10 CENTS PAY NO MORE

Chicago Sunday Tribune

THE WORLD'S GREATEST NEWSPAPER

FINAL ★★

VOLUME CII.—NO. 38 [REG. U. S. PAT. OFFICE. COPYRIGHT 1943 BY THE CHICAGO TRIBUNE.] SEPTEMBER 19, 1943. A * PRICE TEN CENTS

SECRET YANK VISIT TO ROME

MUSSOLINI TELLS HIS STORY

TRIBUNE OPENS NAVY EXHIBIT ON THURSDAY

Ships, Planes, Guns Will Be Displayed.

BY HARRY McCLAIN.

A mighty display of the sea and air power of the United States navy will be opened to the public in Tribune Square and adjacent space, including the river, at noon Thursday.

The navy show will continue a month. It is sponsored by the treasury department in coöperation with THE CHICAGO TRIBUNE and is offered in conjunction with the third war loan. It will include ships, planes, sea-going tanks, weapons, ordnance, communications equipment, scores of small items vital to naval operations and a captured Italian seaplane.

Workmen are busy installing the exhibits. Visitors eager to see them are urged to wait until the official opening. Spectators moving thru the display spaces now only interfere with the efforts of the workmen.

Five Display Sections.

The show will be divided into five main display sections. Nathan Hale court, between Tribune Tower and the W-G-N studio, will contain the signature piece—a wooden reproduction of a section of a patrol ship. The main lobby, public service office, and corridors in Tribune Tower will be devoted to a gyro-compass, pictorial displays, ship models, marines' equipment, and other items.

Air power of the navy and marine corps will be depicted in the triangle south of Tribune Tower, where visitors may draw their own comparison between sleek navy fighters and bombers and the captured Italian plane.

Within a huge tent across the street from the airplane display will be found a sea-going tank, another navy fighter plane, engines, technical equipment with which student pilots and mechanics are taught, torpedo tubes, peace and wartime equipment of the coast guard, and a full range of naval ordnance.

Various Types of Ships.

In the river, east of the Michigan avenue bridge, ships built for the navy and lend-lease in Chicago and other Great Lakes yards will be on display from time to time, depending upon dates of completion and delivery requirements. It is planned to display at least five different types of ships during the show.

The wooden reproduction of a section of a patrol ship is being built by skilled craftsmen of the Pullman-Standard Car Manufacturing company, which is constructing the vessels in its Calumet harbor yards for British operation.

Within Tribune Tower the center piece will be a Sperry gyro-compass, manufactured by the Chrysler corporation. The main gyro is activated by electric motors which duplicate the roll, pitch, and yaw of a vessel at sea. Repeaters located around the display will show visitors how a ship's course may be watched from various stations aboard the craft.

Vital Arms of the Navy.

Two vital arms of the navy will be represented by displays in the Tribune public service office. There the marines will show a complete display of the weapons with which they have scored success after success in the Solomons and other southwest Pacific battle fronts.

The Seabees, construction battalion of the navy, will have a typical display of their activities in Pacific outposts.

Harmony Hall, just back of the main lobbies, will be devoted to a picture display which will tell the story of the Great Lakes Naval Training station, which has trained and sent thousands of sailors to sea since the declaration of war.

Air power will be represented by a Grumman torpedo bomber, a Vought Corsair fighter, a Douglas Dauntless dive bomber and a North American advanced training plane.

49 in Top U. S. Jobs Aided by Rhodes' Fund

A list of Rhodes scholars and other Oxonians on the federal pay roll is on page 17.

(Pictures on page 17.)

Washington, D. C., Sept. 18 [Special].—American Rhodes scholars, who were educated in England in the hope that they might bring the United States back into the British empire, occupy three seats in congress and 46 important positions in the federal government, the latest rosters of the American Oxonian, official magazine of the Association of American Rhodes Scholars, showed today.

These volumes disclose a total of 63 Oxonians, including the Rhodes scholars, in the service of the United States government as of 1940 and 1941. More of them may have obtained government jobs in the last two years, for which no lists are available.

The post-war military alliance with Great Britain proposed by Secretary of State Cordell Hull and the partnership of the United States in the British empire suggested by Prime Minister Churchill has focused attention on these American Oxonians, whose education was financed thru the will of Cecil Rhodes, diamond and gold mine magnate and one of the greatest empire builders in England's history.

Includes Congressmen.

Rhodes scholars were among the chief protagonists for union with England before the war and before the current crop of post-war plans. Among them are Clarence Streit, author of Union Now; Rep. J. W. Fulbright [D., Ark.], who introduced in congress the Fulbright formula for post-war international organization. Rep. Robert Hale [R., Me.], who has been stumping for the Ball-Burton-Hatch resolution; Elmer Davis, the director of the office of war information and former pro-war radio commentator, and Ernest K. Lindley, New Deal Washington columnist.

Active along with these scholarship winners in post-war plans is a group known affectionately in Oxonian circles as "OONRS"—Old Oxonians Not Rhodes Scholars—who were graduated from the English university without the help of Rhodes' £400 a year grant. Henry R. Luce, head of the Time-Life-Fortune axis, is one of them.

Described as Conspirator.

Rhodes' purpose in founding Oxford scholarships with his immense fortune is described by John Hays Hammond, an American mining engineer and close friend of Rhodes.

Hammond wrote in his autobiography: "Most important of all, we [he and Rhodes] were co-conspirators in a political revolution."

Hammond tells how Rhodes' political theories were written in the first of his six wills: "The preamble states his reasons for accepting the aggrandizement of the British empire as his ultimate aim of practical achievement. It ends with a single bequest—everything of which he might die possessed was to be used to further this great purpose.

Planned a Secret Society.

"Rhodes' plan was to form a secret society whose aim would be to extend British rule thruout the world," Hammond wrote. "He specifically enumerated those parts of the world which he considered suitable for the purpose and included the recovery of the United States as an integral part of the British empire.

"He proposed to have these colonies represented in an imperial parliament which would weld them together. The resultant power would 'render war impossible and would promote the best interests of humanity'."

Hammond recalled that Rhodes, who felt so interested in America that he wanted it back in the British empire, knew so little about this country that at the time his will was drawn he thought that the United States still consisted of the original 13 states.

Hammond wrote that Rhodes once exclaimed with great vehemence, "unless we English speaking peoples stand together, all that we hold dear and all the ideals we represent will be lost."

THE CHANGING WORLD

Nowadays the boys are afraid they'll be sick and can't go to school when it starts.

When we were boys, we tried to convince Ma that we were "suddenly attackted" the morning school started. And once in a great while we got away with it.

Women Drive Naval Truck Convoy310Mi.

BY RUTH MONTGOMERY.

(Pictures on page 2.)

Chicago traffic along Ogden avenue and Roosevelt road halted for 100 tired but happy women of the Red Cross motor corps swept into town under police escort, driving the largest convoy of naval vehicles in the nation's history.

Arriving at the city limits about 5 p. m. the two mile long caravan was turned over to Chicago motorcycle police by the Illinois state troopers, who had escorted the convoy from Burlington, Ia.

Dawn's chills clamped down at 5 a. m. yesterday on the women as they arose, after an overnight stop at a hotel in Galesburg, en route to Chicago from Ottumwa, Ia.

98 Trucks on Own Power.

Just at 7 a. m. the caravan got under way on the second and last leg of the 310 mile grind, with 98 of the 100 trucks ranging in size from 1½ ton to 5 ton bulldozer types still being driven by women from Chicago, Milwaukee, Wis., Joliet, and Kokomo, Ind. The two others developed clutch trouble and were towed behind 5 ton tamden axle trucks. All were being returned to Chicago by the navy for complete overhauling, after being lent to contractors for construction work on buildings and hangars of the United States naval air station at Ottumwa.

Mere Man to the Rescue!

Out of Galesburg a few miles, the dump truck driven by Mrs. Alfred B. Smith, 888 Valley road, Glencoe, chugged to a stop on the shoulder of the road, the motor steaming. In less time than it takes to say Red Cross motor corps, Mrs. Smith and Miss Nancy Bastien, 1010 Hubbard lane, Winnetka, temporarily relieved of her piloting job on a double decker truck, sprang open the motor covers and were surveying the motors.

"Water," Miss Bastien decided.

At that moment J. S. Dugan, route 1, Wataga, rushed down to the road from his farmhouse, carrying a bucket of water.

"Never see such a sight in my life as all these little gals on the big trucks," he called. "I got a son in the navy, and I'm proud to get to help you."

As the convoy slowed for a train crossing in Galva, the barbers of the Mack E. Headley barber shop deserted their customers, who joined them at the front window to watch the convoy sweep past.

R. F. Horton, roundhouse foreman of the Burlington line, who ran to the tracks to wave the convoy across, expressed amazement at the sight of 100 women of serious mien bouncing across the tracks in the dilapidated trucks.

Tribute from Fighter's Dad.

"I take off my hat to these women," he said. "They're doing a job just the same as my boy overseas."

At Anawam Mrs. Peter Gripp, who came to Illinois 50 years ago from Belgium, quickly offered the women the facilities of her little cottage.

"Ja, ja, you go Mrs. Gripp's," one of her neighbors assured the women drivers. "You're welcome to mine too, but Mrs. Gripp—she's got a real inside bathroom."

As the women hastily downed pop and coffee they compared notes on the morning activity. Shrieks of laughter from the other women greeted the remark of a Milwaukee driver who exclaimed, "I've simply got to see a mechanic, because my clutch is dragging."

Mrs. Edmund Bock, 415 Fullerton parkway, referring to the tarpaulin, said, "The drapery on my truck is coming unhooked. Can't something be done."

THE WEATHER

SUNDAY, SEPTEMBER 19, 1943.

Sunrise, 6:35 a. m. Sunset, 6:54 p. m. Moonrise, 11:25 p. m. Sept. 20. Mars, Saturn, and Jupiter are morning stars.

CHICAGO AND VICINITY: Warmer in forenoon, showers and cooler in afternoon; winds 25 to 30 miles an hour.

ILLINOIS: Warmer, except becoming cooler in north portion in afternoon; scattered showers; winds 15 to 20 miles an hour in south and 25 to 30 in north.

TEMPERATURES IN CHICAGO.

For 24 hours ended at 2 a. m., Sept. 19:

3 a. m.....43	11 a. m.....63	7 p. m.....64
4 a. m.....44	Noon.......65	8 p. m.....60
5 a. m.....44	1 p. m.....67	9 p. m.....59
6 a. m....†43	2 p. m.....69	10 p. m.....58
7 a. m.....43	3 p. m.....70	11 p. m....‡57
8 a. m.....48	4 p. m....*71	Midn't.....56
9 a. m.....54	5 p. m.....71	1 a. m.....56
10 a. m.....60	6 p. m.....69	2 a. m.....55

*High. †Low. ‡Unofficial, 11 p. m.-2 a. m.

POLLEN COUNT: For 24 hours ended at 3 p. m. Sept. 18, 42 grains per cubic yard of air.

For 24 hours ended 7:30 p. m. Sept. 18: Mean temperature, 57 degrees; normal, 64; deficiency since Sept. 1, 76; excess since Jan. 1, 193.

Precipitation, none; deficiency since Sept. 1, 1.16 of an inch; excess since Jan. 1, 4:50 inches.

Highest wind velocity, 17 miles an hour.

Relative humidity, 7:30 a. m., 85 per cent; 1:30 p. m., 42; 7:30 p. m., 55.

[Official weather table on page 12.]

Martin Quirk, Rackets Boss, Is Shot in Back

Martin [Sonny Boy] Quirk, dry era hoodlum, and reputed current boss of south side rackets for the old Capone syndicate, was shot twice by one of several gunmen in front of 6618 Stony Island avenue last night.

He was taken to Jackson Park hospital, where it was found that both bullets had entered his back, one lodging near the spine. He told police his assailants were the same men who killed Danny Stanton, his predecessor in south side syndicate affairs. Stanton was slain last May 5 in a tavern at 6500 May street. Soon afterward the mob reputedly named Quirk in his place.

Followed from Race Track.

Quirk told police he believed his assailants had followed him from the Hawthorne Park race track. "If I had had a gun I would have shot all of them," he said.

Quirk was shot only a half block from his home in the Southmoor hotel, 67th street and Stony Island avenue. Witnesses disagreed as to the number of attackers, but out of their stories police decided that four men were present but only one did the shooting.

Quirk was seen running from an areaway of 6618 Stony Island avenue, followed by a younger man, gun in hand. The younger man fired two or three shots at close range. When Quirk fell, the assassin ran back into the areaway, where he was joined by the other men. All escaped in a car.

Freed in Seven Minutes.

Quirk is 39 years old. He served briefly in the army last year, receiving an overage release. His police record dates back to 1929. In March of that year he shot and killed Elmer Hill, a dancer, in a Wentworth avenue speakeasy. Tried for murder, he was acquitted in 7 minutes.

Quirk embarked on the beer hustling business in 1932. A comparatively minor escapade brought Quirk his only term in jail. In January, 1936, he shot up the lobby of the Croydon hotel at 661 Rush street and was sentenced to a year in the Bridewell. He served the sentence.

2 OFFICERS RISK DEATH TO TALK WITH BADOGLIO

Learn Many Facts in 20 Hour Trip.

[The following dispatch, written in Sicily by Seymour Korman, Tribune correspondent now with Gen. Clark's army in Italy, was held up by the authorities for one week.]

BY SEYMOUR KORMAN.

[Chicago Tribune Press Service.]

SOMEWHERE IN SICILY, Sept. 9 [Delayed].—This is the story of one of the most daring and sensational incidents of this war to date—a secret trip to Rome made by American army officers the night of Sept. 8, only a few hours before the Italian armistice was announced, but five days after its signing.

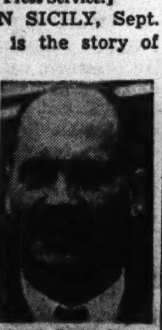

Col. W. T. Gardiner.

A dramatic meeting of American army officers with Premier Pietro Badoglio and their acquisition of vital information can now be told.

The two officers were Brig. Gen. Maxwell D. Taylor, 43 years old, born in Missouri, artillery commander of the 82d airborne division, and Col. William Tudor Gardiner, of Gardiner, Me., governor of Maine from 1929 to 1933, and now with the 51st wing of the troop carrier command. Both volunteered for the perilous mission.

An important preliminary to their perilous journey took place Aug. 29 when allied anti-aircraft batteries were ordered not to fire at any Italian planes coming from the direction of Palermo. A three engined Savoia-Marchetti flew in and a tall figure in an Italian uniform alighted to be met by several American commanders. It was Gen. Castellano of Premier Badoglio's staff, coming to discuss the armistice and a landing near Rome.

Conceal Insignia.

Taylor and Gardiner set forth on their mission on Sept. 6. Taylor was dressed in olive drab with his insignia concealed. Gardiner removed his tunic and also his rank "chickenwings." They reached Palermo, Sicily, their embarkation point the first night and at 2 a. m., Sept. 7, sailed on a British PT boat.

At daybreak they raised a code flag with the letter "I," and at 6:45 a. m. sighted an Italian corvette flying a similar pennant. They transferred to this ship in a rough sea. The PT commander took back 10 Italian army officers and one Italian naval officer who were specialists for Castellano and had sailed on the corvette.

Aboard the corvette Taylor and Gardiner were greeted by a rear

[Continued on page 10, column 1.]

NAZIS REPORT ITALIAN LINER CONTE DI SAVOIA ATTACKED BY RAIDERS

[BY THE ASSOCIATED PRESS.]

The Italian liner Conte di Savoia, unreported since the Germans occupied her home port of Genoa shortly after the Italian capitulation, was reported by the Berlin radio yesterday to have been attacked by German planes on Sept. 12 outside Venice.

"The ocean liner Conte di Savoia, which had prepared to leave its anchorage outside Venice and sail for an unknown destination on Sept. 12, was prevented from doing so owing to bombs dropped from German planes," said the broadcast, which did not disclose whether the vessel was sunk or only damaged.

The Conte di Savoia, launched in 1932 as a queen of ocean liners of that time, held the Atlantic crossing record in 1935.

War Summaries

IN SICILY—Daring visit to Rome by 2 U. S. officers bared. Page 1.

LONDON—Mussolini tells his own story; assails king. Page 1.

AFRICA HDQ.—Occupy 3 Italian islands; Yanks advance. Page 5.

MADRID—German flight out of Russia is hinted. Page 8.

LONDON—Reds score big gains in Dnieper drive. Page 9.

LONDON—U. S. raiders carry air drive thru 4th day. Page 10.

ALLIED HDQ.—Yanks down 20 more planes in Solomons. Page 12.

Gangway, Yell Yanks as They Chase Nazis

BY SEYMOUR KORMAN.

[Chicago Tribune Press Service.]

WITH U. S. 5TH ARMY AT ALBANELIA, Sept. 16 [Delayed].—This little village had been the scene of stiff German resistance and it was captured and then lost before it was ours again today. The enemy is retreating northward employing his usual rearguard tactics—mortar fire, spasmodic artillery fire and leaving some mines.

The American pursuit is swift, however, and thruout the afternoon I watched an artillery duel raging above Altavilla, a hilltown a few miles northeast. Most of the inhabitants had left there, I learned, and it was a No Man's Land as the American and German batteries fired their shells across the area. Our A-36 Invader dive bombers streamed thru the Italian skies and swooped down to harasss the Germans. Our infantry was steadily on the move thru the ridges.

"Gangway for a new outfit," was the roaring slogan as these lads of Gen. Mark W. Clark's army swept in toward Albanella.

[The first of three stories on Gen. Clark by Tribune Correspondent John Thompson appears on page 8.]

Close Wide Gap.

"We were put in to plug a 4,000 yard gap at 1 o'clock in the morning of Sept. 14 southwest of Albanella," a major told me, "and we closed it. Now we are on our way to Berlin. And what do you think of our chances of getting to Tokio?"

Advance patrols of these new forces led by Capt. Charles Duncan of Chapel Hill, N. C., and 1st Lt. Francis Gutterman of Elkhart, Ind., reached Albanella last evening. Earlier yesterday the Germans had been making forays into the town.

I learned of one heroic patrol which last night was sent on a reconnaissance mission beyond Albanella. Of its seven men only one returned this morning and he was wounded. He carried valuable information on the disposition of enemy machine gun nests.

Land Without Incident.

The disembarkation of the troops I accompanied took place by the light of a fat harvest moon. Our landing craft reached shore without incident altho there had been shelling and bombing within our sight farther north. Our introduction to Italy had no tourist touch. We slept on the wet sand and in the morning were sent scurrying almost naked when German air fighters did a bit of strafing.

Our welcome to Albanella cheered us up, however. The natives fed us grapes, melons, and peaches and sold us cameos of doubtful authenticity.

We were told about a new twist to the Nazi technique. The Germans warned the Italians that the Americans were really wild Indians who would scalp all civilians.

Today's Features

News and editorials..........Part 1.
Sports..........Part 2.
Metropolitan section..........Part 3.
Radio programs..........Part 3.
Twelve pages of comics..........Page 4.
Classified ads..........Part 5.
Day by Day on the Farm..........Part 5.
Drama, movies, music, books..........Part 6.
Society news, clubs, travel, women's features, patterns, stamps, crossword puzzle..........Part 7.
Graphic weekly..........Part 8.
Picture section..........Part 9.

DUCE ASSAILS KING; PLEDGES HELP FOR AXIS

Describes Rescue by Paratroops.

LONDON, Sept. 18 (AP).—A voice purporting to be that of Benito Mussolini, the fallen founder of fascism, tonight heaped denunciation upon King Victor Emmanuel, called for the "elimination of fascist traitors," and bade Italians take up arms again by the side of Germany and Japan.

In a 15 minute radio speech from an undisclosed place the speaker, represented as the ex-duce liberated by the Germans, told a story of that rescue which he said would "become legendary" and outlined this 4 point program for "loyal" Italians:

"1. Take up arms again by the side of Germany and Japan.

"2. Reorganize at once the armed forces and militia.

"3. Eliminate traitors, particularly those who went over to the enemy.

"4. Make an end of plutocratic methods and establish social and Fascist order."

Mussolini said he was twice moved in a "plan which provided for my being handed over to the enemy."

Believe It's Duce's Voice.

Most listeners here who had heard Mussolini speak before said they believed the voice was actually that of the fallen Italian premier, whom the Germans have announced as the head of the Nazi sponsored "Republican Fascist party."

[The opinion of the United States government radio monitors was 8 to 2 that it was Mussolini's voice, tho somewhat subdued from his old balcony days in Rome. Some believed it was from a recording. A New York Times dispatch from Berne, Switzerland, said competent listeners who have followed Mussolini's speeches were almost unanimous in their doubt of the broadcast's authenticity.]

Addresses Black Shirts.

The text of what was described as Mussolini's speech was rebroadcast in English tonight by the Germans and recorded by the Associated Press. It follows:

"Black Shirts! Italians! After lengthy silence you hear my voice again. I am sure you will recognize it. The voice that called often to you in the difficult times and which celebrated with you the most beautiful days of the fatherland.

"I hesitated for some time before appearing before you. I needed some little time of retirement before again appearing in public. After my isolation it was necessary for me to again make contact with the world.

"The radio does not permit long speeches. I will not deal with events but will begin with happenings of July 25.

Became Suspicious.

"The most incredible of all the adventures in my very adventurous life happened. My conversation with the king lasted 20 minutes or even less. It was impossible to arrive at an understanding, since he had already taken his decision. The outbreak of the crisis was impending. It had happened before in war and in peace that a minister had to resign, that a general was killed.

"It had, however, never been learned that a man who had served his king absolutely loyally for more than 20 years was arrested on the steps of the king's private house, was forced to enter a Red Cross car, under the pretext of wanting to rescue him from a conspiracy, and was taken from one barracks to another at great speed.

"I was under the impression that this protection was actually unsafe. This impression became stronger still when I was taken from Rome

[Continued on page 6, column 2.]

WAR PRISONERS FILL MANY JOBS, POLL DISCLOSES

Work in Illinois Cannery, Dig Potatoes in Texas.

War prisoners in a score of camps thruout the United States are being hired out by the government to harvest crops, repair flood damage, process food, cut wood, and eliminate weeds, a survey compiled by THE CHICAGO TRIBUNE disclosed today. All such work, as covered by the Geneva convention, is voluntary.

There is great variation among the camps in the proportion of prisoners who have been put to work. At most of the camps the percentage that does outside jobs varies from 10 to 30 per cent. In a Utah camp all the able-bodied men do some kind of work, while in a Florida camp they are restricted to the reservation and not leased out. When doing outside work, the prisoners generally are paid prevailing wages but are permitted to keep only 80 cents a day, the rest being retained by the government to help defray the cost of their room and board.

Work in Illinois Cannery.

Jobs done by prisoners include working in an Illinois cannery, digging potatoes in Texas, picking cotton in New Mexico, cleaning ditches in Arizona, harvesting peanuts in South Carolina, replanting flooded fields in Missouri, cutting wood in Georgia, harvesting spinach in Oklahoma, and picking apricots in Utah.

Texas employers report the prisoners are willing workers but are not rated as top farm hands. Arizona employers, however, say they are an improvement over the labor imported from Mexico. In Missouri only a few farmers were at first interested in prisoners, but lately the demand has increased greatly because other sources are closed.

Prisoners are described as eager to take outside work, not only to replenish their personal finances but also to see the country and vary the monotony of camp life. Italian prisoners are described as happy-go-lucky, breaking forth into grand opera as they are trucked to and from work.

110,000 of 140,000 Work.

An announcement last week by the war department stated 110,000 of approximately 141,000 prisoners in this country are "at work on farms and elsewhere."

Reports of prisoner work gathered by THE TRIBUNE from the various camps follow:

CAMP GRANT, ILL.—German prisoners working in cannery 50 miles from Rockford to prevent shutdown of plant. Assigned after firm appealed to war man power commission, which referred appeal to Lt. Col. Forrest W. Edwards, prison camp commander. Work described by plant manager as "very satisfactory."

25% Employed Outside.

CAMP HEREFORD, TEX.—Approximately 25 per cent of prisoners employed outside in digging potatoes, cutting weeds, repairing roads, and washing dishes in mess halls at Amarillo army air field. Inside camp they work on truck gardens and unload coal and supplies. Being Italian, they appear amiable and sing a great deal of the time.

CAMP ROSWELL, N. M.—Fifty German prisoners employed by city of Roswell on flood control work and between 600 and 700 working on cotton farms. Two broom corn fields to use 250 each. Employers furnish transportation, but camp cooks provide meals.

CAMP FLORENCE, ARIZ.—About 600 of the 7,000 Italian prisoners here are working in cotton fields, hay fields, and on irrigation projects. Col. William A. Holden, commandant, says farmers are begging for more prisoners, but they cannot be hired out because camp does not have enough guards to send along with the groups. Coming lettuce, carrot, and other vegetable crops offer problem. Prisoners get 80 cents a day, but farmers propose that they be allowed to keep all they earn, thus inspiring them to do more work. Italian prisoners, farmers say, are better workers than Mexican laborers imported by farm security administration. Work eight hours a day, six days a week.

Work 48 Hours a Week.

CAMP OGDEN, UTAH.—All Italian prisoners work 48 hours a week unless sick or otherwise unavailable. Picked apricots, peaches, and cherries in Box Elder and Weber counties for three weeks, fruit to be used at army hospital at Brigham City. More than 100 handling lumber at Hill field for army air corps; others doing laboring jobs at Utah army service forces depot. At camp, under supervision of Col. Bertram I. Lawrence, they do truck gardening, cooking, baking, cleaning, and maintenance.

CAMP CLARK, Mo.—Farmers used Italian prisoners in southwest Missouri after heavy floods of early summer to replant crops, repair fences, and clean farm buildings. Rancher at Schell City reports his preference for them "to any other type of labor available under conditions of war." In Missouri river valley 250 prisoners harvested 200,000 bushels of potatoes in late June at Atherton and Courtney. Labor contracts followed with farmers in Kansas, Iowa, and Minnesota. Prisoners still working at Odebolt, Ia., and Princeton, Minn. Most of work camps house from 100 to 250 prisoners, many of whom express hope of becoming American citizens after the war. At Camp Clark they raise vegetables and flowers, and maintain tailor shop, cobbler shop, orchestras, one to each compound, and theaters.

Prisoners Want to Work.

CAMP WHEELER, Ga.—Most of Italian prisoners have volunteered to work. Packed peaches in August as first job. Now are cuttinng pulpwood and helping to harvest bumper peanut crop. Auxiliary work camps established at Dublin, Albany, and Americus to reduce travel time. Maximum work day eight hours; pay 85 cents. Work in groups of 20 or more.

CAMP GRUBER, OKLA.—Prisoners worked for 18 days this summer on undermanned cotton, peanut, and corn farms of Muskogee county, Lt. Col. Charles W. Scruggs, commandant, reports. Others employed as work crews on roads and ditches in cantonment. Ira Hollar, Muskogee county farm agent, says efforts will be made to employ prisoners in harvesting of 4,000 acres of spinach in December. No need for prison labor on farms at this time, Hollar says, because two month drouth has devastated the fields. Labor contracts called for payment of $1.75 to United States treasury for each prisoner's day of work. Army personnel provided transportation.

CAMP ANGEL ISLAND, CALIF.—Principal work consists of tending to garden that supplies camp with some of its food. This camp is clearing house where war prisoners are processed, given treatments, and sent inland.

Men Not Leased Out.

CAMP BLANDING, FLA.—At this camp, which is described as "not having as many war prisoners as others" the men work on the reservation and are not leased out.

CAMP McCOY, WIS.—None of the prisoners at this camp have been leased out to do private work, the public relations office stated. What jobs they do are inside the camp. During the summer many soldiers stationed at Camp McCoy were granted leaves in order to work on farms, some as far away as the Dakotas.

CAMP ATTERBURY, IND. — In order to relieve a civilian labor shortage, war prisoners at this camp have worked on outside food production during the complete growing cycle. In the spring they helped set out vegetables, mostly tomatoes; during the summer they helped pick them, and now they are working in the vegetable canneries. Prisoners are hired out only when the war man power commission certifies that no civilian labor is available. Most of their work was done in Johnson, Shelby, and Bartholomew counties. Altho paid the prevailing wages, they receive the usual 80 cents a day for themselves, while the government retains the rest.

Harvesting Peanut Crop.

TROY, ALA.—Japanese-American soldiers sent from Camp Shelby, Miss., are guarding German war prisoners who are helping to harvest an Alabama peanut crop estimated worth 30 million dollars. From six tent camps in this part of southeast Alabama, many veterans of Marshal Rommel's Afrika corps, working 10 to a crew, go out each morning to the peanut fields and return in the afternoon. Three American soldiers of Japanese extraction guard each crew.

700 Detassel Corn.

STE. GENEVIEVE, MO.—Seven hundred Italian prisoners from Weingarten camp near here were employed in detasseling hybrid corn at work camps established at Shenandoah, West Liberty, and Mareno, Ia. Details of eight prisoners each were used in fulfilling 38 other contracts with farmers in nearby counties, the length of employment varying from three to 30 days. Many of the prisoners were from farming communities in Italy and quickly adapted themselves to the work. In the camp they worked on 35 acres of truck gardens and maintenance projects. Sixty-three are employed daily in a shoe repair shop, while a prisoner-operated bakery will be established soon.

SALINA, KAS.—German prisoners from Camp Phillips have been used to relieve the man power shortage in nearby mills, foundries, and other plants and on farms. Their work in the fields has been rated as satisfactory by Kansas farmers. In Salina the prisoners, most of whom were members of the Afrika Korps, unload wheat. One-third of the prisoners are employed at one time, thus rotating the work.

CAMP GEORGE G. MEADE, MD.—Italian war prisoners here have not been asked to work for outside employers, the public relations office at the post said today. The prisoners are being processed and the only work they have performed is maintaining their own quarters and mess halls. There will be considerable work for the prisoners on the post after they have been processed, the public relations office indicated.

Women Drive Navy Truck Caravan

(Story on page 1.)

All was not smooth sailing as women of the Red Cross motor corps drove 100 navy trucks from Ottumwa, Ia., to Chicago. Miss Nancy Bastien (left) of Winnetka and Mrs. Alfred B. Smith of Glencoe inspect an overheated motor.

Mrs. Samuel Wallace enjoys refreshments during a rest period on the long trek.

LAWYERS' GROUP ON CONSTITUTION TO SPEED PLANS

Permanent Organization Will Be Formed Soon.

Inspired by the signal success of the Constitution day rally in the Palmer House Friday night which was attended by a throng that taxed the capacity of the grand ballroom, Charles O. Rundall, chairman of the Lawyers' Committee to Defend the Constitution, announced yesterday a permanent organization will be perfected within the next two weeks.

"While our main objective will be the observance of Constitution day," Rundall said, "we will also stand ready to help defend the Constitution at all times from attacks from any quarter."

Committee to Report.

Speakers at the Friday night rally were Gov. Dwight H. Green, Sen. Wayland Brooks, and Col. Robert R. McCormick, editor and publisher of THE CHICAGO TRIBUNE.

Rundall said a committee on permanent organization was named prior to the big rally but that there was no time in the midst of preparing for the day's observance to hear its report and take action. This will be done within the next two weeks, he said.

First Goal Tripled.

The 49 men who formed the Lawyers' committee about two weeks ago to carry on the custom established in 1934 by Circuit Judge Julius Miner set their original goal at 350 persons, Rundall said. Within 24 hours after announcement of plans for the rally more than that figure was reached and the meeting was transferred to the Palmer House grand ballroom.

"Days before the rally the 1,000 reservations were gone and we had to turn away hundreds the day of the meeting," Rundall said.

OVERSEAS OWI REVISED; CALLS FOR MORE MONEY

Washington, D. C., Sept. 18 (AP).—The office of war information has reorganized its overseas division anew, and simultaneously has laid plans to ask congress for several million dollars of additional funds to keep the propaganda war in step with military events.

The change affected mainly the European and African theater. It makes James P. Warburg, deputy director in charge of psychological warfare policy, responsible for propaganda aimed at enemy and occupied nations, and puts Ferdinand Kuhn in charge of informational programs among the neutral and allied countries.

GRAND BARGAINS
Renewed and Used Pianos. Such Famous Makes as:
MASON & HAMLIN
STEINWAY • KNABE
MASON & RISCH • BAUER
CHICKERING • A. B. CHASE
LYON & HEALY, etc.
$295 Up
Minimum Terms
CABLE Piano Company
228 South Wabash
Open Monday Till 9 P.M.

WANTED AT ONCE
To fill attractive, good paying jobs at
ANDES CANDIES
FLOOR LADY—Fancy Packing
FLOOR LADY—Chocolate Dipping
SUPERVISOR—Retail Stores
CHOCOLATE DIPPERS
WINDOW DISPLAY MAN
CANDY MAKERS, with or without experience
PACKERS PORTERS
See or phone Miss Wilson
LONgbeach 4910 4430 N. Clark St.

Fur Lined Coat $69.50
Bring in your fur coat . . . we'll furnish the coat fabric and custom-make the two into a smart, fur-lined coat $69.50 up.
Handmacher Co.
216 W. Jackson Blvd.

Advertise in the Tribune

★ At the Komiss Corner ★
Coat with Silver Fox Collar $45
Muff and Hat Trim of Silver Fox.....$24.75
Together, $69.75
silver fox
CRAGMOOR COAT ENSEMBLE
$69.75
Here's the 1944 version of Cragmoor's famous 3-Piece Silver Fox-Trimmed Coat—the ensemble that has everything—inspired double-breasted styling, 100% all wool material, and it fits like a dream. Note particularly the newly designed, more luxurious muff. This ensemble is the feature of Komiss Autumn Value Parade. Come in and see it soon.
Pay Your Way—Cash, Charge, Budget, Lay-Away
The KOMISS Co.
100 NORTH STATE STREET Cor. Washington
OPEN MONDAY: NOON TILL 9 P. M.

"Back the Attack!"
THIRD WAR LOAN
DON'T WAIT
Call State 2424
for War Bonds

CONVENIENT CREDIT — ASK CREDIT DEPT. TO EXPLAIN SPECIAL TERMS
OPEN MONDAY 12 NOON TO 9 P. M.
Famous quality that saves
ROTHMOOR COATS
in 3 great value giving groups
$69.95 $89.95
$119.95
Each new season Rothmoor seem to have a habit of walking away with all style, quality and value honors. This fall is no exception . . they seem to have even bettered their best. That's the kind of quality that's economy these days
In sizes 10 to 40. Other coats, $45 to $250. Sizes 10 to 46, half sizes 33 to 45, jr. sizes 9 to 17—5th floor
A SMALL DEPOSIT HOLDS YOUR COAT
MAURICE L ROTHSCHILD
State at Jackson

BUY A WAR BOND FIRST!
MONDAY—STORE HOURS—12 NOON TO 9 P. M.
Lane Bryant
All wool ombre stripe fleece
Perhaps the most becoming coat you ever put on. Easily the most comfortable! Feather-light yet thoroughly warm. Proudly tailored from proud saddle shoulders . . . room for a suit underneath. Navy, brown, wine or oxford. Convertible collar . . . and anti-freeze INTERLINING!
$35
Sizes 16 to 46
COATS—SECOND FLOOR • 101 N. WABASH AVE.

BENSON RIXON
Imitated but never Duplicated!
• THE ONE . . .
• THE ONLY . . .
• THE ORIGINAL
3-Ply Miracle Twist* Suit
GUARANTEED FOR THE DURATION!
$34.50
Truly a miracle suit . . . wear it, don't spare it . . . it presses itself over night! Thousands of satisfied customers endorse it. We'll stake our 56-year reputation that nowhere in this country can you duplicate this value at this price.
• Wear Resistant • Perspiration Proof
• Resilient • 160 Size Proportions
• Snag-proof • Drape Models
• Wrinkle Resistant • Conservative Model
*Reg. U. S. Patent Office
CONVENIENT CREDIT ACCOMMODATIONS
State St. Store Open Monday—Noon Till 9 P. M.
BENSON & RIXON CO
230 So. State St.—4824 Broadway—1301 Milwaukee Ave.—1040 Lake St., Oak Park
Neighborhood Stores Open Thursday and Saturday Evenings
Broadway Store Open Tuesday, Thursday and Saturday Evenings

POST-WAR BILL TONED DOWN IN FACE OF STORM

Irate G.O.P. Forces U.S. Safeguard.

BY WILLIAM MOORE.

[Chicago Tribune Press Service.]

Washington, D. C., Sept. 18.—Indignation over the Democratic attempt to pass the Fulbright post-war international scheme in congress without full debate was mounting tonight as the house prepared to consider the measure Monday.

The Democrats took cognizance of the Republican rebellion by agreeing to a Republican demand that the Fulbright resolution be so amended as to remain within the limits of the constitution. This was a definite concession, since the Democratic leadership had originally sought to prevent any change in the international policy pronouncement written by Rep. J. W. Fulbright [D., Ark.], who is a former Rhodes scholar.

Suspicious of Change.

Some Republicans said the scheme would be acceptable to them if proper constitutional safeguards are placed about it, since it is the scheme's departure from the constitution to which they are objecting.

Others, however, were suspicious of the Democratic acceptance of plans for amending the resolution. They feared that the faseguarding amendment would be too weak to keep the resolution from becoming an international declaration which would surrender the nation's sovereignty and nullify the principles announced at the Mackinac Island conference of the Republican post-war advisory council.

The amendment itself was surrounded with mystery. It was heralded as the proposal of the Republicans, blessed by the house foreign affairs committee, which is bringing the resolution to the house floor.

Details Kept Secret.

But the details were secret. No explanation could be obtained as to just how the resolution could be limited to avoid commitment of the American government to police and feed the world.

The provisions and wording of the amendment, it was explained, had not been agreed upon yet.

The Fulbright proposal is one of a number of schemes by which Republican nationalists say the international planners are seeking to foist some dreamy theories upon the nation thru which America would be bound to assume responsibility for the world's ills after the war—at the American taxpayers' expense.

It is regarded by many republicans as a milder version of the Ball-Burton-Hill-Hatch plan, now awaiting consideration by the senate. The internationalists have been stumping the country in behalf of the latter plan.

But those who believe in protecting American interests as well as insuring the United States its proper place in world affairs say the word has gone out since the Mackinac Island meeting to concentrate on the Fulbright resolution as less repugnant to American ideals in view of the Republican declaration for preservation of American sovereignty, continuation of constitutional processes, and regards for American interests.

The resolution was offered by the 37 year old former Rhodes scholar, Fulbright, in what his critics say is his first tribute to his British training. Fulbright, now in his first term as a congressman, is the holder of the degree of bachelor of arts and master of arts from Oxford university, where he went on a scholarship founded by Cecil Rhodes, one of the great British empire builders. Rhodes has been extolled for financing the education of Americans in England, that they might help bring the United States back into the British empire.

What Resolution Says.

The language of Fulbright's resolution is brief:

"Resolved by the house of representatives [the senate concurring] that the congress hereby express itself as favoring the creation of appropriate international machinery with power adequate to establish and to maintain a just and lasting peace, and as favoring participation by the United States therein."

The youthful ex-Rhodes scholar's scheme has been attacked as so vague that it might be interpreted thruout the world as committing the United States to feed, clothe, and police the globe for generations. Rep. Daniel A. Reed [R., N. Y.] has protested that the resolution might be interpreted as an indorsement for the "union now" proposal for a permanent American union with Great Britain.

Warns of Betrayal.

Rep. Roy O. Woodruff [R., Mich.] said today he will support the measure if it is actually given the constitutional safeguards that have been promised. But he said Republican members of the foreign affairs committee who voted approval of the resolution in its original form were departing from the principles laid down at the Republican Mackinac Island conference.

Rep. Clare E. Hoffman [R., Mich.] warned that Republicans who approved the Mackinac Island declaration will be betraying their party if they support the resolution in its present form.

Hoffman likened the Fulbright resolution to the lend-lease legislation, in its implications, and said that the responsibilities which the resolution would authorize would grow as rapidly as did the lend-lease responsibilities.

"If the Republicans accept this resolution," he said, "it is evidence that they have forgotten what the people back home told them this summer—to protect the government.

Amendment Promised.

House Republicans say they were originally given assurance that there would be ample opportunity to amend the resolution after it had been approved by the foreign affairs committee.

Once the committee had approved the measure, however, its chairman, Rep. Sol Bloom [D., N. Y.], announced plans for rushing the scheme thru the house under a suspension of rules, which would preclude amendment.

The Democratic floor leader, Rep. John W. McCormack [D., Mass.], attempted to put this plan into effect yesterday, asking unanimous consent to consider the resolution Monday with the rules suspended. Republicans, led by Rep. Hoffman, blocked this move.

The amendment to keep the resolution within the bounds of the Constitution was then suggested. Republicans indicated they would consent to the suspension of rules Monday if this amendment proves satisfactory to them. Altho a two-thirds majority will be required for passage, with rules suspended, the Democrats were so confident of getting enough Repblican help to pass the measure that they jumped at the chance. It is now expected that the Democrats will seek consideration of the resolution as soon as the house convenes Monday.

Wins 12,000 Mile Race with Stork

Capt. Edward G. Feeley with his wife, Joyce, after he arrived yesterday. [TRIBUNE Photo.]

Returns in Bomber

Capt. Edward G. Feeley, 27 years old, veteran of 37 raids in the middle eastern theater of war, arrived in Chicago yesterday to learn that he had won a 12,000 mile race with the stork. Capt. Feeley landed his Liberator bomber, Wash's Tub, at Chicago airport after 56 hours of flying to be with his wife, Joyce, 7446 Prairie avenue, when their first child is born.

The son of Mr. and Mrs. Arthur Feeley, 8757 Laflin street, the captain is a member of the Liberanos, a bomber group serving in the middle east under Col. Keith K. Compton. He piloted Wash's Tub in a raid over Taormina the day before Sicily was invaded.

"We were trying to break up the German communications," he reported. "The enemy's general headquarters were in a hotel on the edge of the sea. We went in with little opposition and had the satisfaction of seeing that little hotel crumble under our bombs and slide down the side of the cliff. On our way home [back to their base], we saw the allied invasion fleet heading toward Sicily."

Capt. Feeley was awarded the distinguished flying cross and the air medal with five clusters by Brig. Gen. U. S. Ent.

OFFICIAL GOING TO HAWAII FOR PROBE OF WRIT

Washington, D. C., Sept. 18 (AP).—Edward J. Ennis, chief of the alien enemy control unit of the department of justice will leave next week for Hawaii to investigate the habeas corpus controversy there as the personal representative of the attorney general.

The controversy arose when Lt. Gen. Robert C. Richardson Jr., commander of the army's Hawaiian department, failed to produce two military prisoners under a writ of habeas corpus, issued by Federal Judge Delbert E. Metzger.

The judge held Richardson was in contempt of court and ordered him fined $5,000. The general, however, retaliated with a military order, which forbade continued trial of the case and fixed penalty for any offending judge of $5,000, five years in jail, and a trial by a provost court.

VARGAS SIGNS U. S.-BRAZILIAN RUBBER ACCORD

RIO DE JANEIRO, Brazil, Sept. 17 (AP).—President Getulio Vargas today signed a decree approving a new accord between Brazil and the United States whereby Brazilian agencies will take full charge of recruiting, moving, and assigning some 16,000 workers to the Amazon rubber areas in an effort to expand the 1944 rubber harvest above 1943 deliveries. Under the accord, the American Rubber Development corporation agrees to place a special account of $2,400,000 at the disposal of the Brazilian government for expenses and Brazil pledges to attempt to have the workers in the rubber areas by the opening of the 1944 harvest.

Chicago Sunday Tribune
THE WORLD'S GREATEST NEWSPAPER

Vol. CII. Sunday, September 19. No. 38

Published weekly at Tribune Tower, 435 North Michigan avenue, Chicago, Illinois.
The Tribune company, publishers.

MAIL SUBSCRIPTION PRICES.

Mail subscription prices in Illinois [outside Chicago], Indiana, Iowa, Michigan, and Wisconsin: Daily Tribune only, $5.00 per year; with Sunday Tribune, $12.50 per year.

Zones 3 and 4 in states other than Illinois, Indiana, Iowa, Michigan, and Wisconsin: Daily Tribune only, $7.50 per year; with Sunday Tribune, $15.00 per year.

Zones 5, 6, 7, and 8, inclusive, Canada, Mexico: Daily Tribune only, $12.00 per year; with Sunday Tribune, $19.50 per year.

Foreign: Daily Tribune only, $25.00 per year; with Sunday Tribune, $42.00 per year.

Entered as second class matter May 14, 1903, at postoffice at Chicago, under the act of March 3, 1879.

TRIB-BUNA TOUR GOES TO HEART OF OIL COUNTRY

Shows Producers What Paper Mill Can Make.

BY HAL FOUST.

[Chicago Tribune Press Service.]

Tulsa, Okla., Sept. 18.—The Chicago Tribune tire test tour has left the lush midwest of peace time crop surpluses which the farm bloc at Washington sought to employ as raw material for synthetic rubber. We are in the self-styled petroleum capital of America whose oil men, with associates elsewhere, sought to monopolize the government's 800 million dollar synthetic industry.

Into both of these territories, formerly bitter rivals as producers of rubber raw material, we have ridden on tires using neither of their products.

Butadiene, the main ingredient of our Trib-buna rubber, was converted from alcohol salvaged from waste sulphite liquor.

No Evidence of Rivalry.

Today there is no evidence of the former vigorous and sometimes vicious rivalry to furnish raw materials for synthetic manufacture. With a national and world-wide food and feed shortage the farmers no longer look to the rubber factories as a market for their grains. The oil men likewise have been diverted by current petroleum requirements in access of supplies.

Today the Trib-buna rubber is viewed by both the farm belt and the oil belt as an aid and not as a rivalry. This viewpoint was born with the development of food feed and petroleum shortages.

THE TRIBUNE started this enterprise before these shortages were anticipated by official Washington.

Without priorities or other aid from the capital until Rubber Director William M. Jeffers swung his powerful support behind the project, the newspaper's Canadian subsidiary, the Ontario Paper company, built the waste sulphite liquor alcohol plant with private capital.

Plant Eyed as Model.

THE TRIBUNE's prescience in prosecuting this war time enterprise has been verified by current shortages or at least pressing alternate requirements for the other sources of raw materials. The government makes virtually all of its butadene from petroleum and from alcohol distilled from grains.

The government and private industry are now watching the operations of The Tribune's alcohol plant as a model for likely expansion of this process. Waste sulphite liquor is a by-product of woodpulp production. The United States forest service has estimated that about 90 million gallons of alcohol could be obtained annually if all of this liquor now poured into American lakes and streams were utilized by the process introduced by this newspaper. The same authority estimates that a related process using the disintegration and fermentation and distillation of waste wood could produce more than 3 billion gallons of alcohol annually.

—any MAN can be
TALL
—if he wears
O-G ELEVATORS!

Styles for civilions or service men!

$12.95

• O-G ELEVATORS will add INCHES to your height immediately because of their invisible INNER construction. O-G Elevators have the style, fit and finish of custom-made shoes. Try on a pair. $12.95

MAIL ORDERS
Write for free booklet

O'CONNOR & GOLDBERG
205 SOUTH STATE STREET

Blue-White Diamond
WEDDING RINGS
Platinum Mountings
$55 up

THE PLATINUMSMITHS CO.
Makers of Fine Jewelry
29 EAST MADISON ST.
Room 1605A Phone FRAnklin 1774
Formerly at 30 East Jackson Blvd.
OLD RELIABLE SINCE 1870

Blue-White Diamond
ENGAGEMENT RINGS
Platinum Mountings
$75 up

BUY WAR BONDS AND STAMPS

DEAFENED
RENT OTARION HEARING AID
—at low cost. Rental applied to purchase price.
Batteries for All Types of Hearing Aids

Otarion of Chicago
25 E. Washington, Suite 1106 RAN. 5054
Please send me full information about the Otarion
Name ....
Address ....
City ....
165 N. Marion, OAK PARK Village 6474

BUY MORE WAR BONDS

There's going to be a Great Day...

A DAY when the music of victory rings in your ears. A day when you laugh and sing, cry and shout, and whisper a prayer . . . your boy is home again. The war is over . . . peace . . . *your boy is home again!*

Some day—soon, we hope—*this great day* will come! Help speed its coming by buying more war bonds. Your war bond dollars provide the extra guns and tanks, ships and planes our boys need to win. They help bring victory nearer.

Of course, you are already buying bonds. But are you investing to the limit of your capacity? Do a little figuring. See if you can't invest more this month and every month until the war is over! The more bonds you buy, the sooner the great day of victory will arrive!

BACK THE ATTACK—INVEST IN MORE WAR BONDS

WURLITZER
THE NAME THAT MEANS *Music* TO MILLIONS

111 S. WABASH—at Monroe

The Hub Open Monday, 12 Noon to 9 P. M.

Choice of 2 Styles 1, 2 or 3 Initials

$2.25

The Hub's Popular Sorrel Shirts with Free Monogram

Yes, $2.25 is all you spend, the regular price for the Sorrel Shirt alone, the distinctive monogram is added at no extra charge. Sorrel shirts have full action back, double-stitched seams, come in a delectable quality of white rayon crepe . . . perfect team mates for your new fall suit! Sizes 30-40.

Sorry, no mail or phone orders filled

SPORTSWEAR—6th Floor

THE HUB
Henry C. Lytton & Sons
CHICAGO • EVANSTON • OAK PARK • GARY

There Is No Selection Anywhere as Large, as Fine or So Reasonably Priced as Our Huge Reserve Stock of

ORIENTAL RUGS

Also Large Selection Broadlooms and Carpets

Open Mondays from 9 A.M. to 9 P.M.

Nahigian Brothers, Inc.
53 Years of Continuous Service
169 N. Wabash Ave. All Phones: Franklin 8800

CONVENIENT CREDIT — ASK CREDIT DEPT. TO EXPLAIN SPECIAL TERMS

OPEN MONDAY 12 NOON TO 9 P. M.

Famous quality that saves

BRUCEWOOD FUR COATS
in 3 great value giving groups
$239 $299 $399

There's such gleaming splendor in the black-dyed Persian lamb—such regal opulence in the sable-blended muskrat and such magnificence in the raccoon and skunk—that you'll wonder how Brucewood ever gathered so much luxury at these value-giving prices. But they did, and you'll love it

With the new tuxedo fronts, squared shoulders, shirred yokes and convertible cuffs — others $100 up — 5th floor

A SMALL DEPOSIT HOLDS YOUR COAT

MAURICE L ROTHSCHILD
State at Jackson

BUY A WAR BOND FIRST!
MONDAY—STORE HOURS
12 NOON to 9 P. M.

Jacket $12.95
Skirt $7.95

Country-plaid jacket and skirt

play the part of a big city suit . . . Both precision tailored and fitted with handsome effect! . . The jacket is skeleton lined . . . the skirt, pleated back and front . . . 60% Wool with rayon . . . plaid in grey or beige.

SIZES 38 TO 46

$3.95

. . . and your blouse in rayon jersey

. . . tailored with yoke back! White, Kelly green, red, gold, dusty pink, blue or sandune.

SIZES 38 TO 48

SPORTS—SECOND FLOOR

Lane Bryant
101 N. WABASH AVE.

GEHL STOKERS
ARE AVAILABLE FOR ALL TYPES OF COMMERCIAL INSTALLATIONS
WE HAVE THEM IN STOCK

FREE INSPECTION AND ESTIMATE
Call or Phone
GEHL STOKER SALES CO.
7308-10 SO. HALSTED ST.
PHONES: Triangle 4191—Stewart 4188

DON'T WEAR A TRUSS
THAT FAILS TO HOLD
It Is Dangerous and Unnecessary
FOR PROMPT RUPTURE RELIEF—
Without Straps, Buckles or Bands
Written Guarantee of Satisfaction
Sykes Service
"Creator of Custom Appliances for 27 Years"
36 S. STATE, RM. 910, STA. 4168
Daily, 10-5 Incl. Saturday; Sunday, 2-4
Monday and Friday Till 9 P.M.

Records and Record Cabinets at KIMBALL'S

Here at Kimball's you will find Everything in Records from Swing to Symphony

Smart Cabinets to Keep Your Record Library in, Well Built and Beautifully Finished. Real Values at

ONLY $15.95 and $19.95

Special 3 Section De Luxe Record Cabinet
Add Units as Your Library Grows.
Single Unit $19.95—2 Units $33.45
Complete 3 Units only $46.95

Outstanding Values in Rebuilt Grand and Upright Pianos

THOUSANDS OF WISE PIANO BUYERS HAVE PURCHASED AT KIMBALL'S DURING THE PAST 86 YEARS — IT PAYS!

W. W. KIMBALL CO.
86TH YEAR
KIMBALL HALL 306 SOUTH WABASH

Fall is for Fires!

FIRESIDE CHATS . . . the leap of flame . . . toast your toes on the fender of your hearth.

At Hoops you'll find an entire floor of fireplace accessories . . . andirons . . . screens . . . fenders . . . wood holders . . . coal hods . . . fire sets . . . log rollers . . . everything that will lend warmth and life to your hearth.

Now is the time to conserve coal and fuel oil. Keep your home fires burning by getting the best out of your fireplace.

Last for the Duration!
50 lb. cast iron coal grates, $17.50. Standard size. 24 inch front. 19 inch back. 13 inches deep. 5½ inch clearance for andirons. Removable ends for log burning. Mail and phone orders filled. Limited supply. 20 inch grates, $10.00.

WILLIAM H. Hoops & COMPANY
Wabash at Jackson

CONVENIENT CREDIT — ASK CREDIT DEPT. TO EXPLAIN SPECIAL TERMS

OPEN MONDAY 12 NOON TO 9 P. M.

New fall BRUCEWOOD SUITS of all wool coverts, worsteds & gabardines $29.95

Get the economy in Brucewood quality. The expert needling and steadfast, all wool fabrics give you the long wear that saves. The trim, assured style makes thrift like this a real delight

In cocoa tan, beige, brown, powder blue, RAF blue. Sizes 10 to 20—other suits, $35 to $75—7th floor

MAURICE L ROTHSCHILD
State at Jackson

ALLIED ARMIES, NAPLES BOUND, FACE STIFF WAR

Germans Withdraw Into Inland Hills.

BY RELMAN MORIN.

[Associated Press Correspondent Representing the Combined American Press.]

WITH THE AMERICAN 5TH ARM IN ITALY, Sept. 18 (AP).—The end of the 10th full day since the allied landing on the coast of the gulf of Salerno found the United States 5th army preparing an offensive today against a strong, aggressive, and exceedingly well directed German army.

The Germans obviously are determined to fight for every inch of Italy.

The salient fact emerging from these 10 days of heavy fighting is that the Germans won't pull out without a struggle. As in Sicily, the mountain terrain here heavily favors the defensive and this may counterbalance the allied superiority in numbers.

The American high command is thoroly satisfied with the results of these 10 days. The Gulf of Salerno from Agropoli to Salerno has been firmly secured and the high ground overlooking the plain is now largely in our hands.

Nazis Have Strong Positions.

The junction of the British 8th army with the 5th bent the narrow German line into a crescent in front of Naples. Difficult mountains there, and the scarcity of real roads makes that a strong defensive position for the enemy.

Where we have complete superiority is in the air and artillery.

The only German planes we ever see are small groups of sneak raiders who race in three or four times daily bombing ships and occasionally strafing ground positions. Otherwise the allies fully control the skies and are making the greatest use of their superiority mainly by bombing German supply lines and strong points in the hills.

This severely hampers the movement of supplies by the Germans from the north, but huge stores were believed to have been piled in this area before the landing and there is little likelihood of shortages.

TELLS OF MEETING

BY JOHN O'REILLY.

[Representing the Combined American Press.]

[Distributed by the Associated Press.]

WITH THE 5TH ARMY IN ITALY, Sept. 17 [Delayed].—The first patrols of the British 8th army advancing from the south and the American 5th army met late yesterday afternoon on a stretch of mountain road in beautiful country somewhere between Paestum and Spari. The meeting was jovial but undramatic.

Our patrol was led by Lt. R. B. Bales of Elk City, Okla.

Met Armored Cars.

The three jeeps of the American patrol were traveling along a good dirt road. The soldiers sat with machine guns, tommy guns, and rifles ready.

The jeeps were rounding a bend when suddenly two British armored cars came around the curve at a fast pace.

The patrols had came upon each other so suddenly that they passed each other before the drivers could stop the vehicles.

As the lead jeep passed the lead armored car, Lt. Bales called out: "Hello."

A dusty head projecting from the turret of the armored car yelled back: "Hello."

The dusty head belonged to Sgt. Martin Butler of Kildare, Ireland.

Everybody jumped out, introduced themselves somewhat formally and shook hands.

Toast with Wine.

In a thick Irish brogue, Sgt. Butler gave news of the 8th army and Lt. Bales told him of the 5th army's fighting.

"I think this calls for a little wine produced in this beautiful land." said Sgt. Butler.

Thereupon, he produced a bottle of red wine and the representatives of the two armies had a drink.

The ceremony was watched by two barefoot Italians who were driving a herd of goats and sheep along the road.

USE GREEN FLARES

BY PAUL KERN LEE.

WITH ALLIED NAVAL FORCES IN THE GULF OF SALERNO, Sept. 17 [Delayed] (AP).—German flyers raiding allied beaches and shipping in this area last night used bright green flares, something like "daylight lamps" in a tailor shop, apparently designed to cut thru fog and smoke.

The German bombs were ineffective, however, and five Focke-Wulfs were reported downed in the Eerie scene punctuated by heavy anti-aircraft fire of red, white, and green tracers. Three Messerschmitts were shot down today.

Naval guns keep blasting away at enemy strong points ahead of our troops. This cruiser won highest praise from the army for two bombardments. One was against enemy guns in action north of Battipaglia and the other against the enemy headquarters building in the same area. An army observer quickly signaled that the headquarters target was "absolutely destroyed."

Service Wedding

[TRIBUNE Photo.]

Capt. and Mrs. Robert W. Heelan leaving St. Sabina's church after wedding yesterday.

Capt. Ellen Leonard, commander of the WACs at Fort Sheridan, and Capt. Robert W. Heelan of the army engineer corps at Fort Sheridan, were married yetserday in St. Sabina's church, 1210 West 78th street. The bride is the daughter of Mr. and Mrs. Edward Leonard of 1311 West 80th street, is a graduate of Xavier college, and before entering the WACs was employed as assistant personnel director of the Workman Calculating company. Her husband is a graduate of Virginia Polytechnic institute and before entering the army was associated with the Western Electric company.

Son-in-Law of Italian King Reaches Switzerland

LONDON, Sept. 18 (AP).—Count Gregorio Calvi di Bergolo, son-in-law of King Victor Emmanuel, has arrived in Switzerland, the Swiss radio said tonight in a broadcast recorded by the British ministry of information. The Germans said on Sept. 11 that Calvi di Bergolo had been named Italian commander of Rome.

DEATH DECREED FOR ITALIANS WHO HIDE ARMS

People Put Under Iron Rule by Nazi Police.

BERNE, Switzerland, Sept. 18 (AP).—The German secret police went into full speed operation in Italy today with an order imposing death on all Italians caught hiding arms or molesting or stealing military equipment.

The death decree was published thruout occupied Italy—the best indication thus far of the underground resistance the Nazis expect to encounter there and the ruthlessness with which they are determined to fight it.

The Nazi pattern was the same as that first seen in Poland and later used with clocklike precision in Norway, the Low countries, France, and Russia—conscription of labor, death to saboteurs, and a command to the country's army to appear for surrender or induction.

Turn on Former Ally.

In Italy, however, the Germans have stepped up the pattern, for here they are acting against a former ally, and the bitterness shown by the Nazi press toward Premier Badoglio's capitulation has not been softened by the release of Benito Mussolini, whose whereabouts still is a mystery.

There is yet no strong indication of sufficient sabotage within Italy to be of great assistance to the allies.

The most acceptable opinion here is that neither the allies nor the Germans can expect great material help from the Italians in the battle of Italy. The Italian people are disillusioned by the fact that Mussolini's overthrow failed to bring immediate peace. The great masses are at the moment stunned by the whirl of events.

Resistance Only Passive.

From information trickling across the frontier, the following appears to be the best available summary of the situation in Italy today:

Civilian resistance to German occupation so far has been mostly passive, altho there have been reports of skirmishes in several northern cities and there were some efforts to strike immediately after the armistice.

The anti-fascists had their day—between Mussolini's fall and the armistice. The armistice, however, brought the Germans and the release from jail of the fascists Badoglio had arrested. It also brought the arrest of anti-fascists who had enjoyed a few days of freedom of action.

Underground anti-fascists parties do exist, including a communist group, it is reliably reported, but they were reluctant to distribute anti-Mussolini literature before the Sicilian campaign.

Nazis Face Huge Task.

The Germans have announced that they are taking over the railways of northern Italy with their own troops and crews, altho the Italians still are manning trains reaching the Swiss frontier.

Operation of the railways will put a heavy task on the Nazi war machine. It can be assumed to be a preliminary to transferring Italian rolling stock to Germany, as was done in France, when allied advances move the battle zone into the north.

How effective Italian civilian resistance will be remains to be seen. The new German decrees were issued quickly to combat it before time permits the organization of a sabotage campaign.

The position of the Italian army is even more uncertain than that of the civilians. The army in the north took no serious action against the Nazis after the armistice, but one German picture thus far published shows the ruins of an Italian tank and a number of motorcycles in the suburbs of Rome, indicating that some resistance was made there.

Fleet Big Allied Victory.

It must be remembered, too, that the Italian fleet got away under attack and that its appearance in allied ports marked a great victory.

The Italian army has been ordered to report in uniform for induction into the German forces. To what degree this has been obeyed is uncertain. In many cases individual soldiers in the north donned civilian clothes and fled to the country or tried to reach the frontiers. Pictures published in the German press show hundreds of Italian soldiers being interned.

Some of those who are strongly fascist or were caught in occupied towns doubtless will accept German conscription.

ANTI-AIRCRAFT GUN CREWS BAG 501 AXIS WAR PLANES IN AFRICA

Washington, D. C., Sept. 18 (AP).—Gun crews of allied anti-aircraft units knocked at least 501 enemy planes out of the North African skies during the campaign there and bagged 16 more during the first week of fighting in Sicily. The war department, reporting this today, said the final total for the ground gunners probably will be higher because some of the crews hurriedly pulled up stakes when the North African campaign was over and moved to Sicily without getting a chance to tally their score.

MONDAY 12 NOON TO 9 P. M.

All Felt and Feathers $5.95

You'll be wooed and won by THIS suiter in double quick time! Perfect pal for every winter daytime hour—goes everywhere, with everything you own! Black or brown felt, topped by feathers!
Other colors slightly higher.
MILLINERY SALON—Fifth Floor

THE HUB Henry C. Lytton & Sons
CHICAGO, EVANSTON, GARY

KRIPPENDORF FOOTREST SHOES AT THE HUB

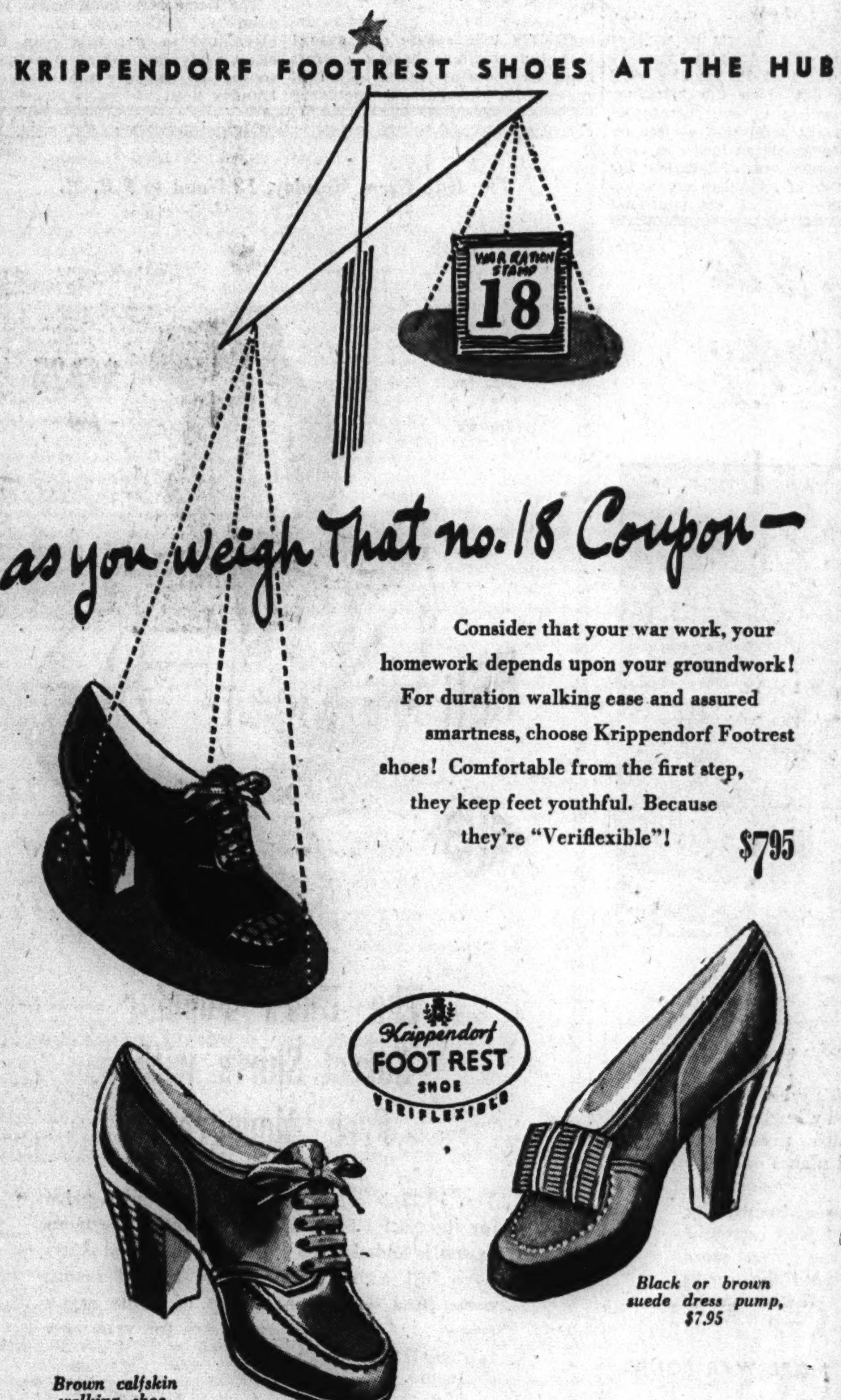

as you weigh That no. 18 Coupon—

Consider that your war work, your homework depends upon your groundwork! For duration walking ease and assured smartness, choose Krippendorf Footrest shoes! Comfortable from the first step, they keep feet youthful. Because they're "Veriflexible"! $7.95

Brown calfskin walking shoe, $7.95

Black or brown suede dress pump, $7.95

THE HUB Henry C. Lytton & Sons
CHICAGO EVANSTON GARY

Broadloom Carpet REMNANTS REDUCED
Fine Qualities
Small, Medium and Large Sizes
Phone STAte 8860

FURNITURE for the Home at CONTRACT Prices

Good Home Furnishings Since 1875

O. W. RICHARDSON RUG & FURNITURE CO.
235 W. Randolph, Cor. Franklin

WE BUY DIAMONDS
FIDELITY
5 South Clark St.

Youth is served at Evans

Lynx-Dyed WOLF Greatcoats Evans-priced $159

TWO LONG-HAIRED FAVORITES Evans-Priced $159

LYNX-DYED WOLF GREATCOATS
The Lynx-Dyed Wolf Greatcoat is high in Fashion favor. It is a leader among the popular "long-haired group" of Furs Evans has interpreted so well. Evans-priced $159

NATURAL LYNX-CAT GREATCOATS
Natural Lynx-Cat in the Evans manner, looks like precious Russian Lynx. Swagger, warm and durable. At an Evans "low" $159

4 WAYS TO BUY:
• with Cash • on Budget
• on Layaway • Charge Account

AMERICA'S LARGEST EXCLUSIVE FURRIER Evans 36 SOUTH STATE STREET CHICAGO
3rd, 4th, 5th Floors, No. American Bldg.

RUGS 9x12 DOMESTIC CLEANED $2.29
KENT CLEANERS
All 60 Addresses Page 181 Red Phone Book

[ADVERTISMENT]

Acid Indigestion

Relieved in 5 minutes or double your money back

When excess stomach acid causes painful, suffocating gas, sour stomach and heartburn, doctors usually prescribe the fastest-acting medicines known for symptomatic relief—medicines like those in Bell-ans Tablets. No laxative. Bell-ans brings comfort in a jiffy or double your money back on return of bottle to us. 25c at all druggists.

BUY A WAR BOND FIRST!

MONDAY—STORE HOURS 12 NOON TO 9 P.M.

The beauty of

A FUR COAT

belongs in your life!

$100 —does wonders

Mink Dyed Muskrat............$100
Black Dyed Persian Lamb Paw.$100
Sable Dyed Marmot............$100
Black Dyed Skunk.............$100
Sheared Beaver, Rebuilt.......$100
Brown Dyed Broadtail Processed Lamb $100
Mouton Dyed Lamb............$100
Lustrous Seal Dyed Coney.....$100

10% deposit holds coat . . . use our easy 10 pay plan

SIZES FROM 12 TO 52 IN THE GROUP

FUR SALON—SECOND FLOOR

Lane Bryant

101 N. WABASH AVE.

[ADVERTISMENT]

Wanted! Men and Women Who Are Hard of Hearing

To make this simple, no risk hearing test. If you are temporarily deafened, bothered by ringing, buzzing head noises due to hardened or coagulated wax (cerumen), try the Ourine Home Method test that so many say has enabled them to hear well again. You must hear better after making this simple test or you get your money back at once. Ask about Ourine Ear Drops today at Walgreen's, Liggett's, Stineway and drug stores everywhere.

SEIZE 3 ISLAND KEYS TO NAPLES AS YANKS GAIN

Bombers Rip Air Fields Near Rome.

ALLIED HDQ. IN NORTH AFRICA, Sept. 18 (AP).—Allied naval units have opened a new phase in the battle for Italy by seizing three more islands commanding the immediate sea approaches to the great port of Naples, headquarters announced today as allied ground troops emerged victorious in the fighting at Salerno.

A special war bulletin disclosed the occupation of Ischia, 16 miles southwest of Naples, only a few hours after the regular war bulletin from Gen. Eisenhower's headquarters announced the seizure of two other islands off the northern spur of the Bay of Naples.

Ischia was taken Thursday, one day after the occupation of Ponza, 65 miles west of Naples, and of Procida, 12 miles southwest of Naples and only two miles from the northern land arm of the bay.

Seven Miles from Mainland.

Allied forces previously had occupied the Island of Capri, on the southern side of the bay.

Ischia, largest of the four, has an area of about 26 square miles and is only seven miles from the nearest mainland coast.

[Berlin broadcast an announcement that the Germans had occupied the Island of Elba, Napoleon's first home in exile, 32 miles east of Corsica and 8 miles from the Italian coast. Seven thousand Italian troops were said by the Nazis to have surrendered there.]

German troops, who tried futilely for seven days to hammer the American and British forces into the sea, had retreated in the south, where the allies smashed inland 11 miles, but still clung to the gateway to Naples in the north.

The headquarters bulletin announced the capture of the town of Roccadaspide, 11 miles inland on the southern flank, where the Germans were fleeing to escape entrapment.

Fly from Italian Bases.

It was disclosed officially that American P-40 Warhawks and R. A. F. Spitfires now are operating from mainland bases established after the landing of the 5th army at Salerno.

An R. A. F. announcement said the first air field in the Salerno area to be taken over by the allies, at Montecorvino, was covered with "burned out tanks, overturned trucks, twisted guns, and new graves."

More than 40 axis aircraft were found on the field, mostly German. The first R. A. F. Spitfire landed on the field only a few minutes after the last German machine gun commanding it was put out of action.

Flying Fortresses hit two airdromes at Ciampino near Rome and dumped hundreds of bombs on a group of Focke-Wulf long range bombers. Twin engined Mitchells and Marauders, attacking the Practica di Mare field, caused heavy destruction among more than 100 grounded planes, including more than 20 Dornier bombers.

Pound Rail Junction.

American Liberators from the middle east again joined in the aerial offensive with a daylight attack on the rail junction and freight yards at Pescara, on the east coast, opposite Rome.

Night flying Wellingtons of the R. A. F. and R. C. A. F. continued the assault after dark, bombing air fields at Cerveteri and Furbara, north of Rome.

British troops which landed at Taranto remained comparatively inactive, meanwhile, except for the strengthening of contact with other British forces just north of the instep of the Italian boot. There were reports from that sector that the retreating Germans were taking Italian hostages to ensure good conduct on the part of civilians in villages held by the Nazis.

[The Berlin radio asserted that German naval forces had occupied an "Italian Adriatic port of importance," seized seven steamers and numerous warships and freighters and disarmed 4,000 Italian troops.]

Islands Near Naples Fall to Allied Forces

(Story in adjoining column.)

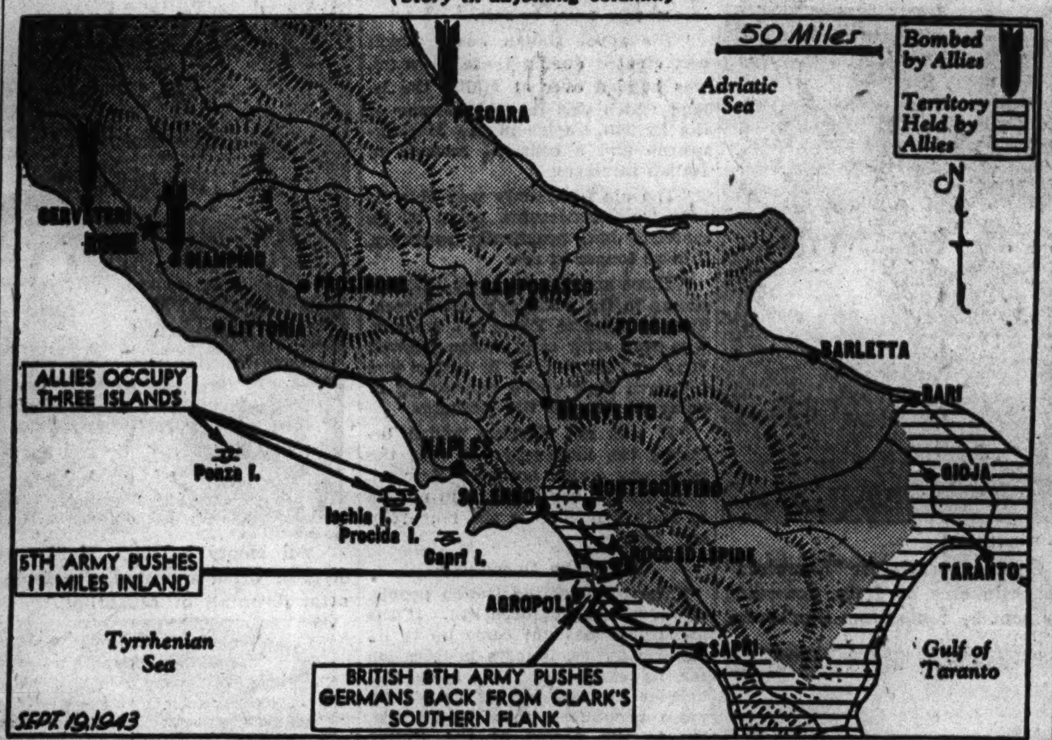

Developments in the fighting in southern Italy are described by the legends.

YANKS BUILD AIR BASE IN ITALY IN 24 HOURS DESPITE STEADY RAIDS

AN ADVANCE AMERICAN AIR BASE IN SICILY, Sept. 18 (AP).—American engineers constructed a landing strip on the 5th army beachhead south of Naples in less than 24 hours despite continued strafing by enemy planes.

Ten P-38 pilots, completing a patrol, received radio instructions to land on the beach, refuel and resume operations. They were surprised to find the landing strip waiting for them. Besides filling their gas tanks, the flyers also picked up correspondents' eyewitness accounts of the Salerno landings. They brought them to Sicily after flying another patrol.

The pilots included 2d Lt. Paul F. Jorgensen of 1442 North Leavitt street, Chicago.

CHICAGO PILOT'S LIBERATOR SINKS JAP CARGO SHIP

SOMEWHERE IN NEW GUINEA, Sept. 19 (AP).—Liberator bombers spotted four cargo vessels in waters of the New Ireland area yesterday, sinking one and damaging the others by strafing or bombing.

Northwest of Mussau Island, near Capt. St. George, a Liberator piloted by 1st Lt. Harry Young, Chicago, sighted three small cargo vessels of the type the Japanese use along coastal regions for troops and supplies.

Young made two skip bombing runs and sank one ship. He came back low to strafe the other two from low altitude. The second vessel was left burning and the third was badly damaged. Flying debris damaged the plane, but none of the crew was injured and the bomber returned safely to base.

Eichelberger Gets Medal for Training 77th Division

Washington, D. C., Sept. 18 [Special].—The legion of merit was awarded by the war department today to Lt. Gen. Robert L. Eichelberger, now in the southwest Pacific, for outstanding service in the organization and training of the 77th division when in command of that unit at Fort Jackson, S. C., last year.

BRITISH CARGO FLEET GETS 1,279,400 TONS OF ENEMY SHIPPING

[By Wireless to the New York Times and The Chicago Tribune.]

LONDON, Sept. 18.—At no cost of British man power and without taxing shipbuilding facilities, 1,279,400 gross tons of merchant shipping have been added to the British merchant navy since June, 1941, by the seizure of German, Italian, and Finnish vessels, it was announced today.

Even before the Italian surrender, 129 German, Italian, and Finnish merchant ships approximating 450,000 tons and having a value of almost $24,000,000 had been pressed into allied service under the British merchant fleet.

The German and Italian ships seized by Britain are operated by the transport ministry and managed for the ministry by private shipping companies. Danish ships are handled differently. Two hundred and three Danish ships, appraised at 27,000,000, have been "requisitioned" on the understanding that they will be returned to Denmark after the war and that their owners will be paid a fee.

Princess Martha Opens Norwegian Navy School

New York, Sept. 18 [Special].—Crown Princess Martha of Norway today opened the Norwegian navy gunnery school at Travers Island.

O'CONNOR & GOLDBERG

SPECIAL FOR MONDAY AND MONDAY EVENING

in the O-G STATE STREET STORE at 205 South State Street

Store Hours Monday: 12 Noon until 9 p.m.

$6.95

They're here!

THOSE VERY FASHIONABLE

ALLIGATOR-GRAIN CALFSKINS

in the smart new shade of TOWN BROWN!

These O-G SHOES also available at 59 W. MADISON STREET

AND ALL OTHER O-G NEIGHBORHOOD STORES—NOT AVAILABLE AT 23 MADISON, EAST

IT'S New...Different...Exciting!

Modern SPINET-STYLED Piano

with Superb Tone at Amazingly Low Price $295

Here's the piano you've always wanted . . . an instrument combining the rich and powerful tone of a *baby grand* with the slender grace of a modern streamlined spinet. Smartly styled by a noted piano designer. Thoroughly reconditioned by skilled piano technicians . . . carefully refinished both inside and out. A delight to the eye . . . a joy to the ear . . . a piano you'll be proud to have in your home. And look at the amazingly low price! Come in and see it, hear it, play it today! Only a limited number available.

OTHER OUTSTANDING PIANO VALUES

LYON & HEALY UPRIGHT. Restyled with plain modern case, mahogany finish; 4'6"; excellent condition.	$125	FARRAND GRAND, 5'; mahogany finish, condition very good; very nice tone, fast action; condition of case just fair.	$225
JESSE FRENCH & SONS UPRIGHT. New; height, 45"; walnut finish; an excellent piano.	$365	BRAMBACH GRAND, 5'; mahogany finish; fine tone quality and responsive action; case condition fair.	$295
WURLITZER 'STUDENT' GRAND. Used; excellent for beginners. Size 31" high, 31" wide, 28" deep; 44 notes; choice of ivory, ebony or blond maple finish.	$89	LYON & HEALY GRAND, 5'6"; mahogany finish; plain colonial case; reconditioned throughout; looks and plays like new piano.	$645
STORY & CLARK SPINET, 36" high; reconditioned and refinished in beautiful bleached mahogany. Guaranteed the same as a new piano.	$325	SOHMER & CO. GRAND, 5'3"; exquisitely grained walnut finish; complete with pair of beautiful electric lamps.	$825
STEINWAY & SONS GRAND, 6'; modern colonial case, satin mahogany finish, reconditioned inside and out to look like new piano.	$1000	WURLITZER 7' CONCERT GRAND. Used only with Chicago Piano Symphony in Orchestra Hall. Reduced from $2,250 to	$1750

MAXIMUM TERMS—Your Old Piano in Trade

☆

INVEST IN VICTORY

Buy U. S. War Bonds & Stamps

WURLITZER

THE NAME THAT MEANS Music TO MILLIONS

111 S. WABASH — at Monroe

Open Evenings Till 9 P.M. Except Saturdays

OPEN MONDAY FROM 12 NOON TO 9 P. M.

All wool

quality the way you liked it in pre-war days

SUITS-TOPCOATS & OVERCOATS

$59.50 $49.50

$39.50

All wool quality as fine or, maybe finer, than you found here in pre-war days—alert new styles—money saving long wear . . our guarantee of satisfaction—and sizes that now go 'way up to 58 long stout. It's all here—bigger & better than ever for you

Hickey-Freeman

new fall suits • topcoats • overcoats are already here, $70 to $150

Convenient credit—ask our Credit Dept. to explain special terms

MAURICE L ROTHSCHILD

State at Jackson

Mysels 3 Year Guarantee With Every Fur Coat
Open Sunday 10 to 5; Monday to 9 P. M.

UNBELIEVABLE!
Matchless Fur Values to Amaze You
at only $99
Deposit holds selection
Norwegian Blue Dyed Fox......$99
Black Dyed Skunk.............. 99
Black Dyed Persian Lamb...... 99
Genuine Silver Fox Greatcoat.. 99
Mink Blended Muskrat.......... 99
Black Dyed Persian Lamb Paw.. 99
Other Outstanding Values up to $350

Mysels Furs
SINCE 1915
162 N. State St. 4th Floor

TOO MANY "BUMPS" FOR SLACKS?
Get slimmer without exercise
2.25 for a month's supply of AYDS
Cut a finer figure in slacks. Don't wear yourself out with tiresome exercises—don't give up all the foods you like. In clinical tests under the direction of Dr. Von Hoover 100 persons lost 14 to 15 lbs. average in a few weeks time with the AYDS plan. Try the AYDS way yourself. Phone State 3000.
DRUGS—MAIN FLOOR, STATE.
NETCHER'S BOSTON STORE

Can Vitamins Change GRAY HAIR?
Impartial investigators have found vitamin Calcium Pantothenate of some value in changing gray hair, where a deficiency of this vitamin may have caused gray or graying hair.
For example, one test conducted by Good Housekeeping magazine on a number of people, showed 88% of those tested (all ages were included) had positive evidence of a return of some hair color.
Now thousands use GRAYVITA, which contains 10 mgm. of Calcium Pantothenate (the same amounts used in above tests) PLUS 450 U.S.P. units of B_1, the vitamin necessary to healthy nerves. Try GRAYVITA. See what a difference it may make in the way you look. 30 day supply, $1.50; 100 day supply, $4.00.
Mail and Phone Orders of $1.95 or More—STAte 3000.
Thousands Use GRAYVITA
DRUGS—MAIN FLOOR, STATE.
NETCHER'S BOSTON STORE

DUCE TELLS HIS STORY; ACCUSES KING OF PLOT

Describes Paratroopers' Aid in Rescue.

[Continued from first page.]

t- Ponza, and my suspicions became a certainty when I was taken from Ponza to the Island of Maddalena and from there to Gran Sasso, according to a plan which provided for my being handed over to the enemy.

[Ponza, an island 65 miles west of Naples, was occupied by the allies Wednesday. The Island of Maddalena is off Sardinia. Gran Sasso is in the Appenine mountains, about 80 miles east of Rome.]

"Altho cut off from the world, I had a sure feeling that the Fuehrer would look after my person as a brother more than as a comrade. Later on the Fuehrer sent me a wonderful edition of Nietzsche's work. The word loyalty has a deep meaning in German hearts and reflects the spiritual world of the Germans. I was convinced I should experience it.

"Knowing the armistice terms, I had not the least doubt as to Article 12 of these terms. A high official had told me that I was a hostage. In the night preceding Sept. 12, I said the enemy would not get hold of me alive. The clear mountain air held a mood of expectation. It was about 2 p. m. when I saw the first parachutist coming down, who was followed by others, who were resolved to break any resistance. My guards realized that and did not fire.

"Everything happened within five minutes. The liberation, the enterprise was an example of the organization and resolution of the Germans, which will live in history. It will in the future become legendary. This ends the chapter, which might be called: My personal drama.

Called Terrible Tragedy.

"It is nothing compared with the terrible tragedy which the Democratic [Badoglio] government inflicted on the Italian nation on July 25. The incredible optimism even of the Fascists did not consider it possible that the government should harbor such catastrophic plans toward the party, the regime, and nation itself.

"The measures, however, which were taken after July 25 hinted at a program which was aimed at destroying the work of 20 years and at extinguishing 20 years of glory in order to eliminate the recollection of the creation of an empire and of a rank such as the fatherland had never had before.

"Today, in view of the ruins of the war which is continuing, one should like to search for the possibility to find some form of compromise and justification for him who will be responsible for the continuing chain of errors.

Holds King Responsible.

"Those who today run down the party are the same idlers who at the beginning of our march tried to sabotage social progress and to minimize the national and imperial success.

"While we are accepting full responsibility, let us examine the others and begin with the responsibility of the king.

"He feels himself detected, but he did not resign as a majority of Italians had expected. He must be held directly responsible. It was his dynasty which during all periods of the war that had been declared by him was the center of defeatism and of anti-German propaganda. He was careful and yet sometimes careless.

"He adopted all the speculations of the enemy. The heir to the throne took over command of the army in the south but never put in an appearance on the battlefield.

Assails Party Traitors.

"I am convinced the House of Savoy prepared and carried out the coup d'etat together with Badoglio as an accomplice and all of the cowardly generals and in connection with some treacherous members of the Fascist party. There can be no doubt that immediately after my arrest he [Badoglio] was authorized to negotiate an armistice and that the negotiations had been entered upon even previous to my arrest between the House of Savoy and Britain.

Therefore he shamefully betrayed Germany and even after having signed the armistice he denied tha. such negotiations were progressing.

"Twenty years ago I prevented the breakdown of this dynasty, which now has established a new government in accordance with an old statute of 1848—at the point of the bayonet and under a state of siege.

"Shameful Capitulation."

"As regards the terms of the armistice, which should have been generous, they were the hardest imaginable. The king did not object to these terms nor did he object to my being handed over to the enemy. Anxious about his crown, he brought chaos, shame, and misery over Italy.

"The misdeeds of the house of savoy are known in all continents, from East Asia to America. Enemies, even, who have fought this shameful capitulation on us do not hide their contempt for us. Even Britain, which no one, not even the Fuehrer, thought of attacking, is at war in accordance with Churchill's promise given to Poland. For these reasons it may happen now that any Italian, even in his private affairs, will arouse the suspicion of others.

"After having last honor, we have lost also all of those countries which we secured during this war, possessions in the Adriatic ,in the Ionian and Aegean seas, in south France, and in the Balkans.

Asserts Italians Humiliated.

"The army has been humbled and left in the lurch and disbanded. It was disarmed by its own ally. This humiliation had to be borne by soldiers who bravely fought on many battlefields on the side of their German allies. In the cemeteries of our heroes, in the soviet union, and on other battlefields where Germans and Italians are buried side by side, this shame must be felt.

"The royal Italian navy, which was created during those 20 years, was handed over at Malta, the island which was the cornerstone of the British empire in the Mediterranean and a constant menace to Italian interests.

"The air force only was able to preserve considerable parts of its material but, practically speaking, it is no longer of use.

"These are the responsibilities as shown in the Fuehrer's last speech. They emphasize Badoglio's treason, who even after capitulation allowed large and small cities in central and southern Italy to be bombarded in order to deceive the Germans.

"It was not Fascism which betrayed the monarchy. It was the monarchy which betrayed Fascism. This treason has resulted in no one in Italy believing in the monarchy any longer.

Monarchy Denounced.

"The unity of the Italian people, however, has not been lost. If the monarchy does not come up to its historic duties, it loses justification for its existence. The basic tendencies in Italy always have been more republican than monarchist. Up to the period of the Italian union it was the republic which fought against Italian monarchies which generally were foreign monarchies.

"The state which we wish to establish anew shall be national and social, in the best sense of the word —a Fascist state as it was at its beginning.

"Expecting that our movement will be irresistible, we demand as follows:

"First, take up again arms at the side of Germany, Japan, and our other allies. Blood only can extinguish such a shameful page from the history of our fatherland.

"Second, immediate reconstruc- of the army, which will gather around the militia. He only can be victorious who carries arms and fights for his faith.

"Third, eliminaton of the traitors, especially those who on July 25 at 9:30 o'clock went over to the new government and thereby to the enemy.

"Fourth, elimination of the plutocracy and establishment of a social basis on which the state may be erected, supported by the work of its citizens.

"Take Up Arms Again."

"Blackshirts, and you loyal adherents in the whole of Italy, I call to you to work again and to take up arms..

"If the enemy is pleased about the capitulation of Italy, it does not mean that he has secured victory. All the less because our allies, Germany and Japan, will fight up to final victory and never think of capitulation.

"Blackshirts! Reform your battalions which have performed such heroic deeds. Young Fascists! Join those divisions which heroically fought at Bir el Gobi.

"Airmen, you who impeded enemy attacks on our cities, fascist women, reopen moral and material support for our people.

"Peasants, workmen and artisans, the future state will be your state. You must defend it. Our courage, our faith, and our will shall give Italy a new future, a place near the sun. Long live Italy! Long live the new Fascist Republican party!"

Mussolini in German Hands

(Story starts on page 1.)

[Associated Press Wirephoto.]

Benito Mussolini, surrounded by German parachutist "liberators" in front of hotel in Gran Sasso mountain area of Italy, according to caption accompanying this picture sent by radio from Stockholm.

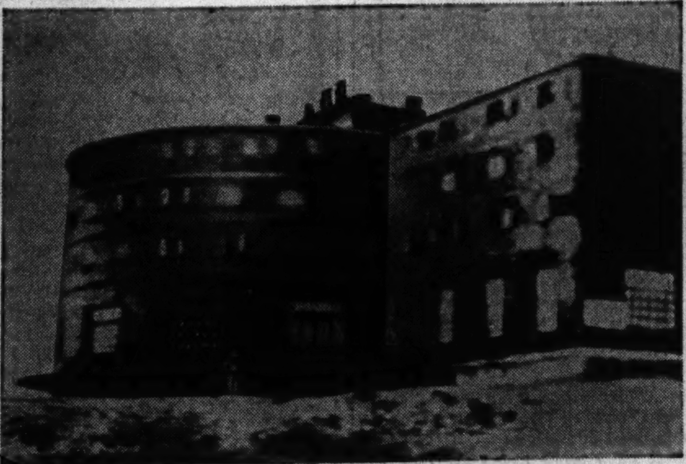

[Associated Press Wirephotos: By Radio from Stockholm Thru London.]

German sources describe this as the Gran Sasso hotel in Italy, where parachutists "liberated" Mussolini.

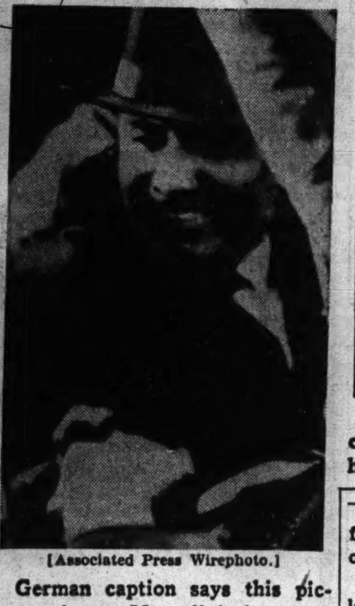

[Associated Press Wirephoto.]

German caption says this picture shows Mussolini in plane cockpit shaking hands with one of his "liberators."

Arrows indicate Mussolini's successive hiding places, according to his purported broadcast yesterday.

Last Days of Mussolini in Rome

An empty balcony, similar to ones on which Italy's former dictator often appeared, overlooks seething demonstration in Rome after downfall of Mussolini. [Associated Press Wirephotos.]

An Italian mother points out bomb damage to wife of Crown Prince Humbert as she inspects city after allied raid on Rome precipitating end of Mussolini. Pictures are from Italian newsreel arriving from a neutral source.

CHURCHILL DUE FOR QUIZ OVER ITALIAN POLICY

LONDON, Sept. 18 (AP).—The imminent reconvening of parliament has opened the floodgates for a rush of political questions about the unfinished conquest of Italy. Several members of parliament gave notice that they would ask Prime Minister Churchill these questions:

Why was not the surrender of Benito Mussolini made a condition of the armistice for Italy?

Has the Italian government of Pietro Badoglio confirmed that no British prisoners were transferred to Germany after Mussolini's fall?

Has AMG [the allied military government] received instructions to make sure that young Italians no longer are taught fascism?

Who was responsible for broadcasting the Italian armistice terms before they were communicated to the house of commons?

Rhys Davis gave notice he would ask Kingsley Wood, chancellor of the exchequer, why, as he said, the British empire gave the United States a 90 year lease on Atlantic bases in exchange for a group of overage destroyers, the government now was called upon to pay $5,600,000 in this connection.

Gimbel's
COMPLETE Sunday Dinners ARE STILL THE GREATEST FINE FOOD VALUES IN CHICAGO
Served from Noon to 10 P. M.
30 WEST RANDOLPH ST.

Open Monday Night
SPECIALS FOR TOMORROW
SPECIAL
Special Mark-Downs
COATS—SUITS DRESSES
We find a certain number of fashions accumulated from our early Fall stock—therefore these reductions
Values NOW
$85 Coats, Fur Trim'd....$58
$25 Coats, Dressy & Sport.$15
$35 Dressmaker Suits.....$25
$25 Suits, Dressy & Sport.$15
$75 Fur Jackets..........$35
$15 Dresses, Wool & Silk..$10
$25 Formals $10
$5 Blouses & Sweaters....$2
LEEDS, Inc.
222 North Michigan Ave.
½ Block North of Lake St.

Goldblatt's STATE STREET

Reco-Bin Record Cases
2.69
Sturdy fibre construction with simulated brown leather cover. Wire stitched. For 100 10" records! Convenient index.
Goldblatt's Records—8th Floor, North

CLEANING
Special Sale
PLAIN DRESSES
BEAUTIFULLY CLEANED & PRESSED
4 for $1
Fast Service · Fine Quality
KENT Cleaners
See page 156 or 181 Red Phone Book for store nearest you

SAVE ON CIGARETTES
ALL STANDARD BRANDS
LUCKIES
CAMELS
CHESTERFIELDS
RALEIGHS
OLD GOLD
PALL MALL
PHILIP MORRIS
$1.29 Carton Ten Packs (200 Cigarettes)
Marvel, Twenty Grand Carton $1.10
MINIMUM 3 CARTONS
Include for Postage and Service within 150 miles—11c for 3 cartons —add 1c for each additional carton.
ALL ORDERS SHIPPED ON DAY OF RECEIPT OF CHECK OR MONEY ORDER.
Thousands of Satisfied Customers
All Orders Insured
LARGEST CIGARETTE MAIL ORDER COMPANY IN THE MIDDLE WEST
(Order today. prices subject to change.)
Edward Sales Co.
Dept. TR Hammond, Ind.

ZENITH RADIO EMPLOYMENT OFFICE
OPEN TODAY!
SUNDAY, 9 A. M. TO 4 P. M.
Men and Women, 17 to 55
No Experience Required
ZENITH RADIO CORP.
6001 West Dickens Ave.
(1 Block South of Grand and Austin Aves.)

"Back the Attack!"
THIRD WAR LOAN
Don't Wait Call State 2424 for War Bonds

MANDEL'S
MANDEL BROTHERS SPONSORS
War Food Cooking School
Let Mrs. Grace Gray show you how to conserve precious foods, plan tasty ration-free meals for your family! Plan to attend all the classes—come to Mandel's Tearoom every Tuesday and Friday at 2:45 P. M.
Where ? Conducted by Mrs. Grace Viall Gray of the Food Research Corporation, Mandel's Tearoom Ninth Floor
When ? Starting Tuesday, Sept. 21st, 2:45 to 3:45 P.M. and continuing each Friday and Tuesday at the same time.
Mandel Brothers

MANDEL'S
Special Store Hours: Monday, 12 Noon to 9 P. M.

A Complete Service for 6 in a Handsome Leatherette Tarnish-Proof Packette
44-Piece Combination Silver Plate Set
Every Piece Guaranteed $26.50
The best solution to the silverware problem you can possibly find. These sets are real lifesavers for your depleted table ware sets. True, these are combination pattern sets... no entire set is in one pattern ... but every piece in every set is a lovely design and of quality silver plate. Every piece is guaranteed without time limit.
44-Piece Set Includes
6 Soup Spoons
6 Dinner Forks
6 Dinner Knives (Hollow handle, stainless steel blade)
6 Salad Forks
6 Cocktail Forks
1 Table Spoon
6 Teaspoons
1 Hollow Handle Pie Server
1 Cold Meat Fork
1 Gravy Ladle
1 Berry Spoon
1 Pierced Server
2 Table Spoons
Silverware—First Floor—Wabash
Mandel Brothers

MANDEL'S
Mandel's Fine Diamonds
If you're thinking of buying her a diamond . . . come down and see Mandel's exquisite rings and watches. Just three from our beautiful selection are shown here.
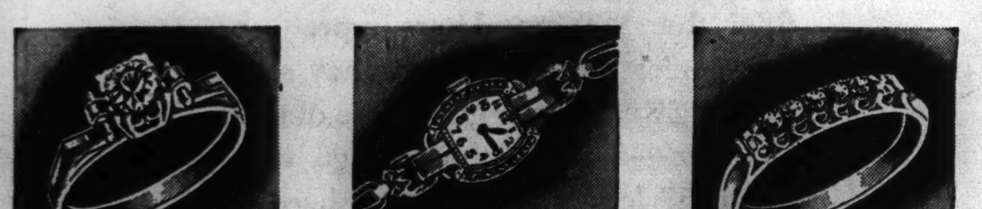
Diamond Solitaires
⅜ ct. Diamond Solitaire, 14 kt. Gold..........$89.50
½ ct. Diamond 14kt. Ring.$110.00
⅝ ct. Diamond 14kt. Ring.$159.50
½ ct. Diamond Marquise Platinum Ring $189.50
¾ ct. Diamond Plat. Ring.$225.00
1 ct. Diamond Plat. Ring.$299.50
1¼ ct. Diam. Plat. Ring...$395.00
Diamond Watches
2 Diamonds, 4 Rubies, 14 kt. Rose Gold Watch.$55.00
2 Diamonds, 2 Rubies, 14 kt. Rose Gold Watch.$69.50
16 Diamonds, 14 kt. Gold Wrist Watch.........$89.50
4 Diamonds, 10 Rubies, 14 kt. Rose Gold Watch.$110.00
20 Diamonds, Plat. Case..$149.50
56 Diamonds, Plat. Case, American Movement...$425.00
Diamond Wedding Rings
5 Diamonds in 14 kt. Gold.$24.50
7 Diamonds in 14 kt. Gold.$29.50
4 Diamonds in Platinum...$45.00
17 Diamonds in 14 kt. White Gold $69.50
5 Diamond Platinum Wedding Ring $79.50
7 Diamonds in Platinum...$99.50
Pay ⅓ Down—Balance Monthly
(Plus Usual Service Charge)
Diamonds—First Floor—Wabash
Mandel Brothers

MANDEL'S
Store Hours Monday: 12 Noon to 9 P. M.
Fashionable! Comfortable!
Victory Eyeglasses Complete
$6.65 Including Sight Test

Fine quality simulated shell frame fitted with white single vision lenses precision ground for either distance or reading to your need.
With White Seamless Bifocal Lenses. $9.65
Oculists' Prescriptions Accurately Filled
Optical—First—Wabash
Directed by Dr. S. S. Hollender, O.D.
Mandel Brothers

NAZIS USE JAPS' TRICKS ON YANKS BUT TO NO AVAIL

Allied Power Turns Tables After Salerno Landing.

BY JOHN THOMPSON.
[Chicago Tribune Press Service.]

ALLIED HDQ. IN NORTH AFRICA, Sept. 18.—Captured German documents disclosed today that allied invasion convoys had been in sight for days off Italy and that Nazi officers told their troops that the beaches around Salerno probably would be the 5th Army's destination.

On Sept. 7, the night before the convoys reached the Gulf of Salerno, two battalions of German grenadiers held invasion-repelling maneuvers along the beaches where we were to land.

Despite the maneuvers the fury of the allied assault apparently caught the enemy by surprise because he was driven inland before he could blow up bridges and mine roads.

However, the Germans came back with vigor, but they were short of ammunition, gasoline and guns. The strength of their troops—elements of five divisions, none believed to be of full strength—was impressive.

Use Japs' Tactics.

Altho the Germans had all the advantage of terrain and prepared positions and the expectation of our arrival, the lack of guns prevented them from dominating every road leading from the beaches. If they had possessed more artillery it is quite questionable whether our beach assault would have been so successful.

The enemy's tactics at this time proved most dangerous. Taking a leaf from the Japanese jungle book, an opportunity afforded by the heaby cover of trees and the extensive cultivation, the Germans sent armed patrols of a few highly trained infantrymen with automatic guns sneaking into our lines. They would create the maximum damage and put on a great show of fireworks, stirring confusion, and then vanish.

Larger mobile columns, consisting of a few tanks, self-propelled guns, and heavily armed infantry in trucks, would cruise about, keeping under cover, then attack from one flank, withdraw, and hit another flank. This sort of thing naturally led to jumpy nerves on our part.

Seek to Confuse Yanks.

At night the enemy would use somewhat larger columns—still no more than a company's strength—to drive wedges, say between the British and Americans. Apparently the Germans believed confusion would result from broken communications and the noise of fire on flanks we thought protected.

Another Japanese trick of suicide machine gun squads also was used. These would be left behind at night in good positions from which they would be troublesome for a long time.

Confusion and panic were among the enemy's chief weapons. Germans would appear behind our lines shouting about breakthrus and ordering small units to drop their guns and report at the beaches. Usually these men vanished before we could nab them, but not always.

When opposing units were in close contact, enemy soldiers speaking perfect English would call to our men to surrender, that the fighting was finished. Or they would simulate a wounded allied soldier calling for help and then shoot our men who crept out into the darkness.

As a result, the first few days of fighting were considered the most critical. These tactics accounted in a large measure for the wobbliness of our beachhead then.

Nazis Claim Allies Lost 20,000 Men at Salerno

BERNE, Switzerland, Sept. 18.—The International Information agency, official German military news service, announced today that Anglo-American forces which led the attack on Salerno lost 20,000 men in killed and wounded and 4,000 prisoners. The Germans also claimed they captured 152 heavy American tanks.

Vegetables Vie with Dahlias

Gloria Roman of East St. Louis, Ill., views horn of plenty containing garden vegetables, one of the exhibits at current dahlia show at the Garfield Park conservatory. [TRIBUNE Photo.]

Four Win Prizes

Four dahlia growers who entered their blooms in the annual exhibit and competition of the Central States Dahlia society yesterday won prizes at the Garfield park conservatory. Theirs, and the dahlias grown by hundreds of Chicagoland fanciers, may be seen until 10 p. m. tonight.

Frederick C. Gosswiller, 2222 Lunt avenue, won the August Koch award, one of the society's sweepstakes. A collection of six dahlias won Clifford Boyle of Valparaiso, Ind., the Robert J. Dunham award. E. J. Hegginsted of Milwaukee, Wis., received the prize for the largest bloom in the show. His was a yellow flower, 13½ inches tall and 9¼ inches broad. The dahlia entered by Alfred Engling of Lombard, was hailed as the most perfect in the show. This year, for the first time, war garden vegetables were displayed. More than 3,000 persons viewed the show yesterday.

Masked Riders Hold Up Mexican Bus and Rob 15

MEXICO CITY, Sept. 18 (AP).—A dozen masked men on horseback held up a bus 80 miles northwest of Mexico City today and robbed 15 passengers of cash and jewelry, the bus driver reported on his arrival here last night.

ITALIAN AIRMEN ELUDE GERMANS AND JOIN ALLIES

Take Their Planes to Sicily, North Africa Bases.

ALLIED HDQ. IN NORTH AFRICA, Sept. 18 (AP).—Some Italian air force pilots flying a variety of planes—mostly antiquated—managed to evade the Germans and reach allied air fields in Sicily and North Africa, it was disclosed today.

At one Sicilian base 12 airmen, some bedecked with medals, poured out of one bomber arriving at dusk. Smiling broadly, they handed over their revolvers and posed for photographs.

A pair of small Italian boys rushed out to the Savoia-Marchetti bomber and gave a little cheer.

Stunts in to Surrender.

Near another air field, soldiers watched an old biplane going thru an elaborate pattern of aerial acrobatics. Then a Fiat fighter landed and a young air force lieutenant who escaped from the vicinity of Milan stepped out and announced in broken English:

"Signor, me verry good pilot. Come fight for you."

He told of anti-German demonstrations at Milan and other parts of northern Italy and said many Italian pilots were eager to join the fight against the Nazis because "the Italian people feel it was Germany that first invaded Italy."

He Wants a Spitfire.

Then he proposed seriously that he swap his old fighter for a Spitfire and go to work with the R. A. F.

Other Italians in a Savoia-Marchetti bomber flew close to allied fleet units but were saved from destruction by carrier based fighters when the gunner quickly hung out a white flag from his turret.

One Italian pilot-instructor from northern Italy arrived in Sicily with a plane crammed full of his pupils.

CHICKEN HOUSE · CHOP HOUSE · STEAK HOUSE · FISH HOUSE
Chicago's Finest Food
CORNER HOUSE RESTAURANT
ALWAYS OPEN · AIR CONDITIONED
100 E. OHIO ST. at RUSH

BUY A WAR BOND FIRST!
MONDAY—STORE HOURS 12 NOON TO 9 P. M.
For Women AND MISSES

LAST WINTER'S FUR TRIMMED
COATS
$38
Transferred to the Basement from the Second Floor . . .
Imagine! . . . high fashion coats in 100% woolens . . . one and few-of-a-kind styles . . . coats that will be high fashion for seasons-to-come! . . . Every coat warmly interlined . . . exquisitely lined! . . . Drastically reduced to clear at $38.
Sizes 12 to 52 in the group!
Trimmed with—
MINK! SILVER FOX!
PERSIAN LAMB!
MARTEN! SQUIRREL!
DEPOSIT HOLDS COAT!
Lane Bryant
FASHION BASEMENT
101 N. WABASH AVE.

Walco's non-vibrating stylus is the only Needle of these "Three Freedoms":
(1) Freedom from "Needle-Talk" at the Record
Listen at the record for the usual "chatter" heard when played with an ordinary needle. The Walco Tru-Trac principle eliminates this unpleasant grating.
(2) Freedom from Speaker Hiss
Turn up the Volume Control (but do not use the Tone Control) . . . with Walco Tru-Trac at least 90% of hiss from speaker is gone . . . less wear on your records . . . 10,000 plays!
(3) Freedom from Loss of Brilliant High Notes
All high notes are properly reproduced, since with Walco Tru-Trac Needle it is not necessary to use the tone control. Listen to some violin recordings or the Chopin Ballades—you'll be amazed at the difference the Walco makes!
$2.50
for this better-tone, long-playing, long-wearing Walco Tru-Trac Floating Jewel.
WALCO OFFERS UNCONDITIONAL SATISFACTION OR MONEY REFUNDED
Lyon & Healy
WABASH AVENUE at JACKSON BOULEVARD
On the Avenue: 842 North Michigan
613 Davis, Evanston · 123 North Marion, Oak Park
Send me .... Walco Tru-Trac Floating Jewel needles (at $2.50 each plus Tax) .... Cash enclosed .... Charge to my account ....
NAME ....
ADDRESS ....

MONDAY AT THE HUB—12 NOON to 9 P. M.!

Sport coat with huge raccoon collar. 100% wool Paca point fabric in blue, green, tan or brown. $58
Black crepe dress coat with big collar and deep swirl of heavily silvered fox. $88
Topcoat with removable chamois lining. Smooth all-wool covert in blue, brown or tan. $35
SEE THESE GREAT
TOWNLEY HITS
Detachable Lining Coat, $35
Distinguished Sportster, $58
Silver Fox Dress Coat, $88
Misses' & Women's Coats, Fourth Floor
Junior Coats on the Sixth Floor

3 versions of the new BOW TIE Neckline $14.95

It's young, it's unaffected, it's universally becoming! Enough for one fashion, surely! See the new bow tie dresses in infinite variety at The Hub, interpreted in crepes and velveteens, whose fascinating details will make you tingle to get one on! Misses' and Junior sizes. Black and jewel tones.
FIFTH FLOOR.
Dressy black crepe, glorified with sequin pockets.
Black crepe with blaze of color at the hip line.
Gold color velveteen of artful simplicity.
THE HUB
Henry C. Lytton & Sons
CHICAGO · EVANSTON · OAK PARK · GARY

COUNTS RISKS, THEN STRIKES; THAT'S CLARK!

Thompson's First Hand Story of Invasion Chief.

[This is the first of three articles by John Thompson, Tribune war correspondent, telling of the World War II. career of Lt. Gen. Mark Wayne Clark, commander of the United States 5th army which is spearheading the allied invasion in the Salerno sector of southwestern Italy Mr. Thompson's story is first hand. He met the general shortly after he had leaped with paratroopers into Tunisia last November and saw him frequently during the months that Gen. Clark organized and trained his army.]

BY JOHN THOMPSON.
[Chicago Tribune Press Service.]

ALLIED HDQ. IN NORTH AFRICA, Sept. 18.—Without a light showing, the big headquarters communication ship moved slowly into the Gulf of Salerno. Heavy cruisers hovered on its flanks alert with anti-aircraft guns tipped up for enemy bombers.

Lt. Gen. M. W. Clark.

In its nest of brilliant Mediterranean stars a half moon glowed in cold spendor. Its light disclosed hundreds, yes thousands, of ships of all shapes and sizes, stretching ahead toward the dim shore of Italy and back for miles behind toward Sicily and Africa.

Knew Germans Waited.

This was more than a week ago tonight. A few hours earlier, this ship's radio had carried the news already known to many aboard that the Italian government had surrendered. Now our mighty armada, probably the greatest yet launched for the allies in this war, was steaming majestically in formation toward the Italian beaches south of Naples.

The Italian surrender meant one less load for these American and British warriors who were exhilarated at the news. But to one man, the immediate future posed a grave question, for he was fully aware of the massed German strength on Italy and what pressure those Germans were likely to bring in opposing our landing.

That man was now sitting in the ward room of the big ship, studying maps and late communications from naval vessels. He is our youngest lieutenant general, Mark Wayne Clark, the man who lost his pants in the historic submarine landing last October in North Africa which preceded our invasion. This expedition was intended to be no pants losing drama. Clark was determined that he and all in his allied force were going to keep theirs this time.

This was his hour, the moment toward which his nearly 27 years in the army had pointed. All the genius at his command and all the painstaking staff work had gone into ensuring success as much as anything could, for this, the world's greatest amphibious operation.

General Sits Alone.

Now, for a moment, he sat alone, stretching out the entire length of his 6 foot 2 inch frame. The soft light cast strange shadows as it fell across his prominent nose. The only noise was the quiet wash of white caps against the side of the ship. Then he summoned the two reporters aboard and, when they had arrived, began talking in his softly melodious voice, deep and richly timbered, hiding the quality of steel.

"I have asked you to come here," said our young general, "to tell you what my battle plan is. We attack at 4 o'clock between Agropoli and Salerno with another force hitting the beaches west of Salerno a little bit earlier. Now, on my right flank will be . . ." and the general proceeded to describe the dispositions of his divisions. He outlined their objectives and told what German forces were known to be opposite the beachhead or near-by. He did not dwell long on the possible Italian help, knowing from the nature of things it could not be much.

"Daring as Hell."

Then he said, "I asked you to step in here to find out what you thought of the plan. What's the verdict?"

A hulking correspondent with red hair laughed nervously: "Why general it looks as daring as hell."

"You're quite right," Clark replied. "It's daring in the extreme. We're sitting right in the lion's mouth."

The scene was characteristic of this "army brat," the son of the late Col. C. C. Clark, who once was stationed at Fort Sheridan. The summoning of the correspondents was not a publicity seeking gesture as it might have appeared in a lesser man. It was typical of his desire to keep the war correspondents closely informed on military matters and to give them perspective.

And this daring attack on the German stronghold was indicative of the way he has met most things during his career. For this assault on Hitler's European fortress was not planned in any foolhardy way. It represented what the solid military brains call "calculated risk." If the risk seemed reasonable and the prize great, Clark would say go ahead.

Diplomat and Soldier.

From the very inception of the North African campaign, Clark had played a key role in this drama which began in the office of Washington's war department on thru to London and then to North Africa. As deputy commander to Gen. Eisenhower, and later commander of the 5th army, he had integrated all the planning for the American and British landings.

Then, adding to the fillip for history's dull pages, Clark had led the daring party which landed secretly in French North Africa from a submarine last October for an equally secret conference with French military leaders. Long before this, his abilities as a diplomat had been equally recognized with those of a soldier. The African venture called for all the diplomacy available. Clark had it, and the courage. Those with him that night say he was concerned first with the success of the mission and then with the safety of those in his party but never for his own skin.

Clark that night paved the way for the allied invasion of Africa, proving his ability as diplomat and negotiator. But, above all, he was an able general, as he was soon to show.

[To be continued tomorrow.]

Gets Purple Heart

[Associated Press Wirephoto: From U. S. Marine Corps.]

Maj. Philip Ferguson, marine raider and former congressman from Oklahoma, receives Purple Heart from Capt. F. L. Conklin in South Pacific naval hospital. Maj. Ferguson was wounded in New Georgia battle.

REPORT YOUNG NAZI FIGHTERS LOSING FAITH

LONDON, Sept. 18 (AP).—The allied nations' Algiers radio reported tonight that German prisoners taken in the Salerno fighting in Italy were still young and tough but no longer buoyed by Nazi promises of victory. A British interrogation officer just back from the front was quoted as saying: "The prisoners include a thick sprinkling of veterans from the Russian front. All declare the effect of the Italian armistice on the German troops was terrific and think it will be an even harder blow at home."

Gen. Peabody, Chicagoan, Awarded Legion of Merit

LONDON, Sept. 18 (AP).—The legion of merit was awarded today to Brig. Gen. Paul E. Peabody for "exceptionally meritorious" work in establishing the Alaska defense command. Peabody, a native of Chicago, now is a United States military attache to the Court of St. James's.

GERMAN FLIGHT BACK TO POLISH FRONTIER HINTED

May Yield All Holdings in Russia, Spain Hears.

MADRID, Spain, Sept. 18 (AP).—The newspaper Arriba's Berlin correspondent today said the Germans might "abandon the Russian campaign," relinquish the Ukraine and their foothold in the Crimea, and drop back some 620 miles to a heavily fortified line along the Polish frontier.

[The correspondent's dispatch presumably was passed by German censors, possibly for propaganda purposes.]

Such a decision, he said, would mean a complete change in German strategy to that of holding a powerful line from the Baltic to the Black sea, withdrawing Nazi forces from such bastions as Smolensk to oppose the allied thrust thru Italy and an expected invasion of western Europe.

No Hint of "Surprises."

Altho there have been rumors of similar German plans, the article created unusual interest in Madrid because it appeared under a Berlin dateline without the usual hints of "diplomatic surprises," which in the last have been interpreted here to refer to a possible German-soviet agreement.

[Capt. Ludwig Sertorious, Nazi radio military commentator, said it was not clear where the Germans' backward movement in Russia will halt. However, he said "disengagement movements in the entire southern section and in the southern half of the central section of the Russian front" will produce "a front line much shortened and much better suited for defense." Sertorious did not deny the Russians have "gained considerable ground," but said the German high command is dedicated to "sparing German forces" thru the "yielding of territory".]

Fear of Invasion Seen.

STOCKHOLM, Sweden, Sept. 18 (AP).—Germany is weakening her military position in Norway and Finland and retreating all along the line from the Smolensk area to the Sea of Azov to establish a shorter Russian front in a frantic shifting of troops to meet anticipated new allied invasion blows, reports reaching Stockholm said today.

Twenty thousand to 40,000 German troops have been removed from Norway in the last month and thousands—one report said two divisions—have been withdrawn from Finland since Sept. 1.

Most soldiers trained in mountain operations were said to have been transferred to the Balkans, where the Nazi general staff faces a difficult task in replacing 29 Italian garrison divisions.

Swedish correspondents reported from Berlin that elite German troops have been moved from Russia to reënforce troops under Field Marshal Gen. Albert Kesselring and Field Marshal Erwin Rommel in Italy.

There are no indications the Germans intended to evacuate Norway or Finland. Rather, the signs are that the 200,000 troops in Norway and 80,000 in Finland two months ago are only being "thinned" and the forces left would oppose any allied thrust into the north.

RUSSIAN ORTHODOX CHURCH OUSTS ALL WHO AIDED ENEMY

MOSCOW, Sept. 18 (AP).—The Russian Orthodox church today announced the excommunication of all priests and laymen who have cooperated with the enemy. The order technically would apply to any cases of treason in all Russian and Greek Orthodox churches thruout the world.

Persons profiting by enemy occupation, working for the enemy, or betraying partisans to the enemy were denounced by the order as guilty of "Judas Treason." It added:

"Every traitor of the church cause and every one who takes the side of the Fascists as the opponent of the creed of the Lord is to be excommunicated and bishops and priests are to be deprived of their dignity."

French Battle Falangists in Barcelona, Nazis Report

[BY THE ASSOCIATED PRESS.]

A German propaganda broadcast yesterday said several persons were killed or injured in clashes in Barcelona between French emigrants and Falangists [Spanish Fascists]. It alleged the emigrants were "supported by the United States consulate general" and that the disorders began when the French emigrants began singing the Internationale in the main street to annoy Spaniards.

Outstanding FUR VALUES $100

See these exceptional buys! Invest in quality furs!

Genuine Silver Fox Greatcoats	$100
Lustrous Black Dyed Skunk	100
Black Dyed Persian Lamb	100
Norwegian Blue Dyed Fox	100
Black Dyed Russian Moire Pony	100
Sable Dyed Marmot	100
Grey Dyed Krimmer Lamb	100

and many other great values up to $1500

Open Sunday 10-5; Monday 'til 9

Feuer Fur Co.
162 N. State St. 12th Floor

PLAY CARDS IN COMFORT WITH THIS WELL BUILT SET

Table, 4 Chairs $21.95

Though made entirely of wood, you'll sit for an extra several rubbers of bridge in perfect comfort with these chairs . . . they're *designed* to be restful. Note bucket type seat, easily curved back. Table stands steadily, thanks to Norcor leg lock. 27" hi, by 29½" sq. All five pieces fold conveniently away. Masonite table top in fawn or rust color. Enjoy yours now.

Use The FAIR'S Convenient Payment Plan

State & Adams State 2500 **The FAIR** *Sixth Floor—Also Oak Park*

STORE HOURS MONDAY, 12 NOON TO 9 P.M.

DEEP-SLEEP BED BOARD

DOCTORS CALL THEM "ORTHOPEDIC" BOARDS

Place a Deep-Sleep Board between your mattress and springs for Vitalizing Restful Sleep. No more backaches or other pains from over-soft beds or saggy springs.

IDEAL FOR EXPECTANT MOTHERS OR INVALIDS

SPECIAL SERVICE TO DOCTORS

Correct size for studio couches or single beds, $3.95 each [2 for $7.50]. For double beds 2 boards are required. Express prepaid east of Mississippi.

Order Today—Check or M. O.

Virginia Woodworking Co.
P. O. Box 149, Bristol, Virginia

CASH FOR YOUR OLD PIANO

Don't sell your old piano until you get our estimate.

BALDWIN CO.
323 SOUTH WABASH
PHONE TODAY, WABASH 6900

Liquidating Out-of-Pawn *Diamonds*

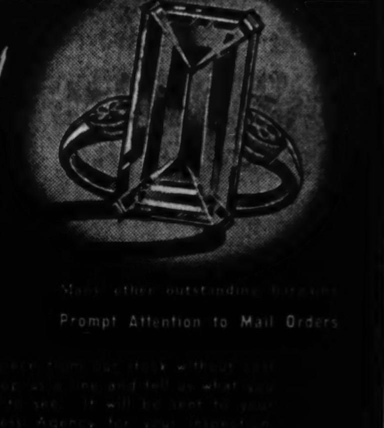

$1825.00

Prompt Attention to Mail Orders

FIDELITY
LOAN BANK • 5 South Clark St.
LOANS

BUY WAR BONDS AND STAMPS

As a Tribute to Wieboldt's 256 Boys and Girls in the Services . . .

Wieboldt Employees Sell $7,513,700 in War Bonds

Thursday, September 16

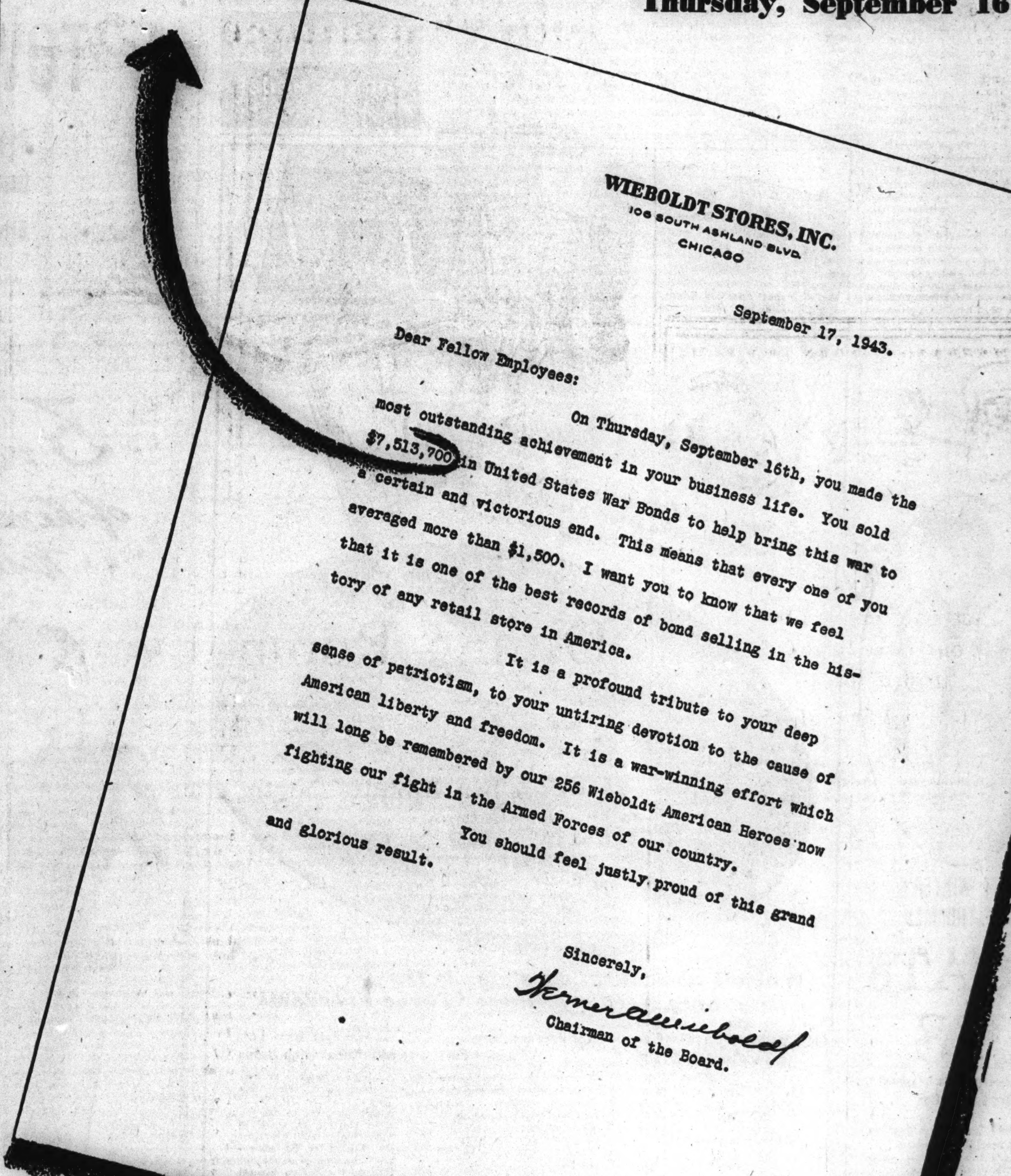
WIEBOLDT STORES, INC.
106 SOUTH ASHLAND BLVD.
CHICAGO

September 17, 1943.

Dear Fellow Employees:

On Thursday, September 16th, you made the most outstanding achievement in your business life. You sold $7,513,700 in United States War Bonds to help bring this war to a certain and victorious end. This means that every one of you averaged more than $1,500. I want you to know that we feel that it is one of the best records of bond selling in the history of any retail store in America.

It is a profound tribute to your deep sense of patriotism, to your untiring devotion to the cause of American liberty and freedom. It is a war-winning effort which will long be remembered by our 256 Wieboldt American Heroes now fighting our fight in the Armed Forces of our country.

You should feel justly proud of this grand and glorious result.

Sincerely,

Werner A. Wieboldt
Chairman of the Board.

Wieboldt's congratulate their thousands of friends, customers, neighbors who invested in War Bonds last Thursday. It is an expression of their sincere desire to back up our boys at the front—an expression of their courage and conviction that America will be preserved for the future.

On SIXTY-THIRD near HALSTED ENGlewood 8700	On LINCOLN near BELMONT WELlington 1000	On MILWAUKEE near ASHLAND ARMitage 1000	On ASHLAND BLVD. near MADISON SEEley 1000	In EVANSTON on DAVIS ST., DAVis 1000 ROGers Park 2775	In OAK PARK—LAKE ST. at HARLEM AVE.—FORest 4500 Berwyn 6300, COLumbus 8080

RUSSIANS SCORE SWEEPING GAINS IN DNIEPER DRIVE

Smash Nearer Kiev and Bend of Key River.

LONDON, Sept. 19 [Sunday] (AP).—Russian columns have slashed to within 37 miles of Dnepropetrovsk, "Boulder Dam" of the Dnieper river bend, and to within 44 miles of Kiev, Ukraine capital, by capturing the railway junction of Pavlograd and the rail town of Bobrovitsa, Moscow said today.

Smashing ahead on 10 important sectors on a 600 mile front, the Russians seized 733 villages and seized 8,700 Germans yesterday, a war bulletin said.

The drive on Kiev from several directions reached closest to the middle Dnieper bastion along the Kiev-Nezhin railway, where Bobrovitsa fell. More than 230 populated places were captured in this drive alone, said the bulletin recorded by the soviet radio monitor.

Other Gains Toward Kiev.

Northeast of Kiev the important town of Chernigov came within soviet artillery range as a town six miles to the east was captured. Thus the Russians were 80 miles north of Kiev and closing in on the highway linking it and Chernigov.

Priluki, another citadel 78 miles east of Kiev, was gripped by a semicircle of Russian forces.

Southeast of Kiev a 12 mile Red army advance cut the Kiev-Poltava railway at Mirgorod, 135 miles from Kiev and 50 miles northwest of Poltava.

Another threat to the lower German Dnieper line developed when the Russians seized the rail center on Pavlograd on the road to Dnepropetrovsk. Capture of Pavlograd put the Russians nearest the Dnieper where it bends far to the east in lower Russia.

Big Gains on Other Fronts.

Far to the south, in the offensive aimed at Zaporozhe and Melitopol, the Russians moved from six to nine miles along the railroads, taking 110 towns, including Pologi, 54 miles east of Zaporzhe, and a town 49 miles northeast of Melitopol.

Southwest of Kharkov, in an advance toward Poltava and Krasnograd, soviet armies outflanked Krasnograd by capturing Kolomak, 31 miles to the northwest. Other forces took a town 25 miles southeast of the rail center, along with more than 250 other hamlets.

Red army forces which captured Bryansk on Friday swarmed 14 miles southwest of that important rail center on the central front.

South of Bryansk in the northern Ukraine the Russians widened one of three gaps across the Desna river in an advance of nine to 12 miles, capturing over 50 villages in the smash toward White Russia.

Advance on Smolensk.

The German Kuban bridgehead in the Caucasus—doomed by soviet capture of Novorossisk was being liquidated. Six strong centers of Nazi resistance were captured, Moscow's war bulletin said.

On the northern end of the active soviet line, the Russians reported they captured over 50 populated places in slugging their way toward Smolensk and Roslavl.

German broadcasts admitted a withdrawal on this central front for the second successive day, saying minor breaches had been made by heavy Russian attacks against Smolensk's defense lines.

Reds Sweep Toward Dnieper River

(Story in adjoining column.)

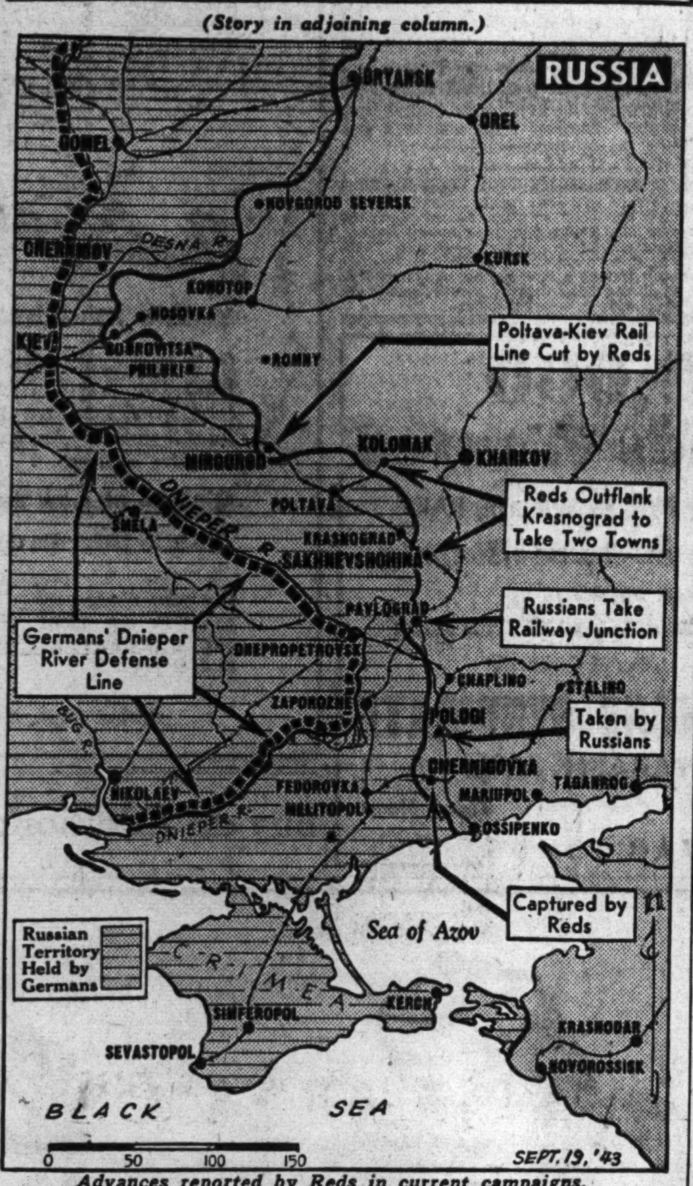

Advances reported by Reds in current campaigns.

ROBBED OF $80 AND RING.

Two Negroes robbed him of $80 and his $700 ring near his home Friday, Lyman Redick, 1810 Washington boulevard, reported to police.

Cold Wave Cuts Coffee Crop 40 Pct. in Brazil

RIO DE JANEIRO, Brazil, Sept. 18 (AP).—A cold wave and heavy frost has heavily damaged the coffee crop in the state of Sao Paulo, it was reported today, and growers were said to expect the loss might run as high as 40 per cent.

CALL STANDLEY FROM RUSSIA TO SEE ROOSEVELT

Washington, D. C., Sept. 18 (AP).—In a step possibly preliminary to a three power conference of high American, British, and Russian representatives, Adm. William F. Standley, United States Ambassador to Moscow, is coming home to make a personal report to Secretary of State Cordell Hull and President Roosevelt.

His recall to Washington came as reports—nowhere officially confirmed—piled up in London that the three powers had definitely decided to hold a conference of foreign ministers at Moscow.

Standley, who went to Moscow as ambassador in March, 1942, created something of a furore last winter when he declared the Russian people were not being informed of the amount of lend-lease help America was sending their government.

Boy Freed; Part of Coal Miners End English Strike

NOTTINGHAM, England, Sept. 18 (AP).—Half of 15,000 coal miners who struck in protest against the jailing of an 18 year old boy who refused to work underground were back at work today and the mines are expected to be operating normally by Monday. The boy, after serving a week of a month's sentence, was released when he agreed to go down into the coal pit if found physically fit.

VALVE ON CAR LIFT STOLEN.

A brass valve which controls the car raising apparatus in the grease pit was stolen yesterday from a gasoline filling station at 11860 South Halsted street.

OPEN MONDAY—12 NOON TO 9 P. M.

Act now—remember our boys in the armed forces

WITH USEFUL GIFTS

Overseas Christmas gifts must be mailed from Sept. 15 to Oct. 15

(for Navy men up to Nov. 1)

A PARTIAL LIST OF GIFTS THE BOYS WILL APPRECIATE

Wool mufflers, $1.95-$5
Wool gloves, $1.75, $1.95
Wool sox, $1 to $2.50
Wool mixed sox, 65c to $1.15
Lisle sox, 45c to 75c
Wool sweaters—sleeveless, $3.50, $4
Wool sweaters with sleeves, $5 to $10
Wool helmets, $3.50
Bibles (bullet proof), $2.95, $3.95
**Identification bracelets, $4 to $12.50*
**Identification (dog) chains, $2*
Navy officers' cuff links, $3.50, $5
Midshipmen cuff links, $3.50
Furlough bags, $3.50, $5
Fitted duffel bags, $3, $7.50, $10
Billfolds, $2.50-$16.50
Pass cases, $3 to $5
Cigarette cases, $2 to $5
Picture frames, $2 to $7
Money belts, $1-$3.50
Buddy toilet kits, khaki, $2.50
Buddy toilet kit, leather, $5
Commando kits, $4
Victory kits, $6
Shoe shine kits, $2 to $3.50
Sewing kits, $1.50-$2.50
Fitted cases, $5-$17.50
Brush sets, $6-$7.50
Shaving kits, $4 to $8.50
Unfitted utility cases, $3.95 to $10

*10% FEDERAL EXCISE TAX

We ship direct to his A. P. O. number, parcel post prepaid—main floor gift canteen

MAURICE L ROTHSCHILD
State at Jackson

Generously Furred

TUXEDO COAT SUCCESS $129.50

Hit-of-the-season—arch flattery and distinction in the tuxedo front and 12-inch cuffs of Mendoza Beaver. Juilliard 100% wool in a diagonal weave . . . warmly interlined. Beige, brown, red, tan, grey, forest green, soldier blue.

Also available trimmed in other furs to $250

Other fur-trimmed coats from $89.95

Fritzie Kay

63-65 E. MADISON ST.

Between Wabash and Michigan

Open Monday, 9:30 A.M. to 9 P.M.

Tobey Furniture
Est. 1856

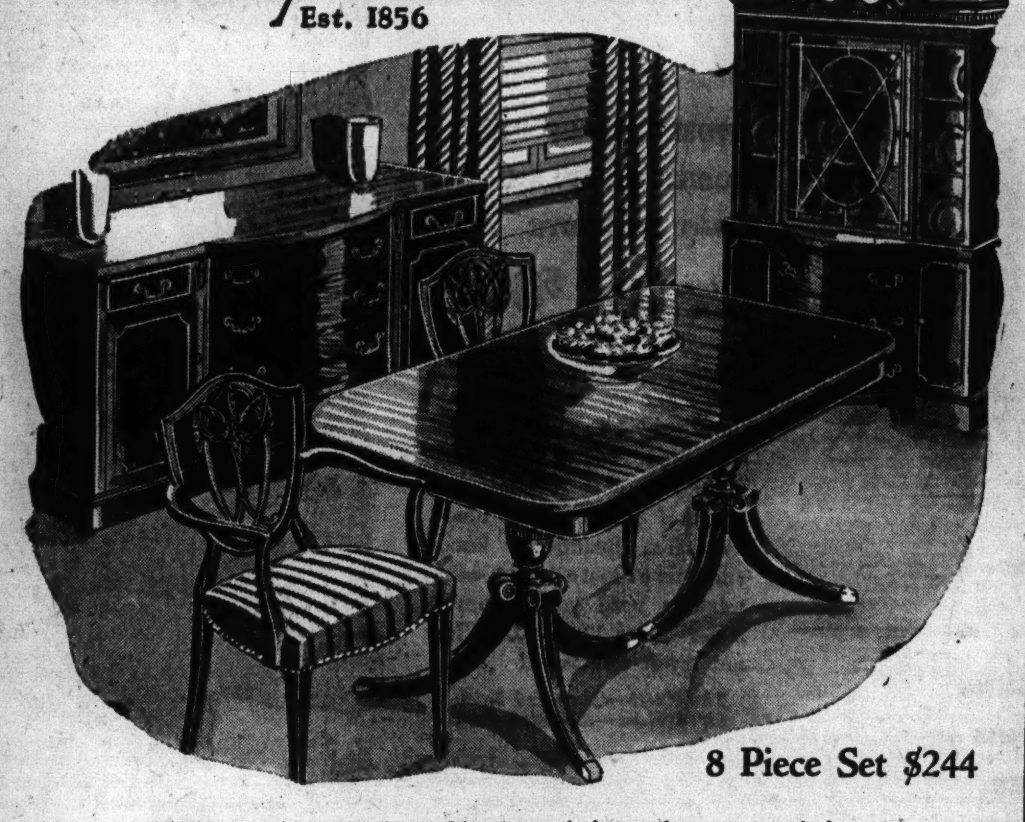

8 Piece Set $244

Including credenza buffet, table, four chairs and two arm chairs of figured mahogany with hardwood frame. Cabinet, $95. This is one setting from the Clarkburn Group, further described below.

Dining Room Event

Every Autumn we aim to stage a dining furniture event of outstanding variety and value. The co-incidental arrival of many long-standing orders permits us to make at this moment a dining room presentation of which we might well be proud in any year.

Open Monday Night Until 9

18th Century Mahogany Styles

The Clarkburn Group (See Picture)

An open stock group of various matched sideboards, tables, chairs, etc., available in any combination. One setting is pictured above.

Serpentine front credenza, shown	$ 90
Set of 4 side and 2 arm chairs, shown	100
Extension Dining Table, shown	59
Bow front china cabinet, shown	95
Serpentine-front leg buffet..	75
Set of ladder back chairs....	90
Banquet style extension table	100
Straight front cabinet.......	65
Set of Duncan Phyfe chairs	80

Other 18th Century Mahogany Sets and Ensembles

Finely made mahogany buffet, table and set of chairs; 8 pcs.	$225
Hepplewhite mahogany upholstered seat chairs, buffet, table; 8 pcs.	339
Chippendale carved claw and ball 10 piece set, paneled in richly figured mahogany	795
Fine oval mahogany table and lyre-back chairs with credenza	398
8 piece set with choice of leg or credenza buffet	139
China cabinet	45
Georgian set of 10 pieces	695
Well made Sheraton credenza buffet, table and set of chairs..	$375
Chippendale carved credenza buffet, table and set of chairs; 8 pieces	259
Cabinet	80
Important mahogany credenza, buffet, cabinet, table and Hepplewhite upholstered seat chairs	595

Decorative Sets in Walnut, Rare Burls and Precious Woods
(In Lighter Colors)

Fine Louis XV walnut 10 piece set with frame and carving of solid walnut	$749
Georgian carved 8 piece set in walnut and hardwood	259
Ornamental acacia and burl set of 10 pieces	598
French Provincial walnut and fruitwood; 10 pcs.	1495
Hepplewhite all walnut credenza buffet, table and chairs, 8 pcs.	239
Richly carved and ornamented French set in oleaceous burl. Shaped credenza and cabinet. Table. Upholstered seat and back chairs in fine tapestry...	950
Sheraton walnut and hardwood credenza buffet, 10-leg table and shield back chairs	139
Impressive carved English Rococo 9 piece set in rare burl, acacia, rosewood, etc.	698
10 piece ash burl set with china cabinet and server	795
Georgian myrtle and burl nine piece set	675

121 South Wabash Avenue
Between Monroe & Adams — Opposite the Palmer House

Fashions at Netcher's Low Prices

Coat Investments

Smart Chesterfield Coats
$26
A Real Netcher Value!
What Values! They challenge comparison! These Chesterfields are warmly lined and come in Black and colors. One of the season's most popular styles at a price that means real saving. Misses' and women's sizes.
COAT SHOP—FIFTH FLOOR.

Leather Lined Sport Coats
$31
A Real Netcher Value!
New herringbones! New solids! AND a zip-in leather lining. A smash hit at a smash price. The ideal coat—good for cold days with the lining in; mild days with the lining out. Sizes 12 to 20.
COAT SHOP—FIFTH FLOOR.

Girls' Coats
or Double Duty Sets
$12.88
A Real Netcher Value!
A smartly styled coat and warm, lined ski pants . . . in a set she'll wear with pride! Sturdy fabrics in red, brown, green, blue. Sizes 8 to 14. Double duty sets, 7 to 10.
GIRLS' SHOP—FIFTH FLOOR.

Suit Dresses
For Now—For Later!
$12.22
A Real Netcher Value!
It's a must at a must price! Gives you that tailored look every young woman wants—and meets your pocketbook demands. Misses' and Juniors' sizes.
DRESS SHOP—FIFTH FLOOR.

Blouses, Skirts
Your Choice at
$3.27
A Real Netcher Value!
The Skirts: plaids, checks, solids, black, brown, green! Pleated or circular, 24 to 30 waist. The Blouses: dots, plaids, prints, solids! Rayon crepe, challis, 32 to 38.
SPORT SHOP—FIFTH FLOOR.

MONDAY HOURS: 12 NOON TO 9 P. M.

The Door to Thrift
NETCHER'S BOSTON STORE
State, Madison and Dearborn Streets

DARING VISIT TO ROME BY 2 U. S. OFFICERS BARED

Confer with Badoglio Under Nazis' Eyes.

[Continued from first page.]

admiral, the chief of the Italian naval intelligence, who spoke English and French fluently. He served the American officers a luncheon of spaghetti and white wine. The trip was so pleasant it seemed like a peace time voyage.

The corvette reached Gaeta at 8:30 p. m. Taylor, Gardiner, and the Italian admiral went ashore in a small launch and entered a naval staff car. Driving thru the town, they slowed up to avoid passing two trucks filled with German soldiers. Shortly afterward they transferred to another car with frosted windows and the Italian admiral instructed the Americans to look disconsolate, as if they were prisoners.

See German Soldiers.

They saw many more German soldiers as they traveled thru villages and entered Rome by the Appian way. Their driver was asked to show his papers several times, but otherwise their journey was undisturbed.

In Rome, Taylor and Gardiner were quartered on the third floor of the Palazzo Caprara, which is attached to the Italian war office. They were welcomed there by a high Italian army official who was vehement against the Germans.

He told the experience of a friend who was taken to Germany to work. After his job each day this friend was ordered to mistreat Jews or Poles to learn the German way of life.

Gen. Vittorio Ambrosio, chief of the Italian general staff, appeared at 10:15 p. m. bringing a map indicating the disposition of his four divisions, one on each side of Rome. He said one division—The Centauri—on the east side could not be trusted.

Germans Pouring In.

Since Mussolini fell, he explained, German forces had been pouring in thru the Brenner pass and thru Resia pass and Tarvisio. Now there were 12,000 north of Rome with 120 heavy and 150 light tanks. Another 24,000 Germans were south of the city and 12,000 more, nearly all parachutists, were on both sides of the Tiber with 100 artillery weapons, mostly 88 mm. guns.

He said there were 18 German divisions in Italy numbering more than 250,000 men, well supplied and well equipped and that the Nazis had refused the Italians gasoline and kept them short of ammunition—there being only 20 rounds for some of the Italian weapons. He said the American bombing had destroyed the biggest Italian munitions factory. It was his view that he could fight only a few hours, and could not move his armored forces more than 80 kilometers [50 miles].

He said it was impossible to protect the air fields for us and he feared that when the armistice was declared, the Germans would take Rome and restore the Fascist regime. He said Castellano was unaware of the full disposition and strength of the Germans when he made the first arrangements.

Taylor demanded an audience with Badoglio, and it was arranged for midnight altho the premier had already retired. Twice on the way to Badoglio's home, the Americans and their party were stopped by guards. One of the Italian escorting officers whispered something to the guards and the group went on.

Badoglio's residence was described as a large house with a court yard, a garden, marble halls, tiled floors and elevators. The marshal, in civilian clothes, greeted his visitors, the conversation being conducted in French. He is 72 years old, bald with a gray fringe of hair, stocky, and a pleasant, intelligent face.

Badoglio was cordial and assured his coöperation, but said he was afraid the Germans would seize Rome if he announced the armistice. He said he hoped the Americans would not find it necessary to bomb Rome—why not rather bomb the passes and sever the German supply lines?

Badoglio was informed of the seriousness of the situation and the consequences of any change in attitude inasmuch as the American preparations already were made.

The marshal proudly exhibited a picture of himself with Gen. John J. Pershing and Theodore Roosevelt Jr. There was much heel clicking among the dignitaries, the Italian corps commander being adjudged the best on the first round because his specially designed boots enabled him to click more resoundingly.

Thereupon, Badoglio called for a second round, which he won, and added emotionally that he had been a soldier for more than 50 years.

Badoglio took Taylor's hand and, with tears in his eyes, said:

"I swear on my honor and my 55 years as a soldier my loyalty to the allied cause."

The Americans returned to their room, dined on filet mignon, and remained there with the blinds drawn until 3 p. m.

After 20 hours in Rome, the American officers received word from their headquarters directing them to return. Driving to the airport their car passed a squad of German infantry so close they could have reached out and touched the German soldiers. They took off in a Savioa-Marchetti plane. The trip back was without incident.

Wants Alimony

[Associated Press Wirephoto.]
MRS. JOY JEFFERS.

Los Angeles, Cal., Sept. 18 (AP).—Pastor Joe Jeffers claims the great spirit, Yaweh, has advised him not to pay alimony, his divorced wife asserted in having him cited to show cause why he should not be held in contempt of court.

"He claims to be the reincarnate of Jesus, Joseph, and Solomon," Mrs. Joy Jeffers advised the court in an affidavit. The wife declared Jeffers, pastor of Kingdom temple, has paid her only $25 on an order requiring $40 weekly for two years. Mrs. Jeffers obtained a divorce Aug. 6 when she testified Jeffers had "buried" her symbolically.

YANKEE RAIDERS CARRY AIR DRIVE INTO FOURTH DAY

Hit Nazi Base in France After Berlin Attack.

LONDON, Sept. 18 (AP).—R. A. F. Mosquito bombers blasted Berlin for the third successive night last night and this morning great formations of allied bombers carried the round-the-clock aerial offensive into its fourth day.

American Marauders and Spitfire escorts, which returned across the channel just before noon, attacked a Nazi air field at Beauvois-Tille in northern France, it was announced.

Raid Rouen Rail Yards.

Mitchell medium bombers of the royal Dutch naval air service struck at railroad yards in Rouen, between Paris and LeHavre.

In other day attacks, British bombers set several enemy ships afire off the Dutch coast and attacked the air field at St. Omer, France. Fighter planes made sweeps over northern France.

Last night's attack was referred to by the Berlin radio as a "nuisance raid." The broadcast said the bombers struck in both northern and southern Germany.

Other Mosquitos, accompanied by Whirlwinds, kept up the concentrated allied attack on German transport by shooting up locomotives in Brittany.

The air ministry announced that no planes were missing from the night assaults.

The Berlin radio also issued a report, viewed here as extremely questionable, that American Flying Fortresses had destroyed the homes of 10,000 persons during Thursday's daylight raid on Nazi shipping in the French port of Nantes.

It added that part of the population of Modane, the southern French alpine tunnel terminus bombed by the R. A. F. Thursday night, had been evacuated.

Havoc at Modane Told.

BERNE, Switzerland, Sept. 18 (AP).—A dispatch from Chambery, France, to the Tribune de Geneve today said the R. A. F.'s Thursday night bombing of Modane, rail junction on the Italian-French border, left the railroad yards a shambles.

The bombing, coupled with sabotage of the Mont Cenis railway tunnel by Italian troops, is expected to halt traffic over the important rail link with Turin for seven to eight months, the dispatch said.

Sailors' 'Okey Doke' Isle Is 'Okey Doke' to Map Maker

MUNDA, New Georgia, Sept. 13 [Delayed] — (AP). — Sailors named a small island off New Georgia "Okey Doke" because it was suitable for men to live on and for boats to moor at. The name now appears on the new American maps of this area.

REVISE BOMBER PRODUCTION TO INCREASE LOADS

LONDON, Sept. 18 (AP).—The United States army air force is developing new short range bombers capable of carrying a great weight of explosives to Germany, it was learned today. Up to now bomber development has been centered on long range giants and super-Flying Fortresses and Liberators capable of flying the Atlantic round trip without refueling are in production.

But the expected conquest of northern Italy—just across the Alps from Germany—has put a premium on planes capable of carrying bigger bomb loads for comparatively short distances. A large force of these is being prepared. Many types of planes, even fighters, can be converted into short range bombers.

With the allies holding bases in Italy, the distance to many critical targets in Germany and France will be cut as much as half, increasing the potential bomb load proportionately. Shorter trips also will permit larger fighter escorts.

TAKE WOMAN'S BODY FROM RIVER.

Harvey and state police yesterday recovered the body of Mrs. Emma Boer, 82 year old, 15231 Broadway street, Harvey, from the Little Calumet river near 144th and Halsted streets. Mrs. Boer disappeared after leaving a note for her daughter, Mrs. C. Kieser, 8315 Oglesby avenue, saying she was going to commit suicide.

$1,000,000 In Diamonds Wanted

HIGHEST AMERICAN PRICES WILL BE PAID

You Receive Cash Immediately

Bring Your Diamonds Directly to Us

We also purchase JEWELRY and PAWN TICKETS

Member Chicago Association of Commerce

AMERICAN DIAMOND SYNDICATE

37 SOUTH WABASH AVE.

Corner Monroe Street — Third Floor

BUY U. S. WAR BONDS

Illustrated: Nu-Mont Frame, $10.

Quality and Comfort . .

YOURS IN GLASSES FROM THE FAIR

Only first quality lenses are used in your glasses from The FAIR. New style frames help reduce lens breakage, are perfectly adjusted for utmost comfort. An expert sight test is yours at no extra charge.

Glasses as Low as ________ $5

All-Site Bifocals (lenses only) ______ $6.95

Use your charge account or ask about our convenient budget plan.

The FAIR

STATE & ADAMS STATE 2500

Optical Dept., Balcony; Also Oak Park

Buy an Additional War Bond Today!

PLASTIC *Artificial Eyes* THAT ARE TRUE-TO-LIFE

MADE TO ORDER To Fit Individual Requirements

Plastic eyes will not shatter, crack, become rough or discolor. Glass artificial eyes fitted by experts from largest stock in U. S. Prices moderate.

MAGER & GOUGELMAN, Inc.

Artificial Eyes for Over 90 Yrs.

30 N. MICHIGAN AVE. STAte 4197

The FAIR STATE & ADAMS STATE 2500

Handsome and Duty Loving

EXQUISITE BLENDING COLORS MAKE THIS HAT A FLATTERER

Beautiful, Charming ________ $12.95

Glowing Fall colors, shading from pale to rich vivid hues, make this draped hat irresistibly appealing! California-inspired, it's of rich bagheera . . . in tri-tone shades of rose, blue, brown, or purple. Do see it!

The FAIR—Millinery, Third Floor—Also Oak Park

FROM CALIFORNIA COMES THIS PLAID COAT FAVORITE

And it's non-taxable! ______ $89.75

Here's the coat to wear now, and right on into fur coat time! Styled in California of rich, colorful 100% wool plaid . . . with a handsome collar of dark cross, or blue-dyed fox. Beautifully lined and interlined — a cold weather note you'll appreciate. Sizes 12 to 20. Why not try it tomorrow!

The FAIR—Coats and Suits, Third Floor—Also Oak Park

STORE HOURS MONDAY 12 NOON TILL 9 P. M.

YOU'D NEVER DREAM OF FINDING SO MUCH QUALITY FOR SO LITTLE!

Black-dyed Persian Lamb

$299 to $449

You've a thrill in store for you when you try on one of these coats . . . the thrill of knowing you never looked lovelier! Run your hand over its lustrous jet-black surface . . . feel its tightly curled fur and warmth-giving softness. A comparison with others will tell you that it's richer, lovelier! Its price, too, will convince you that truly fine quality needn't be expensive!

3 WAYS TO BUY!

1. *Pay a 10% deposit and 10% monthly payments and the balance due Nov. 1.*
2. *Use our Budget Plan, ⅓ down, balance in convenient monthly payments. Small carrying charge.*
3. *Use your charge account and leave your coat in our mothproof storage vaults—delivery in October, payable in November.*

The FAIR—Furs, Third Floor—Also Oak Park

NoMend's "FAMOUS FIVE"

THE RAYONS THAT REALLY FIT

Lovely "DUL-O-TONE" finish — 97c to $1.23

Stop that quest for rayon stockings that fit faultlessly. The FAIR has them in Nomend's "famous 5", as carefully fitted to you as your shoes. They're PROPORTIONED . . . they fit not only your foot length but leg length as well, and the ankle and calf widths are proportioned accordingly. Choice of shades a favorite beige and versatile tan. Truly the answer to your stocking problem . . . at The FAIR.

No. 5176—fine gauge, in types 1, 2, 3
No. 76—daytime sheer in types 1, 2, 3
No. 60—flattering mesh in type 2 only
No. 200—service sheer in types 2-4-5

(type 1) short, sizes 8½ to 9½
(type 2) average, sizes 8½-10½
(type 3) tall, sizes 9½ to 11
(type 4) average, larger above the knee, 9 to 10½
(type 5) tall, larger above the knee, 9½ to 11

The FAIR—Street Floor—Also Oak Park

SATISFACTION GUARANTEED

OPEN MONDAY 12 NOON TO 9 P. M.

America's most famous jacket— the only genuine

WINDBREAKER

$8.95

A marvelous all around jacket and a marvelous value . . in water repellent and wind resistant gabardine, rayon lined with zipper fronts . . brown, cocoa tan and teal. It's America's most famous jacket, and you'll see why the minute you wear one

Sizes 36 to 46—4th floor

MAURICE L ROTHSCHILD

State at Jackson

10,000 WOMEN NEEDED TO FILL RED CROSS JOBS

Tour of Hines Discloses Volunteers' Worth.

BY RITA FITZPATRICK.

The Chicago chapter of the American Red Cross needs 10,000 women volunteers!

A drive to recruit this number will begin Monday and will continue for a week in 20 centers thruout the city, Mrs. James Cathcart, chairman of volunteer special services for the chapter, announced yesterday. Especially needed are nurses' and dieticians' aids for daytime duty in hospitals.

Take Hines hospital, for example: Yesterday a Tribune reporter visited the veterans' hospital and wandered thru the wards, watching a group of trimly-aproned nurses' and dieticians' aids on duty. Their numbers were small but not their smiles nor their willingness to work.

80 Help Nursing Staff.

Eighty nurses' aids assist the regular nursing staff at intervals thruout the week at Hines hospital. Their numbers are not adequate At least one nurses' aid to every 10 patients is needed and there are 1,750 beds in Hines. But what they lack in numbers the volunteers attempt to make up in cheerfulness and efficient service.

A reporter followed Mrs. Allen E. Gentry, 1024 Randolph street, Oak Park, on her tour of duty. Mrs. Gentry has been a Red Cross volunteer since 1937 and a nurses' aid at Hines for almost nine months. A tidy, slight woman, with attractive dark hair pinned neatly beneath her pert aid's cap, she moved from ward to ward swiftly.

As she bathed patients, gave alcohol rubs, changed beds, and served meals, Mrs. Gentry kept up a flow of chatter which touched off smiles wherever she paused. One incident exemplified her tact and humor. A young veteran of the present war insisted that she stop and view some of the rag rugs he had been making to take home with him. She touched the rugs with admiring fingers and then looked up at him brightly. "When you get discharged from the hospital, let me know, and I will come and help you really cut a rug," she said.

Visit to Cancer Ward.

With the same efficiency, she and a co-worker, Mrs. Pollyann Tuhus, 4029 Grove avenue, Western Springs, who has been a nurses' aid for more than a year, moved thru the cancer ward, which contains many of the young veterans of the present war.

Pausing at one bedside of a boy for whom there is no hope of recovery, Mrs. Tuhus administered an alcohol rub and said gently, "This young man was a private but he was on his way to being a general when they discharged him." The boy gave her a grateful smile.

Down in the dining room, the corps of dieticians' aids also entertained patients as they checked trays of food and supervised special diets. The dieticians' aids, who serve under the canteen corps of the Red Cross, are given special training before being assigned to hospitals.

Give Invaluable Service.

It is their duty to check trays to see that patients select balanced meals in hospital cafeterias, to supervise special diets, to visit bedridden patients and learn their food preferences, and to check the efficiency of all kitchen machinery. Theirs is an invaluable service with the present man power shortage.

"We are experiencing the same shortage of nurses and dieticians as other hospitals thruout the country," Charles G. Beck, superintendent of the hospital, explained. "Without the Red Cross nurses' aids our high standard of service would be noticeably lowered. Because of our large turnover in dietetic personnel we have to deal with many untrained workers. The Red Cross dieticians' aids are able to supervise and assist in the training of new personnel and supplement the work of our decreased staff of regular dieticians. We would be lost without the present number who assist us and we need many more."

The story at Hines is duplicated in hospitals thruout Chicagoland. There is a job to be done. Only 10,000 women need apply.

Diaper Champ

[Acme Photo.]

Seaman 2d Class Glenn Soper of Huntington, Ind., wears crown he won in a New York diaper-changing contest while 13 month old Maryann Fennelly, his partner, enjoys her share in the honors.

AURELIO UPHELD IN FIGHT TO STAY ON N. Y. BALLOT

New York, Sept. 18 (AP).—Supreme Court Justice Benedict Dineen upheld today the right of Magistrate Thomas A. Aurelio to remain on the November election ballot as the Democratic and Republican candidate for Supreme court justice.

Both parties repudiated their formal bipartisan nomination of him after Dist. Atty. Frank S. Hogan charged the nomination was brought about by Frank Costello, whom Hogan described as a "czar of the slot machine racket."

After the Republicans named George Frankenthaler as their candidate and the Democrats chose Matthew M. Levy, Aurelio started legal action to keep his name on the ballot. Justice Dineen ruled that Auerlio was not disqualified within the meaning of the law.

DODECANESEAN GROUP APPEALS FOR ALLIED AID

Smaller Islands Reported in Dire Condition.

ALEXANDRIA, Egypt, Sept. 17 [Delayed]—(AP).—An early allied response to an appeal by the Dodecanese for speedy deliverance from the axis is definitely expected here.

It already is known that many smaller islands of the Italian group in the eastern Mediterranean have become no-men's-lands, unoccupied by any but the natives, while Italian refugees continue to arrive in Turkey.

The Dodecanesean central committee in Alexandria is understood to have sent an urgent plea to the Greek government in exile for help.

"The need for entering of the Dodecanese is very urgent," declared the exile committee president, John Casulli, in a statement to the Associated Press. "Extremely vital also is the immediate dispatch of foodstuffs, medical supplies, milk, and clothing."

Patriots Cut Rail Line.

Washington, D. C., Sept. 18 (AP).—Jugo-Slav guerrillas, harassing at German communication lines in preparation for a possible allied thrust in the Balkans, cut the Belgrade-Chachak railway at Latkovich on Sept. 15, the Jugo-Slav embassy here reported today.

In a swift attack, a guerrilla group destroyed several hundred yards of the closely guarded tracks, the embassy said, adding that the raiders escaped without loss.

Slash at Serb Patriots.

LONDON, Sept. 18 (AP).—German forces in the western Balkans were reported taking strong measures today to smash Jugo-Slav partisan troops making a large scale bid for liberation along the Adriatic from the seaport city of Split, now in patriot hands, to the Italian city of Fiume, 160 miles to the northwest.

Guerrillas were said to be concentrated in large numbers at Susak, just across the bridge from Fiume. Heavy fighting was reported in progress at Ogulin, north of Split, and at Knin, with the patriot forces struggling to expand their territory in Dalmatia.

Around Split the conflict had reached such proportions, the Jugo-Slav ministry of information said, that the Nazis were using dive bombers in an attempt to dislodge the partisans from the seaport and the adjacent city of Solin.

In addition to the growing menace of the partisans, the Germans were taking no chances that Italian soldiers might enter the liberation campaign on the side of the Jugo-Slavs.

Bulgaria Hews to Line.

LONDON, Sept. 18 (AP).—The German news agency, DNB, reported from Sofia today that Prime Minister Dobri Bojilov had announced the decision of the new Bulgarian cabinet to continue collaboration with Germany. The broadcast was heard by the Associated Press.

WOMAN DIES AFTER FALL IN HOME.

Mrs. Emma Schroeder, 60 years old, 1810 South Spaulding avenue, died in County hospital yesterday the result of injuries suffered in a fall at her home on Friday.

150 AIR LINE CRAFT USED IN ALASKA CRISIS

Fort Benning, Ga., Sept. 18 (AP).—The army used more than 150 passenger planes of various air lines to transport troops and equipment to Alaska when the Japs threatened Dutch harbor in June, 1942, an officer of the troop carrier command disclosed today.

The officer, Capt. Ben L. Parker, then was in a newly formed squadron of the troop carrier command, and flew to Alaska with the first planes making the trip.

"Our planes were the only means of getting troops and equipment into Alaska in a hurry," Parker said. "And we went to work. Our planes carried men and equipment 24 hours a day. I made 12 trips from Anchorage to Nome. Within two weeks, if the Japs had struck Alaska, they would have found it in shape to make an attack very costly, indeed."

PIANOS WANTED!

We have many orders from all over the country that MUST be filled IMMEDIATELY. That's why we are paying the

HIGHEST MARKET PRICES for GRANDS, UPRIGHTS, SPINETS

Don't miss this big opportunity to cash in on your old piano

CALL KEYSTONE 2221 TODAY
CHICAGO PIANO EXCHANGE
CHICAGO'S LARGEST PIANO DEALERS

"What Petersen Promises, Petersen Does"

Petersen's 18th CENTURY JR. DINING ENSEMBLES

in 5 Piece Suites

$69 to $89

ACCORDING TO PIECES SELECTED

FOR THE COSY APARTMENT OR SMALL HOME

Not dinettes—but distinctive dining groups of handsome design and quality construction. Big enough to entertain 8 people, yet compact enough for the smallest apartment. Hand rubbed satin mahogany finish. Select the grouping (Table and chairs) best suited to your requirements.

5 Pc. Jr. Dining Room Suite Above

High grade, sturdy construction. Hand rubbed mahogany finish. A grouping that will enhance any dining room.

Extension Table and 4 Side Chairs, $69

5 Pc. Jr. Dining Room Suite with Table Below

Spacious dropleaf table that opens to full 98 inch length. Distinctive Duncan Phyfe design. Hand rubbed mahogany finish.

Extension Table and 4 Side Chairs, $89

5 Pc. Dining Room Suite with Table Above

Authentically designed dropleaf extension table of Duncan Phyfe inspiration. Hand rubbed mahogany finish.

Extension Table and 4 Side Chairs, $79

BUY WAR BONDS AND STAMPS

OPEN THURSDAY AND SATURDAY EVENINGS UNTIL 9:30

Petersen FURNITURE COMPANY

WHAT PETERSEN PROMISES PETERSEN DOES

NORTH SIDE 1046-56 Belmont | WEST SIDE 4135-41 North Ave. | SOUTH SIDE 6531-35 S. Halsted

Buy WAR BONDS First THEN BUY

DIAMOND RINGS

At Prices You'll Not Match Anywhere

Dealing direct with maker saves middlemen's profits . . . usually 35%. Compare this value with anything in U. S. A.

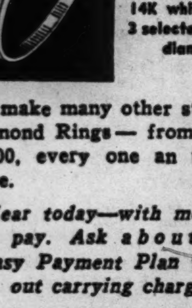

(Ring illustrated)

$30

14K white gold—3 selected brilliant diamonds

We make many other styles of Diamond Rings— from $30 to $5,000, every one an unusual value.

Wear today—with months to pay. Ask about our Easy Payment Plan without carrying charge

Open Monday Night

LEBOLT & CO.

33 N. STATE ST.

Cor. Washington St.
Nearly a Half Century on State St.

MONDAY, 12 NOON TO 9 P. M., THE HUB'S DOWNSTAIRS THRIFT SHOP

Topnotch Companions

AT ONLY $34.50

Deservedly Popular

HOCKANUM COVERT TOPCOATS $34.50

Deservedly popular . . because Hockanum is to covert cloth what Buick is to automobiles. Add the constant preference for covert as a topcoat fabric . . and you have the reason these coats are exceptional values at $34.50. 100% wools in blue, brown, grey, tan. Smartly styled, dependably tailored.

Other Topcoats from $24.50

Tough as a Tank

3-PLY WORSTED TWIST SUITS $34.50

Built to take a lot of punishment, good looking, too—that's the story behind these 3-ply twists. These 100% wool suits resist wear and tear, wrinkles, perspiration, shine and fading. Available in blue, brown or grey, stripes or mixtures. The suit value of the year!

Other Suits from $28.50

SLACKS

of Hockanum Twist

ONLY $8.95

We mean literally thousands of famous Hockanum twists—a tough, heavyweight fabric that just won't wear out. For dress, for work, for sports. Sizes 29 to 52 in regulars, stouts, longs, shorts. Also coverts, gabardines, tweeds.

KEEP BUYING BONDS—BACK THE ATTACK

JACKET

"Buy" of the Season

ONLY $8.95

The genuine "Windbreaker"—an all-purpose, wind-resistant, shower-proof jacket designed to cope with Chicago's uncertain weather. Good for years of faithful wear. Popular button-front styles. Sizes 38 to 46.

THE HUB
Henry C. Lytton & Sons
DOWNSTAIRS THRIFT SHOP, State and Jackson, CHICAGO

YANKS DOWN 20 MORE PLANES IN SOLOMONS RAIDS

Japs Being Re-enforced, Says MacArthur.

ALLIED HDQ. IN THE SOUTHWEST PACIFIC, Sept. 19 [Sunday] —(AP).—American war planes in a new Solomons raid have added 20 to the more than 2,000 enemy aircraft destroyed in the South Pacific since August, 1942, but Japan is rushing reënforcements and risking big formations in the mounting sky battles.

Today's bulletin reported that bombers "of all categories," meaning Liberator heavy bombers, Mitchell medium bombers, Avenger torpedo bombers and Dauntless dive bombers—struck twice Wednesday under a screen of fighters at the Kahili and Ballale airdromes in southern Bougainville. Fifty enemy planes challenged them.

Only the day before, more than 100 American bombers poured explosives on airdromes in the area from 9 o'clock in the morning until early afternoon while escorting fighters battled it out with 100 interceptors.

Munda Field Raided Again.

"The enemy is reënforcing his air forces in this area," today's communique said.

Bougainville is the last air fortress barring American forces now entrenched on New Georgia and Vella Lavella from the enemy's base of Rabaul.

The American air field at Munda, New Georgia, now serving with Guadalcanal's Henderson field as bases for American air raiders, has been raided three more times, headquarters said. Yesterday's bulletin had told of an enemy formation of 60 striking at Munda.

In the New Guinea war theater, mopping up operations are in progress around newly captured Lae.

Off Kavieng, New Ireland, a 1,000 ton enemy freighter has been hit by aerial bombardment.

American Mitchells made another at their almost daily strikes at the isolated Japanese garrison of Vila on southern Kolombangara.

Navy and Planes Win.

WITH AUSTRALIAN FORCES IN LAE, New Guinea, Sept. 19 [Sunday]—(AP).—The capture of Lae, four days after the occupation of Salamaua, marked the successful completion of the allies' first fully coordinated land, sea and air operation in the Southwest Pacific.

Gen. Thomas Blamey, commander of allied land forces in the Southwest Pacific, commented only a few days ago that it was the strengthening of our naval force, both in warships and landing craft, which made the assault on the Japanese base at Lae possible. It enabled the allies to drive on the enemy stronghold from both east and west.

With the forces under Gen. MacArthur's command steadily being built up, such amphibious operations can be expanded.

Air Bases Taken.

From the standpoint of aerial strikes, the Lae-Salamaua victory tremendously improved the allied position.

Already there is a potential forward airbase at Nadzab, where transport planes landed troops and supplies for the Murkham valley push of 20 miles to Lae. Airdromes at Lae itself soon will be able to accommodate allied aircraft.

From Lae, some of the most vital Japanese strongpoints in New Guinea and in New Britain are within easy striking range. To the northwest, it is only 130 miles to Madang and less than 300 miles to Wewak. To the northeast, on New Britain, Cape Gloucester is 120 miles distant, Gasmata 220 and Rabaul about 400 miles.

Australian troops were in action for only brief periods during the latest operations, hence they should be in shape for any new move. In addition there is a reserve of American troops.

'FUZZY WUZZIES' IN ARMY ADOPT NAME CHURCHILL

ON THE LAE FRONT, New Guinea, Sept. 15 [Delayed].—"Anthony Eden" and "Churchill" are fighting against the Japanese on the Lae front. They were recruited from natives, and they have adopted these names out of admiration for the British leaders.

Some of the "fuzzy-wuzzies" here escaped from Rabaul, New Britain, when Japanese forced them to fight for them, and they know every trick of the enemy. They have enlisted in the British forces for three years because they hate the Japanese.

The uniform of these men is a red loin cloth. They are proficient with infantry weapons, particularly Bren guns, in which they delight. Poor in target practice, they can unerringly shoot a parrot from a tree and they are expert as trackers and valiant as fighters. Two of their number have already been decorated.

Much Won, More Yet to Win

(Story in adjoining column.)

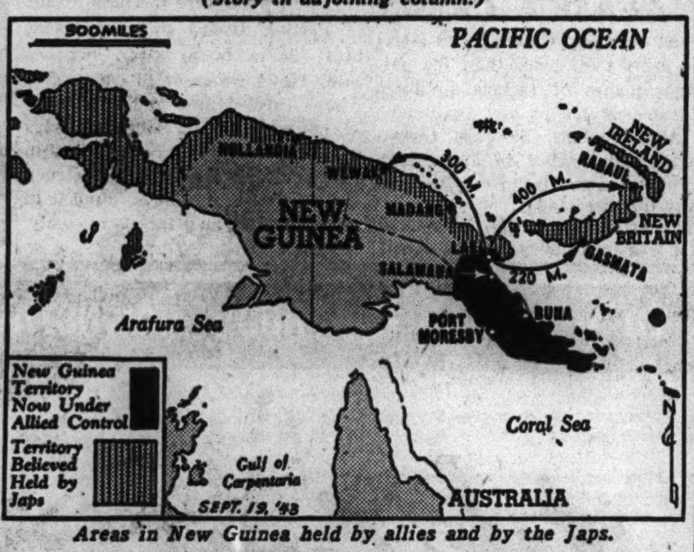

Areas in New Guinea held by allies and by the Japs.

JAP NAVAL GUNS LEFT BEHIND IN SALAMAUA ROUT

Allies Surprised by Weapons' Number.

BY ROBERT CROMIE.

[Chicago Tribune Press Service.]

SALAMAUA, New Guinea, Sept. 15 [Delayed].—Tremendous craters made by our 1,000 pound bombs left the building formerly occupied by the better people in Salamaua so shrapnel torn and explosion twisted that a hobo would think twice before spending a night there. Everywhere there are Jap guns, clothing, ammunition, and other little things which no sensible person fleeing an advancing enemy has the time to take along.

Allied troops are cleaning up the debris, digging wells, and settling down. Soon there will be scant evidence left to show the Japs had held this part of New Guinea for nearly two years before the superiority of allied artillery, infantry, and strategy finally threw them back.

Just when the Japs bolted is uncertain, but it was probably a few days before the unopposed occupation of Salamaua. The American officers believe the Jap mines were strong and the enemy sent in a delaying force, most of whom were killed in fighting a rearguard action which permitted their fellows to flee northward—either afoot or perhaps on barges or even native canoes.

Had Much Artillery.

One of the surprises among the large quantities of equipment left behind was the fact the Japs had more artillery than had been realized. In addition to a number of anti-aircraft guns—all useless because they were bombed and shelled by our guns so often—there were three 6 inch naval guns at the top of a hill on the peninsula, a 70 mm. field piece, and four twin 50 mm. naval mounts at the same place.

Embedded in the base of a hill at Lokanu, a couple of miles below Salamaua, were a pair of guns roughly equivalent to our 75 mm. guns. They were tunneled in so that only the muzzles protruded from well protected revetments. The results limited their field of fire but gave them almost absolute protection from our artillery fire. At the same place a 105 mm. gun was found as well as a 37 mm. weapon. Other artillery pieces also were found.

Much of the insignia on the abandoned clothing and much of the clothing itself were of naval issue. In the camp area and on the hilly ground to the seaward end of the peninsula there was a wealth of clothing and papers and the usual jumble of gasmasks, grenades, mosquito nets, unused notebooks, pencils, bags or rice and blankets.

Find Blankets Slashed.

Many of the blankets were new and had been slashed by the departing Japs, while a few photographs of higher officers had been mutilated so as to obliterate their rank. The Japs were well dug in in this area. One tunnel I saw went deep into the hillside. You could have shelled that tunnel from the reverse side of the hill from now until doomsday and done no damage.

No one has yet had time to make a complete exploration of the area or even to attempt to estimate how much of the equipment can be salvaged. But American ordnance men under Capt. Donald F. Madigan, 734 South Lyman avenue, Oak Park, Ill., yesterday began retrieving Jap guns.

High officers here have been encouraged by the fact that the Japs fled from Salamaua instead of fighting to the last man as they did at Buna and Gona.

ALLIED PLANES POUND BURMESE RAIL BUILDINGS

NEW DELHI, India, Sept. 18 (AP). —Railway buildings at Seywa and Tindeinyan in the Katha district were attacked yesterday by Beaufighters as the R. A. F. continued to hammer at Japanese communication centers in western Burma, an allied joint bulletin announced today.

The planes also struck at shipping along the upper Irrawaddy, damaging two river steamers and several barges and settling fire to an oil barge. Motor transports and river craft on the road east of Chauk and the Yaw river were hit.

Hurricanes struck at a Japanese army camp at Kyaukpandu on the Mayu peninsula. Vengeances dive bombed Apaukwa on the Kaladan river and followed the bombing with a machine gun attack.

FOUND DEAD IN TRAILER.

James Ross, 70 years old, 868 Blue Island avenue, was found dead yesterday in a truck trailer in a vacant lot at Kinzie street and Marshfield avenue.

SAVE AT GEE'S BUILDING MATERIALS

STORM SASH
Orders for storm sash and combination doors will be filled in rotation as received while and when stocks are available.

INSULATION
Be warm this winter—cool next summer with Johns-Manville Superfelt Rockwool—BATTS—2 in. thick; 80 sq. ft. to package.. $2.70
BATTS—4 in. thick; 40 sq. ft. to bundle.. $2.40

WALLBOARD, TILE AND PLANKING
PRE-FINISHED IVORY TEX INSULATION BOARD
4' wide x 6, 8, 10 and 12' long. No paint needed. Best quality. 100 sq. ft.... $5

CEILING TILE & PLANKING 7c
Same material. Per sq. ft............
BEST WALLBOARDS. Cream color finish, all sizes, 4x6 to 4x12. 100 sq. ft.......... $3.35
WOOD GRAINED SHEET ROCK In bleached mahogany, walnut and knotty pine finish. All colors, blue, green and buff. No paint needed. 4-ft. wide, 8, 9 and 10 ft. long. 100 sq. ft.......... $6.50
PLASTERBOARD, 3/8" thick, first quality recessed edges, size 4' wide by 8, 8, 10 & 12' long. 100 sq. ft...... $3.80

Johns-Manville Asbestos Flexboard
Used on exterior and interior walls. Fine for basement ceiling. FIREPROOF. Nails up like plywood. Sheets 4' wide; 4, 5, and 7' long; 3/16" thick, 100 square feet. $7.75
1/8" thick, 100 sq. ft.. $7.50

ROOFING
Full 80 lbs. to the roll. Slate surfaced. Standard colors. 100 sq. ft. roll $1.95

★ BUY ON GEE'S BUDGET PLAN ★
AS LOW AS $5 PER MONTH
Take this opportunity to make those needed repairs and improvements on your home.

EXTENSION LADDERS 39c
20-36 ft. 2-section clear fir with hickory rungs. Ft.
38 & 40 ft. Per ft......42c
STEPLADDERS
Steel rodded, braced; clear pine 6 feet, $2.25; 8 feet, $3.25

GARBAGE-ASH Container
50-Gallon capacity—installed FREE $14
In Chicago. Slight Extra Cost for Suburban Delivery.
75-Gallon Container, $19

CLOTHES POLE $1.23
1 Dowel in Top. 10' long..........
CLOTHES PROP, 8' LONG, EACH 20c

CEMENT AND PLASTER
Cement—Per Bag..........85c
Metal Lath—27"x96". Each..........51c
Wood Lath, 4' long; 50 pieces. Per bundle..75c
Rock Lath—16"x48"; 32 sq. ft. Per bundle..72c
Red Top Cement Plaster. 100 lbs..........$1
Wood Fiber Plaster. 100 lbs..........$1
Finishing Lime. 50 lbs..........60c
Metal Arches—2'x6' wide. Each..........$2.50
Metal Corner Bead. Per ft..........3½c
Sheetrock Crack Filler. Per box..........$1.25

SEWER TILE
All Sizes in Stock

PRE-FINISHED OAK FLOORING
Laid Right Over Old Floors.
No Sanding Dust. Complete materials include flooring, building paper and nails for a 10x12 room.
$23.75

SQUARE FENCE POST 75c
4x4's—7' long, ea..........
CEDAR POSTS 30c
3"x7' long ....

LUMBER Need lumber for repairs? We can supply you with what you require . . . or a satisfactory substitute. . . . Visit our yards, let our experts solve your material problems.

GET OUR PRICES and PLANS on FARM BUILDINGS
Add 2% to Prices for Illinois Occupational Tax. OPEN DAILY to 6 P. M.; SAT. to 3

★ ★ HOME MODERNIZATION EXPERTS ★ ★
Gee has everything you need—all at low, long term, budget prices—for modernizing kitchens, bathrooms—adding extra bedrooms and apartments, and otherwise bringing your home up-to-date. Have a Gee representative call on you for FREE estimates and advice. Ph. Hollycourt 1640 or Triangle 7006.

GEE LUMBER & COAL CO.
HEADQUARTERS SOUTH CENTRAL HOUSING GUILD
No. Side 6455 RIDGE AVE. Ph. HOLlycourt 1640
2 YARDS
So. Side 8100 S. HOYNE AVE. Ph. TRiangle 7006

EYE-GLASSES

Latest Styles
ONLY
COMPLETE $3.65
EXAMINATION SIGHT TEST! FREE
MONEY-BACK GUARANTEE OF SATISFACTION
16 DAYS' TRIAL!
AAA EYE-GLASSES CO.
CREDIT IF NEEDED

SAGGING MORALE CONTRIBUTES TO DEFEAT OF JAPS

Aussies Find Signs of Lack of Harmony.

BY WILLIAM F. BONI.

WITH AUSTRALIAN FORCES IN LAE, New Guinea, Sept. 16 [Delayed]—(AP).—The Australian army moved into Lae today and found that the enemy had left ample stores of equipment and ammunition, much of it new, and a few Japanese soldiers, somewhat shopworn.

The brigadier who commanded the first Australian units to enter Lae was driving about in a jeep when he noticed a sedan parked in a small revetment. The brigadier suggested it would be a good idea for his driver to investigate.

Unarmed, the driver opened the car door and found two Japanese inside, one of them with a bayonet. He hauled out both by the scruff of their necks.

Three correspondents walked unsuspectingly along the shore within 20 yards of a pillbox. A few moments later we heard a burst of fire, turned and discovered a Japanese had been lurking there. He had opened fire on a group of Aussies, but was eliminated quickly.

Have Australian Gasoline.

A number of enemy stragglers had been hunted down by the time the brigadier mounted to a terrace behind the small township area, then climbed a control tower and hoisted the Australian flag.

On the final three miles of a six mile hike into Lae, correspondents saw sizable stores which will be invaluable when the Lae air field is put to use by the allies. There were hundreds of drums of aviation gasoline [marked "Shell Company of Australia"]; other hundreds of drums of motor oil and ordinary gasoline, and a bomb dump containing at least 50 500-pound bombs.

In Lae there were motorcycles which the Aussies promptly put to use, at least two 3-ton trucks, and anti-aircraft guns of several types.

The Lae defenses are poorly organized and of flimsy construction compared with those the allies encountered in capturing Buna and Sananda in Papua. But gaping bomb craters are evidence that the Japanese were not given much time for extensive construction work.

It is possible to draw two conjectures for the collapse of Japanese resistance. One is that American bombing raids smashed enemy headquarters buildings, accounting for almost the entire staff; the second is that there were indications thruout the astonishingly swift march by the Australians down the Markham valley that all was not harmony in the enemy camp.

It is likely that morale in some enemy outfits was sagging badly, because for one thing they had been pulled out of Salamaua only three days earlier. For another they had been let down by the famed Japanese marines who had been counted on to stick it out longer in the perimeter ahead of the infantry positions.

But there is no doubt that the Markham valley Aussies won their fight because they beat the Japanese at his own game. Veterans of jungle fighting after the Kokoda trail, Gona, and Sananda battles ending eight months ago, "they were on top of the Jap the moment they met him," in the words of a commander.

Some Prisoners Taken.

In the race between Australian troops down the Markham valley and other Aussies driving westward 12 miles along the coast, the Markham valley force was narrowly the winner.

The final push into Lae, which was virtually unopposed, fitted into a changed pattern of Japanese resistance in recent months. As at Kiska, Bairoko harbor, and Salamaua, the enemy withdrew part of his force instead of putting up a near frantic resistance such as marked the Papuan fighting.

A few prisoners were taken. They generally appeared healthier than those seized in the Papuan fight.

"Compared to the Papuan fighting, our supply position has been wonderful," one commander added. "In addition we had fine coöperation from the American air force and our own artillery. Artillery observers, often working under instruction from men within 20 yards of the Japanese, called for shells to be placed within 20 yards of themselves."

In eliminating one pocket of enemy resistance after another down the Markham, the Aussies employed typical Japanese tactics. When held up by such a perimeter they would surround it with a sufficient force to handle the Japanese there contained, and then by-pass it with the main body and drive on down the track.

OFFICIAL WEATHER FORECAST

INDIANA: Warmer, except becoming cooler in northwest and extreme north in afternoon; winds increasing to 20 to 30 miles an hour Sunday; showers in southwest and extreme west in afternoon.

LOWER MICHIGAN: Warmer, except becoming cooler in north and west portions in afternoon; scattered showers; winds 20 to 30 miles an hour.

WISCONSIN: Occasional light rain; cooler; winds 20 to 30 miles an hour.

Highest temperature in the last 12 hours and lowest in 24 hours preceding 7:30 p. m. Sept. 18, 1943.

	H.	L.		H.	L.
Albukuerque	85	61	Kansas City	76	52
Atlanta	72	..	Louisville	75	48
Bismarck	72	53	Memphis	78	53
Brownsville	85	67	Miami	83	77
Cheyenne	82	51	Mpls-St. Paul	74	48
Chicago	71	43	New Orleans	72	65
Columbus	71	38	New York	66	49
Des Moines	72	46	Pittsburgh	63	41
Detroit	65	37	St. Louis	74	46
Fort Worth	82	56	Washington	68	49

Precipitation in inches: New Orleans, 2.150.

KIRCHBERG & CO.
For diamonds of outstanding quality and value since 1867

Kirchberg quality diamond of finest brilliance in 14k yellow tempered gold mounting.. $125
Others $50 to $2000
Kirchberg & co.
Room 1001 25 E. Washington
FIELD ANNEX
Daily, 9 A.M. to 5 P.M.—Mon. to 9 P.M.

FEET HURT?
take advantage of Dr. Scholl's complete Foot Comfort Service for Men and Women...

DR. SCHOLL'S SHOES FOR MEN AND WOMEN
Now, more than ever, high quality, long wear, and proper fit are the things you demand in shoes. Dr. Scholl's Shoes give you all three, plus anatomically correct design and a diversity of lasts for all types of feet. $7.50 to $11.75.

DR. SCHOLL'S ARCH SUPPORTS, APPLIANCES
If you have Arch Sag... if weak or fallen arches are slowing you down, causing foot and leg pains and making you "hurt all over"... get relief with the proper Dr. Scholl Arch Support, adjusted to your individual arch condition. $3.50 and up.

DR. SCHOLL'S REMEDIES AND OTHER FOOT AIDS
There's a Dr. Scholl Remedy, Pad, Plaster, Lastik Anklet, or other aid for most every common foot ailment. If your feet hurt, the facilities of this institution are at your service. Come in for foot test... no charge or obligation.

TRAINED ATTENDANTS, SCIENTIFIC FITTING AIDS
The Foot Comfort Attendant who serves you has been thoroughly trained in Dr. Scholl's own school. He is skilled in the use of the modern fitting and measuring devices that are part of Dr. Scholl's Foot Comfort Service.

Dr. SCHOLL'S FOOT COMFORT SHOPS
INCORPORATED
21 NORTH WABASH AVE. 213 WEST SCHILLER ST

Goldblatt's
STATE STREET
Men's Store
(South Room)
MEN! THE MAIN FLOOR SOUTH ROOM IS DEVOTED TO ALL YOUR NEEDS! JUST THE PLACE YOU LIKE TO SHOP!

The 3 Most Wanted
Men's Topcoats
• Tweed Coats
• Gabardines
• Wool Coverts
$30

When smart men choose a coat, it's BETTER . . . warmer, more stylish. And, believe us, these coats are just that. They're "tops" in topcoats. Fine tweeds, water-repellent gabardines and all-wool coverts round our complete selection of men's topcoats. When you buy your coat, come to Goldblatt's and let us help you select a quality garment.

Use Our Time Payment Plan
Goldblatt's Men's Store—Main Floor, South Room, State St. Store

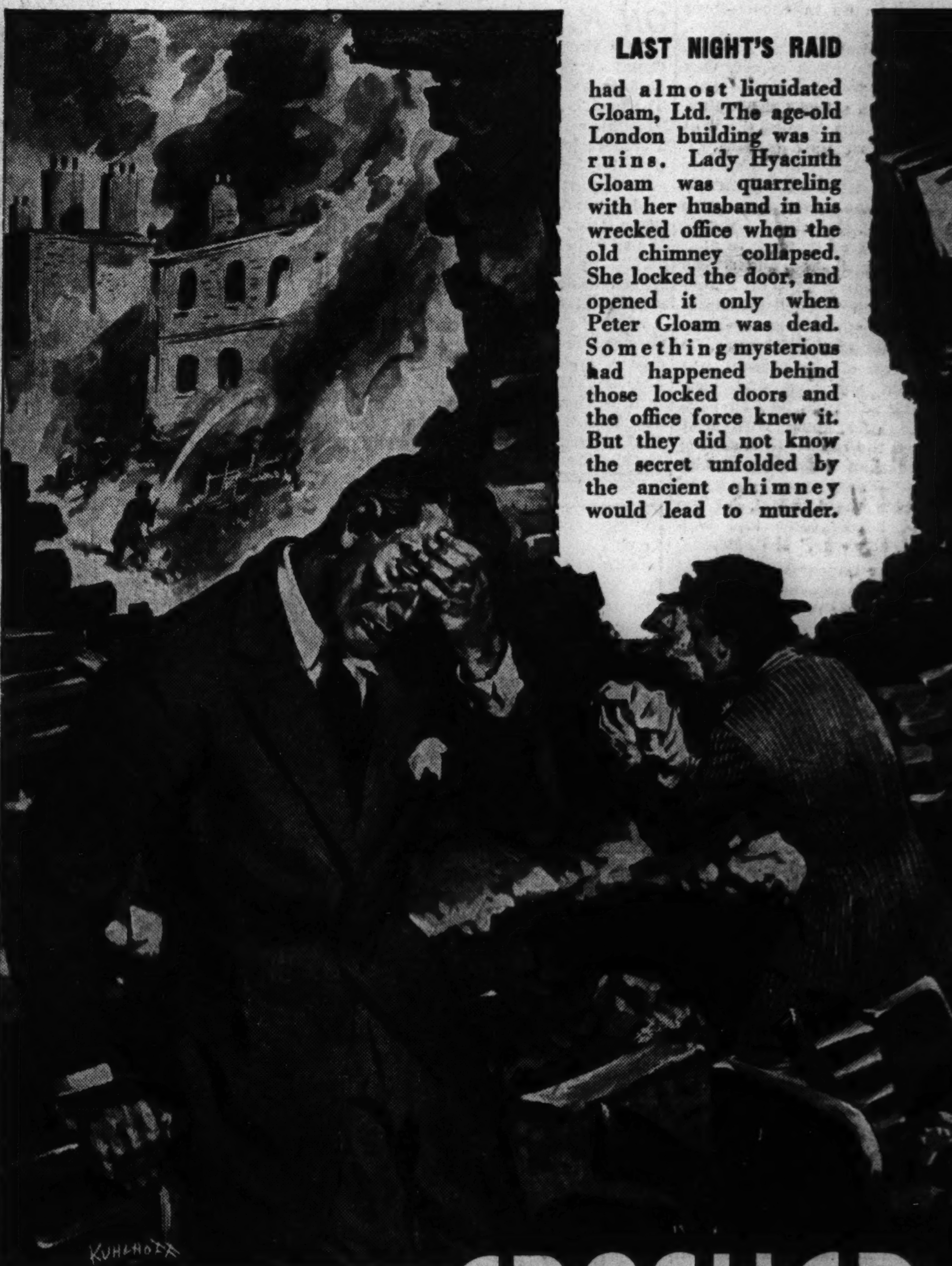

LAST NIGHT'S RAID
had almost liquidated Gloam, Ltd. The age-old London building was in ruins. Lady Hyacinth Gloam was quarreling with her husband in his wrecked office when the old chimney collapsed. She locked the door, and opened it only when Peter Gloam was dead. Something mysterious had happened behind those locked doors and the office force knew it. But they did not know the secret unfolded by the ancient chimney would lead to murder.

THE CHIMNEY CRASHED
by Alice Campbell Author of No Light Came On; The Borrowed Cottage.

Alice Campbell's new novel unravels the mystery that was born with the falling bricks. A story of plunder and death, of country police, truck drivers, sponging relatives, grasping employes—and the romance of the pretty American secretary and the English army officer.

Starts TOMORROW in the Chicago Tribune
THE WORLD'S GREATEST NEWSPAPER

HERE'S HOW IT BEGINS:

IT was ten-thirty that Lady Hyacinth made her historic swoop upon her husband's business premises in the city. If she had not chosen that particular May morning—well, Peter Gloam might still be alive. Wren Dancey would still be typing letters for him and six lives would have taken a different turn.

During the night an outsize bomb had crashed into the dead center of the street oddly known as St. Mary Axe; but it wasn't about this calamity that Hyacinth Gloam had come. Entirely hypnotized by her own egotistical concerns, she didn't care two pins for the fact that the gracious Stuart house in which Gloam Ltd., Importers, still pretended to do business should be reduced to a tottering wreck.

"Just one more brainstorm!" Wren gritted it savagely as she swept debris from her neat files.

Sam Molesey, the bookkeeper was late again because of the disturbed traffic. He had run into Lady Hyacinth at the edge of the bomb-crater and given her change to pay off her taxi.

"Her Ladyship's had a cable from New York," Molesey confided. "Between you and me she's out for another touch."

Thru the linenfold paneling they could hear Lady Hyacinth urging her case.

"Well," the bookkeeper said, "I see that her Ladyship brought her relatives along. See, on the pavement below?"

There was no need to raise the window. The sash was a naked frame thru which white dust was blowing from the powdery ruins a stone's throw away. Peering down into the huge cavity in the street were—yes, definitely, Joanna Fripp and Cyril Brockett. O Lord, that pair!

"I rather think," Molesey said carefully, "she means Mr. Brockett to try his persuasions—if the Governor won't agree."

He moved past a fallen mushroom of dry rot into his own quarters, leaving Wren, her cheeks ominously scarlet, to shake dirt out of her battered typewriter. When a step grated she didn't look around.

"O, Harold," she called, "can you find me a duster?"

"Harold, nuts," a familiar voice answered. "Now, don't get fussed, Wren darling. It's me."

Wren gasped, spun round. "Ronald Warre!" She eyed the trim khaki uniform and bit her lip. "*Captain* Warre," she corrected. "And who says I'm fussed? Surprised that's all. Is this more leave?"

"Only a week-end respite. You could raise a cheer."

She stood there surveying him—a taut, reedslim girl, all neatness from her satin-waved head and straight brows to her small, trim, low-heeled modern shoes.

"You've changed," she accused.

"It's a changing world," he said lightly. "I'm darned sorry, of course, for the old boy. How's he taking it, do you know?"

Wren shrugged. "How would you expect him to take it? All he's said was it was bound to come. Yet it's the end of life for him, in a way. He won't start again." She paused. "She's with him now."

"So Harold told me. "That," Ronald said pointedly, "is why I haven't barged in." He picked up a torn newspaper, and cocked a droll eye towards the curiously one-sided argument proceeding from next door. "Any notion what this latest onslaught is about?" he asked.

"*It's the chance of a lifetime!*" Lady Hyacinth insisted. "*Peter! Will you listen to me?*"

There was no reply. Wren passed on Molesey's information. Peter's nephew raised sunbleached brows.

"More subsidies? I see. And this time Peter's less willing to oblige." He gave a start. "Lord save us, is the roof coming down?"

Bricks by the ton clattered deafeningly in the room beyond the wall.

"I knew it!" Wren wailed, rushing into the passage. "He made the rest of us keep out. Mr. Gloam, are you all right?"

Harold had got his employer's door open, but Lady Hyacinth in person barred the way.

"Nonsense," she rapped tartly, tho her face was flushed and her gingery bush of hair seemed positively on end. "Only the old chimney collapsing. Please go away."

The door banged in their faces. Wren whispered, "She's turned the key."

Just behind, Molesey said worriedly, "I don't think Mr. Gloam is quite all right. That is—but did you *see?*" . . .

Why did Lady Hyacinth lock herself in from the office force? What did they see before she shut the door? You can find out in tomorrow's exciting first chapter of this new mystery novel. Be sure to read "The Chimney Crashed" by Alice Campbell, starting in tomorrow's Chicago Tribune.

WORK RUSHED ON BASES IN CEYLON FOR BURMA DRIVE

Troops and Supplies Are Concentrated.

BY TILLMAN DURDIN.

[Correspondent of the New York Times.]

COLOMBO, Ceylon, Sept. 18.—Fitting in with the announcement that acting Adm. Louis Mountbatten's offensive in southeast Asia will be based on India and Ceylon, preparations are being accelerated here for the day of counter-attack against the Japanese. Evidence is plentiful that the purely defensive phase of the war in this part of the world is over.

East African native troops are here in considerable force—tall, deep-chested fellows bred to the tropics and now being trained for jungle operations. Supplies from Great Britain, Australia and the United States are being accumulated. Bases are being developed, among them new airdromes hacked from the jungle. Old airdromes are being enlarged. New planes have arrived. More are coming.

The Wrens are here, women of the British navy, and the "Fannies." The latter are from East Africa, members of the female ambulance and nursing yeomanry. New faces and new uniforms—some with lots of rank showing—appear almost daily.

Natural Attack Base.

Hanging like a pendant from the tip of the Indian peninsula, Ceylon is a natural base from which to exercise naval and air control over the bay of Bengal and the Indian ocean. The Andaman islands and the southwest corner of Burma are little more than 700 miles away, while the northwest tip of Sumatra lies just 1,000 miles from here. Island stepping-stones to the southwest link Ceylon with southeast Africa and Madagascar, contributing to the importance of Ceylon as a base for the air patrolling of the Indian ocean.

Trincomalee, in the northeast corner of the island, has one of the best anchorages in the far east, while Colombo, in the southwest corner, is a big commercial port, with facilities to handle a large amount of shipping.

In April, 1942, a Japanese carrier task force sailed into the Bay of Bengal and staged two mass air attacks here. The Japanese have not attacked Ceylon since.

Produces Extra Rubber.

Thus, the commander in chief, Adm. Geoffrey Layton, former commander of Britain's naval forces based on Singapore and the China coast, has had more than a year in which to consolidate his defenses.

Free of the political troubles that plague India, Ceylon, with its 6,000,000 native inhabitants and 10,000 Britons, has made impressive contributions to the allied cause. Thousands of extra tons of rubber will be produced this year to double the pre-war figure. This will be accomplished by "slaughter tapping" of trees, with ruthless disregard for the post-war effect on the plantations.

50,000 Join Forces.

Fifty thousand or more Ceylonese have joined the army, navy, or labor corps. War time hardships have struck all the population in the form of food and commodity shortages.

British civilian men from Malaya have received leaves for the first time since Malaya fell, apparently against the day, soon to come, when they will return behind the armies reoccupying Malaya and get down to the job of reëstablishing themselves and the British system there.

Sentenced to Die

[Associated Press Wirephoto.]

JOSEPH MacAVOY.

Clay Center, Neb., Sept. 18 (AP).—District Judge Edmund Nuss today sentenced Pvt. Joseph MacAvoy, 24 years old, of Brooklyn, N. Y., to die in the electric chair Dec. 30 for the rape slaying of Anna Milroy, 16, a farm girl.

A jury had found him guilty of murder in the first degree and recommended the death penalty.

JAPAN DOOMED, SAYS PRESIDENT CHIANG OF CHINA

Surrender of Italian Fleet Seals Fate, He Says.

CHUNGKING, China, Sept. 18 (AP).—Generalissimo Chiang Kai-shek, making his first public appearance as president of China, today called for the coöperation of his country and her allies in an "all-front" offensive and declared the surrender of the Italian fleet "determines Japan's ultimate doom."

China's war against aggression was effectively linked to the European battle theater by the surrender of the Italian navy, he said.

"The safety of sea borne traffic thru the Mediterranean has considerably shortened the allies' route for the movement of troops and supplies," he declared. "Part of the allied naval forces now can be shifted to the far east. Broadly speaking, the capitulation of the Italian navy determines Japan's ultimate doom."

Confident of Victory.

The generalissimo opened the fourth plenary session of the peoples' political council and pledged the Chinese to fight until Manchuria [Manchukuo] is recovered.

Reiterating a 1941 statement, Chiang said:

"Our sacred resistance will not end until the lost territory of our northeast is fully recovered and the liberty of our fellow countrymen there regained."

This has been China's consistent policy, he said, adding:

"Military developments at present are bringing us closer to the attainment of our aim. We are more confident than ever in our ability to regain all our lost territory in the northeast and we will begrudge no sacrifice that the consummation of this task may entail."

Urges All-Front Attack.

"Thru more than six years the resistance of China on her 4,000 kilometer [2,500 mile] front has immobilized more than 30 enemy divisions," he continued. "Now is the time for us to coördinate our efforts with those of our allies in launching an all-front counter-offensive to bring our fight to a successful conclusion."

Declaring relations with the United States, Britain, Russia, and other allied nations would be placed on a "closer and more solid basis," Chiang added:

"An ever growing spirit of coöperation and mutual helpfulness is especially evident in the coördination of the war efforts. In this war we can surely win both a complete victory and a lasting peace. Of this there can be no doubt."

Friend of the Yanks

[The Friend of the Yanks department wil lanswer questions about the draft and military service, both in the daily columns and by mail, if stamped, self-addressed envelopes are sent with queries.]

T. B. K. writes: "So far, I have never seen anything in your column about the requirements for a navy chaplain. Could you give some idea of the requirements and if the navy is seeking chaplains?"

ANSWER: All candidates must be ordained ministers and must have completed four years of college or university and have graduated from an accredited theological seminary. It is desirable that candidates have had several years of pastoral experience altho this is not an essential requirement. Before an applicant is commissioned, it is necessary that he obtain ecclesiastical approval and indorsement from his particular denomination. All candidates must meet the physical requirements for commissioning in the regular naval reserve, but candidates having vision of not less than 8/20 correctible with glasses to 20/20 will be considered. The navy is very anxious to receive applications from men who can qualify. Apply, Office of Naval Officer procurement, Board of Trade, Chicago.

J. E. G. writes: "My boy was rejected at the army induction station last December and again in April of 1943. He decided there was little probability of his going into service and so he rented a 68 acre farm in Indiana and made contracts with a canning company for the delivery of tomatoes and other vegetables. In addition, he has about a hundred bushels of grapes and a lot of potatoes to dig. Tuesday, he received notice to appear for another physical examination. Can they induct him before he has a chance to harvest the crops?"

ANSWER: Your son's draft board is supposed to send him to the medical advisory board for examination before reclassifying him or sending him to the induction station, again. Under the circumstances, he has a right to appeal if his board puts him in 1-A. It is suggested you have him talk with the government appeal agent or the county war board.

A. C. M. writes: "I was greatly interested in the item in your column about Oregon planning to help its veterans thru college. Does Illinois offer anything similar? My son, when in his junior year at medical school, enlisted in the navy. He is now getting a medical discharge and naturally he would be interested in knowing about any assistance he may receive."

ANSWER: Illinois has a Veterans Service division under the direction of Guy E. Bonney, Springfield, from which your son may be able to secure the desired assistance. There are a great many scholarships offered by medical schools for which he might qualify. So far, neither the state of Illinois nor the government have indicated intentions of granting outright financial assistance as has the state of Oregon.

MANDEL'S

Hand Model

Infra Red Heat Lamp

Outstanding Value $4.75

An aid in the relief of muscular aches and pains due to rheumatism, arthritis, or where heat is prescribed. 9 inch reflector, switch, 6 foot rubber covered cord, 250 watt extra large size bulb.

Phone State 1500 or Mail Your Order

Surgical Goods—First Floor—Wabash Balcony

Mandel Brothers

DURATRON

for quick understanding (not noise) of spoken word, so you are not called

DEAF

Tiny—light—worn CONCEALED. Built in accordance with govt. survey. Test it FREE in Church, Theatre, etc. Worn and rec. BY PHYSICIANS. Learn why D. Z. says: "My Duratron is worth $10,000 if I could not get another, and I SAVED MONEY." Consult our expert. No obligation.

M. W. HAIRE, A. E.

185 N. Wabash Ave., Room 1000-TB

Open Monday Evening to 8 P. M.

CIGARETTE BURNS
MOTH HOLES
CUTS-TEARS
REWOVEN LIKE NEW
IN CLOTHES, LINENS AND RUGS
Don't Wear SHINY CLOTHES
We remove the shine to look like new
AMERICAN WEAVING CO.
5 N. Wabash, Kesner Bldg. Dea. 1693-4

"BACK THE ATTACK"
DON'T WAIT CALL STATE 2424
FOR WAR BONDS

BUY A WAR BOND FIRST

MONDAY—STORE HOURS—12 NOON TO 9 P. M.

"... as easy to wear as a smile"

$8.95

Don't forget to bring your ration book.

Adapto Sizes 5 to 11

AAA TO EE

"MY shoe . . . hundreds of women call it . . . (many are wearing their sixth pair) . . . We couldn't think of a way to add to its walkability or shapeliness . . . so we just gave it a new-season look . . . by doing it in brown suede with alligator-grained calf . . . black kid and tan calf . . . black suede with calf—many other styles—$8.95

Mail and Phone Orders—Randolph 9800

Lane Bryant

SHOES—MAIN FLOOR • 101 N. WABASH AVE.

Marshall Field & Company
BASEMENT

Store Hours, 9:45 to 5:45. Open all day Saturday.

Lady Chesterfield

BIG-CITY BLACK COAT for WOMEN

$29.95

• from our large collection in sizes for little women

Suited to the season wool Chesterfield . . . shoulder lined with leather, interlined with wool and cotton. Velvet collar and slash pockets. In black . . . sizes 33½ to 43½.

Women's Coats
Basement, North, Wabash

Chalk Stripes

BRIGHTEN THIS GAY COAT DRESS

$7.95

• from a group of half size dresses for little women

A background for business is this smartly tailored coat dress . . . styled of spun rayon and aralac with bracelet sleeves and braided pockets. Fall shades in 16½ to 24½.

Moderately Priced Dresses
Basement, North, State
Also in Evanston & Oak Park Basements

Wilson-Jump

Charles of London Sofa, in Beige Floral Tapestry, down cushions. Was $258. Special Now at.......$198

English Lounge Chair, in Beige Striped Satin, feather cushion. Was $148. Now Reduced to.....$108

Barrel Chair, carved Mhg. Base. Mauve Matelasse. Was $164. Now.......$118

Special Clearance Sale

SOFAS—CHAIRS—LOVE SEATS

All with Full Spring Construction

In order to balance our stock of upholstered furniture, we have taken a number of floor sample sofas, chairs and love seats and reduced them for immediate clearance. Some are our own fine floor samples, others are manufacturers' samples purchased months ago but, as yet, never offered for sale. They range from comfortable lounge sofas and chairs to formal wood frame pieces. Some are slightly soiled — a few are badly soiled. But, in every instance, they are of the finest custom construction embodying the comfort and satisfaction found only in full spring constructed pieces. In addition, most have down or feather cushions. This is an opportunity to buy fine Wilson-Jump furniture at substantial savings. Only a few pieces illustrated—see the many unadvertised values on our first floor.

Regency Sofa, down cushion. Green Brocatelle. Was $425. Special Now........$279

Barrel Chair, down cushion, Gold Satin. Was $146. Now..$78

Lounge Chair in Grey Matelasse. Was $175. Now......$126

Sheraton Sofa, down cushion, Mauve Brocade. Valued at $218. Now only $149

WILSON-JUMP CO.

608 S. MICHIGAN AVENUE

Between Congress and Blackstone Hotels

French Sofa, feather cushion, Mauve Damask. Worth $295. Now reduced to $195

English Club Chair, Grey Corduroy. Was $185. Now $129

OPEN MONDAY EVENING

Love Seat, in Figured Print. Was $118. Now Reduced to $69.50

Sheraton Sofa, full base frame, down cushion; in Mauve Damask. Was $298. Now $189

Barrel Chair, carved Mhg. frame; in Grey Matelasse. Was $198. Now.......$138

Sheraton Chair, Mahog. frame; in Gold Tapestry. Was $118. Now....... $69

Introducing . .

Michel

FAMOUS HAIR STYLIST OF THE HELENA RUBINSTEIN SALONS

Michel now invites Chicago women to consult him on all problems of hair styling and coloring. No obligation, of course.

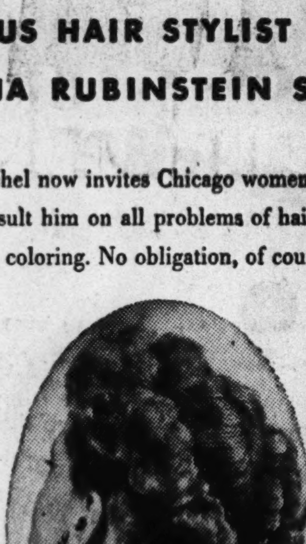

THE BABY-HAIR TINT

Recaptures the brilliance and softness of your own baby hair. Eighteen exquisite shades. 5.00. Baby-Hair Rinse, 1.00

THE BALSAM OIL PERMANENT

Famous for beautiful, lasting results. Includes special Balsam Oil treatment for dried-out, brittle hair-ends. 15.00 and 20.00

THE LUSTRE-COOL PERMANENT

To give you soft, natural-looking curls. Especially recommended for very fine, bleached or dyed hair. 20.00 and 25.00

A PERSONALIZED COIFFURE

Michel designs your own special version of the newest hair-dos. Young, flattering, easy to keep. Perfect for your busy life. Complete restyling, 5.50. Shampoo and Wave alone, 2.50

helena rubinstein

666 NORTH MICHIGAN AVENUE • WHITEHALL 4241

BUSCHS Greatest DIAMOND AND WATCH Sale

On Kredit at All 6 Stores Tomorrow & Tuesday

Perfect

$89
$1.25 Weekly
With Down Payment
Perfect diamond set with two fine quality side diamonds. 18-k white gold mounting. Ask for No. 98.

Bulova Watches
Natural Gold Color

Ladies' 17 Jewels
$37.50 Choice
$1.25 Weekly
With Down Payment
Your choice ladies' 17-jewel or gents' 15-jewel Bulova watch. 10-k natural rolled gold plate cases. Ask for No. 73.

Tiny Stylish Watches

$12.75 Choice
Easy Kredit Terms
Dainty neat watch for the lady. Accurate and dependable time-keepers. Great values. Ask for No. 50.

6 Diamond
Bridal Pair

$29.75 for both
$1.25 Weekly
With Down Payment
Six genuine fiery diamonds are set in these perfectly matched 18-k white gold bridal rings. Ask for No. 92.

Perfect

$47.50
$1.25 Weekly
With Down Payment
Perfect diamond set with four matched side diamonds. 18-k white gold mounting. Ask for No. 74.

Shockproof Monarch
Natural Gold Color

Small Size
$19.75
On Easy Kredit
Gents' shockproof Monarch watch. Small size 10-k natural rolled gold plate curved case. Ask for No. 19.

Immediate Delivery
No Carrying Charge

Downtown Loop Store and Oak Park Open Mon., Thurs. and Sat. Evenings
Englewood & Gary Stores Open Thursday & Saturday Evenings
Lincoln Store Open Tuesday, Thursday & Saturday Evenings
Evanston Open Mon. and Thurs. Evenings

Buschs Kredit Jewelers
37 E. Madison and Wabash

ENGLEWOOD STORE 6343 S. Halsted St. Between 63rd & 64th
OAK PARK 1141 Lake St. at Harlem
LINCOLN & BELMONT 3258 Lincoln Ave. Opposite Wieboldts
EVANSTON STORE 1624 Sherman Ave. Near Church St.
GARY STORE—629 Broadway Between 6th & 7th

Buy War Bonds and Stamps

NAMES OF 323 SOLDIERS ADDED TO MISSING LIST

12 from Chicago and Vicinity on Roll.

[Chicago Tribune Press Service.]

Washington, D. C., Sept. 18.—The war department made public today the names of 323 United States soldiers missing in action. The announcement includes casualties in the Asiatic, European, North African, and Southwest Pacific areas. The names listed in North African area include casualty reports received from operations in Sicily.

All of the following casualties listed are from the European area except where indicated otherwise in brackets.

CHICAGO AND VICINITY.

Berman, Tech. Sgt. Irving S.—Mrs. Mary Berman, aunt, 8543 Phillips avenue [Southwest Pacific].

Boyle, 2d Lt. John T.—George A. Boyle, brother, 2826 77th avenue, Elmwood Park.

Grant, 2d Lt. William R.—Mrs. Viola E. Grant, wife, 4116 North Sacramento.

Johnson, Pvt. 1st Class William—Mrs. Carrie Johnson, mother, 10509 South Main street [North Africa].

Lamplot, Staff Sgt. Vernon E.—Mrs. Joseph Lamplot, mother, 120th place and 80th avenue, Palos Park.

Laplant, Sgt. Harry E. Jr.—Harry E. Laplant Sr., father, 8739 South Parnell avenue.

McGlynn, 2d Lt. Edward S.—Patrick J. McGlynn, father, 7344 Blackstone avenue.

Marks, 2d Lt. Julian M.—Mrs. Ruby Schwartz, aunt, 257 East Delaware.

Miller, 1st Lt. Ralph R.—Mrs. J. S. Miller, mother, 335 West Marquette road.

Mrjenovich, Staff Sgt. Peter—Joseph Mrjenovich, father, 12605 South State street.

Sobolewski, Staff Sgt. Edward F.—Mrs. Frances Sobolewski, mother, 1723 North Honore street.

Schmahl, Pvt. Reinhold W.—Mrs. Hermine Schmahl, mother, 1643 Mill street, Des Plaines [North Africa].

DOWNSTATE ILINOIS.

Gill, Pvt. Raymond A.—Frank H. Gill, father, Ellery [North Africa].

Lawyer, 2d Lt. Dale R.—Abner Lawyer, father, Ottawa [Southwest Pacific].

Voga, Pvt. Robert—Mrs. Christina Voga, mother, Plano [North Africa].

INDIANA.

Culp, Staff Sgt. Samuel P.—Mrs. Mary E. Culp, wife, Fowler [Southwest Pacific]

McLain, Staff Sgt. Robert W.—J. H. McLain, father, Anderson.

Matthew, Staff Sgt. Paul V.—Mrs. Hallie Matthew, mother, Saltillo.

Payton, Pvt. 1st Class Wayne E.—Mrs. Dova Payton, mother, Spencer [North Africa].

Sauer, Staff Sgt. Arthur K.—Mrs. Norma T. Sauer, wife, Madison.

Walters, Pvt. 1st Class Paul M.—Mrs. Naoma E. Walters, mother, Lakeville [North Africa].

IOWA.

Auwarter, Pvt. Henry D.—Mrs. Anna M. Auwarter, mother, Fort Madison [North Africa].

Downey, 2d Lt. Daniel A.—Mrs. Margaret Marie Downey, wife, Des Moines.

Hurlo, Tech. Sgt. John—Mrs. Alexandria Hurlo, mother, Sioux City.

Stone, 1st Lt. Edward S. Stone—Mrs. Laura C. Stone, wife, Oskaloosa.

Wagner, 1st Lt. Erwalt D.—William D. Wagner, father, Waterloo.

Weleneth, 1st Lt. Arlynn E.—Mrs. Elizabeth F. Weleneth, mother, Kensett.

MICHIGAN.

Alter, Staff Sgt. William B.—Mrs. Winifred Alter, mother, Waltz [North Africa].

Buckleair, Corp. Arsene W.—Mrs. Emma Campbell, mother, Eaton Rapids [North Africa].

Dewinter, Pvt. 1st Class Frank J.—Mrs. Marie Dewinter, mother, Norway [North Africa].

Duda, Pvt. First Class Clifford A.—Mrs. Elizabeth K. Duda, mother, Detroit [North Africa].

Eddy, 2d Lt. Jack B.—William H. Eddy father, Stambaugh.

Gitchell, Pvt. Vern C.—Mrs. Mary A. Peterson, mother, Cadillac [North Africa].

Hammond, 2d Lt. Harold M.—Harry J. Hammond, father, Detroit.

Juno, Corp. Frank—Mrs. Sophie Juno, mother, Ironwood [North Africa].

Kaczmarek, Pvt. 1st Class Francis E.—Mrs. Mary Rouan, mother, Saginaw [North Africa].

Martin, Pvt. Walter E. Jr.—Mrs. Frances Martin, mother, Detroit [North Africa].

Middledorf, 2d Lt. Roman—Mrs. Josephine Niemczyk, mother, Dorr.

Sugas, 1st Lt. Arthur—Constantine Z. Sugas, father, Kalamazoo.

WISCONSIN.

Mandel, Pvt. Harold R.—Mrs. Lillian Mandel, mother, La Crosse [North Africa].

Police Quiz Is Profitable for Four Young Thieves

Buffalo, N. Y., Sept. 18 (AP).—When police searched four boys charged with minor thefts, they found two wallets, "lifted" from policemen who had questioned them.

Reported Missing in Action

(Story in adjoining column.)

Second Lt. John T. Boyle, 2d Lt. Edward S. McGlynn, Sgt. Harry E. Laplant, and 2d Lt. Julian M. Marks, left to right.

Lt. William R. Grant, Pvt. Reinhold W. Schmahl, Lt. Ralph R. Miller, Staff Sgt. Vernon E. Lamplot, left to right.

Sgt. Irving S. Berman [left], Sgt. Peter Mrjenovich, and Sgt. Edward F. Sobolewski [right].

NAVY REPORTS 7 ILLINOISANS ON CASUALTY LIST

5 Are from Chicago; One Dead.

Washington, D. C., Sept. 18 [Special].—Seven casualties from Illinois, five of them from Chicago, were on a list made public today by the navy. This list brought to 29,589 the total navy, marine corps, and coast guard casualties reported to next of kin since Pearl Harbor. The total includes 10,219 dead, 5,213 wounded, 10,005 missing, and 4,152 prisoners. Those from Chicagoland, and their next of kin, were listed as follows:

Walter A. Gawlik.

Robert J. Kruzel.

ILLINOIS.

Dead.

Kruzel, Robert Joseph—Mother, Mrs. Nellie Kruzel, 2137 West 54th place, Chicago.

Missing.

Halerz, Joseph August—Parents, Mr. and Mrs. Louis Halerz, 823 North Honore street, Chicago

Marshaly, Walter Eugene—Wife, Mrs. Evelqn Marshall, Mount Carmel.

Napierala, Norman Richard—Father, Frank Napierala, 2944 Michigan avenue, Chicago.

Quinlan, John Bruce—Father, William William Quinlan, Prairie View.

Wounded.

Gawlik, Walter Anthony—Mother, Mrs. Helen Gawlik, 2931 North Talman avenue, Chicago.

Lehow, Arthur Earl—Parents, Mr. and Mrs. Lebew, 10415 Avenue N, Chicago.

INDIANA.

Missing.

Long, James Edwin—Father, Walter James Long, Bedford.

Red, Harold Gene—Mother, Mrs. Sarah Red, Lebanon.

IOWA.

Missing.

Eaton, Robert Keith—Mother, Mrs. Gladys Eaton, Duncombe.

Mason, Frank Clifford—Mother, Mrs. Ruth Mason, Oskaloosa.

MICHIGAN.

Jones, Wayne Eugene—Mother, Mrs. Marguerite Austin, Flint.

Wounded.

Reid, Ernest John—Wife, Mrs. Marcetta Reid, and mother, Mrs. Rena Reid, both of Pontiac.

WISCONSIN.

Wounded.

Murray, Joseph Patrick—Parents, Mr. and Mrs. Joseph John Murray, 3632 West Becher street, Milwaukee.

INDIANA FLYER MISSING.

OTTAWA, Ont., Sept. 18 (AP).—Pilot Officer Steven Noble, whose next of kin is his father, C. E. Noble of Valparaiso, Ind., is missing on active service overseas after air operations, the R. C. A. F. announced today.

FIVE ILLINOISANS IN N. W. AFRICA MEDAL WINNERS

Washington, D. C., Sept. 18 (AP).—Five Illinois officers and enlisted men of the northwest African air forces were announced today as receiving decorations.

Capt. William L. Condy, Wilmette, won a distinguished flying cross. Maj. Gordon E. Hall of Wapella won a silver star for directing the operations of his squadron on 47 missions.

Oak leaf clusters went to 2d Lt. Gaylord P. Eklund, Rockford, posthumously, and Sgt. Eldon L. Kimmel, Gilman, posthumously.

Corp. Sam Chomko, Madison, won the soldier's medal for heroism in extricating an injured comrade from a crashed and flaming plane.

Chicago Radio Operator Killed in Aerial Action

Sgt. Harry E. La Plant Jr., a radio operator with the United States army air forces in England, was killed in action Aug. 18, his parents, Mr. and Mrs. Harry La Plant, 8739 Parnell avenue, were informed yesterday by the war department. He previously had been reported missing.

ELKHART PILOT AMONG DEAD IN INDIANA CRASH

San Marcos, Tex., Sept. 18 (AP).—The public relations office of the army air field here released today the names of the two officers killed and three cadets seriously injured in the crash of a two-engined training plane at Stout field, Indianapolis, Ind., yesterday.

Dead were 2d Lt. Edward F. MaGee, 23 years old, pilot, Elkhart, Ind., whose wife lives here and 2d Lt. Kenneth R. Gary, 26 years old, navigation instructor, Lima, O.

Navigator Killed in Crash.

Topeka, Kas., Sept. 18 (AP).—Lt. Leroy R. Switzer, navigator, Shickshinny, Pa., was killed in the crash of a four engine bomber today. Maj. Forest M. Moore, public relations officer, said nine other crew members escaped with minor injuries.

Marine Officer Killed.

Pensacola, Fla., Sept. 18 (AP).—Second Lt. L. E. Thomas Melton of the marine corps was killed Thursday when his plane collided with another while in flight, the Pensacola naval air training center reported today. His mother is Mrs. Rachel Melton of Phoenix, Ariz. Aviation Cadet Graham Brotherson Jr., pilot of the second plane, parachuted to safety.

Two Air Cadets Die.

Augusta, Ga., Sept. 18 (AP).—Two aviation cadets from Bush field were killed in the crash of their training plane near Louisville, Ga., today.

Two Marine Flyers Killed.

Norfolk, Va., Sept. 18 (AP).—A navy land plane crashed yesterday near Bogue field, N. C., killing two marine corps airmen, 2d Lt. Billy Monroe McGough, son of Carl B. McGough of Hamlin, Tex., and Sgt. Edmond Lucien Cassou, son of Mr. and Mrs. Michael Cassau of New Orleans, La.

Even Gals Are Different in Oregon; They Prove It

Siletz, Ore., Sept. 18 (AP).—Maybe the women of the Lincoln county Poma Grange are different. The grange sponsored a rodent-catching contest, men against women. The women won—bagging 92 mice.

CASH FOR YOUR OLD DIAMONDS
Be Sure You Choose an Established and Reliable Jewelry House
Kirchberg Will Pay You a High Cash Price
CASH for OLD GOLD
Kirchberg & co.
Suite 1001, 25 E. Washington
Field Annex
Open Daily to 5 P. M. Mon. to 9 P.M.

Smart Women Prefer RED CROSS-SHOES
For Active Duty or Dressy Occasions!

Back the Attack . . . Buy MORE War Bonds!
The SWAGGER
CHICAGO'S LARGEST SELECTION!
Decide what type of shoe you need . . . you'll find it's Gold Cross Shoes . . . here at Netcher's. Gold Cross Shoes combine good sense with good fashion . . . come in sizes 5 to 10, widths AAAA to D, some to EEE.
$6.95
FOURTH FLOOR—STATE.
MONDAY HOURS: 12 Noon to 9 P. M.
The Door to Thrift
NETCHER'S BOSTON STORE
State Madison and Dearborn Streets

Our reputation has been earned by offering only good furniture to a discriminating public for two generations.
Buy Only What You Need!
REVELL'S
We All Need More War Bonds!
Furniture—Oriental Rugs—Carpets
Wabash Ave. Alexander H. Revell, Jr., Inc. at Lake St.

Store Hours Monday: 12 Noon to 9 P. M.

MANDEL'S

clearance! oriental rugs

Used, "Hurt" and Off-Color

Mellow colors, rich old designs, beautiful Chinese, Sarouks, and many other fine semi-antique rugs priced at a fraction of their original value! We've gathered many from large estates and homes broken up by the war. All are one of a kind. Don't miss this big event or these savings!

Type	Approx. Size	Condition	If New	Sale Price
Chinese,	2x4	Good	$49.95	$24.95
Belouch,	4.6x9.8	Worn	$169.00	$29.95
Kurd,	3.11x9.9	Good	$119.00	$49.95
Chinese,	4x7	Good	$98.50	$49.95
Senna,	4.3x7	Worn	$139.00	$49.95
Chinese,	9x12	Worn	$198.00	$49.95
Bokhara,	4x5	Excel.	$119.00	$79.95
Sarouk,	4x7	Good	$149.00	$89.95
Kazak,	6x9	Worn	$249.00	$89.95
Khiva,	7.6x11	Worn	$265.00	$89.95
Chinese,	8x10	Fair	$298.00	$89.95
Chinese,	4x7	Excel.	$149.50	$98.95
Ferehan,	5.6x10	Fair	$250.00	$98.95
Kirman,	9x12	Worn	$398.00	$119.00
Chinese,	6x9	Fair	$298.00	$139.00
Sarouk,	6.4x8.6	Fair	$350.00	$149.00
Chinese,	9x12	Worn	$369.00	$149.00
Mahal,	11.8x15	Worn	$495.00	$149.00
Serapi,	10x13	Good	$398.00	$169.00
Chinese,	9x12	Good	$365.00	$179.00
Bergama,	6.3x9.8	Excel.	$269.00	$179.00
Chinese,	9x12	Good	$369.00	$189.00
Chinese,	9x12	Good	$398.00	$199.00
Mahal,	7.4x10.2	Excel.	$269.00	$199.00
Sparta,	9x12	Excel.	$349.00	$199.00
Sarouk,	9x12	Worn	$595.00	$229.00
Sparta,	10x14	Good	$398.00	$229.00
Chinese,	9x12	Good	$398.00	$229.00
Arak,	10.6x16	Fair	$650.00	$298.00
Heriz,	9.5x12.1	Excel.	$369.00	$298.00
Sarouk,	9x12	Good	$495.00	$298.00
Chinese,	9x12	Excel.	$595.00	$329.00
Sarouk,	9x12	Good	$595.00	$349.00
Heriz,	9.6x15.1	Excel.	$495.00	$349.00
Sarouk,	9x12	Good	$650.00	$349.00
Kurd,	7.7x19.10	Good	$595.00	$369.00
Sarouk,	8.9x12.9	Excel.	$595.00	$398.00
Chinese,	10x15	Excel.	$695.00	$449.00
Sarouk,	10.6x14	Good	$795.00	$449.00
Vardar,	10x15	Excel.	$750.00	$449.00

10 Semi-Antique Oriental Rugs
Values from $19.95 to $39.95. Sizes from 2.6x5 to 4x6 .... $9.95

9 Semi-Antique Oriental Rugs
Values from $49.50 to $79.50. Sizes from 3.6x4.7 to 4x7.6.......... $19.95

15 Fine Oriental Runners
Values from $79.95 to $165. Sizes 3x9 to 3.6x14.6.. $39.95 to $79.95

Oriental Rugs—Seventh Floor—Wabash. Use Our Convenient Payment Plan

MANDEL BROTHERS

CARSON PIRIE SCOTT & CO.
Basement Store
Monday Store Hours: 12 Noon to 9 P. M.

Beautiful mink and sable blended elegance
muskrat the favorite
$179

The wonder of the fashion world . . . from morning straight through until night. Noted for its charm and hidden durability and its price to please the present wartime wardrobe.

Also at this same price:
- black Hollander dyed Persian lamb
- natural and silvertone dyed muskrat
- black and grey dyed Persian lamb paw
- black dyed let-out skunk
- natural rare opossum
- sable dyed squirrel jacket

Basement, East

and at $275
- mink and sable Hollander blended northern back muskrat
- black dyed Persian lamb
- natural grey Persian lamb
- silver blended let-out raccoon
- natural tipped let-out skunk

Basement STORE Basement STORE Basement STORE Basem

ARMY LISTS 228 MORE WOUNDED U. S. SOLDIERS

New Report Names Ten from Chicago Area.

[Chicago Tribune Press Service.]

Washington, D. C., Sept. 18.—The war department made public today the names of 228 United States soldiers wounded in action. The announcement includes casualties in the Asiatic, Middle Eastern, North African and Southwest Pacific. The names listed in North African area include casualty reports received from operations in Sicily.

Casualties in the following list are from the North African area except where otherwise indicated in brackets.

CHICAGO AND VICINITY.

Kline, 2d Lt. William S.—William S. Kline, father, 10445 South Seeley.

Kotin, Capt. Bernard—Mrs. Bernard Kotin, wife, 3645 North Bernard street.

Krecker, Pvt. 1st Class August W.—Mrs. Talitha Z. Krecker, wife, Norwood Park.

Moore, Pvt. 1st Class Robert J.—Mrs. Mary L. Moore, mother, 3334 West Walnut street [Southwest Pacific].

Nowiszewski, Pvt. Edmund J.—Mrs. Katherine Nowiszewski, mother, 5118 South Mozart street [Southwest Pacific].

O'Bora, Pvt. Chester E.—Mrs. Jennie O'Bora, mother, 5309 South Marshfield avenue.

Pelzer, Sgt. Harold J.—Mrs. Mary E. Pelzer, mother, 1539 North Mayfield avenue.

Reeder, Pvt. 1st Class Manny—Joseph Reeder, father, 910 Ainslie street.

Sarbieski, Pvt. Stanley J.—Mrs. Rose Sarbieski, mother, 8639 Phillips avenue.

Williams, Pvt. 1st Class J. E.—Mrs. E. J. Owens, mother, 7246 East End avenue [Southwest Pacific].

DOWNSTATE ILLINOIS.

Bean, Pvt. Donald E.—Carl Bean, father, Caledonia [Southwest Pacific].

Cooper, Pvt. 1st Class Charles C.—Mrs. Mildred B. Cooper, mother, East St. Louis.

Dohm, Tech. 5th Grade George E.—Mrs. Martha Dohm, mother, Joliet.

Lang, Sgt. Robert—Berlyn Lang, brother, Danville.

Langwisch, Pvt. Alvin J.—Mrs. Helen Langwisch, mother, Edwardsville.

Slocum, Pvt. George W.—Mrs. Lula Mae Slocum, wife, Roselle.

Volsen, 1st Lt. Arthur J.—John C. Volsen, father, Litchfield.

Wyatt, Sgt. Jack V.—Mrs. Beatrice Sandidge, mother, White Hall.

INDIANA.

Arvin, Pvt. 1st Class Floyd A.—Mrs. Laura Arvin, mother, Hammond.

Janczak, Pvt. 1st Class Lou S.—Mrs. Veronica Janszak, mother, South Bend.

Krekler, 1st Lt. Albert M.—Mrs. Helen M. Krekler, mother, Clinton.

Wallace, Pvt. Robert B.—James Wallace, uncle, La Fayette.

IOWA.

Blake, Sgt. John A.—Mrs. Gertrude Blake, mother, Osage.

Bowers, Pvt. 1st Class Raymond E.—Mrs. Hazel Bowers, mother, Garner.

Chambers, Pvt. 1st Class Charles T.—Mrs. Myrtle Forbes, sister, Ottumwa.

Earhart, Pvt. 1st Class Thomas A.—Wayne L. Earhart, father, Clarinda.

Justice, Pvt. DeWayne L.—Mrs. DeWayne L. Justice, wife, Iowa City.

Rodriquez, Sgt. Raymond—Joseph Rodriquez, father, West Des Moines.

Skaff, Tech. 5th Grade Paul E.—Mrs. George E. Skaff, mother, Sioux City.

MICHIGAN.

Cook, Pvt. Philip—Mrs. Corrine Cook, mother, Detroit.

Dalton, Pvt. David H.—David H. Dalton, father, Ishpeming.

Dulac, Pvt. 1st Class Richard R.—Mrs. Martha Dulac, mother, Rogers City.

Pudaly, Pvt. 1st Class Irving J.—John A. Pudaly, father, Ironwood.

Gilson, Pvt. 1st Class William H.—Mrs. Clarence A. Gilson, mother, Blissfield [Southwest Pacific].

Lecomb, Pvt. Donald F.—Mrs. Ollie Lecomb, mother, Detroit.

Moore, Pvt. 1st Class Walter D. Jr.—Walter D. Moore Sr., father, Dearborn.

Vander Jagt, Corp. Isaac C.—Mrs. June Vander Jagt, wife, Nunica.

WISCONSIN.

Gilbert, 2d Lt. Gordon E.—Mrs. Clara Gilbert, mother, Ashland [Asiatic].

BOY, 11, KILLED BY AUTO AS HE RUNS IN PLAY

Donald Belluomini, 11 years old, 2654 North Mozart street, died last night in Alexian Brothers hospital of injuries suffered two hours earlier when he was struck by an automobile while playing near his home. The driver, Richard Dekowski, 18, of 1541 North Honore street, a machinist, who took the boy to the hospital, said the child darted into the road from between two cars. Dekowski is being held for the inquest tomorrow.

Mrs. Marian Marcinek, 28 years old, 1041 North Paulina street, died in Belmont hospital as a result of an auto accident Sept. 11. She and eight other persons were injured by a car driven by David Ryan, 28, of 740 Englewood avenue, who was also hurt at Milwaukee avenue and Diversey parkway.

Frank Wolf, 64, of 15 North Elizabeth street, who was hit Friday by an automobile in front of 1515 Monroe street, died in County hospital. The driver was Vincent Beers, 40, of 6060 Nickerson avenue.

Albert Levin, 71, of 5041 Pensacola avenue, a watchman, died in Swedish Covenant hospital of injuries suffered Thursday when he was hit by an automobile driven by John Miller, 29, of 4312 Kenmore avenue, at Wilson and Cicero avenues. Miller was held for the inquest.

Traffic fatalities in Chicago in August totaled 28, which is double the number in July but 6 less than during the corresponding month of 1942, the city council committee on traffic and public safety disclosed yesterday. The figures showed that of 21 pedestrian victims, 15 were killed between street intersections and only 6 at crossings. From Jan. 1 to Sept. 15, inclusive, the committee reported, 222 persons were killed, as compared with 345 in the same period of 1942, and 9,974 were injured as against 14,573 in 1942.

Wounded in Action

(Story in adjoining column.)

Second Lt. William S. Kline, Pvt. August W. Krecker, and Technician 5th Grade George E. Dohm, left to right.

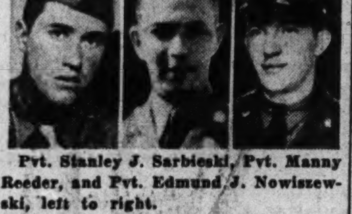

Pvt. Stanley J. Sarbieski, Pvt. Manny Reeder, and Pvt. Edmund J. Nowiszewski, left to right.

Pvt. Chester E. O'Bora, Sgt. Harold J. Pelzer, and Pvt. Robert J. Moore, left to right.

EMMONS PLANS TO EASE PACIFIC COAST DIM-OUT

Raids Are Less Likely Now, He Says.

San Francisco, Cal., Sept. 18 (AP).—Partial relaxation of dim-out, curfew and other restrictions on civilians of the west coast appeared in prospect today under Lt. Gen. Delos C. Emmons as the new commanding general of the western defense command.

"We are not going to jeopardize security," Gen. Emmons said at a press conference, "but we are going to take calculated risks and place civilian defense activities on a more modern, workable and popular basis."

Won't Sacrifice Safety.

He said the military situation had materially improved but that sporadic attacks on the west coast still were possible. So long as any such threat remains, "no persons of Japanese ancestry will be permitted to return to the evacuated areas except with the express approval of the war department."

Such approval, he said, "Will not be given at the expense of national security."

Gen. Emmons took over the western defense command today from Lt. Gen. John L. Dewitt, who is assigned as commandant of the army and navy staff college in Washington, D. C.

To Eliminate Some Zones.

Emmons, who until recently was commanding general of the Hawaiian department, said he expected to issue a proclamation regarding relaxation of restrictions within 10 days, and that state war councils, governors, the office of civilian defense and the army now are working on its provisions.

He said cities behind the mountains [not visible from the sea] would be allowed more light, that there would be changes in headlight requirements for cars, and that some dim-out zones would be eliminated.

IF

YOUR GRAND PIANO
is too big for your present home
TRADE FOR A

stylish modern
SPINET
Stop in or phone for complete details
CABLE Piano Company
228 S. Wabash HARrison 1644
Open Monday 'til 9 P. M.

TODAY'S BEST
Buys in Diamonds
OUT OF PAWN

1-25/100 carat beautiful brilliant diamond, set in a modern palladium fishtail mounting with four sparkling side diamonds. Priced at a fraction of its original cost, It is today's best buy. Only.... .... $350

Our Guarantee
We will refund purchase price within five days if you are not completely satisfied.

Many other fine Diamond Rings, Brooches, Bracelets, Watches, etc., at equally low prices. From $5.00 to $10,000.00.

ILLINOIS STATE PAWNERS ASSOCIATION LTD.
LOANS ON DIAMONDS AND JEWELRY
140 N. Dearborn, 2nd Fl.

Monday Store Hours 12 Noon to 9 P. M.

Goldblatt's STATE STREET

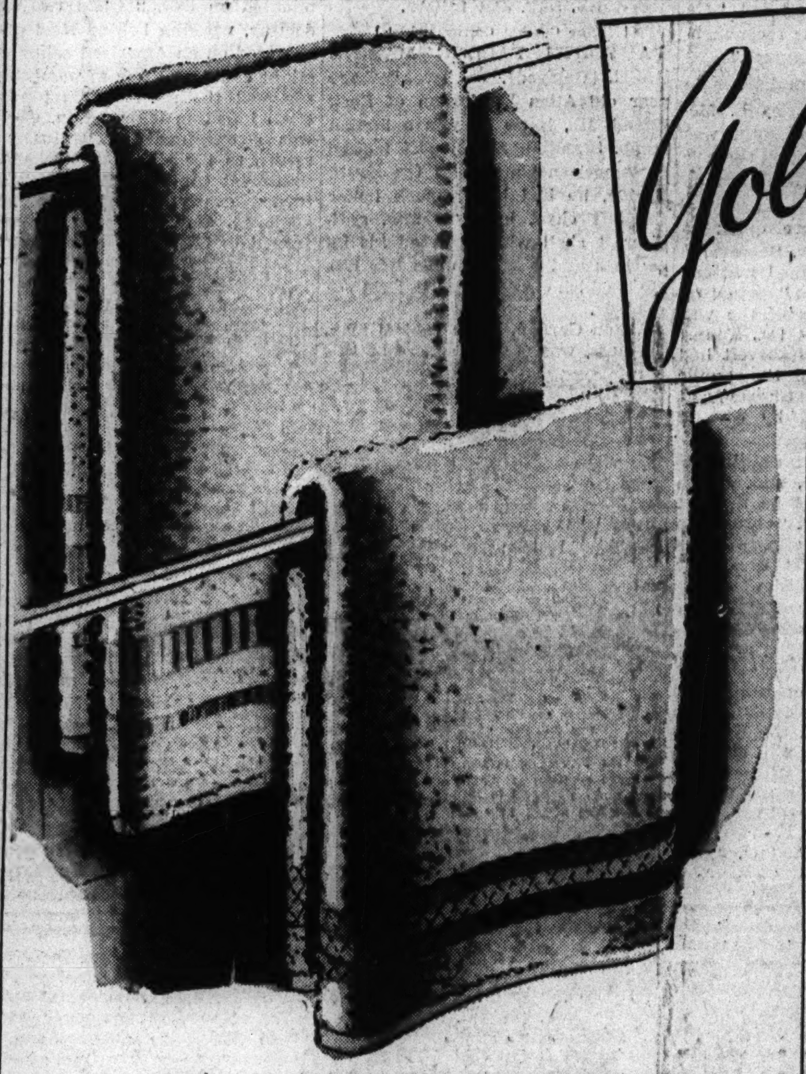

Bath Towels

67c Ea. 22x44"
Hard-working thirsty bath towels . . . gay pastels with colored borders. Some slight irregularities . . . do not impair wear.

59c Ea. 22x44" 22x46"
Assorted sizes and patterns in solid pastel shades, all white and white with colored borders. Slight seconds in group.

12x12" Washcloths . . . ea., 10c and 12½c

White Goods Dept.—Fifth Floor, South

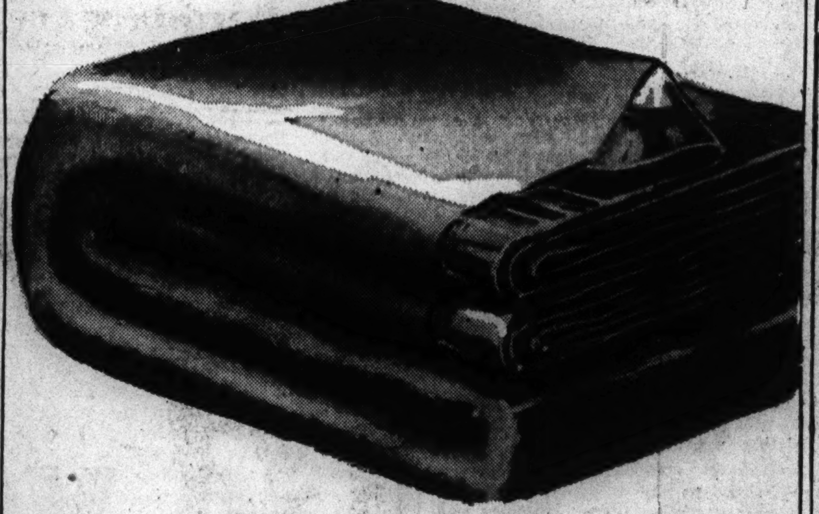

Chatham "Woolwich" 100% New Wool Blankets

10.95 Ea.

This fluffy, soft blanket will gratify your need for warmth and comfort. Matching rayon satin binding on pastel blanket in fine, exquisite colors. Cut 72x84". Full or twin bed size.

Bedding Dept.—Fifth Floor, South

Reversible Pillows

1.97

Dress up your sofa or chair with one of these gay new pillows . . . fine spun rayons in lovely floral designs, brocatelles in two-tone effects. Fringe or cord trims. Square and oblong shapes.

Fancy Goods—Fifth Floor, South

New Fall Draperies

Group One
8.85 Pair
48 in. Printed Satin
48 in. Brocaded Damask
48 in. Printed Granite Cloth
48 in. Printed Spun Rayons

Group Two
12.85 Pair
48 in. Brocaded Damask
48 in. Woven Striped Damask
48 in. Unlined Frosted Prints
48 in. Printed Faille

Drapery Dept.—Fifth Floor, North

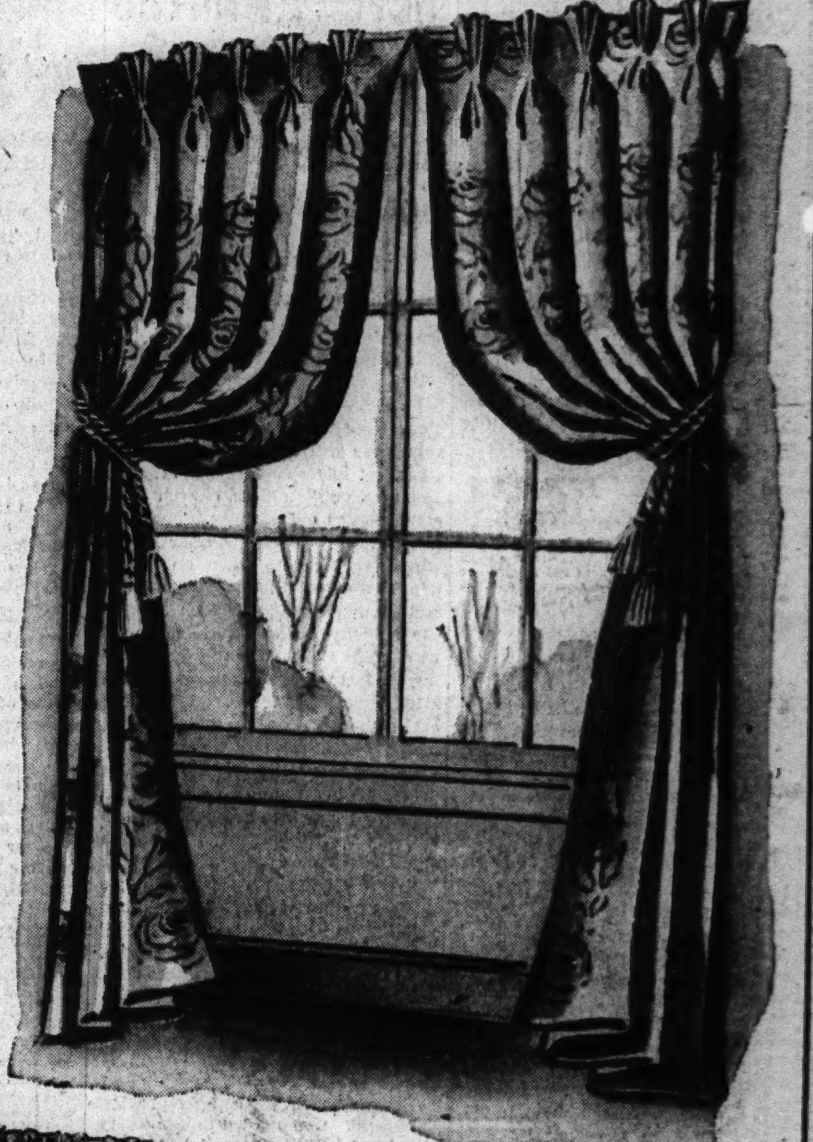

Quaker Lace Panels!

Group 1 1.95 Ea.
Group 2 2.45 Ea.

A name that assures quality to the discriminating lace lover. A diversity of exquisite lace panels . . . 30 different styles and designs. Shadow weaves, filet nets, spiderweb combinations . . . borders, all-overs . . . 45, 50, 54 inches wide; 2 1-6, 2¼, 2½ yards long!

Curtain Dept.—Fifth Floor, North

Fall Fabrics

Turn o' the Year Fabrics
Spun Rayon and Wool Twill
An outstanding fall fabric, with the look of soft French flannel . . . twill effect. Sporty dark colors and cheerful pastels! 39" wide. 1.39 Yd.

Cheerie Quilted Rayon Prints
For warm robes and dressing gowns . . . use Cheerie Quilted . . . rosebud prints on white and pastel backgrounds. All richly quilted! 1.59 Yd.

Lady Ann Print Seersucker
Fine all-cotton seersucker with permanent woven-in crinkle. Large multi-color florals for hostess gowns and brunch coats. Tubfast. 79c Yd.

Tubfast Caliquette Prints
Sanforized shrunk. Mercerized cotton print in monotones, borders, and all-over florals. Fine for washable children's wear. 69c Yd.

Yard Goods Dept.—Fifth Floor, South

Your Old Furniture Can Look New! Have It Reupholstered in Our Factory!

Choose from Chicago's Most Complete Fabric Stock of Damasks, Brocatelles or Tapestries

3-Cushion Sofa 42.50
1-Cushion Chair 22.00

A 2-pc. living room set can be reupholstered for as low as $64.50! Other prices range from $79.50 to $139.50 for 2-pc. suites. There are slight additional charges for tufting, channeling or nail trim. Also for pickup and delivery outside of city limits.

Drapery Dept.—Fifth Floor, North

Dining Chair Seats Repadded and Recovered!

Attractive new fabrics, smart color combinations. Detach and bring in seats. Returned to you like new! 1.49 Ea.

BE PREPARED
to play in your school band or orchestra this fall

NOW IS THE TIME to take advantage of our special
10 WEEKS' COURSE
CHILDREN OR ADULTS

Our ten week trial plan uncovers hidden musical talent and prepares you for band and orchestra work

$2 Per Week
Plus Enrollment Fee
INCLUDES:
- Use of Fine Instrument in your home.
- 10 Private Lessons.
- Microphone training.
- Native ability test.
- All instruction material.
- Ensemble or band practice.

Choice of Instruments
Eb Saxophone, Trumpet, Accordion, Cornet, Violin, Clarinet, Trombone, Haw. Guitar, Spanish Guitar

. . . and the best of instructors to give your child that all-important start.

NO INSTRUMENTS TO BUY
FILL OUT AND SEND COUPON TODAY
Or Call in Person Until 9 o'Clock

Chicago
SCHOOL OF MUSIC
30 E. ADAMS, Chicago. Dept. Tr. 919
Please furnish full information, without obligation, about your Trial Plan.
NAME ....
ADDRESS ....
PHONE ....
INSTRUMENT ....

"I Pay *MORE MONEY* for Your Diamonds"

Sell NOW while the market is UP

COME IN AND TALK IT OVER WITH ME FIRST
Lloyd J. Butler, Pres.

PRUDENTIAL LOAN ASS'N.
133 N. CLARK ST., Main Floor

[ADVERTISMENT]
Motorists Needed to Make Unique Gas Saving Test

Every patriotic Illinois citizen interested in conserving our resources and saving gasoline for Victory will welcome the achievement of an American inventor. Already thousands of car owners are using his invention and they report gas savings up to 30% as well as more power, smoother pickup and quicker starting. The device, called the Vacu-matic Gas Saver, operates on the super-charge principle and fits all makes of cars and trucks. It is entirely automatic and allows the motor to breathe. The manufacturers, the Vacu-matic Carburetor Co., 7617-856 W. State St., Wauwatosa, Wisconsin, are offering a Vacu-matic free to those who will test it on their own cars or trucks and help introduce it to others. Write them today!

"BACK THE ATTACK"
DON'T WAIT CALL STATE 2424
FOR WAR BONDS

Two Convenient Departures From Chicago Every Day

Enjoy the Roomy Comfort of
NORTHERN TRAILWAYS LUXURY LINERS

LOWEST FARES TO

NEW YORK	$12.05 PLUS TAX
WASHINGTON. . .	$12.35 PLUS TAX
PITTSBURGH . . .	$6.60 PLUS TAX
BOSTON	$15.35 PLUS TAX
CLEVELAND . . .	$4.80 PLUS TAX

TRAVEL FOR LESS...BUY BONDS WITH WHAT YOU SAVE

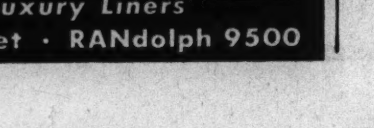

NORTHERN TRAILWAYS
Route of the Luxury Liners
20 East Randolph Street · RANdolph 9500

90,000 SOLDIERS REVEL IN BATHS IN ODD PLACES

Dixie Hosts Provide Tubs in Every Corner.

BY ARTHUR VEYSEY.
[Chicago Tribune Press Service.]

With the 2d Army in Tennessee, Sept. 18.—It's Saturday, and the more than 90,000 troops on maneuvers here are taking baths in the strangest places—abandoned shirt factories, public offices, church basements—even old garages. The first thing nearly every soldier seeks when coming into town on a few hours' week-end liberty is a bath, and civilian groups in 20 towns in the maneuver area have set up all sorts of free baths for soldiers. During the last maneuvers they scrubbed 211,032 soldier backs. After the baths the towns threw 144 dances, which 41,896 soldiers attended.

Battleground sights: A transport driver trying to milk an otherwise contented cow into a canteen; a meticulous tank lieutenant running an electric shaver over his chin as he watches a battle across a valley; a hungry soldier walking from a crossroads store with four loaves of bread; a general opening a battle resumé with the criticism that soldiers don't salute enough; soldiers, after making certain officers are out of earshot, denouncing army class distinction.

Still Using Toy Guns.

So you think the supply problem is licked? Come down to Tennessee, chum, and see an armored regiment with radios, paratroopers running around with wooden rifles or tent poles sharpened at one end, or men going hungry when they get separated from field kitchens because canned field rations they would carry as reserves go overseas.

Between battles three lieutenants brought 300 soldiers to the Hermitage, 124 year old home of Andrew Jackson, on the edge of the maneuver area. The soldiers got no further than the door, where sat a dark, pretty, soft speaking young hostess provided by the state of Tennessee. The lieutenants toured the house by themselves and took the men back to the trucks. Within seconds one lieutenant was back at the door. A second came within a few minutes. A third arrived, breathless, saying, "I asked the sergeant where you two had gone and he said, 'They're up at the door, of course.'" The hostess was irked. "What I can't understand," she said, "is why you officers and the other soldiers can't talk to me at the same time."

For Little Black Books.

[Incidental intelligence: Name, Myrtle Grimes. Home, Old Hickory, Tenn., a village near the Hermitage. She spends her evenings writing to her corporal named Jack in a Colorado Springs, Colo., camp. He's her husband.]

A sign says a tottery river bridge is condemned for army vehicles and MPs stand guard to enforce the sign. So the driver, Pvt. Lorenzo Villalobos, of San Antonio, Tex., turns the jeep into the woods, crashes down to the river edge, backing up once after getting stuck on a stump. He shifts into low—low gear, puts the four wheel drive into action, churns across the foot deep water. The other bank is a 45 degree climb in mud. But jeeps go any place.

Boys Get Letter Perfect.

The army loves initials. For instance, any rookie would know what to do when the C. O. of the P. R. O. teld him to take a C. and R. or a G. P. and go fnd the C. P. of the A. B. C. For civilians: C. O. means commanding officer; P. R. O. is public relations office; C. and R. is command and reconnaisance car; C. P. is a general purpose car, and G. P. commonly slurred to "jeep"; C. P. is the command post, and A. B. C. is air borne command.

Altho live ammunition is banned, a soldier shot an "enemy" soldier in the groin. Paratroopers charged with knives. "We have to prevent hand-to-hand contact or soldiers would slug it out with rifle butts," said an umpire.

"It's urprising how, on maneuvers, they get into the spirit of a war."

SENATORS CALL F. D. R. MESSAGE A 4TH TERM BID

Find Domestic Issues Sidestepped.

Washington, D. C., Sept. 18 (AP).—Republicans asserted and Democrats denied today that President Roosevelt's war progress message contained "campaign material" and constituted an effort to minimize controversial domestic issues.

Mr. Roosevelt said that while some complaints about domestic activities were justified the people have reason to be proud of the successful conversion from a peace to war economy.

Sen. Robert A. Taft [R., O.] told reporters he interpreted that and some other statements by the President as indicating Mr. Roosevelt intends to play down home controversies and emphasize the foreign war effort if he seeks a fourth term—a view that was shared in part by Sen. Styles Bridges [R., N. H.].

Message Called Adroit.

"It was an adroitly written message which attempted to center the people's minds exclusively on the efforts of our fighting forces so as to overcome their concern about domestic blunders," Bridges declared.

In the same vein, Sen. George D. Aiken [R., Vt.] said he regarded as "campaign material" the President's suggestions that congress consider greater economic protection for the returning service men, study the broadening of social security benefits, and give early attention to problems of demobilization.

"I can't understand the purpose of the message unless it was to provide campaign material for the next election," Aiken declared. "He certainly had no specific recommendations for action by congress."

Report Held Incomplete.

Minority Leader Charles L. McNary [Ore.], said the message was "a comprehensive report on the war fronts but an incomplete report on the home front."

Most Democrats were quick to deny, however, that Mr. Roosevelt's message reflected political matters. Most of them called it a "factual report" on the progress of the war and Sen. Tom Stewart [D., Tenn.] said he thought Mr. Roosevelt had gaged the temper of the public aright in contending that home front mistakes are dwarfed by over-all accomplishments.

Observing that he saw nothing political in the message, Sen. Josiah Bailey [D., N. C.] said he thought that Mr. Roosevelt had "cleared up a great many things."

"It's a message that everybody ought to read," he added.

Boy Scout Executives Open Regional Parley

The annual training conference of Boy Scout executives of Region 7 opened yesterday in the Edgewater Beach hotel with 181 registrations. The conference will continue until Wednesday. Speakers will include Dr. Elbert K. Fretwell, chief Scout, executive; H. F. Pote, national director of personnel, and G. E. Chronic, national director of senior scouting.

SHELL REMOVED, TAR ISN'T HUMAN BOMB ANY MORE

BY. SGT. JIM LUCAS.
[Marine Combat Correspondent.]

A SOUTH PACIFIC MARINE BASE [Delayed]. — Twenty-three year old Allen L. Gordon of Rock Island, Ill., knew he was a human bomb. Standing at his post aboard an American warship in the South Pacific, he had been struck below the left chest by a 20 mm. anti-aircraft shell which pierced his intestines and lodged in his left hip. By freakish chance, the shell did not explode.

When Gordon, a fire control man, 3d class, was carried ashore at this island outpost on Nov. 22, 1942, he could still grin at the corpsmen who served as his stretcher bearers.

Thus began one of the strangest stories of war surgery which culminated on Dec. 2 when two navy doctors, working behind steel plate, operated on an American sailor who might explode at any moment. They removed the shell in his hip and altho infection later set in, Gordon was strong enough eventually to return to the United States, where treatment continues. The shell was turned over to marine ordnance, exploded, and the shell casing returned to Gordon as a souvenir.

PAINTER, 82, HURT IN FALL.

Patrick McDonald, 82 years old, 3132 South Union avenue, a retired switchman, was taken to People's hospital after he had fallen while painting the roof of his home.

ATTICS MADE INTO FLATS AT LOW COST!

PAY LOW AS $20 PER MONTH

Priorities Quickly Obtained in Your District
WE HAVE ALL MATERIALS ON HAND
1ST PAYMENT in JAN.
756 SATISFIED ATTIC FLAT OWNERS in 1942
OPEN SUN., 11 to 4

- No-slope ceilings
- Complete modern baths
- Separate gas and electric service
- Guaranteed insulation against summer heat and winter cold
- No attic atmosphere
- Modern kitchen cabinets

PRESENT MORTGAGE NO OBSTACLE
Rental income from attic flat will more than cover payments on both present mortgage and cost of new flat.
COMPLETED FLATS OPEN FOR INSPECTION

J. PONDELIK JR. Construction Co.
5213 W. CERMAK Rd., Phone ROCkwell 4320 CICERO 2655

Repaint with Plastic!

Plasti-Cote
the amazing Liquid-Plastic Paint
ONE COAT COVERS

Plasti-Cote makes it possible for you to refinish both exterior and interior with a real plastic coating with all its beauty and durability.

The Paint of Tomorrow—Today!
Amateurs can get the same wonderful results as professional painters. Plasti-Cote is self-leveling and does not leave brush marks. Plasti-Cote flows on smoothly, filling all cracks and surface imperfections, giving an extra durable fadeproof and waterproof finish that will not crack or peel.

EXTERIOR—One coat covers and seals clapboard, shingle, stucco, brick, masonry and concrete exteriors. Has excellent insulation value. Choice of colors: White, Ivory, Cream, Buff, Yellow, Brown (2 shades), Grey (3 shades), Green (3 shades), Blue, Maroon.

INTERIOR—One coat of Plasti-Cote interior flat or gloss covers bathroom, kitchen, bedroom, living room walls or woodwork. Covers any kind of surface. Sno-White, Ivory, Cream Buff, Peach, Dusty-Rose, Pale Green, Pale Blue.

ONLY $5.95 GALLON
Satisfaction guaranteed or full refund.

NOW YOU CAN WATERPROOF AND BEAUTIFY YOUR BASEMENT with one coat of Cello-Nu Waterproofer. Can be applied over DAMP or dry surfaces. Colors: Black, White, Maroon, Grey and Clear.
No Priming — No Etching
No Costly Undercoats — No Seepage
$7.50 gallon

Telephone and Mail Orders Filled Promptly
Sold Exclusively by
CELLO-NU PRODUCTS
30 N. LA SALLE ST.
Telephone RANdolph 4717

NOW, PLASTICIZE YOUR FLOORS WITH CELLO-NU FLOOR FINISH —*remarkable non-skid plastic finish that banishes waxing and polishing. Tough, bright, resistant to cigarette burns, alcohol, grease, boiling water and even lye. Doesn't scuff. Easy to apply. Dries quickly. Ideal for wood, concrete, asphalt, tile, linoleum; 10 attractive colors or clear. $6.75 per gallon.*

Buy War Bonds and Stamps

Subject: WAC Enlistment
To: Adjutant General, War Department

To fill urgent requests from all command areas, some 600,000 Wacs are needed. It is vital to the war effort that these demands be met as soon as possible.

George C. Marshall
Chief of Staff

How soon is "possible"? It's up to you!

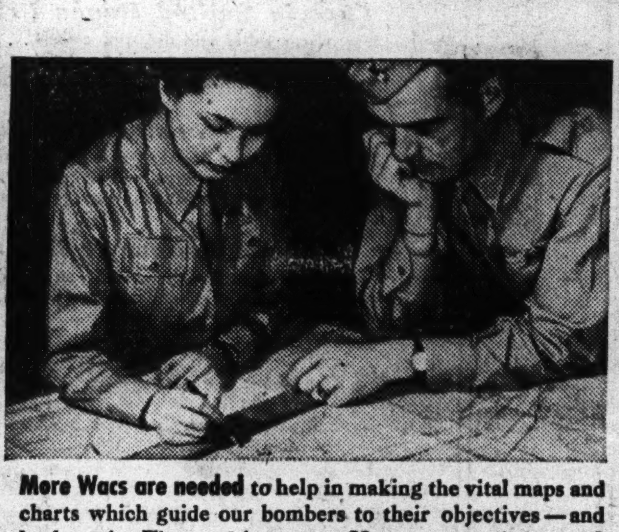

More Wacs are needed to help in making the vital maps and charts which guide our bombers to their objectives—and back again. The need is urgent. How soon can it be met? It's up to *you.*

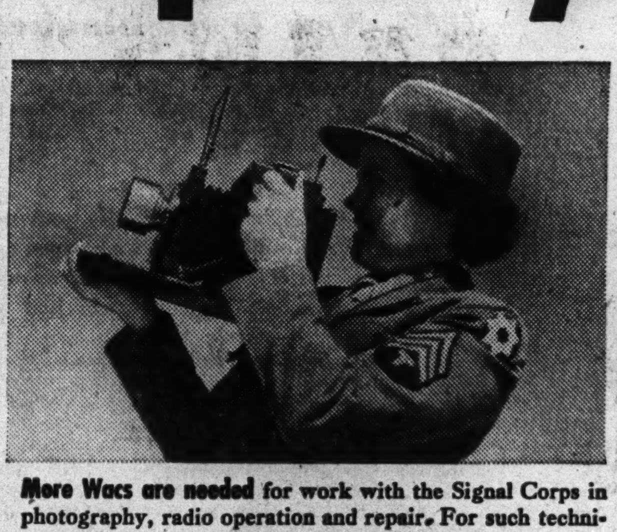

More Wacs are needed for work with the Signal Corps in photography, radio operation and repair. For such technical jobs, Wacs receive special training. *You* are vital to victory—join the WAC now.

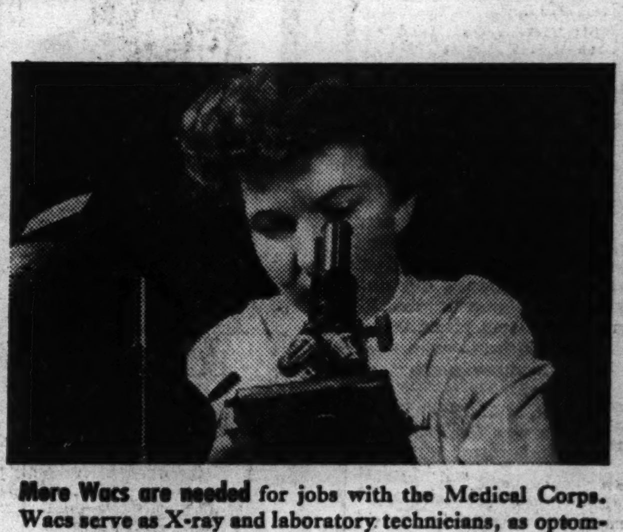

More Wacs are needed for jobs with the Medical Corps. Wacs serve as X-ray and laboratory technicians, as optometrists and pharmacists. Army men praise their quickness and efficiency. Help America win—join the WAC now.

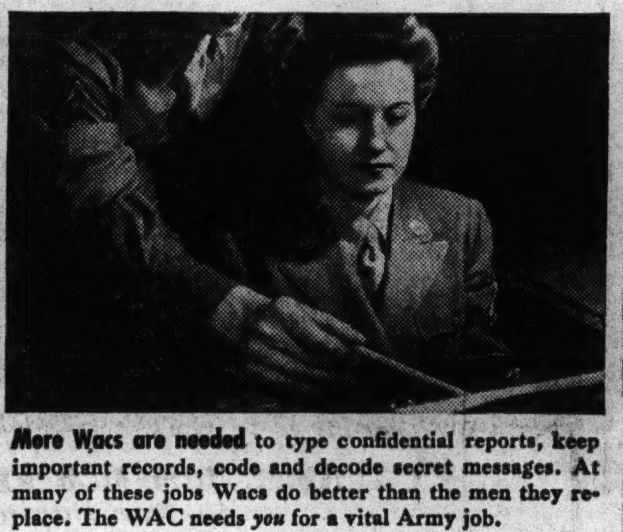

More Wacs are needed to type confidential reports, keep important records, code and decode secret messages. At many of these jobs Wacs do better than the men they replace. The WAC needs *you* for a vital Army job.

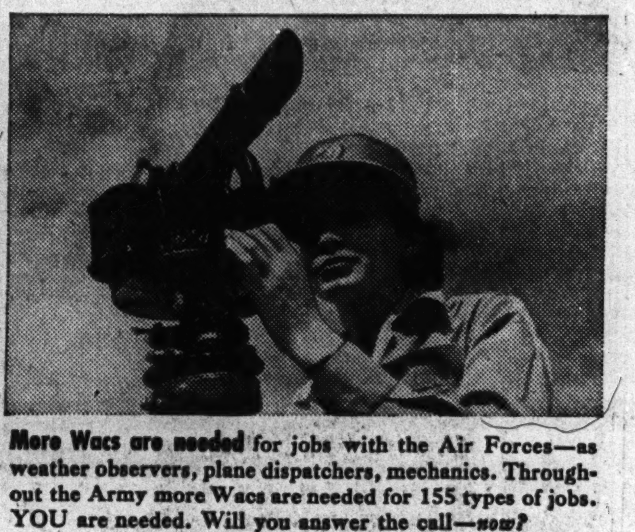

More Wacs are needed for jobs with the Air Forces—as weather observers, plane dispatchers, mechanics. Throughout the Army more Wacs are needed for 155 types of jobs. YOU are needed. Will you answer the call—*now?*

CAN YOU MEET THESE REQUIREMENTS?

Are you an American citizen—a woman over 20 and under 50 years of age? Are you without dependents, without children under 14?

Then you are needed in the WAC immediately. Get full details at your nearest Army Recruiting or Induction Station. (Your local Post Office will gladly give you the address of the Recruiting or Induction Station nearest you.) Or mail this coupon today. Don't put it off. The need for you is urgent.

If you are ineligible for the WAC because of age or family responsibilities, take over a war job at home and free a woman who is eligible to join the WAC.

A VITAL ARMY JOB NEEDS YOU
JOIN THE WAC NOW!
WOMEN'S ARMY CORPS

Cut out this coupon and mail today!
(D-21)
ARMY RECRUITING STATION
Rm. A913, 175 W. Jackson Blvd., Chicago, Ill.
I should like complete information about the WAC.
Name ______
Address ______
City ______ State ______
Phone No. ______

REVEAL RHODES SCHOLARS NOW ON U. S. PAY ROLL

1940-'41 Rosters Also List Oxonians in Jobs.

Washington, D. C., Sept. 18 [Special].—The American Oxonian rosters for 1940 and 1941, the latest available, list the following American Rhodes scholars who are on the federal pay roll, their jobs and their college affiliations, here and at Oxford [those in the army and navy are not included]:

Rep. Charles R. Clason [R., Mass.], Maine and Christ Church, 1914.

Rep. J. W. Fulbright [D., Ark.], Arkansas and Pembroke, 1925.

Rep. Robert Hale [R., Me.], Maine and Trinity, 1910.

Elmer Davis, director, office of war information, Franklin and Queen's, 1910.

Bryton Barron, assistant chief, division of research and publication, state department, South Dakota and Pembroke, 1918.

E. O. Belsheim, treasury department, North Dakota and St. John's, 1927.

Harlan Cleveland, division of information, farm security administration, Ohio and University, 1938.

H. B. Cox, department of justice, Nebraska and Christ Church, 1927.

Richard L. Disney, member, United States board of tax appeals, Arizona and Exeter, 1910.

C. J. Durr, assistant general counsel, Reconstruction Finance corporation, Alabama and Queen's, 1918.

C. D. Edwards, economic consultant, department of justice, Missouri and Lincoln, 1921.

Guy O. Farmer, national labor relations board, West Virginia and Brasenose, 1936.

J. Fischer, director of information, farm security administration, Oklahoma and Lincoln, 1933.

E. M. Fitch, chief statistician, railroad retirement board, South Dakota and St. Edmund Hall, 1923.

Oscar Gass, economist, treasury department, Oregon and Queen's, 1934.

M. B. Giffen, division of research and publication, state department, Missouri and Queen's, 1908.

Fowler Hamilton, special assistant to the attorney general, Missouri and Christ Church, 1931.

S. K. Hornbeck, adviser on political relations, state department, Colorado and Christ Church, 1904.

J. Burke Knapp Jr., division of research and statistics, federal reserve board, Oregon and St. John's, 1933.

Norman M. Littell, assistant attorney general, Indiana and Christ Church, 1920.

W. C. Lowdermilk, assistant chief, soil conservation service, Arizona and Wadham, 1911.

C. D. Mahaffie, member interstate commerce commission, Oklahoma and St. John's, 1905.

E. O. Mather, principal attorney, solicitor's office, department of agriculture, Texas and Lincoln, 1927.

H. L. Merillat, attorney, office of legislative counsel in the treasury, Arizona and Merton, 1935.

S. H. Sabin, vice president and secretary, Commodity Credit corporation, South Dakota and Queen's, 1927.

B. E. L. Timmons, foreign funds control, United States treasury, Georgia and Balliol, 1938.

B. B. Wallace, adviser on international trade policies, United States tariff commission, Minnesota and Pembroke, 1904.

Bruce Waybur, division of research and statistics, board of governors, federal reserve system, California and Balliol, 1937.

J. D. Burrus Jr., principal attorney, office of price administration, Wisconsin and Brasenose, 1927.

W. W. Butterworth, state department, Louisiana and Worcester, 1924.

Carol H. Foster, consul general and first secretary, foreign service, state department, Idaho and Brasenose, 1905.

Patrick A. Gibson, special assistant attorney general, anti-trust division, Virginia and Christ Church, 1931.

E. S. Griffith, director of legislative reference service, library of congress, New York and Merton, 1917.

D. L. Harley, associate research technician, national resources planning board, West Virginia and Merton, 1931.

Grenville Ross Holden, chief, aluminum and magnesium section, office of production management, Idaho and Brasenose, 1931.

Samuel Adams, assistant director, management division of defense housing coördination, office for emergency management, Arizona and Worcester, 1934.

P. T. Homan, economic advisor on steel priorities, office of production management, Oregon and Lincoln, 1914.

B. M. Hulley, second secretary and consul, state department, Florida and Christ Church, 1917.

K. G. Karsten, consultant, national resources planning board, New Mexico and Hertford, 1911.

John B. Martin, chief of industrial and agricultural machinery sections, office of price administration and civilian supply, New Hampshire and Oriel, 1931.

L. G. McConnell Jr., information section, farm security administration, Oregon and Corpus Christi, 1938.

Waldemar Neilsen, social science analyst, department of agriculture, Missouri and Brasenose, 1939.

A. F. Scotten, United States civil service commission, California and Balliol, 1930.

Carl Spaeth, assistant coördinator of inter-American affairs, office for emergency management, New Hampshire and Exeter, 1929.

R. M. Stephenson, division of export control, economic defense board, Indiana and Balliol, 1916.

C. W. Strom, state department, Iowa and Queens, 1924.

Donald N. Wheeler, monetary research, treasury department, Oregon and Pembroke, 1935.

Ralph T. Wilson, public assistance analyst, region IV., social security board, Nebraska and Lincoln, 1918.

W. A. Ziegler, care federal works agency, Washington, Iowa and Wadham, 1910.

The publications list the following "OONRS" — Old Oxonians Not Rhodes Scholars—in federal employment:

John M. Cabot, American legation, Guatemala, Brasenose.

J. T. Callahan, assistant general counsel, securities and exchange commission, New College, 1920.

Robert Douglas Coe, foreign service officer, secretary in the diplomatic service and consul, state department, Magdalen, 1927.

Bertram R. Coen, attorney, department of labor, Exeter, 1933.

Francis E. Holman, secretary to Justice Harold M. Stephens, United States Court of Appeals, Exeter, 1936.

W. Wallace Kirkpatrick, lawyer, department of justice, Queens, 1934.

Joseph Pendergast, special assistant to the attorney general, Balliol, 1927.

Edna Vosper, associate reference supervisor, the national archives, St. Hugh's, 1924.

Evan M. Wilson, American vice consul, state department, New College, 1931.

John Murray Begg, division of cultural relations, state department, Magdalen, 1922.

Walter G. Green, senior attorney, federal security agency, Lincoln, 1926.

R. Keith Kane, special defense unit, department of justice, Balliol, 1922.

Joseph Walford Martin, research associate, war communications research, St. Catherine's, 1930.

Martin Wagner, field examiner, national labor relations board, Chicago, Magdalen, 1935.

Rhodes Scholars and Oxonians on Federal Pay Roll

(Story on page 1.)

Among the three members of congress and many others employed by the federal government in important positions who are former American Rhodes scholars or former students at Oxford university are the men pictured below:

H. B. Cox, C. D. Edwards, Rep. J. W. Fulbright (D., Ark.), Rep. Charles R. Clason (R., Mass.), and Elmer Davis, left to right.

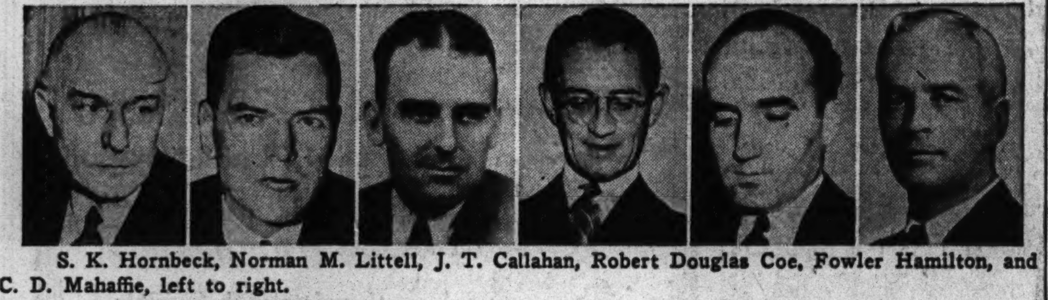

S. K. Hornbeck, Norman M. Littell, J. T. Callahan, Robert Douglas Coe, Fowler Hamilton, and C. D. Mahaffie, left to right.

7 SCHOOLS GET FUNDS TO TRAIN CADET NURSES

Allotment of $6,744,058 to 112 additional schools of nursing under the United States cadet nurse training program, announced yesterday by Dr. Thomas Parran, surgeon general of the United States public health service, included sums for seven Chicago schools of nursing. The money will be used to train 12,620 cadet nurses.

This allotment brings nurse training allocations to $27,492,231, distributed among 415 schools of nursing.

Chicago hospitals receiving allotments and the number of nurses to be trained at each are: Mercy School of Nursing, 150; Presbyterian hospital, 287; Norwegian-American hospital, 114; Michael Reese hospital, 350; Wesley Memorial hospital, 249; St. Elizabeth's hospital, 69, and Columbus hospital, 61.

71, Provides for Funeral and Red Cross Gift; Dies

A month ago Rubin Gilbert, 71 years old and blind, made arrangements for his funeral, providing that any balance remaining from a $200 insurance policy be assigned to an undertaker be given to the Red Cross. Yesterday Gilbert died in his home at 439 South Oakley boulevard of a heart ailment. The Red Cross will get about $30.

EXPECT 150,000 AT HOLY NAME'S FETE TONIGHT

The third annual Holy Name Holy hour, under auspices of the Catholic archdiocesan Holy Name union, will be held tonight in Soldiers' field, beginning at 6 o'clock. As many as 150,000 persons are expected to attend despite two postponements because of weather. The entire program of pageantry and prayer involving 5,000 persons has been preserved intact. Sixteen high school bands will present special field maneuvers and the noted Cathedral choristers, led by the Rev. Charles Meter, will sing Ecce Sacerdos during the vast processional led by Archbishop Samuel A. Stritch, as bishops, monsignori, priests, members of religious orders, altar boys, and service men move from the south entrance of the field to the high altar at the north where the ceremonies will take place. Archbishop Stritch said persons of all faiths are invited to attend the service and join in the prayers for service men and women and for an early, victorious peace. The hour will close at 9:30 p. m. following the service of benediction with the archbishop the celebrant.

U. of Illinois Graduation Exercises Set for Oct. 3

Urbana, Ill., Sept. 18 [Special].—Commencement exercises for University of Illinois students who will complete requirements for a degree at the end of the summer semester will be held Oct. 3, President A. C. Willard announced today. There will be 339 candidates for degrees.

BARRETT SEES OPA FOLLOWING NRA TO OBLIVION

Attorney General Assails Kangaroo Courts.

Ottawa, Ill., Sept. 18 [Special].—A prediction that the office of price administration will follow the blue eagle and the national recovery act into oblivion was voiced tonight by Atty. Gen. George F. Barrett in an address denouncing OPA kangaroo courts.

Barrett spoke at a Constitution week dinner sponsored by the La Salle county Republican organization at the American Legion club here.

If OPA Doesn't, Congress Will.

"If the OPA doesn't abolish its un-American kangaroo courts, where citizens are denied rights guaranteed them under the Constitution, congress will do it for them, the attorney general asserted. "This is not true American justice as guaranteed by the Bill of Rights.

"An American citizen accused of a violation of law is entitled to a public trial in a court of law, to be informed of the nature of the accusation, to question the witnesses against him, to have his own witnesses heard, and to have the assistance of legal counsel.

Constitutional Rights Denied.

Barrett said the OPA theory is that those accused of violation of rules and regulations decreed by its burocrats are not entitled to rights guaranteed by the Constitution. The OPA even denies the right of appeal from its burocratic decisions, he said.

"It appears that the people, thru their representatives in congress, are about to perform a major operation on the OPA body burocratic," he predicted. "It will not be long before the American people will rise up and hurl from their high thrones of usurped power the burocrats who are contemptuous of the people's rights and powers."

Morgenthau Has Half Pig and Whole Lot of Trouble

National City, Ill., Sept. 18 (AP).—Secretary of the Treasury Henry Morgenthau told this story at a bond auction at the stock yards here:

"I have some pigs on my farm and the other day President Roosevelt asked me how I was getting along. I told him I had a 50 per cent interest in four pigs.

"That's just like the treasury," the President replied. "Why don't you say you own two pigs?"

"Well," Morgenthau told him, "the trouble is I don't know which half of the pigs are mine."

SUNDAY

★★ Hear DON ARTISTE, famous pianist, and these pianos advertised over WCFL Sunday at 9:15 A. M. and 10:50 A.M. & 12:15 P.M.

—then go see them OPEN SUNDAY 11 A. M. to 5 P. M.

WAREHOUSE PIANO SALE

Open SUNDAY Until 5 P. M.

Open DAILY Until 9 P. M.

Electrically Operated REPRODUCING PIANO $599 Terms $10.00 Week. Reproduces music with expression exactly as recorded by artist. Used.

Amazing Offer! CONVERTED SPINET PIANO $119 Terms $2.50 Week. Fine tone, responsive action and full 88 note keyboard. Used.

Good Used PIANO Smallest Standard Size Keyboard Full 88 Note $35 Terms $1.50 a Week

Bargain PRACTICE PIANO $19 Free Delivery

PLAYER PIANO Exceptional Value Used $27 Terms $1.50 Week

Good Used GRAND PIANO $159 Terms $2.00 Week

All Well Known Used Makes

STARCK—STEINWAY—MASON & HAMLIN CHICKERING—KNABE and MANY OTHERS

Should the piano prove unsatisfactory, your money will be refunded on any piano priced in this ad.

Trade in Your Present Piano

DO NOT RISK ONE CENT 30 DAYS' TRIAL

Minimum Down Payment Terms

FIREPROOF PRIVATE PIANO WAREHOUSE NO. 39 S. Ashland Av. & 39th St.

TAKE ASHLAND CAR TO 39th STREET

Plenty of FREE PARKING space

BUY MORE WAR BONDS TODAY!—3rd War Loan

RUPTURE

NO Surgery
NO Injections
NO Loss of Time

For over 80 years Seeley's method of correction has succeeded after all others have failed. Call and investigate. Write or phone for free *De Luxe Booklet.*

APPOINTMENT ONLY

SEELEY'S ESTABLISHMENT, INC.

140 N. Dearborn St. Tel. Central 4732

with credit to Trib's Mrs. Louise Bargelt for most descriptive name of the year!

"THE PATRIOTIC PAINT"

uses no critical materials

saves you money too!

$1.79 GALLON

- It's washable!
- No objectionable odor!
- Save over $1 a gallon!
- Choice of many colors!

HINES CASEIN PAINT IS DIFFERENT!

Hines casein paint is made with a rennet casein base and therefore is washable! It's the equal, if not superior to much higher priced "water-thinned paints"—and so inexpensive you can afford to paint more often!

Paint right over old wallpaper or plaster—give your home freshness and beauty in a few hours! Mix concentrated paint paste with water for the smoothest, easiest working "water-thinned" paint on the market!

HINES QUALITY

EDWARD HINES LUMBER CO.

YOU KNOW IT'S GOOD

THERE IS A HINES STORE IN YOUR NEIGHBORHOOD

SOUTH

MAIN YARD, 2431 S. Wolcott, 20 trunk lines . . CANal 0349
63rd STREET, 4626 West 63rd Street . . . . PORtsmouth 8300
ARCHER AVENUE, 5245 Archer Avenue . . . LAFayette 7820
EVERGREEN PARK, 2601 W. 95th Street . . . BEVerly 4470
SOUTHTOWN, 1620 W. 59th Street . . . . . PROspect 6700

WEST

AUSTIN, 355 N. Lavergne . . . . . AUStin 0022, Euclid 2441
GARFIELD, 4658 W. Roosevelt Rd. . AUStin 3600, Cicero 133
CICERO, 4901 W. 25th Place . . CRAwford 5400, Cicero 5400
RIVER FOREST, 7820 West Madison Street . . . Forest 2320
MELROSE PARK, 2000 Main . Maywood 7800, Melrose Pk. 730
LA GRANGE, 514 East Cossitt Street . . . . . La Grange 3003
VILLA PARK, 127 Monterey Avenue . . . . . . Villa Park 1144
GLEN ELLYN and WHEATON . . Phone Enterprise 1047

NORTH

DOWNTOWN, 1168 North Halsted Street . . . MIChigan 5805
NORTH SIDE, Lincoln Ave. and Grace St. . . LAKeview 0926
ROSEHILL, 1834 Balmoral Avenue . . . . . LONgbeach 4212
MEARS YARD, Clark & Howard . ROGers Pk. 8540, UNI. 3950
EVANSTON, 1613 Church St. . . . ROG. Pk. 8270, UNI. 0041
HIGHLAND PARK, Oakwood Ave. . . . Highland Park 3720

NORTHWEST

PARK RIDGE, 612 W. Touhy Ave. . . . Park Ridge 15 and 95
JEFFERSON PARK, 5140 Milwaukee Ave. . . PENsacola 8300
IRVING-INDEPENDENCE 3900 N. Pulaski Rd. . . . KILdare 3272, PENsacola 0300
GLENVIEW, Prairie Ave. at Milwaukee R. R. Sta. . . Glenview 4
SKOKIE-ARLINGTON HEIGHTS and MOUNT PROSPECT . . . Phone Enterprise 1047

INSULATE! REROOF! REPAIR!

WARNING!

If you want to be warm and cozy next winter—"winter-proof" your home right now, while men and materials are available. Tighten up your house all around, to prevent heat loss. That's the way to get the most from precious fuels this year. Phone Hines Insulation Division—Columbus 1730—today for a free estimate, and place your order promptly.

Johns-Manville ROCK WOOL

Four inches of rock wool insulation for extra fuel savings! Firm, well-made paper-backed batts—measuring 15 in. wide and 48 in. long—8 batts to carton—40 square feet for only.. $2.40

Semi-thick rock wool batts. Famous Johns-Manville quality for real, honest-to-goodness value. Batts measure 15 in. wide and 48 in. long—12 batts to carton—60 square feet for only.. $2.70

INSULATION BOARD SALE

Arrowhead Board. Special ⅜ inch thick coated board in all size panels, 4 ft. wide and 6 to 12 ft. long. Per sq. ft...... 4c

Standard Board. ½ inch thick insulating board in all size panels, 4 ft. wide and 6 to 12 ft. long. Per sq. ft......... 5c

Tile and Plank. Insulation, wall covering and decoration all in one! Choice of colors and sizes. Per sq. ft...... 6½c

Guaranteed! Balsam WOOL

When you insulate your attic for fuel savings, it's well to look ahead to the time when you want to use it for extra living quarters by insulating between the roof rafters. Balsam Wool is the only insulation that is guaranteed to give results in this type of insulation. For free estimate on installing Balsam Wool

Phone Columbus 1730

90-Lb. Slate Surfaced

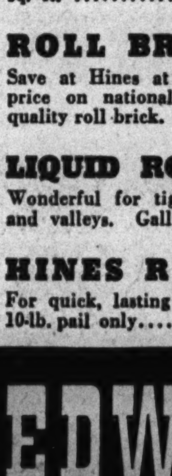

ROLL ROOFING $1.98 108 sq. ft. rolls

Trainload of new, fresh stock has just arrived! Choice of red, green and blue-black.

THICK BUTT SHINGLES Mulehide or Johns-Manville quality "3 in 1's" in choice of beautiful shades. 100 sq. ft. $5.50

ROLL BRICK SIDING Save at Hines at this low price on nationally known quality roll brick. 100 sq. ft. $3.39

LIQUID ROOF COATING Wonderful for tightening flashing and valleys. Gallon.............. 55c

HINES ROOF PUTTY For quick, lasting roof repairs. 10-lb. pail only.................... 65c

ROOFING BARGAIN!

HEXAGON SHINGLES 100 Sq. Ft. $2.95

Special purchase of mill-end hexagon asphalt shingles from a famous manufacturer. Slight damage to some bundles and close-out of certain color lines is the reason for this wonderful value. At these yards only—

River Forest, Archer, Melrose Park, North Side, Jefferson Park, 63rd Street, Cicero

Place Orders Now for HINES STORM SASH

Same high quality, same low prices as last year. Bring in your measurements for estimate. Your sizes will be checked by experts after you place order.

Combination Doors

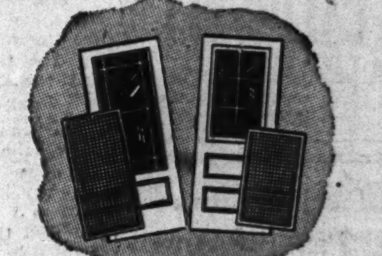

12 window pane style for front doors. Choice of 9 stock sizes.... $7.98

6 window pane style for rear doors. Choice of 9 stock sizes.... $6.98

HINES QUALITY

EDWARD HINES LUMBER CO.

YOU KNOW IT'S GOOD

THERE IS A HINES STORE IN YOUR NEIGHBORHOOD

SOUTH

MAIN YARD, 2431 S. Wolcott, 20 trunk lines . . CANal 0349
63rd STREET, 4626 West 63rd Street . . . . PORtsmouth 8300
ARCHER AVENUE, 5245 Archer Avenue . . . LAFayette 7820
EVERGREEN PARK, 2601 W. 95th Street . . . BEVerly 4470
SOUTHTOWN, 1620 W. 59th Street . . . . . PROspect 6700

WEST

AUSTIN, 355 N. Lavergne . . . . . AUStin 0022, Euclid 2441
GARFIELD, 4658 W. Roosevelt Rd. . AUStin 3600, Cicero 133
CICERO, 4901 W. 25th Place . . CRAwford 5400, Cicero 5400
RIVER FOREST, 7820 West Madison Street . . . Forest 2320
MELROSE PARK, 2000 Main . Maywood 7800, Melrose Pk. 730
LA GRANGE, 514 East Cossitt Street . . . . . La Grange 3003
VILLA PARK, 127 Monterey Avenue . . . . . . Villa Park 1144
GLEN ELLYN and WHEATON . . Phone Enterprise 1047

NORTH

DOWNTOWN, 1168 North Halsted Street . . . MIChigan 5805
NORTH SIDE, Lincoln Ave. and Grace St. . . LAKeview 0926
ROSEHILL, 1834 Balmoral Avenue . . . . . LONgbeach 4212
MEARS YARD, Clark & Howard . ROGers Pk. 8540, UNI. 3950
EVANSTON, 1613 Church St. . . . ROG. Pk. 8270, UNI. 0041
HIGHLAND PARK, Oakwood Ave. . . . Highland Park 3720

NORTHWEST

PARK RIDGE, 612 W. Touhy Ave. . . . Park Ridge 15 and 95
JEFFERSON PARK, 5140 Milwaukee Ave. . . PENsacola 8300
IRVING-INDEPENDENCE 3900 N. Pulaski Rd. . . . KILdare 3272, PENsacola 0300
GLENVIEW, Prairie Ave. at Milwaukee R. R. Sta. . . Glenview 4
SKOKIE-ARLINGTON HEIGHTS and MOUNT PROSPECT . . . Phone Enterprise 1047

WIEBOLDT'S
Shop Monday to 5:30—
Evanston to 9:30 P. M.

Better Dresses

Irresistibly Feminine—
Side-Drape for Dinner
$12.95

This figure-conscious dress will play a stellar role as a heart-winning fashion. Black or Wild Grape with steel-cut buckle flashing on the wide belt. Sizes 12 to 20.

Chicago—Evanston—Oak Park

WHEELER SEEKS MAN POWER QUIZ IN DRAFT BATTLE

Says Overproduction May Sap Labor Supply.

[Chicago Tribune Press Service.]

Washington, D. C., Sept. 18.—Sen. Burton K. Wheeler [D., Mont.], whose bill to postpone the drafting of pre-Pearl Harbor fathers is due for senate action next week, today suggested a careful examination of west coast production to discover whether some products not now needed for war are still being turned out in excess, with consequent drain on labor supply.

Wheeler used the Baruch report on man power, made public yesterday, to back up his contention that a review of west coast production schedules and contracts might result in releasing single men from war production and thus forestall the need for taking 446,000 fathers before the end of the year.

"Mr. Baruch asks that there be an immediate review of all west coast production programs to bring them into better balance with labor supply," Wheeler said today. "He says that such a review may lead to the shifting of some contracts, cancellation of others, and possible delaying of schedules for some items.

Would Free Labor.

The Baruch opinion is that if requirements are studied after experience gained in battle it will be found that some items are no longer required in the excessive proportions in which they are now being produced.

"That would mean that labor would be released for the production of more aircraft, ships, and transports. As a result, single men now draft exempt because of war work might be released for service in the army or navy."

An attempt is being made to have Bernard M. Baruch, who prepared the west coast man power report, appear at the final hearing on the Wheeler bill before the senate military affairs committee Monday. Gen. George C. Marshall, chief of staff, is scheduled to make the final argument for the army, which opposes the Wheeler bill as being detrimental to war strategy.

Man Power Probe Likely.

If Baruch does appear at the meeting it is likely that Sen. Wheeler will go into the west coast problem at length to determine whether Baruch's statement in his report that the drafting of fathers is necessary, cannot be modified.

It may be that the reported excessive production of some munitions items, to the detriment of needed aircraft, will be explored at the hearing if Baruch appears.

Sen. Wheeler today termed as "absurd" the army contention that the success of the war effort will be threatened if fathers are not drafted in the next three months.

"It is absurd to say that we are going to lose the war because we won't have nearly 3 million army men in this country at the end of 1944," he said.

7,700,000 Required.

The army has testified that present plans call for an army of 7,700,000 by the first of 1944, with 5 million of them overseas by the end of 1944. To do this, and meet navy requests, Maj. Gen. Lewis B. Hershey, head of the draft, and Paul V. McNutt, chairman of the WMC, have stated that 446,000 fathers must be drafted in the next three months.

Commenting on the refusal of army witnesses to agree to taking men over 38 years of age, Wheeler said it is natural that the army and the navy both want the cream of the nation's man power.

"But Russia, Germany, and England can't be choosy," he said. "The Russians take men into the army who are over 38 years old. They have to take every man they can get, and no one can contend they haven't been great fighters.

"The same thing is true in Germany, and while it is notorious that the Italians are not great fighters, yet the Germans took them and used them."

Calls Men Overtrained.

The Montana senator, whose fight to stop the fathers' draft has flooded his office with mail which attendants say is running on an average of 9 to 1 against drafting parents, asserted that men are being overtrained in this country, and are becoming stale and broken in morale as a result.

He referred to the President's press conference statement earlier in the week that fathers in essential industry certainly will not be drafted, and that some fathers are laying around doing nothing for the war effort. He reminded reporters that the obvious intent is to drive fathers into war industry or the army.

"Then, if all the married men in the country, all the fathers, went into essential war industry the army would have to get along without the 446,000 additional men which selective service says it can't get without drafting fathers," he said.

"Too, if fathers go into war industry to stay out of the army they will be branded draft evaders by the fathers who are drafted."

Hershey Is Disputed.

Wheeler said facts "absolutely" dispute Gen. Hershey's testimony before the military affairs committee that all available single men will be drafted before fathers are taken. He cited one case which has been called to his attention and which Hershey investigated for him. Wheeler said the finding in this case was that the father of two children was ordered inducted this month because he had not gone into an essential industry as instructed by his draft board.

The senator said he had not made up his mind whether he would change the bill in any way before an attempt is made to pass it, or would not comment on its chances. In its present form the measure would prohibit the draft of fathers prior to Jan. 1.

"If the administration is successful in defeating this bill, they should realize they are not really defeating me but they are defeating the children of this country and thereby defeating America itself," he said.

U. of W. Promotion

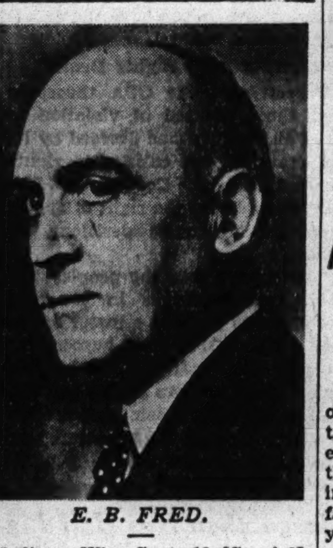

E. B. FRED.

Madison, Wis., Sept. 18 [Special].—Prof. E. B. Fred, member of the University of Wisconsin agricultural bacteriology department for 30 years, and nine years dean of the university graduate school, has been appointed dean of the college of agriculture. He succeeds Chris L. Christensen, who resigned last month to become vice president of the Celotex corporation, Chicago, in charge of post-war development. The new agricultural college head attended Randolph Macon academy, the Virginia Polytechnic institute, and the University of Goettingen, Germany. He is a member of the National Academy of Science and the Society of American Bacteriologists.

DRAFT SYSTEM OF DEFERMENTS CALLED UNFAIR

Ash Urges Congress to Protect Fathers.

Abolition of the present system of occupational deferment in the selective service program as the most effective means of making available thousands of single men and delaying or averting the induction of fathers was urged upon congress yesterday by Harry A. Ash, who served for 18 months as chairman of Cook county draft board 142.

"The entire system of granting deferments to men allegedly engaged in essential work is wrong and is conducive to fraud and deceit," Ash declared.

Submits Plan to Dewey.

Ash submitted to Rep. Charles S. Dewey [R., 9th] the outline for a bill to be introduced in the house that would provide for delay in drafting of fathers, revocation of all occupational deferments, assignment of an ordnance officer to every draft board and granting of no deferments unless the ordnance officer certifies the man is engaged "in work vital to national defense."

Ash urged that all deferments to students be revoked unless proof is shown that completion of the course will result in military gain. He charged that thousands of students were "hiding in educational fox holes" and should be drafted.

Letter Elicits Approval.

Ash has sent a letter to all members of congress, outlining his views and already has received scores of replies, most of them approving in general his contentions, he said. He said in his letter:

"The present system rewards the selfish employer who asks for the deferment of employes irrespective of the work they are engaged in, and penalizes the patriotic, unselfish employer who often refuses to request the deferment of an employe."

Ash declared that "draft boards do not have the time, the help, the facilities, or the inclination to check upon requests for deferment in order to determine whether or not they are justified.

"If, however, these deferments were based on a statement by a qualified ordnance officer, in whose opinion the registrant was actually engaged in war work, thousands of single men would be subjected to immediate induction. Thus, instead of inducting fathers, every state would add thousands of able bodied single men to its lists of available inductees."

Hal Totten Is Divorced on Charge of Desertion

Mrs. Catherine Totten of Crystal Lake was granted a divorce yesterday from Hal Totten, sports writer and radio announcer, by Judge Ralph J. Dady of Waukegan, sitting in the McHenry county Circuit court at Woodstock, on grounds of deseration. Mrs. Totten was given custody of their twin daughters, Joyce and Barbara, 13 years old, and Totten was given custody of their son, John B., 16. The Tottens were married March 17, 1923. It was understood a property settlement was made outside of court.

M'HENRY JUDGE MADE PARTY TO SUIT TO OUST HIM

The petition of County Judge Henry L. Cowlin of McHenry county asking that he be made a defendant in a pending mandamus action seeking to declare the office of county judge vacant, was granted yesterday by Judge Ralph J. Dady of Waukegan sitting in the McHenry Circuit court at Woodstock. Martin Cooney, executor of the estate of Ellen Kelter Burke, filed a petition Aug. 18 for a writ of mandamus to compel County Clerk Raymond D. Woods to notify the governor that a vacancy existed in the office of county judge. Burke and his attorneys, Vernon J. Knox of Crystal Lake and Thomas J. O'Malley Jr. of Chicago, contended that Judge Cowlin had disqualified himself by accepting posts as city attorney of Crystal Lake and as attorney for the Crystal Lake park board and the villages of Algonquin, Lakewood and Huntley.

Lake County Acts Early to Let Service Men Vote

Relatives of service men who wish to cast absentee ballots in the Lake county primary election next April may obtain applications for the ballots after Jan. 1, Jay B. Morse, county clerk for Lake county, announced yesterday. This is nearly two months before the applications usually are ready, he said.

BUY A WAR BOND FIRST!

How Sluggish Folks Get Happy Relief

WHEN CONSTIPATION makes you feel punk as the dickens, brings on stomach upset, sour taste, gassy discomfort, take Dr. Caldwell's famous medicine to quickly pull the trigger on lazy "innards", and help you feel bright and chipper again.

DR. CALDWELL'S is the wonderful senna laxative contained in good old Syrup Pepsin to make it so easy to take.

MANY DOCTORS use pepsin preparations in prescriptions to make the medicine more palatable and agreeable to take. So be sure your laxative is contained in Syrup Pepsin.

INSIST ON DR. CALDWELL'S—the favorite of millions for 50 years, and feel that wholesome relief from constipation. Even finicky children love it. A friendly word of caution: take only as directed on the label.

DR. CALDWELL'S
SENNA LAXATIVE
CONTAINED IN SYRUP PEPSIN

WOMEN & GIRLS
HELP MAKE CANDY FOR OUR ARMED FORCES
GOOD PAY 6-day Week
CANDY PACKERS
INSPECTORS WRAPPERS
CHOCOLATE DIPPERS
ENROBING MACHINE FEEDERS
NO EXPERIENCE NECESSARY
DAY OR NIGHT WORK
PLEASANT WORKING CONDITIONS
EMPLOYMENT OFFICE HOURS
Sunday ....11 A.M. to 4 P.M.
Mon., Tues., Wed........ 7 A.M. to 8 P.M.
Thurs., Fri., Sat........... 7 A.M. to 5 P.M.
BUNTE BROTHERS
3301 W. Franklin Blvd. (500 North)

[ADVERTISMENT]

If Back Aches or Ankles Swell, Flush Your Kidneys

If you're feeling out o'sorts, Get Up Nights or suffer from Burning Passages, Backache, Swollen Ankles, Nervousness, Rheumatic Pains, Dizziness, Circles Under Eyes and feel worn-out, the cause may be non-organic and non-systemic Kidney and Bladder troubles. Worry, Colds, working too hard, or over-eating or drinking may create an excess of Acids and overload your Kidneys so that they need help to flush out poisonous wastes that might otherwise undermine your health.

Help Kidneys Remove Acids

Nature provides the Kidneys to clean and purify your blood and to remove excess Acids. The Kidneys contain about nine million tiny tubes or filters through which the heart pumps blood about 200 times an hour, night and day, so it's easy to see that they may get tired and slow down when overloaded.

Fourteen years ago a practicing physician's prescription called Cystex was made available to the public through drug stores, making it easy and inexpensive to help thousands suffering from non-organic and non-systemic Kidney and Bladder troubles in these three simple ways: 1. Help the Kidneys remove excess acids which may become poisoning and irritating. 2. To palliate burning and smarting of the urinary passages, and bladder irritation. 3. Help the Kidneys flush out wastes which may become poisonous if allowed to accumulate, thus aiding nature in stimulating an increase of energy, which may easily make you feel years younger.

Guaranteed Trial Offer

Usually, in non-organic and non-systemic Kidney and Bladder disorders the very first dose of Cystex goes right to work helping the Kidneys flush out excess Acids, poisons and wastes. And this cleansing, purifying Kidney action, in just a day or so, may easily make you feel younger, stronger and better than in years. An iron clad guarantee insures an immediate refund of all your money unless you are completely satisfied. Get Cystex from your druggist today for only 35c.

AUTHOR'S NOTE: *Cystex is produced under the direction of a licensed physician for The Knox Co., one of the largest drug companies in the world with laboratory connections in the U.S.A., Canada, England, Australia and South America. The guarantee of money back unless satisfied is enforced 100% and is a dependable form of assurance to all users of Cystex.*

Cystex

DEAF
How bad is your hearing?
1. Do you have trouble understanding conversations?
2. Do distant sounds run together and confuse?
3. Do you hear some voices and not others? It is so easy for you to hear clearly with a TELEX Hearing Aid. Private consulation either at our office or your home without obligation. We fit you to your needs.
Phone or write for FREE booklet T
Open Monday Night Until 9 P. M.
TELEX HEARING AID CO.
30 N. Michigan Suite 501 STAte 0027

Now Is the Time!
Remodel Your Old Fur Coat
Into a Modern 1943-44 Creation
for only $29.50

THIS INCLUDES:
• Restyling
• Interlining
• Canvas Fitting
• New Loops
• New Buttons
• Glazing
• Cleaning
Small charge for extra skins if necessary.
Call RANDOLPH 9800 . . . for a free pickup and estimate.
Lane Bryant
101 N. WABASH AVE.

For Lovely Eyes

WEAR THE NU VUE EYEGLASS FRAMES
9.85
Complete with Invisible Bifocal Lenses

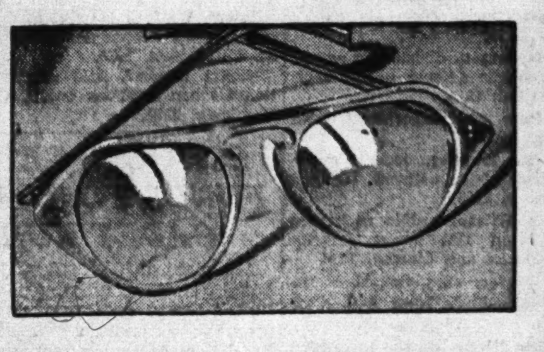

For good glasses and good sight choose this new style plastic frame which is designed to fit your face becomingly. Light weight, comfortable; this frame reduces breakage to a minimum. Price includes plastic fleshtone frame, invisible bifiocal lenses and scientific examination.

Custom made glasses designed especially for you after careful eyesight test by state registered optometrists.

Dr. L. H. Klein, Optometrist in Charge

Store Hours Monday: 12 Noon to 9 P. M.

CARSON PIRIE SCOTT & Co.
Optical Section, First Floor, Wabash.

INSULATE
YOUR HOME NOW!
SAVE 25% OR MORE ON FUEL
Insulation is a double investment—protects your family's health and is a money saver in fuel. Keep your home in A-1 shape.
TERMS LOW AS $5 PER MONTH
On All Lumber Building materials

STORM SASH
JUST ARRIVED
2 Carloads of 1st Quality Storm Sash. All standard sizes. ORDER NOW! Protect Your Home Against Old Man Winter.

COMBINATION DOORS
Sizes 2'6"x6'8"
Glazed and Screen
Special
$5.99

INSULATION
Helps Reduce Fuel Bills
Protect your Home
LOOSE ROCKWOOL 59c
Full 30-lb. Bag Cash and Carry
None Sold to Dealers
MASONITE INSULATING BLANKET ½ in. thick (slight imperfections), 100 sq. ft. $2.50
INSULATION TILE—1st QUALITY ¾ in. thick. 100 sq. ft. A regular $8 value, special ... $5.95
80,000 SQ. FT. INSULATED BRICK SIDING
Assorted colors (substandard). Low as per 100 sq. ft. $4.95
ASBESTOS SIDING
Per Bundle Includes Nails and Felt Strips $1.95
200,000 SQ. FT. PLASTERBOARD 1st Quality (Cut-offs), sq. ft. 1½c
ASBESTOS PIPE COVERING, ½"-3' Lengths. 19c

White Pine
KITCHEN CABINETS
TO FIT EVERY SPACE
BRING MEASUREMENTS
TERMS LOW AS $5 PER MONTH

LUMBER-ROOFING
2x6's and 2x8's W. P. & Y. P. Shorts. Per M. $15
½x6, BEVELED SIDING; Hemlock; Per 100 Lin. Ft. $1.95
25,000 FT. OF MOULDING; Short Lengths. ¼ Rd. Chair Rail Picture Mouldings, Stops, etc. Ft. ½c
Sap Cedar Closet Lining. 40 square feet. Per Bundle $2.29
35-LB. ROOFING—Smooth (Imperfect), 100 sq. ft. Per roll .. 59c
55-LB. ROOFING—Smooth (Imperfect), 100 sq. ft. Per roll .. 99c
3-Tab Hexagon Shingles; 100-lb. (Imperfect), 50 sq. ft. Bd. $1.79
LIQUID ROOF CEMENT; 5 Gallon Lots, Per Gallon 35c

LAUNDRY TUB
2-Part, Concrete Construction. Less Fittings $9.85

Complete Stock of
QUALITY PAINTS
Preserve Your Home—Paint It Now
DUPONT "CHIVO" House Paint. Per Gal. $2.45

FARM BUILDINGS
PRODUCE MORE—SHORTEN THE WAR
SMALL BARNS
Built and Financed Low as $255

GARAGES Low as $5 per mo.
Constructed on Your Lot

Insulated POULTRY HOUSES
Built and Financed Low as $99

STRUCTURAL STEEL BEAMS
Columns, Angles, Steel Sash, Vault Doors, Pipe, etc., in Stock.

AS AGENTS
We Are Liquidating
this large supply of CONTRACTOR TOOLS and EQUIPMENT for the
DEFENSE PLANT CORP.
which was created to aid the GOVERNMENT in its National Defense Program
Tarpaulins—Salamanders—Air Tampers—Concrete Carts—Rubber Boots and Hose—Chain Hoist—Carbide Lights—Coal & Oil Stoves Wheelbarrows—Concrete Vibrators
Assorted Construction Jacks

No Mail or Phone Orders
OPEN SUNDAY 'TIL 3 P. M.
Open Daily Till 6 P.M.
ALL PHONES —SEEley 3277
THE HARVEY CO.
LUMBER & BUILDING MATERIALS
1701-31 W. CERMAK RD.

[ADVERTISMENT]

Do You Own A "Scratching" Dog?

If you own and are fond of a dog that is continually scratching, digging, rubbing, and biting himself until his skin is raw and sore, don't just feel sorry for him. The dog can't help himself. But you may. He may be clean and flea free and just suffering from an intense itching irritation that has centered in the nerve endings of his skin. Do as thousands of pleased dog owners are doing. At any good drug store, pet or sport shop, get a 25c package of Rex Hunters Dog Powders, and give them once a week. Note the quick improvement. One owner writes: "My female setter on Sept. 20th, did not have a handful of hair on her body—all scratched and bitten off. I gave her the powders as directed. By Nov. 10th she was all haired out." Learn what they will do for your dog. Make a 25c test.

"BACK THE ATTACK"
DON'T WAIT CALL STATE 2424
FOR WAR BONDS

Thinking Back and Looking Ahead

In days of unusual stress, when the complex problems of business are twined in the somber job of war, corporations, like individuals, are inclined to pause in a midnight moment to take stock of themselves and to pierce if they can, ever so slightly, the curtain of the future.

We think of Reo as typically American. Through 39 years of peace, prosperity, depression and two wars the name Reo has survived. Reo products have helped build the country and have carried something of America's industrial progress over the seas.

Reo is as old as the trucking industry. It has been our rare privilege to help bring the potent new force of motor transport to civilization.

Now, again, we are at war. And war is teaching us to raise our sights—teaching us new ideas of truck performance on the toughest assignments. The Reo trucks of the future will reflect these lessons. They will be better, more efficient commercial tools for the building of a great new peacetime prosperity.

REO

REO MOTORS, INC.
LANSING, MICHIGAN

Buy War Bonds For Victory

WIEBOLDT'S
Shop Monday 9:30 a. m. to 5:30 p. m. Evanston to 9:30
Realform
Rengo
Bien Jolie
Realform—Pantie Girdle. For a streamlined busy life at work, study or play. Sizes small, medium, large, extra large. $5
Rengo—Inner Belt Combination. For comfort with control. Brocade fabric, uplift swami or lace bra, side hook. Sizes 36-46. $6.50
Bien Jolie—Zipper Front Combination. Satin lastex back to give a smooth, glamorous figure for the new fall fashions. Sizes 38-44. $15
We're Clever At Figures!
Wieboldt's Can Give You the Fashion Figure You Dream Of with Foundations That:
Add
+ Glamour
+ Slimness
+ Control
+ Freedom
2+2=4
427
-13
414
Subtract
— Bumps
— Bulges
— Fatigue
— Strain
Multiply
X Comfort
X Energy
X Charm
X Poise
Flexees — Nylon Combination with the newly improved action back for support and flexibility. Sizes 34-40. $15
Venus
Flexees
Treo — Junior Girdle. Satin lastex back for freedom, for action and glamour. Sizes 26-30. $5.95
Venus—Ziplacer Combination. Slims stout figures. Fine brocade fabric with lace bra. Sizes 38-48. $7.50
Mathematically speaking, we have all the correct answers to help you attain your beauty goal of superb fashion lines for day or evening. No matter what your figure type, our completely stocked corset department has the perfect foundation for you. Let our experienced corsetieres help you select the right one from these famous brands. You may depend on them for expert cut and long wear, as well as beauty of line and perfect control. Let us solve your figure problem with garments that correct, protect, perfect!
On MILWAUKEE near ASHLAND ARMitage 1000
On LINCOLN near BELMONT WELlington 1000
On SIXTY-THIRD near HALSTED ENGlewood 8700
On ASHLAND BLVD. near MADISON SEEley 1000
In EVANSTON on DAVIS ST.—DAVis 1000 ROGers Park 2775
In OAK PARK—LAKE ST. at HARLEM AVE.—FORest 4500 BERwyn 6300, COLumbus 8060

Chicago Sunday Tribune
THE WORLD'S GREATEST NEWSPAPER
THE TRIBUNE COMPANY, PUBLISHER.
ENTERED AS SECOND CLASS MATTER MAY 14, 1903, AT THE POSTOFFICE AT CHICAGO, ILL., UNDER ACT OF MARCH 3, 1879.

All unsolicited articles, manuscripts, letters, and pictures sent to The Tribune are sent at the owner's risk, and The Tribune company expressly repudiates any liability or responsibility for their safe custody or return.

The entire and absolute freedom of the press is essential to the preservation of government on the basis of a free constitution. —Daniel Webster.

A NEW HOLY ALLIANCE.

It isn't at all remarkable that there is much talk these days of the establishment of an international army to keep the peace. Wars always encourage the spread of such ideas; the greater the effort that has been expended to bring the vanquished to heel, the greater is likely to be the effort to avoid a repetition of the experience.

It is remarkable that people, otherwise intelligent, are shouting for our participation in an international army without knowing what kind of a peace that army is to enforce. The assumption is that the terms will be so just, so durable, and so universally acceptable that we shall never have cause to regret our commitment. It is an assumption that experience does not warrant. Indeed, the more definitely we commit ourselves to the enforcement of the status quo to be established at the peace table, the more likely it becomes that our allies will overreach and make terms so harsh and unlivable as to guarantee future wars.

We can learn much from the Holy Alliance that was formed after the Napoleonic defeat. A more pious declaration of purpose was never conceived. Europe was to be governed by reference to Christian principles of the purest and most exalted kind. Our own outlawry of war treaty was a kindergarten essay in altruism in comparison with the document drawn by the czar and promptly signed by the emperor of Austria and the king of Prussia, and eventually by most of the other consequential monarchs, with the exception of the sultan whose Mohammedanism stood in the way and whose territories the others may have coveted. The British ministry expressed its most enthusiastic endorsement of the Sermon on the Mount and the Ten Commandments, but cagily declined to allow the prince regent to enlist in the crusade. It was just as well. England, as events turned out, didn't want a part in it.

Upon the foundation of the Holy Alliance a series of treaties to enforce the peace was erected. As European statesmanship goes, the Peace of Vienna was a pretty good one. It was not unduly harsh toward France, tho the provocation had been great. In general, the statesmen at Vienna sought to reëstablish the legitimate governments of Europe as they had existed before Napoleon wherever it was possible and convenient to do so.

Once the status quo was established it became the prime business of the Holy Alliance to make the terms stick just as it will be the purpose of an international army to make the next peace stick.

Almost immediately the defensive arrangement became aggressive. The people of Spain found their government oppressive and sought to do something about it. Their efforts were put down. The people of Piedmont and of Naples were the victims of appalling misgovernment; in 1821 they had to be repressed by the Austrians under Gen. Frimont.

And so it went. The South American nations had won their independence from Spain during the long European struggle. Now that the war was over, the king of Spain, with the repressive ideas of the Holy Alliance as his guide, was resolved to force his former colonies back into submission. He might have sent his fleet and his armies across the Atlantic if President Monroe had not put forward the doctrine that bears his name.

There were uprisings in many corners of Europe in the 1830s. Belgium got her independence, to the displeasure of the Holy Alliance. Italy later on became united, with the hearty approbation of the English and some help from the French. There was a Russian-Turkish war and a ganging up of the western powers against Russia in the Crimean war. In the '60s there was a series of wars in which Prussia and Austria took on little Denmark and then each other, with Italy drawing cards in the game, to be followed by the Franco-Prussian conflict. Wars broke the Turkish hold on the Balkans and were followed by other wars among the successor states competing for the spoils.

Early in this century, in 1905, Norway obtained her independence from Sweden, but was not permitted to establish the republic that most of her people seem to have desired. About the same time Japan and Russia were fighting for empire in Asia, and a whole series of colonial wars was fought. One of them was ours, in which we freed Cuba and at the same time, if some of the Puerto Rican patriots are to be believed, enslaved their country.

The effort to preserve a status quo had collapsed within the generation of Vienna and remained in collapse. Moreover, there is no man today who can say who was right and who was wrong in many of these martial episodes.

Nevertheless, despite all this rather recent experience, the advocates of American participation in an international army assume that the new status quo will be so wholesome that we shall always be on the side of the angels if we join up to preserve it. Americans will profit from a study of the Holy Alliance. It might help them in deciding whether they care to set up a conscript army of American Hessians to put down oppressed peoples wherever they seek relief.

AS ROTTEN AS EVER.

State's Atty. Courtney's police raided a suburban gambling joint run by the pander, Guzik, and made the tactical mistake of entrusting the equipment, including seven expensive roulette wheels, to a squad of county highway police under Lt. Myles McDonough. When the state's attorney's men got a court order to destroy the seven roulette wheels they could find only two. Lt. McDonough asserted that he had burned the other five, but he didn't produce the ashes, and it was later discovered that the two wheels he did turn over hadn't come from the Guzik joint, but had been substituted for more costly apparatus.

The county highway police got to be such a notorious outfit under Blind Tom O'Brien that the Democratic organization, in self-defense, had to put up Peter B. Carey to succeed O'Brien as sheriff. Mr. Carey went into office with the standing of a reputable business man, and so far as we know he still possesses it. But changing the sheriff doesn't change the highway police. Instead of a Chief Laird dining with Billy Skidmore we have a Lt. McDonough doing sleight of hand tricks with roulette wheels. McDonough has been charged with malfeasance in office. The current members of the force's gambling squads have been transferred. But the system is not changed.

The Cook county highway police force has been rotten for years and it will stay rotten as long as it continues in existence. As a police force it is nonessential. Its function always has been to collect graft for the Democratic machine. The path of some of those collections was shown in the gang bookkeeping records which THE TRIBUNE uncovered a couple of years ago.

The county government is, as usual, broke. It will be drafting a new budget in two months. It can effect a considerable economy by abolishing the police force. Such traffic enforcement as the force carries out in its spare time can very easily be transferred to the state highway police, which already do it in suburban and rural areas everywhere else in the state.

This, as we know, is a thoroly idealistic and politically impractical suggestion. The boys up in the Morrison hotel find the highway police useful and the Democratic majority on the county board has never been so broke yet that it put the welfare of the taxpayers ahead of orders from party headquarters.

NEW-FOUND RICHES.

Maurice Noonan, the jeweler at Eagle Grove, Ia. [pop. 4,024], received a shipment of two dozen $50 and $75 watches the other day and was sold out by noon. Other storekeepers in farm communities in the state say that there is a heavy demand for diamonds and other expensive jewelry. Arthur Eschbach, who runs a music store at Ames, has sold out all his pianos, a lot of them going for $565. These are some of the items reported by Gail Compton, our farm editor, who has been on a trip thru the corn belt.

Mr. Compton's findings indicate that new found riches out in the country are being disposed of pretty much as in the city. The surveys of the department of commerce show that jewelry stores are leading all other lines in expanding sales this year. In Chicago, during the first seven months of this year, jewelers reported a 43 per cent increase in business over last year. No other class of establishment had a gain which came close.

Are people buying diamonds and pianos because they think there is nothing else on which to spend money? Or are they stocking up with these items because they fear inflation and are convinced that such things are the best possible hedges against rising prices?

Whether it's the one or the other doesn't make much difference. The government must raise 15 billion dollars to carry on the war. Nothing can be as important as that. And that money has to come in largest part from exactly the persons now buying luxury goods. Secretary of the Treasury Morgenthau recently declared that seven-eighths of the incomes in this country are being received by persons with incomes less than $5,000. Prof. O. M. W. Sprague, former adviser to the treasury department and the Bank of England, often a critic of government policies, in a speech at the American Bankers association convention last week, said that if inflation comes during or after the war United States government bonds will hold up better than any other class of investment.

Those who buy war bonds thus accomplish three things. They have the satisfaction of "backing the attack" personally. They become the owners of an investment yielding a sure income. And they employ their funds in an investment which in the judgment of one of our ablest authorities offers the greatest safety if inflation comes.

THE CHURCH IN RUSSIA.

The new accord between the soviet government and the Russian orthodox church is interpreted as a maneuver to promote Pan-Slavism and remove obstacles from the road to unity of the Slavic peoples under the dominance of the soviet union. The persecution of religion in the Red revolution was a part of the Marxist terror which alienated Slavic people outside the revolutionary territory.

Pan-Slavism had been a political precept until Lenin broke down the policy by terrifying the people who had looked to Russia for protection and aid. The new aspirations of Stalin require a realignment of these forces. He may have persuaded the Bulgarians and the other Slavs that state socialism as it works now in Russia is not a terror. A release of the church from governmental tyranny might restore confidence in countries which are devout.

The Marxian doctrine that religion is the opiate of the people may not seem essential any longer to the Communist dictatorship. When it was first applied the church was an adjunct of the state which was to be destroyed, of the classes which were to be obliterated, and the ideas which were to be extirpated.

Stalin may agree with Henry of Navarre that Paris is worth a mass.

Well, if frost had to get the peach crop, this year of no hands to pick it anyhow was as good a year as any.—Christian Science Monitor.

"The natural food of the mosquito is sap." It is such thoughts constantly reiterated which keep us humble.—Detroit News.

Test Your Horse Sense
By George W. Crane

Select the answers which you consider best. The last problem counts five points. Then look for the correct answers on page 5, part 2.

1. The Red Sox are a baseball team whose home city is
   Cleveland St. Louis Chicago Boston.
2. Which one of these fruits is named after a Florida reptile?
   Apple Avocado Orange Plum.
3. Which one of these cities does not have two professional baseball teams?
   Detroit St. Louis New York Philadelphia.
4. How long does it take incubated chicken eggs to hatch?
   15 days 18 days 21 days 28 days.
5. A variety of which one of the following is named after a ferocious Asiatic feline?
   Pansy Rose Lily Carnation.
6. Here is an "anagram" problem in which you are to rearrange the letters to spell the name of the thing defined in the parentheses. You deserve one point for each correct judgment. The time limit is five minutes.
   [a] the panel [An African animal?]
   [b] a bum toe oil [Modern machine?]
   [c] i hid the rap [Dangerous contagious disease?]
   [d] arill carpet [Kind of worm?]
   [e] a wee step [Common cultivated flower?]

Score yourself as follows: 0-2, poor; 3-6 average; 7-8, superior; 9-10, very superior. [Note—The last question counts five points.]

[Reg. U. S. Pat. Off.: Copyright: By The Chicago Tribune.]

AMERICANS FIGHT IT OUT

[Following is the address delivered last night by Col. Robert R. McCormick, editor and publisher of THE TRIBUNE, on the Chicago Theater of the Air, over W-G-N, W59C, and the Mutual Broadcasting system.]

BY COL. ROBERT R. M'CORMICK.

I had expected to speak tonight on the history of the Dutch republic, but the news from Salerno was such that I could not concentrate. Things looked very dark, but when the Germans said that there would be another Dunkirk, I knew that could not happen. I knew that if the worst came to the worst, the remaining American soldiers would be found in their shell holes, dead, and Gen. Clark and his staff would be found dead in their headquarters.

There are in general three schools of war. First is the German general staff school, which goes on the theory that the general staff calmly studies the situation, reaches a decision as to what to do, and acts upon it. Under that school a Lt. Col. Hentsch gave up the battle of the Marne, and under that school Ludendorff and Hindenburg gave up a war just as winter was breaking, not knowing the serious condition of the allied transport.

The English theory was defined by their greatest general, Wellington, who, when asked, "What is the greatest thing a general can do?" replied, "To know when to retreat, and to have courage enough to do it."

The American theory is that once you are committed in a battle, fight it out to the end. Now, whether that came from the Indian wars, when surrender was impossible, and retreat, as Braddock's army found, meant annihilation, or whether it came from the spirit of a new people, I do not know, but that has been our guiding theory for 100 years.

"Thermopylae had its messenger of defeat. The Alamo had none!" Every Texan who was there died there. At Buena Vista Gen. Taylor's army appeared hopelessly defeated, but he held on, and won in the end. At Shiloh Grant's position appeared utterly impossible. Gen. Buell said to him, "You haven't boats enough to carry off your retreating army!" Grant replied, "If it comes to retreat, there will be boats enough for the men who are left."

At Appomattox Gen. Lee did not surrender until his army was reduced to 15,000 men, without food, and completely surrounded. He was given the most noble terms one man ever gave another in a similar capitulation. Lee ranks as a hero with all of us, not so much because of his vast military skill, but because of his determined resistance.

In British military history, evacuations rank high among the achievements of their generals. You all know the famous poem about Sir John Moore's evacuation of Corunna. To be sure, Moore died before the evacuation. With the British, Gen. Lambert was the hero of the battle of New Orleans, rather than Gen. Pakenham, who died in defeat. Lambert was promoted and decorated for getting his army away. You all know the great acclaim that was given to Gen. Gort for his part in the evacuation of Dunkirk, and even the evacuations of Norway and Greece have been looked upon as achievements.

That is just a different national way of looking at it. I do not know which is right and which is wrong. I am just telling you our way.

In 1918, when one American division was about all that stood between the allied cause and defeat, and when you would have thought that a close defensive would have been the proper tactics, old Gen. Bullard said, in his high, piping voice, "I don't want to hear about No Man's Land. All the land between here and the German wire is American land. You will fight every German you find there, and when Gen. Pershing gives the order, you will go over that wire!" That gave the enemy the impression that we must be in great strength, and the enemy attack slowed down.

The warfare that is going on in Italy today is modeled upon the strategy and tactics invented by Gen. Grant. He landed from steamboats at Belmont, Paducah, and Fort Henry, from which he took Fort Donelson. While he was in temporary eclipse, due to jealousy, Generals Sherman and Smith moved to Shiloh, where was fought the battle out of which victory was pulled only by Grant's tremendous tenacity.

Grant used steamboats also at Chattanooga, Petersburg, and Fort Fisher. When, during the second battle of the Wilderness, the Union line was falling back upon its own base, it was suggested that he retire. He said, "No. Bring up some artillery and defend this position." And the other generals were ashamed to fall behind him.

Gen. Sherman said of Gen. Grant, according to the great biography of Sherman by Lloyd Lewis, "Grant is the greatest soldier of our time, if not of all time. He fixes in his mind what is the true objective, and abandons all minor ones. He dismisses all possibility of defeat. He believes in himself and victory. When his plan goes wrong, he is never disconcerted, but promptly devises a new one, and is sure to win in the end."

I do not know whether, under the present organization of our army, it is possible for another Grant to come to the front, but at least we know that our army is imbued with the spirit of Grant and, as such, cannot fail.

"HARRY THE HOP."
[New York Herald Tribune.]

The President calls him "Harry the Hop," others call him "the Shadow" and still others "the Colonel House of the Roosevelt entourage." We refer, of course, to Mr. Harry L. Hopkins, who, with his family, is living at the White House and has the President's ear beyond any one else in the world. The intimacy goes back to the days when the President was governor of New York and picked this social worker to direct the state's temporary emergency relief administration. In Washington, as we all know, he has been head of the former works progress administration and secretary of commerce and is today, as chairman of the munitions assignment board, a key war executive. But his titles, past and present, mount up to little of importance compared with his personal relationship to "the boss," one so close that in their daily exchange of ideas, according to a recent Associated Press report, a hot infrequent passage between them is "Nuts to you!"

Very possibly a man in the President's job needs a confidant at his elbow with whom he can unbend in this manner, getting back as good as he gives and, meanwhile, testing his proposals and theories in the crucible of a quick mind. [Most kings of old had their court jesters to take the starch out of their lives and act as idea buffers.] And if we grant the need we must also agree that no one but the President himself can choose the person to fill it. The familiar you say "nuts" to and who says it to you should hardly have to run the gauntlet of senate approval unless he is clothed with formal power.

But there's the rub in Hopkins' case. Mr Hopkins is not only Harry the Hop, a gentleman to be relied upon at any hour for repartee and welcome comment; he is also the czar of lend-lease, about as powerful an official in the conduct of this war as exists below the level of commanders in chief. And in that post he has never been confirmed by senatorial action.

The question whether he measures up to this post, it seems to us, is not one to be decided on the basis of a personal intimacy but one which the people, thru their accredited representatives, should have a say in answering. They, too, might say "Nuts to you!"

Walsh of Massachusetts insists the navy is a man's organization and should be kept so. It was Canute, the other time, who tried to sweep back the waves.—San Francisco Chronicle.

How to Keep Well
By Dr. Irving S. Cutter

To the limit of space, questions pertaining to the prevention of disease will be answered. Personal replies will be made under proper limitations, when return stamped envelope is inclosed. Dr. Cutter will not make diagnoses or prescribe for individual diseases.

PENICILLIN MAY BE AVAILABLE SOON.

EVERY physician has hailed with gratitude the discovery of the lifesaving sulfonamides. But now and then they will fail to influence some patients, altho others suffering from like infections will respond promptly. Thus far the explanation has not been forthcoming. In part the fault may lie with asorption or the drug may be changed so rapidly in the system that it becomes useless.

In one of our discussions several months ago mention was made of a new bacterial enemy—penicillin. This is produced by a mold—penicillium notatum—and the product is deadly to many of the pus producing organisms.

We are all familiar with plants of this character. We have seen them on moist bread and on lemon rinds. The species which manufactures the remedy is grown on brown sugar which has been impregnated with a salt of nitric acid. The active principle is converted into a sodium or an ammonium compound, which can be kept intact in a vacuum for a long period of time.

One can get a clear idea of the potency of this material from the statement that "when it is diluted 800 times it will stop the growth of the staphylococcus abruptly." In addition it is not poisonous and huge quantities can be injected freely into a vein.

It is interesting to study the numerous cases that have been reported from the Radcliffe infirmary [Great Britain]. Sufferers from osteomyelitis [bone infection] progressed rapidly under doses of a thousand units every four hours. Within 20 days all signs of swelling, temperature, and destruction of tissue had disappeared. In other words, the remaining period was directed toward convalescence. The same effects were noted in pelvic and pleural abscesses.

One case of endocarditis improved while the medicine was administered, altho symptoms returned as soon as it was stopped. No more startling results were obtained than with those exhibited by chronic wounds and sinuses. Lesions of long standing [12 years or more] closed completely. Infections of the mastoid bone and of the eyes also responded satisfactorily.

A few months ago one of our national research groups reported that between 200 and 300 cases were undergoing treatment with this preparation. The fact of the matter is that our laboratories have been tardy in taking advantage of the studies of British workers. This is apparent when we realize that the substance was first announced in 1929 and was demonstrated as a remedy of high potency in 1940.

It is to be hoped that the well known ingenuity of American pharmaceutical concerns will make this panacea available for intelligent widespread employment.

As we would expect, the discovery of penicillin has led to experiments with other vegetable parasites. A substance known as "citrinin" has been derived from different varieties of the threadlike plant. Furthermore, there is reason to believe that certain yeasts may yield some of these valuable chemicals.

TRY EATING THEM.

T. C. C. writes: My system will not assimilate vitamins in concentrated form. Is there any other way in which I may receive the daily requirements?

REPLY.

Yes. These elements are best absorbed when supplied by food. Send a stamped, self-addressed envelope for leaflet on a well balanced diet.

NOT SO.

S. L. writes: Why is morning sunshine more beneficial than that of the afternoon?

REPLY.

This is an old saying which has no basis in fact. We receive more ultraviolet when old Sol is in the meridian—high noon.

INDIGESTION.

E. Y. writes: What is the cause of one's food fermenting?

REPLY.

Some fault with digestion or the organs which supply the dissolving secretions. Make certain, first of all, that your diet is correct.

MASSAGE.

Mrs. C. S. writes: My legs and arms are thin in comparison to the rest of my body. How can I add flesh to these parts?

REPLY.

Massage and exercise, which will increase the circulation.

NOT AS A RULE.

V. L. writes: Are drops harmful to the eyes when used to examine them?

REPLY.

Harmless, as a rule. They are not employed if the patient has a tendency to glaucoma.

FILM REVEALS.

A. D. writes: Does a duodenal ulcer always show up in an X-ray?

REPLY.

As a rule, yes.

WHO SAID THE ITALIANS COULDN'T FIGHT?

VOICE OF THE PEOPLE

Writers should confine themselves to 200 or 300 words. Give full names and addresses. No manuscripts can be returned. Space for letters is obviously limited. Incoming mail far exceeds it. If a letter is not printed attribute it to lack of room. Address letters to Voice of the People, THE TRIBUNE.

REWARDS OF LEARNING.

Chicago, Sept. 14.—Pleas have appeared to keep our young people in school. As a tool to be used to earn a living, education apparently is superfluous, as shown by ads in your classified section of last Sunday. A wet wash company advertises for laundry drivers, experience unnecessary, at $71.46 a week, or $3,700 a year. In the same issue is an ad for a bio-chemist and bacteriologist, salary $3,000; one for a research chemist for $3,000; and one for a vitamin chemist, must be a doctor of philosophy, offering $4,000.

Twenty years ago young men graduating from engineering schools were being offered $60 a month by the big corporations. It was then that these youngsters began to realize that there may be more pleasure in brain work, but not more money. H. S. REDEL.

CASE OF THE BOAT OWNERS.

Chicago, Sept. 10.—When gas rationing was inaugurated to "conserve rubber" motor boats also were rationed altho it was not understood what motor boats had to do with rubber conservation. Boat owners patriotically took it on the chin and made no squawk. The OPA allowed us two gallons a horse power of the motor for a three-month period but in no case to exceed 125 gallons. The motor of an average cruiser is between 50 and 75 horse power and consumes between three and five gallons an hour for an average speed of 10 miles an hour so we could not enjoy the equivalent of a drive to the country.

The coast guard requested owners to put their boats in the water and keep them ready for service in an emergency, also to use them in carrying out a program to train reservists so that the regulars may be released for combat duty. For a short time the regional OPA office allowed additional gasoline for this purpose until the arrangement was canceled by the OPA in Washington. The boat owners kept right on with the program out of their meager allowances.

Many boat owners used up their allowance by the end of August assuming renewals would be granted. However, without previous warning, local boards have rejected such renewal applications without explanation. Some of us will be without gasoline to move our boats to winter quarters, they will be subject to destruction by ice, and the Chicago park district will probably charge us an extra mooring fee for the wreckage. G. W. SCHAEFFER.

FITNESS AT 35.

Chicago, Sept. 11.—At various times I have read about the inadvisability of having men over 35 years of age in the army. It is possible to get figures on what may be expected of men over 35 in the A. A. U. physical fitness test. They consider a man over 35 fit when he can broad jump 13 feet, tho the ditches in obstacle courses are only about eight feet. Where is a man that age to get the spring in his legs to leap 13 feet? The mile run is supposed to be achieved in seven minutes. Once again it is likely that men of middle age cannot make it and neither can they be expected to do the 100 yard dash in the required 14.5 seconds. The legs of middle aged men seem to lose their resiliency and their wind is bad.

They could meet a few of the primary requirements if they were in fair condition. They should be able to jump 3 feet 6 inches, throw a baseball 150 feet, put a 12 pound shot 32 feet, and do the 120 yard low hurdles in 19 seconds. CARL PETERSON.

CLAIMING THE CREDIT.

Boonville, Mo., Sept. 12.—If there's anything that incenses me, it's the constant tributes paid to Roosevelt for his "successful conduct of the war." Even Republican writers and columnists pay him that tribute. Strange, is it not, that one year ago when the war was going so badly, the New Dealers fairly shouted that their hero "left the war strategy entirely up to the military men"? Now that our gallant officers and heroic boys are winning on all fronts, the same Roosevelt barkers are telling the world that Roosevelt has mapped all strategy. We are winning this war in spite of Roosevelt.

MRS. ANN M. WOLF.

MAJORITY VERDICTS.

Childersburg, Ala., Sept. 12.—The United States Supreme court and all state Supreme courts render decisions that are arrived at by majority vote of the members, yet the law requires 12 jurymen to come to agreement on a verdict, giving one man the power to thwart the will of 11 and opening the way for crooks to buy one crooked juror. If the jury verdict is rendered by eight men in civil and by nine in criminal cases, the ends of justice will be more nearly met than by the present unanimous verdict requirement.

DEMPS ODEN.

WORLD UNION AS A WAR BREEDER.

Austin, Tex., Sept. 12.—Numerous proposals are being made for various world organizations and alliances to follow this war. Some call for mere associations or leagues of nations, along with outright military alliances. Others propose world political unions, which would entail—tho their sponsors vehe- The question of where the sovereignty by the member nations.

A military alliance is an agreement made in anticipation of war, and is simply a means of picking partners beforehand. A world political union would be a first rate, guaranteed, surefire war breeder.

The World Union-ers and Super-Staters present their World Union as composed of "sovereign" states, much as the United States is now composed. They point eternally to the success of the United States as a model for their scheme. That is the heart and core of their argument. The members would be sovereign, but the union would have military power to enforce its decisions.

It sounds good. And hasn't it worked here? Sure it has. But the question of sovereignty came up here, too, in sundry disputes between the federal government and the "sovereign" states. The question of where the sovereignty lay remained in the air until, within three generations of the nation's birth, it was fought out in one of the bitterest and bloodiest civil wars in human history. This happened in a land enjoying the most ideal conditions ever known for the birth and peaceful growth of a nation.

Thus the question of sovereignty was settled, and every one knows the outcome. The sovereignty of the individual states of the United States is nothing more than a legalistic fiction, useful in the administration of the laws.

In any world political union, the affairs of the union would inevitably conflict, sooner or later, with the interests of powerful members. Just as inevitably, the question of where the real sovereignty lay would arise. If the members were really sovereign, as the Super-Staters claim, any or all could withdraw at will. But obviously, the union principle would be at stake, and if even one member were allowed to withdraw, the whole system would soon go to pieces.

Under such circumstances, even tho the question at issue were not between member states but between one or more members and the union, the union would have to choose between committing self-destruction by permitting a withdrawal, or of waging a civil war, not to settle a dispute between members, but simply to prevent secession.

MRS. D. L. EVANS.

CALLS CHICAGO DIRTY.

Chicago, Sept. 13.—I have often heard Chicago called "the Windy city," but what I have seen of it in the short time I have been here, I would call it "the Dirty city." Your streets, such as Maxwell and the alleys adjoining, are full of garbage and filth. Your rooming houses, catering to common man, are dirty and full of bedbugs and roaches. In fact your city is so dirty that it is hard to believe it is situated on one of the five Great Lakes. Is it any wonder that you have an epidemic called infantile paralysis going on? Small wonder that you haven't the bubonic plague as well. HARRY ACKERMAN.

PAPER SHORTAGE.

Aurora, Mo., Sept. 14.—You and I, publishers and printers, have been told that we may use only a certain percentage of the basic year's purchases of paper during 1943. Does the government itself follow that policy?

There's a nice 532 page illustrated book entitled "Final Report of the Commission for Enlarging the Capitol Grounds." It's only $1.75 a copy. Or one may secure a copy of such fascinating books as "Fish for Food from Farm Ponds." Or how about a nice one on "Physical Land Conditions on the Farmersburg McGregor Project, Clayton County, Iowa"? If that doesn't sound interesting try "Formulas and Tables for the Transportation of Geodetic to Plane Coördinates on the Lambert and Transverse Mercator Projections." All these are government printing office publications and there are probably a lot more.

Rep. Harless [D., Ariz.], who is a member of the house subcommittee investigating newsprint production, is urging the passage of a law to prevent any government bureau from mailing printed material unless specifically requested. That is a forward step. Another would be a law preventing the printing of a lot of that useless trash which is being continually ground out by the government printing office.

LAN NIELSEN.

IT BAFFLES AN ACCOUNTANT.

Chicago, Sept. 13.—I have made a living for some 40 years as a corporation accountant and have filed income tax returns since the federal income tax law was first enacted. Therefore, after considerable study of these Sept. 15 return schedules, and other sources of information, I have filed with the collector my best guess at what my income will be to Dec. 31.

My notion, however, is that congressmen who assist in foisting such complicated tax laws on an innocent public should be set free to find other employment for which they are more qualified. For the next national election I suggest to the Republicans that they write one paragraph in their party platform stating that when they are given power they will enact a federal income tax law and write a return schedule by which any one with ordinary intelligence who can read and write will be able to compute his tax, if any, and file a return with the collector and pay the proper amount. C. F. P.

MEXICAN CULTURAL EXHIBIT.

Chicago, Sept. 13.—The Mexican government and the Mexican colony in this section of the United States want to contribute a permanent cultural exhibit in the city of Chicago of Mexican-American good will and Mexican culture. Our purpose is to raise the social and economic standards of our people in this city to the end that they be good citizens of the United States and a credit to the nation whence their ancestors came. Above all, we trust these efforts will do away with the unjustified prejudices which we know are no part of Americans, but have their origin in agents who are the enemies of both Mexico and the United States.

We thank THE CHICAGO TRIBUNE and the Mexican Chamber of Commerce of Chicago for bringing our purpose and our hopes to the attention of the great American public. MARIO LASSO,

Consul General of Mexico.

FRIEND OF THE PEOPLE

The volume of Legal Friend mail necessitates printed statements on common questions. No copies or records of the letters or answers are kept. Hence follow-up letters should be complete in themselves. If questions are based on some previously printed problems a clipping of the article should accompany. Most of the replies are mailed. Letters bearing no name and address are disregarded. A self-addressed envelope will expedite handling.

AN AMERICAN IN CANADA.

Chicago, Sept. 9.—[Friend of the People.]—My parents are citizens of Canada and live there. I am an American citizen, having been born here. I should like to go to Canada next spring to help my parents on their large farm and wonder if I would lose my American citizenship if I do not return to the United States for a few years. M. L.

If the inquirer should go to Canada under the circumstances related and remain there for more than six months, it is the view of this office that she will be required to overcome the presumption that she expatriated herself under 8 U. S. C. A., Sections 801 and 802. However, this presumption may be overcome by the presentation of satisfactory evidence to a diplomatic or consular officer of the United States, or to an immigration officer of the United States. It is, therefore, suggested that, if she goes to Canada with the intention of remaining there for more than six months, she should keep in contact with the nearest diplomatic, consular or immigration officer of the United States in order that she may take the necessary steps to retain her United States citizenship. ANDREW JORDAN,

District Director of Immigration and Naturalization.

REVENUE STAMPS.

Chicago, Sept. 9.—[Legal Friend of the People.]—Will you please inform me [1] the purpose of revenue stamps on a deed for real estate, [2] the amount required to be affixed, and [3] whether the seller or buyer pays for them. B. R.

1. To raise revenue.
2. Fifty-five cents for each $500.
3. The seller.

TRIBUNE LAW DEPARTMENT.

TIME VARIES.

Chicago, Sept. 9.—[Legal Friend of the People.]—Please tell me how long it takes to obtain a divorce in Chicago. T. T.

It depends on whether the case is contested and on the condition of the calendar of the judge to whom the case is assigned.

TRIBUNE LAW DEPARTMENT.

TWO WITNESSES REQUIRED.

Chicago, Sept. 4.—[Legal Friend of the People.]—How many witnesses are required in Illinois to a last will and testament? J. D.

Two witnesses.

TRIBUNE LAW DEPARTMENT.

CITY POLICE RAID CENTER OF RYAN GAMING EMPIRE

County Officers Accused of Faking Efforts.

In a sudden outbreak of gambling raids, city police yesterday smashed what appeared to be the nerve center of the handbook empire of Frank [Chew Tobacco] Ryan, believed to be the biggest individual operator in town. Six other raids were made during the day.

Sgt. Philip Schwartz.

While the raids were being carried out in the city, State's Atty. Courtney was charging neglect of duty and the making of sham raids by the county highway police of the Morton Grove district. Courtney said the policemen saw roulette wheels and dice games in action, but arrested only stooges on the technically minor charge of accepting horse bets.

One Glaring Example.

Lt. Myles McDonough, who was suspended and charged with malfeasance in office when seven roulette wheels did a fade-out, was responsible for one glaring example of inactivity, Courtney said. Policeman Philip Schwartz, took lie detector tests yesterday afternoon, and made several one man raids, the prosecutor said.

In all, the Morton Grove branch of the sheriff's police has seized only 55 slot machines since Jan. 1, the prosecutor's survey showed, and has made a few pretended raids against handbooks and the bigger and better casinos. The Morton Grove district includes the county territory north of Lake street.

Courtney said arrests, when made, and raids, what few there were, followed complaints by him to the sheriff's office, and only when he provided specific addresses to Chief Hugh McCarthy of the highway police. Courtney's own police force was not used in gambling raids except on Sept. 8, when they raided the Dome, a Guzik stronghold at 7466 Irving Park road.

Courtney's men took 13 prisoners and the gambling paraphernalia was placed in charge of Lt. McDonough of the sheriff's police. There were seven roulette wheels and six dice tables, Courtney's men reported, but none of them ever reached the police station.

Result of Courtney Call.

"McDonough and two officers went to that gambling place once before—on Aug. 12—as a result of a call I made to Chief McCarthy," said Courtney. "I told McCarthy my office had a report gambling was tolerated there.

"My information is that McDonough and two policemen walked into the place and he said to one of the men in charge: 'I've got to make a pinch today.' He and his men took away a few wall sheets bearing the names of horses and three employes. They told the patrons to go.

"Right in front of them and in plain sight were the roulette wheels and fancy dice tables. The policemen saw these devices, which should have been confiscated. But instead they charged three minor employes with accepting horse race bets."

City police making the raid against the Ryan gambling center in an office in room 1816 at 188 West Randolph street, were admitted to the wire room by Ryan himself. Michael Corso, 771 De Koven street, and James Galligan, 2910 Sheridan road, were found operating the switchboard and amplifying system.

Taken to Bureau.

The three men were taken to the detective bureau with the likelihood that they would be held until tomorrow on open charges or booked as operators of a gambling establishment.

All the equipment was taken by the raiders to the detective bureau.

Police from the commissioner's office raided a meeting hall on the second floor at 1912 South Trumbull avenue and arrested Sidney Long, 25 years old; Elmer C. Rattner, 29, and Albert B. Fried, 27.

Summerdale police raided a cigar store at 1128 Argyle street and took George Costello, 48, and Julian Schwartz, 31, into custody.

Central police raided four alleged handbooks. At 186 North Clark street, cigar store, they arrested Harry Straus, 52, and Saul Goodman, 30. At 63 West Randolph street, cigar store, they arrested Louis Aaron, 48. At 415 South Clark street, second floor, they arrested George Burtzlaff, 42; Jose Navare, 39, and John Friedlund, 35. In the basement at 304 Plymouth court, they took into custody Albert Pope, 32 years old; Rocco Vasto, 39, and Angelo Stella, 33.

you'll find me only on fine
Handkerchiefs
BLOCH FRÈRES
AT FINE STORES

Marshall Field & Company BASEMENT STORE FOR MEN

Store Hours, Monday through Saturday, 9:45 to 5:45

An Outstanding Collection of Men's WOOL SUITS

$28.50

WORSTEDS, CHEVIOT AND COVERT SUITS—ALL ORDERED MONTHS AGO! SOMETHING EXTRA IN LOOKS, EXTRA IN QUALITY, EXTRA IN FITTING, FOR MEN WHO ASK FOR SERVICE AND STYLE AT A BUDGET PRICE

If you need a suit—if you plan to buy a suit this Fall, see this collection! We believe you'll be impressed by the exceptional range of colors and fabrics, the superior workmanship and the low price. Year around weight worsteds, cheviots and coverts, for business or dress-up wear. Figure flattering stripes, handsome checks, herringbones, diagonals, heather-tones and solid colors. And the size range is exceptional. Just name yours—and chances are we can fit you perfectly. Come in early Monday! The store opens at 9:45.

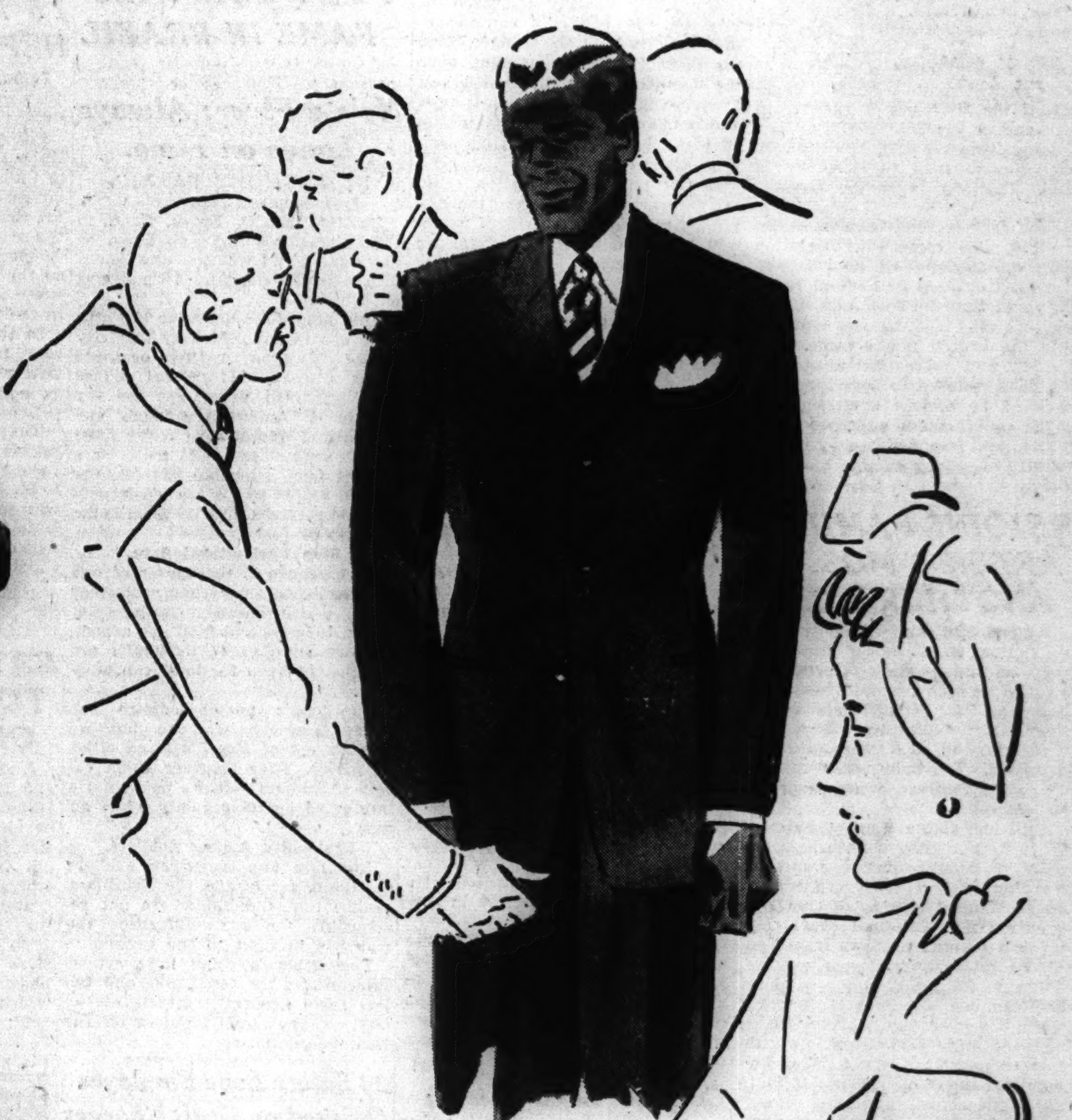

An investment in comfort, looks and shoe satisfaction!

$9.50

POSTURE TRED SHOES

SCIENTIFICALLY DESIGNED, SKILLFULLY BUILT FOR COMFORT, FOR EXTRA MILEAGE AND DISTINGUISHED WARTIME SERVICE

Made over lasts that are designed to fit right and left feet; special back part patterns insure comfortable fit in the heel. For those who require rigid support there are steel arch and shank styles, for those who require less support a flexible shank that moves with the foot in walking. Black and brown calf and kid leathers. Sizes 6 to 12.

** Please bring your ration book, as it is against regulations for us to accept detached No. 18 stamps for in-the-store purchases.*

FUR FELTS *for Fall* $7.50

FAVORITE FALL TONES AND SHAPES

"His Excellency"—a suave new fur felt with a hand stitched welt or bound edge. Leather sweatband with an oiled silk inner band to prevent moisture from penetrating the felt. Gray, brown, covert and smoke blue colors. Sizes from 6⅝ to 7⅝ included.

NAB 5 GERMANS IN CHICAGO AS ALIEN ENEMIES

FBI Says One 'Can't Wait 'Til Hitler Comes.'

Five German aliens, three of them German army veterans and one a drafted soldier who refused to fight for the United States, were held by the federal bureau of investigation yesterday. One whose birthday is April 20, as is that of Adolf Hitler, declared he "can't wait until Hitler comes to the United States." Only one man was identified by the FBI.

A tavern owner in the 3100 block on Greenview avenue, who belonged to the Reichdeutsch Vereinigung, the outlawed German-American bund, Friends of New Germany, Front Fighters, and the Marine bund, and was active in promoting the German-American bund youth movement, was among those seized, Spencer J. Drayton, chief of the local F. B. I. office, said.

F. B. I. Guards His Identity.

The tavern owner was identified as Ernest Adolph Hennecke, altho Drayton refused to confirm this. Hennecke came to the United States in 1923 from Germany, where he was born in 1886. The tavern, Drayton said, was believed to be a meeting place for members of the German groups.

Drayton said the tavern owner had been arrested as a dangerous enemy alien two days after Pearl Harbor and had been paroled March 21, 1942. The prisoner confessed he was firmly devoted to Nazi principles and admitted, Drayton said, that he had sought unsuccessfully thru the Swiss government to effect his repatriation. He has received a monthly pension of $25 as a German war veteran.

Nab Nazi Party Member.

A second German war veteran who also is a member of the Reichdeutsch Vereinigung and has been a member of the Nazi party since 1929, was arrested in the Greenview avenue tavern. A German sympathizer desirous of axis victory, Drayton said, the subject was born in Germany in 1900 and has three brothers in the German army.

The third German, a physical therapist, born April 20, 1883, who said he had sent Hitler a congratulatory message on their mutual birthday, was arrested in a tavern in the 5500 block on Broadway, Drayton said. Copies of Hitler's "Mein Kampf" and of the German white book were found in his possession. Agents said he admitted violating alien travel regulations.

Seize German Literature.

The fourth man, a German war veteran, was arrested in the 3700 block on North Asland avenue where agents found a quanity of Nazi printed matter. He is a member of the Germans of the World war and of the Reichdeutsch Vereinigung, Drayton said, and his wife and son returned to Germany in 1939. The son is in the German navy.

John Jack Irskens, born in Berlin in 1910, who came to Chicago in 1929, was naturalized in 1939 and was denaturalized by Federal Judge Philip L. Sullivan last July 8, was the fifth man held. He was inducted into the United States army Sept. 2, 1942, and subsequently, at Fort Sheridan, refused to bear arms. He declared he became a citizen only so he could obtain a license for a tavern, and intended to stay in this country only long enough to obtain money to return to Germany.

REJOINS FAMILY AFTER 6 MOS. IN ANOTHER'S CELL

Eugene Sullivan, who fought his conviction as a robber for eight years and finally went to prison for a crime he didn't commit, was back home at 736 Pennsylvania street, Gary, last night getting reacquainted with his wife and 9 months old daughter. The baby was 3 months old when Sullivan went to prison last March.

Sullivan's father, Eugene Sullivan Sr., a former Gary policeman, went with a deputy sheriff yesterday morning with a court order from Judge William Murray of the Lake county [Ind.] Criminal court freeing the younger Sullivan from Pendleton reformatory.

Judge Murray, who sentenced Sullivan, learned he was innocent when a soldier, Sgt. Charles Blake, sent the judge $165 stolen in a utilities company robbery in 1934 and admitted the crime charged to Sullivan. The soldier had shot himself to death after mailing the money.

Madison Captain in WAC Wins Promotion to Major

Washington, D. C., Sept. 18 (AP).—The army today announced the promotion of Capt. Anne Allinder of Madison, Wis., a member of the women's army corps, to the rank of major. She is acting director of the administrative division of the WAC and is stationed in Washington.

Field's Long Island Estate Mansion Has 56 Rooms

View of the 56 room Georgian mansion, main house on the 2,000 acre estate, Caumsett, owned by Marshall Field at Lloyds Neck on Long Island. [Wide World Photo.]

FAIL TO SETTLE OLD DISPUTE ON BRIDGE REPAIRS

Sanitary Board, City Still at Odds.

The city's old row with the sanitary district over the maintenance and repair of four bridges spanning district canals and channels in the city was renewed yesterday about the time the city got to thinking the issue had been buried.

The basis for the city's understanding was the pledge of Ernest Buehler, attorney of the district, that pending a "friendly" law suit to settle the question of keeping the bridges in good repair, the district would maintain them.

Trustees' Stand Explained.

Altho he gave his pledge with the reservation that it would not become binding upon the district unless it was approved by the trustees, the city believed the last bridge had been crossed. It was noted that the district had spent $7,000 to repair the bridge over the north shore channel at Bryn Mawr avenue.

When Oscar E. Hewitt, commissioner of public works, opened his mail yesterday, however, he found four letters from Mr. Buehler, who at great length explained the trustees refused to maintain or repair the bridges.

The bridges which the city and the sanitary district each wish the other would keep in repair, in addition to Bryn Mawr, are the Pulaski road, California avenue, and Cicero avenue bridges over the drainage canal.

New Opinion Sought.

The city's liability appeared to rest on the district's contention that the city built the bridges, since the district is not quarreling over the maintenance of the Kedzie and Devon avenue bridges which it built and is maintaining. The city insists that the bridges are serving sanitary district purposes.

Barnet Hodes, corporation counsel, who previously advised the city not to maintain the bridges, again will be called upon to prepare an opinion. Stephen Michuda, city bridge engineer, has asked Hodes to tell him what step the city should take to keep the bridges in shape to accommodate those who must cross them or learn to swim if the two tax spending bodies procrastinate until the spans are wholly out of repair.

NATIONAL COAL SHORTAGE NEAR, ICKES ASSERTS

Washington, Sept. 18 (AP).—Secretary Ickes, speaking as solid fuels administrator for war, said today that "every coal consumer in the United States will find it necessary to cut his usual fuel consumption during the coming burning season to insure enough coal for war industries." He did not mention rationing.

Ickes explained that "coal production has been unable to keep pace with the expansion of war requirements, and said an educational campaign aimed at the conservation of coal to "avoid any actual distress" would be instituted. He outlined three basic factors in conservation:

1. Put burning equipment in the most efficient condition possible. 2. Learn to fire the heating plant to get maximum heat from minimum coal. 3. "Winter proof" buildings with weather strips and storm doors.

Governor Loses Speech; Recovers It by Mail

Atlanta, Ga., Sept. 18 (AP).—Gov. Ellis Arnall worked diligently to prepare his speech delivered today before southern and western governors in Denver. The governor had sent copies to Georgia congressmen, governors of other states, and to friends. Then en route to the conference, the governor couldn't find his copy. A wire to his office sent a copy to Denver air mail.

$15,000,000 Value

New York, Sept. 18 [Special].—The wealth of Marshall Field III., which has come to him in instalments from his grandfather's estate, is a personal fortune which could never be duplicated under existing tax laws. The residuary estate, which Field will receive on his 50th birthday, Sept. 28, is valued between $70,000,000 and $75,000,000. He already has drawn $93,000,000 since Marshall Field I. died.

Field will not have to worry about federal inheritance tax because such levies were not on the statute books when his grandfather died. The $46,000,000 he drew in 1938 was subject only to minor Illinois imposts.

As an example of how the Field fortune would be depleted under present federal inheritance taxes, a rough estimate of the Research Institute of America shows that the graduated tax on $100,000,000, for instance, would amount to more than $60,000,000, the 77 per cent maximum on all over $10,000,000 being reduced somewhat by other tax credits.

Years ago Field paid $1,500,000 for 2,000 acres at Lloyds Neck on Long Island and built a 56 room Georgian house on it. He also built a $1,000,000 mansion in Manhattan. "Caumsett" with its 10 miles of paved roads is the largest estate on Long Island and is said to be worth $15,000,000 with its landscaped gardens, special airplane and boat landings, pheasant shooting grounds with specially bred birds, indoor and outdoor tennis courts, and private guest apartments. It is staffed by 85 employes.

U. S. VEGETABLE PEDDLER WINS FAME IN BRAZIL

He's a Flyer; Always Lands on Time.

BY ANTHONY PATRIC.
[Chicago Tribune Press Service.]

PERNAMBUCO, Brazil, Sept. 10 [By Airmail].—"Let's go down to the airport and welcome the American vegetable peddler. He's always on schedule."

This little joke indicates the attitude of the population of this city to the regular arrival two or three times a week of transport planes carrying fresh vegetables for the messes of American soldiers stationed in Pernambuco. While some fresh vegetables and fruits are bought from Brazilian sources, the United States troops are fed largely on food received directly from home by ship or plane.

Rich Agricultural Area.

Pernambuco is the center of one of Brazil's richest agricultural areas from which large quantities of sugar, tobacco, and fruit are exported, but supplies of foodstuffs are insufficient even for local consumption.

The city's people admire the young Americans who are guarding this closest of Brazil's large cities to Africa. They consider them excellent soldiers, but are particularly impressed by their gaiety while off duty.

Fraternity Among Soldiers.

Brazilian and American soldiers fraternize freely and the Brazilians realize that the Yanks are not responsible for any difficulties the war has brought to the country.

Pernambuco's small boys act as interpreters for the Yanks and follow them about the streets of the city, making small fortunes off the liberal Americans.

34 Safety Lane Employes Quizzed on Graft Charges

Thirty-four employes of the city's safety lanes were questioned yesterday by E. J. Gorman, deputy public vehicle license commissioner, in connection with allegations that some of their number accepted bribes for passing defective cars. All denied guilt, he said. Gorman promised further action in the case tomorrow.

F. D. R. BROADENS ARMY COMMAND OF HAWAII CHIEF

Richardson Heads All of Central Pacific.

[By Wireless to the New York Times and The Chicago Tribune.]

HONOLULU, T. H., Sept. 18.—Headquarters of the Hawaiian department of the United States army today officially announced that the authority of Lt. Gen. Robert C. Richardson Jr. has been broadened by President Roosevelt to include the entire central Pacific area with the title commanding general of the United States army forces in the central Pacific.

Hawaii Changes Status.

The army's announcement said the change was "indicative of the growing military importance of the Hawaiian zone in operations against the Japanese." It added that "redesignation of the command also is viewed as a definite indication of Hawaii's change in status from that of a defensive bastion to a vitally important springboard for mounting an offensive against Japan."

Told After Quebec Parley.

The announcement said Richardson had been notified of the change immediately after the recent Pacific war conference in Quebec.

The army said that the "announcement was tantamount to official recognition of the remarkable progress made in increasing Hawaii's war potential during the last year."

ONE POLIO DEATH, 15 MORE CASES REPORTED IN CITY

Infantile paralysis cases in the Chicago area yesterday rose to 887. Deaths total 82.

Fifteen new cases, one death, and six suspected cases were reported in Chicago up to 9 a. m. yesterday, increasing the city polio totals to 704 cases and 66 deaths. Three of the new patients were in the Douglas park area, the west side; four on the north side, and eight on the south side. A 16 year old boy died in the 8500 block on Yates avenue.

In the country area outside Chicago, two new cases and no deaths were reported. The number of county polio cases now stands at 183 patients and 16 deaths.

Three new cases of infantile paralysis were reported last night in Lake county. All victims were taken to St. Therese hospital in Waukegan. One of the sufferers is Mrs. Edward Dunne, 48 years old, of Wauconda, wife of the bailiff of the Lake county Circuit court. Another patient is a 12 year old boy from Libertyville, and the third a 5 year old girl from Antioch.

BATAVIA LAWYER TO BECOME HEAD OF ODD FELLOWS

J. Paul Kuhn, Batavia attorney and for 16 years a member of the Illinois commerce commission, will be elevated from deputy to grand sire, highest office in the Independent Order of Odd Fellows, at the annual convention of the sovereign grand lodge, which opens today in the Morrison hotel. More than 4,000 delegates will attend the sessions of the world-wide governing body of the Odd Fellows order, which has more than 2,000,000 members. Installation ceremonies will be held on Friday, the final day of the conclave.

NEW HAUPT CASE INDICTMENT SET WILL BE SOUGHT

First Charges to Stand, It Is Learned.

New indictments soon will be sought in a government effort to bolster its case against six persons whose conviction on treason charges for sheltering Herbert Haupt, executed Nazi saboteur, recently was reversed by the federal court of appeals in this district, it was learned yesterday. Two of those convicted were Haupt's parents, Hans and Erna.

Revelation of this impending move in the wake of Illinois' first treason trial came hard on the heels of a decision by the solicitor general's office in Washington, D. C., not to take the case over the head of the appeals court to the United States Supreme court, on whose ruling in another case the appeals branch based its reversal.

Confessions Held Invalid.

On the other hand, it was learned, the government does not intend to dismiss the original charges against the six, who, besides the Haupts, are Kate and Otto Wergin, friends of the Haupt family, and Lucille and Walter Froehling, Herbert Haupt's uncle and aunt.

Refusal to dismiss the original charges indicates some hope on the part of the government that it still might be able to obtain convictions in a new trial without the confessions thrown out by the appeals court decision. The appellate judges held that the confessions were invalid because they were obtained before the defendants were arraigned.

Confer on New Data.

Atty. Paul F. Warnholtz, whose defense efforts succeeded in the appellate court, conferred with the trial judge, William J. Campbell, and United States Atty. J. Albert Woll on the setting of a new date. Judge Campbell asked for time, however, in which to decide whether to rehear the cases or send them back for reassignment. Judge Campbell's charge to the jury and his refusal to grant separate trials for the six defendants constituted part of the errors found by the appeals court.

Prosecutors, it has been learned, felt that retrials on the original charges, without bolstering by new indictments, would be merely a hopeless formality, because without the confessions the evidence was regarded as thin.

Meanwhile the six defendants remain in the county jail.

The younger Haupt was one of eight saboteurs smuggled into the United States on a German submarine. Six of them were executed in Washington, the other two winning Presidential commutations so they could aid the government's treason cases.

AFL MINE UNION TO FIGHT LEWIS AT IFL SESSIONS

Springfield Meeting Opens Tomorrow.

BY GEORGE HARTMANN.

The 61st annual convention of the Illinois Federation of Labor, the official state body representing the American Federation of Labor, will convene in Springfield tomorrow morning. The meeting, to be held in the Elks club, will continue thru the week. Convention headquarters will be in the Leland hotel.

The IFL has reached the highest membership in the history of the organization, Victor A. Olander, secretary-treasurer of the federation, said yesterday. The federation now has more than 3,000 local unions, city central bodies and district councils of the AFL thruout the state, Olander announced.

Invite Several Speakers.

Among the speakers invited to address the meetings are: William Green, president of the American Federation of Labor; Matthew Woll, AFL vice president; John Fitzpatrick, president of the Chicago Federation of Labor; Harry E. Scheck, federal conciliator, and Daniel D. Carmell, counsel for the IFL and the Chicago Federation of Labor.

One of the speakers on the opening day will be Lloyd Thrush of Springfield, president of the AFL Progressive Mine Workers' union, who has been canvassing AFL unions thruout the state to gain their aid in opposing the reëntry of John L. Lewis and his United Mine Workers into the AFL fold. Lewis petitioned the AFL for membership after his break with the CIO. The AFL executive board in its August meeting held the petition over for the AFL convention which meets in Boston Oct. 4.

Plan Opposition to Lewis.

Thrush's AFL organization was formed after Lewis was ousted from the AFL in 1938. Thrush has announced that he will present to the convention a resolution that terms Lewis a "renegade destructionist and disorganizer" of union labor.

The officers of the IFL in addition to Olander are: Rueben G. Soderstrom, Springfield, president, and the nine vice presidents are: M. D. Cox, Springfield; John L. Kinsella, Peoria; Fern R. Rauch, East St. Louis; M. J. Whalen, Sparta; and William L. McFetridge, Charles H. Sand, Charles E. Driscoll, Robert G. Fitchis, and Mary McEnerney, all of Chicago.

PIANOS WANTED
Highest cash prices paid for your grand, upright or spinet
Phone Today!
MERRIMAC 4026
SIMONSON PIANO CO.
CHICAGO'S OLDEST USED PIANO DEALER

Personalized HEARING AID Service

FREE HEARING TEST
You will be tested with a Western Electric Audiometer to determine the acuity and quality of your hearing.

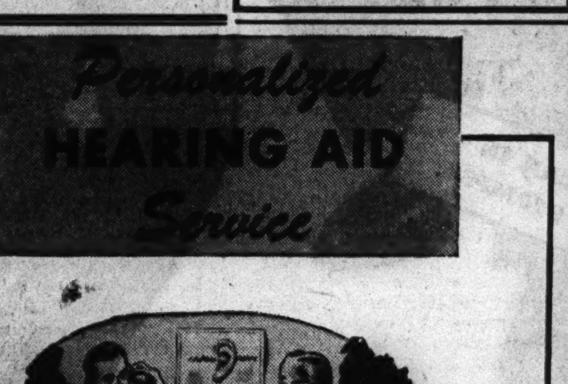

NO TWO EARS ARE ALIKE
A Western Electric Hearing Aid is prepared to meet your particular needs.

MORE POPULAR THAN EVER
Hearing ease restored, listening will become a pleasure.

Western Electric HEARING AIDS

AUDIPHONE UTILITIES
55 E. WASHINGTON ST. 730 Pittsfield Bldg. CENtral 2417
Send FREE booklet . . . Explain FREE test and PERSONALIZED Service
Name
Address

RUPTURED?
New Patented DOBBS TRUSS
STRAPLESS BELTLESS BULBLESS
It holds the muscles together with a soft concave pad. Keeps Rupture tightly closed at all times while working, lifting, walking or swimming. Lightweight, touches body in but two places. CANNOT SLIP. Reason should teach you not to place a bulb or ball in opening of rupture, which keeps muscles spread apart.
Is Sanitary (can be washed)
Single $10—FREE EXAMINATION—Double $15
Money Back in 30 Days If Not Satisfied
Phone FRAnklin 5974 DOBBS TRUSS CO. Hours 10 to 6 Daily
5 N. Wabash Ave. N. E. Cor. Madison St. Suite 812

MANY GRATEFUL STOMACH SUFFERERS OF FIVE YEARS NOW SAY
A Half a Glass of Water Mixed with 1 Teaspoonful of
ACIDINE
Destroys Torture of Acid-Distress After Meals
FOR FREE TRIAL WRITE TO

Pimple Redness, Itching Curbed While You Sleep

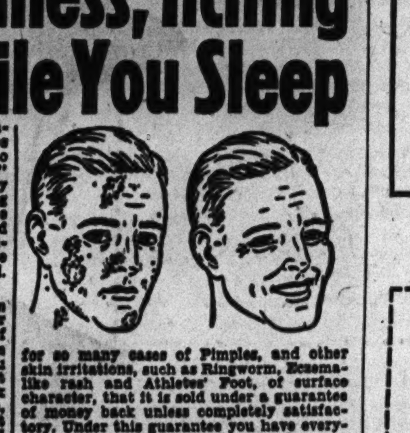

Works While You Sleep
Guaranteed Trial Offer
Nixoderm

King Midas
AMERICA'S Greatest Values
Large Stocks of Lumber and Building Materials for IMMEDIATE DELIVERY!
YOUR CREDIT is still OK — Small Payments Low as $5 Per Mo. — NO RED TAPE Your Signature Only
ALL PRICES LISTED ARE F. O. B. OUR YARD
GOOD NEWS FOR OUR CUSTOMERS
Now you can come in and get your lumber needs . . . 18 CARLOADS of 1" and 2" Lumber in all sizes and grades have just arrived to be disposed of IMMEDIATELY.
See MODEL FARM BLDGS. on DISPLAY

Listed Are a Few Values
1" GRATING LUMBER 100 Sq. Ft. $5.00
SHEATHING, 1" Boards Per 50 Sq. Ft. $2.75
MAPLE FLOORING Brand new. Sq. Ft. 4½c
2x4's—SHORTS Per Lin. Ft. 3½c
Get Our Prices Before You Buy
1,000,000 FEET OF GOOD USED LUMBER FOR SALE
Thousands of used doors, sash, and other items are offered at Big Savings! Visit our Used Department today! No phone or mail orders for used materials. USED FENCE PICKETS, ea. 7c
GOLD BOND SHEATHING BOARD Perfect for exterior sheathing and siding. Fireproof; size 2'x8'; full ½" thick. No priorities needed. Sq. Ft. 4½c
HIGH GLOSS WALL TILE Large sheets 4'x4' and 4'x5', first quality, various colors. Sq. Ft. 23c No Mail or Phone Orders
PREPARE FOR WINTER NOW
100,000 Ft. Weather Strip Felt—Low as, Sq. Ft. 1c
HEXAGONAL GRANITEX 16x16 ASBESTOS SHINGLES All first grade. In gray and red. Can be applied for either roof or sidewalls. Regular $6.95. $5.95 PER SQ. Complete with nails.
ASBESTOS SIDING SHINGLES Insulate with asbestos siding. No paint worries. Fireproof. In wood style and Granitex green and brown. Covers 100 Sq. Ft. PER SQ. $2.95
DUTCH LAP GRANITEX 16¼ x 16¼ Asbestos Shingles. All first grade. In gray, red, blue-black and green. Regular $6.95 values. $5.95 PER SQ. Covers 100 Sq. Ft. Complete with nails.
FINEST CLEAR WHITE PINE STORM SASH
2-Lite, 1⅛ Inch Thick—Glazed
SIZES / OUR PRICE
16"x48" $1.29
20"x40" $1.59
24"x48" $1.99
30"x60" $2.69
Complete stock of all sizes. Get our prices.
INSULATION ROCKWOOL BATTS 89c Covers Approximately 24 sq. ft. Per Carton. Also 3,000 Bags Finest Loose and Granulated Type Rockwool.
WALLBOARD ⅜" INSULATION BD., Very best. 4'x8' to 4'x10'. Our price, sq. ft. 3½c ⅜" PLASTERBOARD. Brand new. 16"x48". 100 sq. ft. $1.85
UTILITY BOXES AND OUTDOOR TOILETS Made of finest yellow pine lumber. Used, each $9.95
CHICKEN PICKPROOF SHEATHING BOARD Black, waterproof, verminproof, termite and ratproof (substandard). 100 sq. ft. $1.65
INSULATED BRICK SIDING Choice of colors. Best (Substandards). 100 sq. ft. $6.95
3,000 SQUARES HEAVYWEIGHT THIKBUTT SHINGLES Slight Defect All colors. 50 sq. ft. $2.13 Per Bdle.
LIQUID ROOF CEMENT In 5-gal. containers. Per Gal., 35c
BRICK ROLL SIDING Brand new red or buff print. 100 sq. ft. roll $2.05
ROOFING FIRST QUALITY—GUARANTEED
35 lb. per roll 79c
55 lb. per roll $1.29
75 lb. per roll $1.69
90 lb. per roll $1.89
(UNDERWRITERS' LABEL) Roll covers 100 sq. ft. Colors: Red, Green or Black
ROLL ROOFING (Subs.) various weights and colors. Per Lb. 1½c
SACRIFICING 30 BUILDINGS
1" and 2" lumber, plywood, like new—size of buildings 10'x10' and larger—can be moved intact and ready for use
AVAILABLE ACROSS FROM NEW CHRYSLER PLANT 75TH AND CRAWFORD AVE.
See Salesman on Premises. OPEN ALL DAY SUNDAY
20,000 Feet MASONITE Random Size Sheets Used Only Once Sq. Ft. 6c
CUPBOARD DOORS Slightly soiled. Values to $5. Low as, each 50c
5x PANEL DOOR 1⅜" thick. Brand new. Size 2'8"x6'8" Fir $3.95
WINDOWS, check rail, open, slightly soiled, brand new stock, various sizes. Each 99c
PAINT SPECIALS
KEM-TONE—Dries in 1 hour—washable. Per gallon $2.98
PORCH & FLOOR ENAMEL. Gray. $3.60 val. Per gallon $1.89
King Midas House Paint, produces smooth, clean surface, long-lasting. White. Gallon $1.69
TOILET OUTFITS Brand New White Tank and Bowl $15.95
Used Sash Your Choice Low as 50c
Used Doors Your Choice Low as $1
SUBJECT TO PRIOR SALE
1 wood planer, 6" blade, complete with 1 h. p. induction reduction motor, like new; 100 fencing masks, brand new; 42 built-in breakfast sets, ea., $18.95; 75 built-in seats, ea., $5.95; 75 built-in spice and ironing cabinets, each, $6.75; 15 wooden medicine cabinets, each, $3.19; 10,000 assorted legs for chairs, tables or novelty furniture, each, 10c; 50,000 sq. ft. insulation board, damaged by fire, sq. ft., 3c; 500 bags insulation board clippings, each, 25c; 1,500 asphalt blocks, 12"x12", each, 5c; 20 steel sash for commercial use, low as $6.95; 40 used steel window grills and bars, low as $1.25; mahogany office partitions, slightly used, per sq. ft., 15c; 100,000 ft. soiled hardwood mouldings, per sq. ft., low as ½c; 6 display and work benches, various sizes, low as $2.50 each; 100 used runway platforms, each $1.50; 25 wooden poles, 30 ft. long, each, $5.95; 2,500 pieces of used assorted hollow partition tile, each, 5c; 100 used 12 ft. flagpoles, 95c; 250 pieces of box coping, each, 19c; 50 pieces Spanish tile coping, each, 25c; 50 kegs assorted nails, per keg, $3.95; 15 cement filled lolly columns, 8 ft., each, $4.50; 15 all-steel fire-doors and frames, complete, each, $15; 25 used door jambs and transoms, each, $1.50; 5 steel windows and frames, each, $3.50; 10 hardwood buffets, ea., $12.95; 15,000 ft. 1" good used pipe, per ft., 5c
STEEL SASH Brand new—sizes 10x20 and 12x18—3-lite wide, open, $2.95 val. No priority needed. $1.95 EA.
ALL PHONES HAYMARKET 2031 Out-of-Town Orders Filled Promptly
The King Sells Everything on a 100% Money Back Guarantee
OPEN ALL DAY SUNDAY 'TIL 6 P. M.
Our Fleet of 50 Trucks Is Still at Your Service From Our Chicago Yard Only
King Midas 2221 S ASHLAND AVE.
MILWAUKEE, WIS. (Branch) 1102 W. BRUCE

PACK STATE ST. AT A DIFFERENT SALE—AND BUY

Illinois Day in Bond Drive Climaxed by Parade.

A crowd reminiscent of that on the first Armistice day thronged State street last night. It heard the tingling music of military bands, saw the Illinois Reserve militia parade, inspected the 3 million dollars' worth of war equipment on exhibit along the curbs and bought war bonds and stamps in the booths set up in the entrances to the stores.

The throngs heard Gov. Green and other civic leaders urge full participation in the third war loan drive, and in general helped the State street council celebrate Illinois day in as gay and productive a manner as possible.

Calls for Fighting Dollars.

Declaring that we are fighting for the traditional American right to think freely and act freely, Gov. Green called on his hearers to "back up our fighting men with our fighting dollars."

David Mayer Jr., chairman of the State street council, said that the only thing that could be bought in State street stores last night was the best thing of all—war bonds. He was representing Charles J. Bunker, the council's president, who was ill.

Other speakers included Irvin L. Porter, chairman of the Cook county war finance committee, and Ensign Helen McCabe of the WAVES.

Another big State street event is scheduled for next Thursday when the army and the State Street council coöperate in the celebration of Army day. Three one-hour public shows will be presented at various points along the street. Military bands and khaki clad entertainers will provide the programs. Nurses and soldiers back from the combat areas will relate their experiences.

Army Film to Open Run.

Army day will be climaxed by the premiere Chicago showing of "This Is the Army" at the Chicago theater in the evening. This picture, taken from the show of the same name by Irving Berlin, is to be exhibited thruout the country for the benefit of army emergency relief.

Guests of honor at the premiere Thursday will include Mayor Kelly and Maj. Gen. Henry S. Aurand, commanding general of the 6th service command.

The public shows will be held at Madison and State streets at noon, at Adams and State streets at 3 o'clock, and in front of the Chicago theater, State street between Randolph and Lake streets, at 7 o'clock in the evening just before the movie premiere.

County 3 Days Ahead.

Cook county bond sales on Friday, the eighth day of the drive, were $42,314,000, or three days ahead of the average daily quota, the Illinois war savings staff announced yesterday. Sales now stand at $402,697,000, more than half way to the goal of $746,348,000, the county quota, which must be reached Oct. 2. Daily average sales have been running 15 million dollars above the daily average of 35 million dollars which must be maintained if the quota is to be made, but the war savings staff is not relaxing its efforts.

"These remaining millions that we still must raise are probably going to be the hardest," said Irvin L. Porter, chairman of the Cook county war finance committee. He explained that purchases of "E" bonds, the small denomination securities intended for the modest investor, must be increased.

U. S. Sales 60% of Quota.

Nationally, sales have passed 60 per cent of the 15 billion quota, the treasury department said yesterday. Nine billion, 16 million dollars has been raised.

New Hampshire and Rhode Island have exceeded four-fifths of their quotas and New York and Utah have reached the three-quarters mark. Summit county, Ohio, has reported a bond sold for every three persons in the county. For the state of Ohio, the figure is one bond for every 23 persons.

Review Militia at Bond Rally

(Story in adjoining column.)

David Mayer Jr. (left), president of the State Street council; Ensign Helen McCabe of the WAVES, and Gov. Dwight Green at Illinois day in State street last night. [TRIBUNE Photo.]

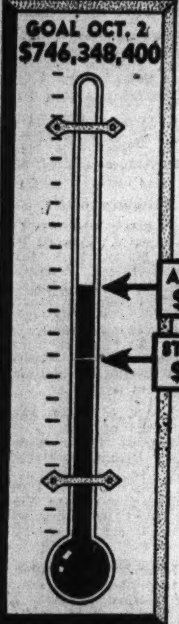

Progress of the third war loan campaign in Chicago as reported yesterday.

SELFRIDGE FIELD FILES FALSIFIED, SERGEANT SAYS

Transfers Are Told at Court Martial.

Selfridge Field, Mich., Sept. 18 [Special].—A wholesale enlistment and transfer system existed at this army air base during the regime of Col. William T. Colman as commandant, Master Sgt. Myron F. Collins today told a court martial that is hearing charges against Lt. Col. Charles G. White.

"Nearly every staff officer at the field had some friends he wanted in," Collins testified. "Most of them were just about to be drafted."

Col. White, executive officer at the field under Colman, is accused on 16 counts of violating two of the articles of war. Among the charges are drunkenness, arranging enlistments and transfers in an unlawful and fraudulent manner, and using labor services of civilian personnel. He is accused of conspiring with Sgt. Collins and Warrant Officer Fred Lalone in arranging the enlistments and transfers.

Colman Demoted by Court.

Earlier this week another court martial ordered Col. Colman reduced to the rank of captain after he was found guilty of drunkenness and of shooting and wounding a Negro chauffeur, Pvt. Willie McRae.

In Washington today Rep. Andrew J. May [D., Ky.], chairman of the house military affairs committee, said his committee had directed Rep. Paul W. Shafer [R., Mich.] to take up with the secretary of war the question of reopening the court martial case of Colman.

"We do not intent to permit this man to remain in the army if we can help it," May added.

Falsified Records Charged.

In White's trial, Collins testified that false qualifications frequently were attributed to men for whom Col. White had ordered him to seek transfers. He said White had approved the transfer or enlistment of Privates Carl T. Lewis, Edward L. Martyka, Raymond W. Foss, and Bert Huler, and Corporals Bernard J. Rosso and Sam Lieberman.

Collins told the court officers at the field knew that "the heat was on" even before the shooting of Pvt. McRae.

"I was warned unofficially thru the 6th service command in Chicago that we had gone too far," he said.

Collins said that in the case of Rosso, a Mt. Clemens sporting goods store proprietor, four telegrams had been sent to Washington before Rosso's enlistment was achieved only one day before he was to have been drafted. These telegrams, which Collins said White had ordered, described Rosso as an accountant.

Lewis, now a corporal, testified he had had no knowledge of having been described in enlistment requests as a mechanic. He said he was a piano player.

BLAZE IN DEPTH BOMBS TERMED CAUSE OF BLAST

Norfolk, Va., Sept. 18 (AP).—Twenty-four depth charges, touched off by fire, caused the explosion yesterday at the Norfolk naval air station that killed 25 persons and injured 250, a witness said today.

The witness, who declined to be quoted by name, was standing 100 yards from the scene of the blast. He said he saw a train of six trailer conveyances, hauled by a truck, moving toward a hangar. His attention was drawn to fire burning on one of the trailers, each of which was loaded with four depth charges.

At the same time, he saw the truck driver disconnect the truck from the train and move ahead, and saw a station fire engine race up. The explosion followed.

The navy announced the following sailors from Chicagoland had been killed in the blast: Gerald G. Gillins, Springfield, Ill.; Merle Laverne Van Sant, Clinton, Ia., and Alfred Gates, Ruthven, Ia.

BAD FEET Slow You Down

Don't Suffer, take advantage of

Pinkston THE ARCH SUPPORT Specialist

27 YEARS' EXPERIENCE

Making Arch Supports from a Plaster Paris Cast of Your Feet

FOR THE RELIEF AND CORRECTION OF BROKEN DOWN ARCHES, FLAT FEET, PAINS under HEELS and BALL of FEET, Crooked and Overlapping Toes, Weak Arches and Ankles, Leg Cramps, Poor Circulation, RHEUMATISM and ARTHRITIS, Like Aches and Pains Caused from Arch Troubles. Light, Springy, Easy to Wear in Any Shoe

PRICES AS LOW AS $5

162 N. STATE ST. SUITE 809

OPEN TODAY 10 A. M. TO 2 P. M.

WHY BE FAT?

Get slimmer without exercise

You may lose pounds and have a more slender, graceful figure. No exercising. No laxatives. No drugs. With this AYDS plan you don't cut out any meals, starches, potatoes, meats or butter, you simply cut them down. It's easier when you enjoy delicious (vitamin fortified) AYDS before meals. Absolutely harmless.

Try a large size box of AYDS, 30-day supply only $2.25. Money back if you don't get results. Phone your favorite Drug Counter thruout Chicagoland.

Hungry for CHILI CON CARNE?

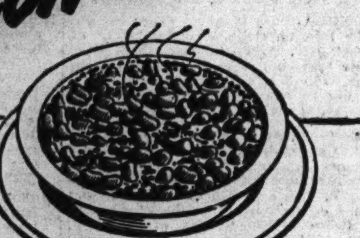

Now you can have Chili Con Carne as often as you please. It's easy to make at home.

One package of COLLEGE INN Chili Dinner, plus a pound of meat, makes five generous servings of delicious Chili Con Carne. Leftover meat will do. COLLEGE INN Chili Dinner contains the beans and the spices. You add the meat and follow the simple directions on the box. The most ardent Chili fan will say it's tops for old-time zest and flavor.

Economical, too! Easy on ration points. Easy on the pocket book. Makes a little meat go a long way. Add to that an extra score for healthful, nutritious value. Pinto beans, used in Chili Dinner, are of all foods the fourth richest source of natural vitamin B1! Also an excellent source of proteins.

Your Grocer has CHILI DINNER now!

COLLEGE INN FOOD PRODUCTS CO. CHICAGO, 9, ILL.

Copyright 1943, College Inn Food Products Co.

★BUY U.S. WAR BONDS★

"Back-the-Attack" Buy War Bonds Third War Loan

Goldblatt's STATE STREET

State St. Store Open Monday 12 Noon to 9 P. M.

home furnishings

Outstanding Array of Sample Pieces; Prizes in Sofas and Lounge Chairs

A collection of precious pieces . . . "stand-outs" for styling, woods and workmanship. Those who *know* will make the most of this windfall. Some only one of a kind; all remarkable quality. Many others to choose from.

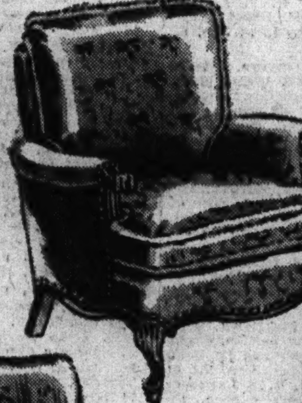

Georgian upholstered Lounge Chair. Reversible cushions. 49.00

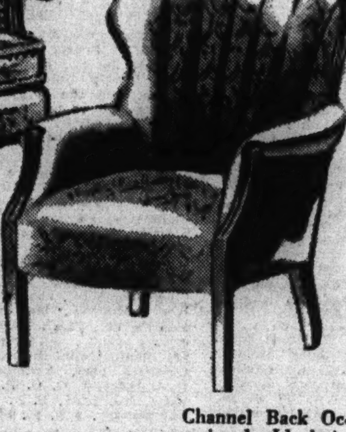

Channel Back Occasional. Ideal in pairs for conversation group. 19.95 Ea.

Karpen Lounge Chair. Mohair, boucle and tapestry. Mahogany trim. 39.95

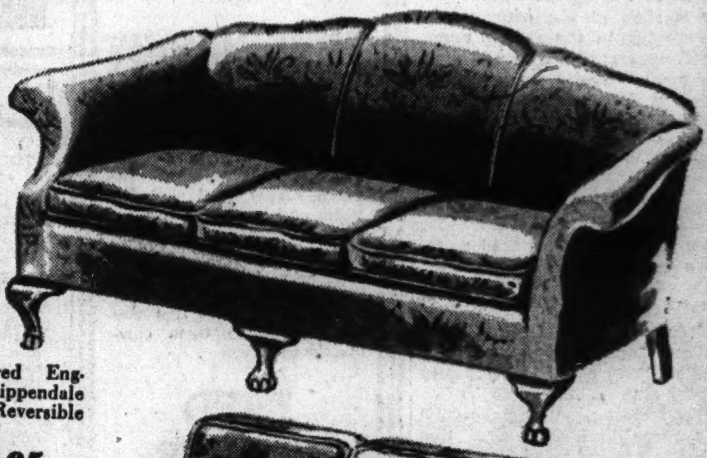

Upholstered English Chippendale Sofa. Reversible cushions. 79.95

Lawson Sofa. Beige tapestry. Reversible cushions. Comfortable. 99.95

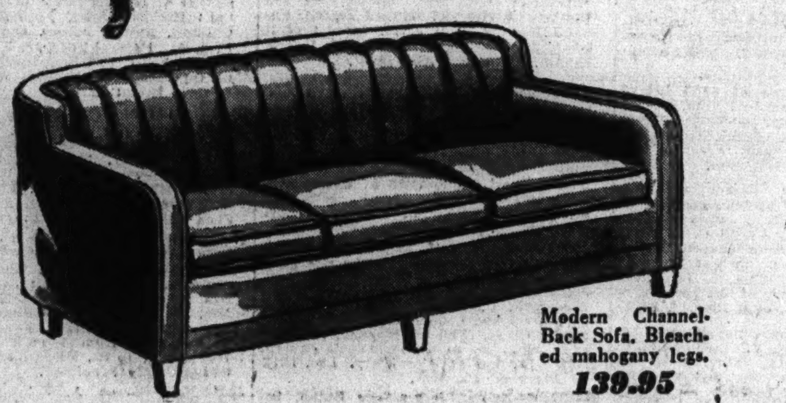

Modern Channel-Back Sofa. Bleached mahogany legs. 139.95

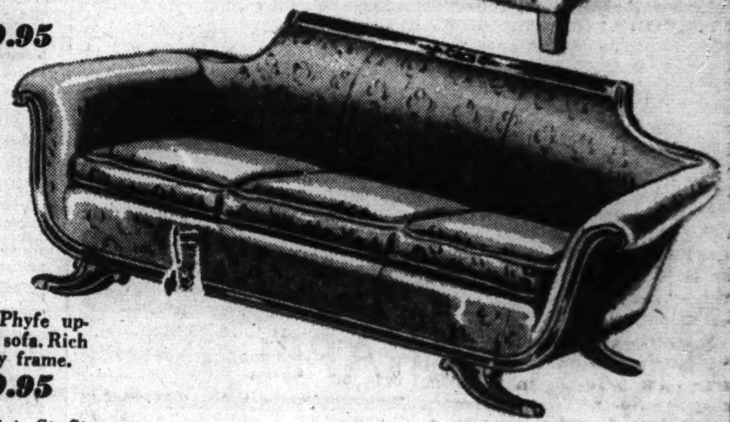

Duncan Phyfe upholstered sofa. Rich mahogany frame. 119.95

Furniture Dept.—Sixth Floor, South, State St. Store

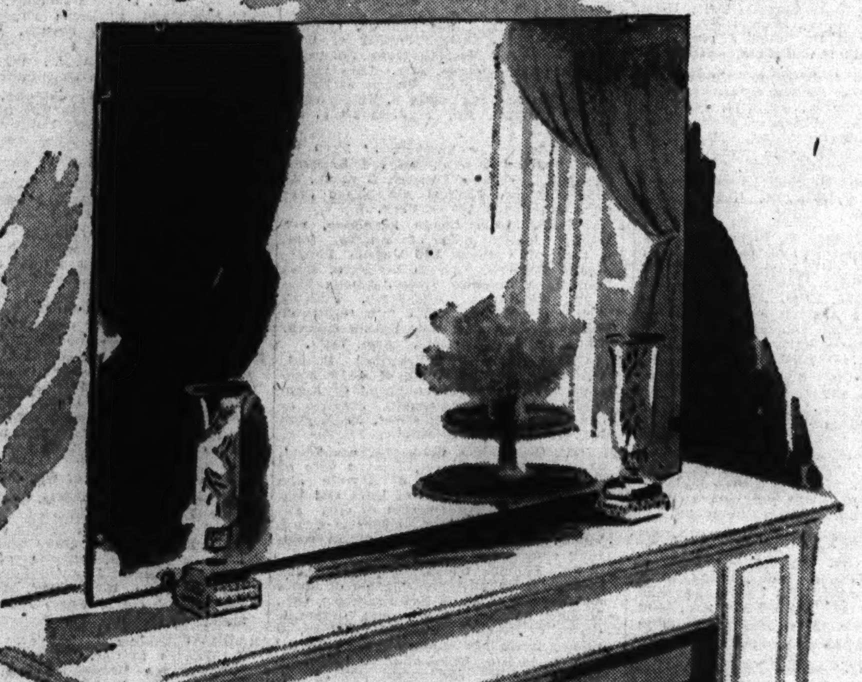

Enhance your room . . . brighten it . . . add depth! These mirrors over your fireplace, buffet, or sofa will do the trick!

14.95

Large Plate Glass Mirrors!

Light up that empty wall space and add interest . . . in the shape of one of these elegant plate glass mirrors. A diversity of sizes to fit all needs. 30x40".

18x26" 4.95
22x30" 8.95
26x34" 9.95

Mirror Dept.—Sixth Floor, North—State St. Store

From the Makers of Gulistan . . . Royal Wilton

BROADLOOM

Woven of Quality Carpet Yarns

5.98 Sq. Yd.

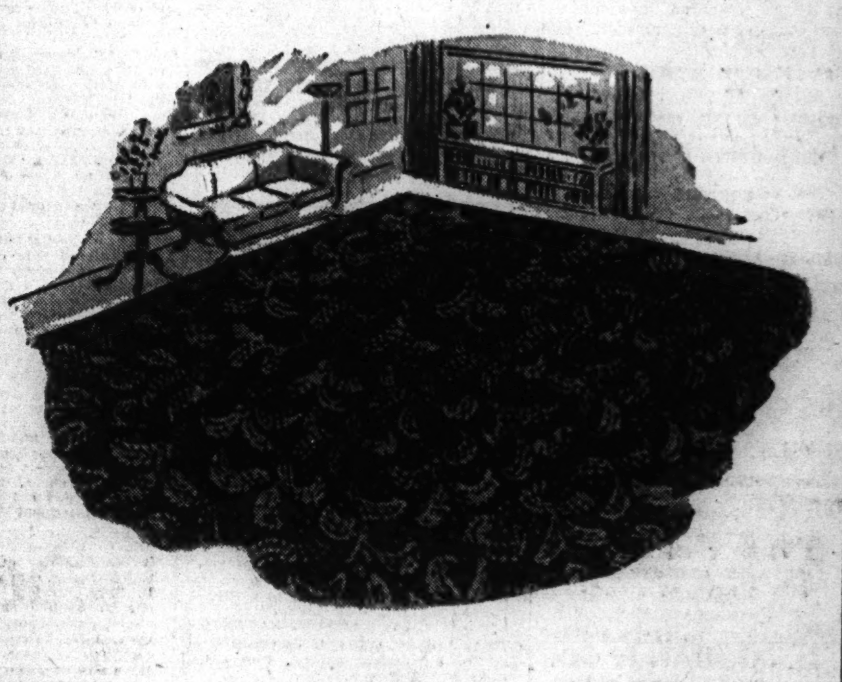

An exquisite plume and leaf . . . tone-on-tone pattern in wine, royal blue, dusty rose, rose beige and jade green. 9, 12, 15 ft. widths, but not all colors in each width. Cover your rooms from wall to wall . . . have rugs sized to suit your needs. Small additional charge for finishing ends.

6x9 Ft.	35.88		
7.6x9 Ft.	44.85		
9x9 Ft.	53.82	12x12 Ft.	95.68
9x10.6 Ft.	62.79	12x15 Ft.	119.60
9x12 Ft.	71.76	12x18 Ft.	143.52
9x15 Ft.	89.70	15x15 Ft.	149.50
9x18 Ft.	107.64	15x18 Ft.	179.40

Rug Dept.—Fifth Floor, North—State St. Store

OBITUARIES

Henry J. Lutter.

Henry J. Lutter, 88 years old, 1122 Sheridan road, Wilmette, president of the Lutter Brick company and a former alderman of Lake View before its annexation by Chicago, died yesterday in his home.

He was born in Hanover, Germany, and came to America in 1856. He was elected to the Lake View council in 1886 and after its incorporation in Chicago became the first alderman of the old 26th ward, now the 45th ward. He was a former president of the Glenview State bank and of the Chicago Brick exchange.

Mr. Lutter is survived by six sons, Henry W., Walter B., Adolph C., Fred Martin, Alfred W., and Elmer W., all connected with their father's brick company, and two daughters, Mrs. Fred W. Eilers and Mrs. Theodore Miller. Services will be held at 2 p. m. Monday in St. Luke's Lutheran church, Belmont and Greenview avenue.

Mrs. Belle Carroll Westbrook.

Mrs. Belle Carroll Westbrook, wife of Capt. Westley H. Westbrook, former warden of the county jail, died yesterday in the family home at 7035 Roscoe street. She was well known for her social work among the county jail prisoners during Capt. Westbrook's tenure there and was responsible for the establishment of the jail library. She is survived by her husband and three children, Mrs. Una L. Schaefer, Roumelle, and Carroll I. Westbrook. Services will be held at 9:15 a. m. Tuesday in St. Priscilla's church.

Miss Beth Grady.

Services for Miss Beth Grady, 1049 West Garfield boulevard, will be held at 11:30 a. m. tomorrow in Visitation church. She died Thursday after residing in the same community more than 50 years. She had been interested in several charities. Surviving are a brother, P. J. Grady, and five sisters, Sister Winifred, O. P.; Helen, Mrs. Mary Murray, Mrs. Winifred O'Malley and Mrs. Margaret O'Connell.

Walter R. Wilson.

Walter R. Wilson, 81 years old, a resident of Chicago for 76 years, died yesterday in his home at 6507 North Rockwell street. He was a retired letter carrier. Relatives said they believed he was one of the oldest baseball fans in the city. He had attended games every year for 67 years.

Charles Stickney.

Charles Stickney, former road commissioner for Benton township, Lake county, who had lived on the same farm near Beach, in Benton township, for 80 years, died yesterday in his home. He was 88 years old. Services will be held at 2:30 p. m. Monday. Interment will be in the Lake Mound cemetery. There are no survivors.

Mrs. Gertrude J. Hoyt.

Mrs. Gertrude J. Hoyt, wife of Ralph W. Hoyt, 3608 Rosemear avenue, Brookfield, an employe of The Tribune circulation department, died yesterday in MacNeal Memorial hospital, Berwyn, after an illness of several months. Surviving besides her husband is a daughter, Mrs. Eleanor Hoyt Musick.

K

THROUGHOUT THE YEARS

For three generations the name FRED KLANER has been, and is, your guarantee of fair dealing. Our prices include our traditional excellence of service, and these prices are plainly marked in our displays so that you may determine them completely in advance.

FRED KLANER

Funeral Service

NO BRANCHES

1253-55 N. CLARK ST.

SUPerior 0913

Directors of Funerals

A. S. Cooper Harry Silverthorn

Perfect

FUNERAL SERVICE

SPACIOUS CHAPELS COMPLETELY AIR-CONDITIONED FINEST IN CHICAGO

NORTH: 929 W. Belmont

SOUTH: 1820 S. Michigan

WEST: 2346 W. Madison

EASY TO REACH BY "L", BUS OR STREET CAR

Hursen

UNDERTAKER

UNDERTAKERS.

Lain & Son

Funeral Service Information

SOUTH SIDE CHAPEL
63D AND HARVARD-AVENUE.
PHONE WENTWORTH 0025.

SUNDAY.
BOOE—Myrtle. 4 p. m. at chapel.

MONDAY.
ANDERSON—Robert E. 2 p. m. at residence.
OLSON—Charles H. 2 p. m. at chapel.

NORTH SIDE CHAPEL
5501 N. ASHLAND-AVENUE.
PHONE LONGBEACH 2646.

MONDAY.
HANSON—Henning C. 3:30 p. m. at chapel.
HOLMBERG—Edith. 2 p. m. at chapel.

TUESDAY.
HEINRICH—Paul. 1 p. m. at chapel.

SERVICES TO BE ARRANGED.
THEODORE—Anna.
RICHARDSON—Donald H.

BEVERLY CHAPEL
2121 WEST 95TH-STREET.
PHONE BEVERLY 2182.

TUESDAY.
HERBST—Lullian. 10 a. m. at chapel.

C. H. JORDAN & CO.
FUNERAL HOME. 200 E. ERIE-ST.
89 YEARS' SERVICE

JOHN CARROLL SONS
"HOME FOR FUNERALS"
ERIE AT WABASH. WHI. 6060.
4542 RAVENSWOOD. LON. 0305.

SKEELES-BIDDLE
7838 COTTAGE GROVE. RAD. 0220.

CEMETERIES.

MEMORIAL PK., EVAN.—Perpetual care. Estate sacrifice. Atty. Meyer. Ran. 6752.

OAKRIDGE—Family sac. 3 choice, 8 grave lots: sect. 4, 5, or 6. Will div. Bel. 1437.

SACRIFICE—Beau. 8 grave lot in section 7, Oakridge, $160. Long. 2490.

6 GRAVE lots—Elm Lawn cemetery; best cash offer buys. Address F R 193, Tribune.

CEMETERIES.

FOR sale cheap—Three grave lots, Mount Hope cemetery; perpetual care paid; excellent location; original purchase 1901. Harris, Andover 1588.

SACRIFICE—5 lots, Masonic section, Beverly cemetery. Midway 7602.

8 GRAVE cemetery lot—Reasonable. Acacia Park Cemetery. Merrimac 4306.

MONTROSE cemetery—3 graves; near entr.; reas. for cash. Address F R 194, Tribune.

MONUMENTS AND MAUSOLEUMS.

CEMETERY MARKERS, MONUMENTS AT Savings. Sears-Roebuck. State-st. Basem't.

DEATH NOTICES

In Memoriam.

BALDAUF—Albert F. Baldauf. In loving memory of our beloved husband and dad, who passed away two years ago today.
LOVING WIFE AND CHILDREN.

BERG—Edward P. Berg, Sept. 18, 1942.
Not dead to me who loved him,
Not lost, but gone before;
He lives with me in memory
And will forevermore.
LOVING WIFE GERTRUDE.

FUCHS—Janet G. Fuchs [nee Farm]. In loving memory of our dear daughter, who passed away one year ago. Sept. 20, 1942.
One year has passed since that sad day
When one we loved was called away;
God took her home, it was His will,
But in our hearts she is with us still.
MOTHER AND DAD.

KLEIN—Albert Lincoln Klein. In memory of our beloved son, who passed away two years ago, Sept. 20, 1941.
God hold your loving arms about him
And keep him in your tender care;
Please make up all he had to suffer,
And everything that was unfair.
LONELY PARENTS.

O'DEA—Agnes C. O'Dea. In cherished memory of my darling mother, who passed away one year ago today.
LONESOME DAUGHTER VIRGINIA.

REDEMSKE—Gust Redemske, Sept. 19, '42. 1942.
The blow was hard, the shock severe;
We never thought his death so near.
Only those who have lost can tell
The pain of parting without farewell.
Fred and Anna Haase and Family.

STIGLICH — Frances Stiglich. In loving memory of our beloved wife and mother, who passed away one year ago today.
HUSBAND AND SONS.

WATERTON—Jane Louise Waterton. Loving memories always.
THE HERZ FAMILY.

WETZHOLD—Augusta Wetzhold. In loving memory of our dear mother, who passed away one year ago. Sept. 18, 1942.
"Gone but not forgotten."
LOVING CHILDREN.

DEATH NOTICES

Fraternal Notices.

FATHER PEREZ COUNCIL, NO. 1444, K. of C.—Members please meet Sunday evening, Sept. 19, 8:30 o'clock, at 77th and Jeffery to pay respects to our deceased Brother Joseph Barzantny.
PATRICK A. MURPHY, G. K.

AHLSTROM—Anna Ahlstrom, nee Schubert, beloved wife of Fred, devoted mother of Mabel, sister of Clara Morrow, Margaret Marshall, Maria Dieterich, Fred, Charles, and the late Henry and William Schubert. Resting at funeral home, 318 N. Central avenue. Services Monday, 2 p. m., at North Austin Lutheran church, Le Moyne and Mason. Interment Oak Ridge.

AMES—Herman Fisher Ames, suddenly, beloved husband of Geneva [nee Stanley], dear son of Anna. Resting at funeral home, 192 S. York-st., Bensonville, Ill. Funeral Monday, 2 p. m. Interment West Lawn cemetery. Member of Chicago Detachment, No. 1, Marine Corps league; Emancipation lodge, No. 342.

ANDERSEN—Olga Johanne Andersen, Sept. 18, 1943, of 1928 N. Oakley avenue, sister of Trygve E. Andersen. Resting at funeral home, 318 N. Central avenue, Austin. Services Tuesday, 1:30 p. m. Interment Forest Home. Austin 0017.

BAKER—Walter Baker, formerly of Zion, Ill., beloved husband of the late Elizabeth Baker. Funeral Monday, Sept. 20, at 9 a. m. from chapel, 3604 Ogden avenue, to St. Finbarr's church. Interment St. Joseph's.

BARBARAS—Bessie Barbaras, Sept. 18, of 5712 New Hampshire avenue, beloved wife of Albert C., fond mother of George J. and grandmother of Donald A. Services Tuesday, Sept. 21, at 2 p. m., at chapel, 124-126 Madison street, Oak Park, at Lombard avenue. Interment Elm Lawn. Member of and services by Butler chapter, No. 36, O. E. S.

BARKAN—Meyer Barkan of 3853 Leland avenue, beloved husband of Vera, brother of Anna Willens, Mary, and Ben. Funeral Monday, 2 p. m., at chapel, 3140 Lawrence avenue. Interment Chicago and Suburban cemetery, Maywood.

BARZANTNY — Joseph Barzantny, Sept. 17, of 7810 Bennett avenue, husband of Theresa Keim Barzantny, father of Mrs. Agnes Seeberger and Joseph C. Funeral Monday, 9 a. m., from chapel, Jeffery avenue at 77th street, to Our Lady of Peace church. Mass 9:30 a. m. Interment St. Mary's. Member of Father Perez council, No. 1444, K. of C. Sou. S. 8822.

BEGGS—Louise C. Beggs, nee Karner, beloved wife of Harry V., loving mother of Cora and Dorothy King, sister of Otto, Hugo, Adolph, Ida, and the late Emma and Julius. Services at chapel, 7319 Madison street, Forest Park, Tuesday, 1:30 p. m. Interment Concordia.

BEHRENDT—Edwin F. Behrendt, Sept. 16, 1943, beloved son of the late Fred and Margaret, nee Gunkler; dear brother of Alfred, P. F. C. Walter, U. S. A., and the late Robert. Funeral Monday, Sept. 20, at 1:30 p. m., from funeral home, 1649 W. 51st street, to St. Martini Ev. Luth. church, 51st and Marshfield avenue. Interment Bethania. Call Pros. 4246.

BEHRENS—Fred J. Behrens, beloved husband of Emma J., nee Himrichs, dear father of Arthur W. and Pvt. Fred H., overseas, brother of Arthur, Henry, Lena Scheutte, and Marie Ahlers. Resting at funeral home, 4138 North avenue. Services, 2 p. m., Tuesday, Sept. 21. Interment Woodlawn. Member of Crystal lodge, No. 1025, A. F. & A. M. Information, Bel. 6812.

BICKERDIKE—Joseph W. Bickerdike, dear brother of Robert F., and the late Charles G., Hannah S., Elizabeth J., Mary A., and Dr. Richard J., fond uncle of Nellie Tiede, Joseph L., Ethyl Andresen, Hazel Browder, Rose Abrahamson, and Sylvia Hood. Resting at funeral home, 3913 Irving Park road. Services Monday, Sept. 20, at 2 p. m. Interment Rosehill.

BLIM—Gertrude M. Blim, late residence, 4909 Catalpa avenue, formerly of Park Ridge, Ill., beloved daughter of Isabel [nee Shannon] and Henry L. Blim, dear sister of Mary A., Isabel M. Driscoll, Corp. Henry L. Jr., and Rose T. Funeral Monday, Sept. 20, at 9:30 a. m., from funeral home, 6754 Northwest highway, to St. Paul of the Cross church, Park Ridge. Interment Calvary cemetery.

BLOMQUIST—Laurette A. Blomquist, nee Ruge; beloved wife of Carl H., fond mother of Carl Howard, daughter of Louis W. and the late Minnie Ruge. Funeral at chapel, 4401 Lawrence avenue, Monday, 2 p. m. Burial Eden. Mul. 4400.

BOYLAN—Esther Boylan, nee Nellis, at St. Joseph's hospital, Pontiac, Mich., wife of Lee H. Boylan, mother of Lawrence Carey and Lee Boylan. Funeral at St. Mary's church, West Chicago, Ill., Monday, 10 a. m. Interment Calvary cemetery, West Chicago.

BRADY—Catherine A. Brady, beloved wife of the late Anthony, loving mother of Anthony F., Mrs. Mary Bower, and Mrs. Nell Schlaeger. Funeral Tuesday, Sept. 21, at 9:30 a. m., from funeral home, 5018-20 Chicago avenue, to Our Lady Help of Christians church. Interment All Saints'.

BRENNAN—Teresa Brennan [nee Kennedy] of 1921 Lombard avenue, Cicero, beloved wife of the late John Brennan, sister of the late Margaret, Sarah, John Kennedy, and Mrs. Harry Morris, fond aunt of Mrs. Nonie Morgan and Anne Thomas Reilly. Funeral Tuesday, 9 a. m., from home for funerals, 5842-44 W. Cermak road, to St. Frances of Rome church, 1431 Austin boulevard, Cicero. Interment Mount Olivet. Please omit flowers. Information, Cicero 243.

BRESNAHAN—Catherine Manning Bresnahan, beloved wife of Thomas J., loving mother of James, Thomas, Mrs. Margaret Sheehan, and Mrs. Marian Swanston, fond sister of Thomas Manning. Funeral Tuesday, Sept. 21, at 9:30 a. m., from late residence, 7208 S. Paulina street, to St. Justin Martyr church. Interment Mount Olivet. Prospect 7776.

BUCKLEY — Joseph P. Buckley, beloved husband of the late Mary Donlea Buckley, fond father of William L., Joseph, James, Gerald, Frank, George, and the late Raymond and Mrs. May Covey. Funeral Monday, Sept. 20, from funeral home, 72d street and Dorchester avenue, at 9 a. m. sharp, to St. Angela's church, Massasoit and Potomac avenues. Mass at 10 a.m. Interment Mount Carmel cemetery.

BURT—Dorothy Jayne Burt [nee Peiser], beloved wife of Pvt. 1st Class Murray, loving daughter of Cecile and the late Harold Peiser, dear granddaughter of Rose B. Levy. Services Tuesday, 3 p. m., at chapel, 5206 Broadway. Interment Memorial Park. Family at home of Rose B. Levy, 1428 Fargo avenue.

CAMERON—Gertrude Cameron, late of 5745 N. Rockwell street, beloved wife of the late John, fond mother of Margaret and Mildred. Funeral Monday, Sept. 20, at 2:30 p. m. at chapel, 4821 N. Damen avenue. Interment Rosehill.

CHADWICK—Francis H. Chadwick, Sept. 16, of 514 S. Scoville avenue, Oak Park, beloved husband of the late Florence E., devoted father of Pvt. Thomas F. Services Monday, Sept. 20, 2 p. m., at chapel, 124-126 Madison street, Oak Park, at Lombard avenue, under auspices of Adelphi lodge, No. 1029, A. F. & A. M. Interment Beverly cemetery.

CLEARWATER—Margaret Clearwater [nee Malloy] of 2135 W. Congress street, beloved wife of the late Oscar, fond mother of Mrs. Marguerite Hart, sister of the late John Malloy. Funeral Tuesday, 9 a. m., from chapel, 3159 Jackson boulevard at Kedzie avenue, to Most Precious Blood church. Interment Calvary.

DEATH NOTICES

CORPER—Philippina Corper, nee Knell, Sept. 18, 1943, at her home, 5847 Kenmore avenue, Chicago, Ill., widow of Carl Corper, mother of Mrs. Elsie Poetler, Mrs. Mabel Burmeister, Erwin, Philip, and Dr. Franklin J. Corper. Services 2 p. m., Monday at chapel, 1567 Maple avenue, Evanston. Interment Graceland.

COZZI—Vincent Cozzi, dear husband of Mary, devoted father of Vincent Jr., beloved son of Mrs. Mary Cefali and the late Joseph Cozzi, brother of Albert, Emil, Anthony, Bessie, and Angeline. Funeral from chapel, 739 S. Western avenue, Tuesday, 9 a. m., to Mother Cabrini church. Interment Mount Carmel. Information, Seeley 7422.

DANIEL—Morris Daniel, passed away in Los Angeles, beloved husband of Laura, nee Brown; father of Julius, Norman, and Celia Horwitz, brother of Bertha Hirsch and Selma Hirsch of Los Angeles. Funeral notice later. For information, call Albany 7500.

DEFREN—Charles A. Defren, beloved husband of the late Ida, dear father of Carola Hyland, grandfather of Clarence and Doris, great-grandfather of Thomas. Services Monday, 1 p. m., at chapel, 3224 Montrose avenue. Interment Rosehill.

DE GANN—Nellie De Gann [nee Deegan], Sept. 18, dearly beloved wife of Frank J., loving mother of Angela, fond sister of Margaret Farrell and Sarah Keuth. Funeral Tuesday morning at 9:30 from mortuary, 1356 Wellington avenue, to St. Andrew's church and Calvary cemetery.

DELLY—Richard Joseph Delly, late employe of Hotel Sherman 32 years, beloved husband of Rose, fond father of Rachel, Pvt. Richard, U. S. A., and Florence, brother of Mrs. Marion Fuselle of Newark, N. J. Funeral Tuesday at 9:15 a. m. from late residence, 2626 Princeton avenue, to Sancta Maria Incoronata church. Interment Mount Carmel. Wentworth 0457.

DELVES—Sarah Delves of 10050 Normal avenue, loving mother of Clarence, grandmother of Pvt. Gerald, U. S. A., and Eugene. Resting at chapel, 10234 Michigan avenue. Services Tuesday at 3 p. m. Local interment.

DONOVAN—Mary Agnes Donovan, beloved wife of the late Jeremiah, loving mother of Agnes Raetz, Cornelius, Charles, Beatrice La Marche, and Raymond. Funeral Tuesday, 10:15 a. m., from chapel, 2950-58 Fullerton at Sacramento, to St. Catherine of Siena church and Mount Carmel. Bel. 3300, Kil. 4000.

EGAN—Catherine Egan, nee Murphy, late of 5237 S. Peoria street, beloved wife of the late Joseph, mother of James, Mrs. Ruby Cronin, John, Mrs. Marie Hayes, Joseph, and the late Thomas. Funeral Monday, 10 a. m., from funeral home, 5438 S. Halsted street, to Visitation church. Interment Holy Sepulchre. Boulevard 0662.

EICHSTAEDT — Bernice Eichstaedt, Sept. 17, 1943, of 5532 Wilson avenue, dearly beloved mother of Anthony and Dr. John Eichstaedt. Funeral Monday, Sept. 20, at 9:30 a. m. from chapel, 5776 Lawrence avenue, to St. Constance's church. Interment St. Adalbert's. Kil. 3800.

ELLEFSON—Frank E. Ellefson Jr., at Cheyenne, Wyo., son of Mary E. and the late Frank Sr., brother of Ruth Karl. Resting at chapel, 66th place and Vincennes avenue. Services Monday, 2 p. m. Interment Mount Hope. Member of McCullough post, American Legion; Hyde Park lodge, I. O. O. F., and Blue Island lodge, No. 1331, B. P. O. E. Elks' services Sunday, 8 p. m. Stewart 6115.

EPSTEIN—Harry Epstein of 4906 N. Ridgeway avenue, beloved husband of Gertrude, fond father of Edith Krockover, Sam, Irving, Phillip H. Peter, and Frieda Baim, nine great-grandchildren. Funeral Monday, 2 p. m., at chapel, 4225 Roosevelt road, corner of Tripp. Interment Jewish Waldheim.

FARRELL—Bert L. Farrell, late of 305 S. Dearborn, brother of Mrs. Mary Lucas of Milwaukee, Wis., Mrs. Martha Hart and the late Charles and Edward Farrell. Funeral Monday at 9 a. m. from funeral home, 425 Plymouth-court, to St. Peter's church. Interment All Saints'.

FEIL—Leo Feil, late of 5726 S. Winchester avenue, beloved husband of Magdalene, nee Fels; dear father of Edward, Leonard, Kathryn Linn, Pvt. Clarence, U. S. A., and the late Agnes Fierch, eight grandchildren, one great-grandchild. Funeral Tuesday, Sept. 21, at 9 a. m. from funeral home, 7013 S. Racine avenue, to St. Basil's church. Interment St. Mary's. Member of Shorlemer court No. 175, C. O. F.

FELDMANN—Anna M. Feldmann, nee Sutter, dearly beloved wife of the late John L., loving mother of Hattie Cleveland, John W., Joseph J., and Edward L. Member of L. C. B. A., No. 598. Resting at funeral home, 7600 W. Grand avenue, at the Circle. Funeral Monday, Sept. 20 at 9:30 a. m. to St. Celestine's church. Burial St. Boniface's cemetery. Lac. 1212 or Elmwood Pk. 801.

FISCHER—Nellie Fischer, nee Upton, beloved wife of Henry, loving mother of Marie and Helen, dear sister of Robert Upton and Julia Doyle. Funeral Monday, 8:30 a. m., from chapel, 2950-58 Fullerton at Sacramento, to Our Lady of Grace church and St. Joseph's cemetery. Member of St. Anne's sodality. Belmont 3300 or Kildare 4000.

FLY—Margaret Fly, nee Schutte, beloved wife of Harold, loving mother of Barbara, sister of Mrs. Gertrude Forsythe, Mrs. Mabel Goodman, Mrs. Alice Izard, Raymond, and William. Resting at Kriegshauer funeral home, 4228 S. King's highway, St. Louis, Mo. Services 10 a. m. Monday.

FORSBERG—Gustav Forsberg of 5349 N. New England avenue, beloved husband of Agda. Services Tuesday, 3 p. m., at funeral home, 4553-61 Milwaukee avenue. Interment Acacia Park.

FRANCISCO—Anna Longo Francisco, nee Lauria, loving wife of Angelo, fond mother of Carmen and Joseph Longo, Flemie Fradeno, Theresa Scandora, Rose Marsella, Antoinette Ferros, Amelia Tinerella, and Anna Hoffencamp. Funeral Tuesday, 9 a. m., from late residence, 2054 W. Ohio-st., to Holy Rosary church. Interment Mount Carmel. Arm. 7800.

FRIANT—William J. [Brownie] Friant, suddenly, Sept. 15, 1943, of 4419 Magnolia avenue, beloved husband of Kathryn, father of Sgt. Leonard. Services at chapel, 2701 N. Clark street, Monday at 1 p. m. Interment Graceland.

GLADSTONE—Bessie Gladstone, nee Segal, 3456 W. Monroe street, beloved wife of Charles, dear mother of Harold and Frances Feingold, sister of Dave and Isabelle Liebman, grandmother of one. Funeral Monday, 10 a. m., at funeral chapel, 704 S. Crawford avenue. Interment Westlawn cemetery.

GLYNN—Thomas Glynn, beloved husband of Bridget Haugh Glynn, brother of James and Patrick Glynn of San Francisco, Cal., Michael, Martin, Mary, and Catherine Glynn of Ireland. Funeral Tuesday, 9 a. m., from late residence, 6544 Drexel avenue, to Holy Cross church. Interment Holy Sepulchre. Boulevard 0662.

GOLD—Sarah Gold of 4322 Clarendon avenue, beloved wife of Sam, dear mother of Corp. Joe and Josephine Feingold, devoted grandmother of Richard and Charlene, fond sister of Sylvia Feigenblatt. Resting at chapel, 5206 Broadway. Funeral notice later. Information, Longbeach 4740. Please omit flowers.

GRADY—Beth Grady, beloved daughter of the late Austin and Winifred, fond sister of Sister M. Winifreda, O. P., P. J. Grady, Helen M., Mrs. Mary Murray, Mrs. Winifred O'Malley, Mrs. Margaret O'Connell, and the late Nancy O'Malley, Kathleen Beirne, John, and Michael Grady. Funeral Monday at 11 a. m. from late residence, 1049 W. Garfield-bl., to Visitation church. Interment Mount Olivet. Native of Clare Island, County Mayo, Ireland. Bou. 0662.

GREENBERG—Pauline Greenberg, late of 3849 Van Buren street, beloved wife of Morris, dear mother of Albert, Sylvia Barnett, Fay Berkson, sister of Samuel F. Brown, four grandchildren. Funeral Tuesday at 2 p. m. at chapel, 3654 W. Roosevelt road.

GRUPE—Arthur T. Grupe, 918 Monroe street, Evanston, beloved husband of Hallie Grupe, father of George Grupe, Louise Wiederhold, and Gertrude Nave. Member of Humboldt Park lodge, No. 850, A. F. & A. M. Funeral, 3 p. m. Tuesday, 1460 Sherman avenue, Evanston. Interment Memorial Park.

GUBBINS—Mildred Gubbins, beloved daughter of the late Ellen A. Gubbins, sister of Lillie Mabbs, Mrs. Irene Homier, and Mrs. Eve M. Hardin. Funeral Tuesday, 9:30 a. m., from sister's residence, 1453 Rascher avenue, to St. Ita's church. Interment Calvary.

HAEGER—Margaret Haeger, late of 4735 N. Beacon street, beloved wife of Joseph, fond mother of Adele Nelson, Virginia Olszewski, Mary Jane McComb, and Marguerite Haas, sister of Nora Anderson, Rose Dalton, Adele Haines, and Patrick Keating. Funeral Monday, 2 p. m., at chapel, 929 Belmont avenue, under the auspices of Logan Square chapter, No. 560, O. E. S. Interment Acacia Park.

HAGLUND—Hilma Christine Haglund, 1317 W. 97th street, beloved wife of the late Charles, dear mother of Mrs. Helga Thompson and Raymond Johnson, fond sister of Mrs. Ellen Jacobson. Services Monday, Sept. 20, at 3 p. m. at funeral home, corner of 79th and Aberdeen. Interment Oak Hill.

HALLINAN—Christine Hallinan of 7621 Lowe avenue, beloved wife of the late Edward, mother of Edward, Mrs. Marguerite Keating, Carmel, and the late Daniel and Raymond. Funeral Monday at 9 a. m. from funeral home, 5438 S. Halsted street, to St. Leo's church. Interment Holy Sepulchre. Bou. 0662.

HANNAUER — Elizabeth Hannauer, nee Stack, beloved wife of Martin, fond mother of Stack and Alice. Resting at funeral home, 2601 Vermont street, Blue Island. Funeral Monday, 10 a. m., at St. Benedict's church. Interment St. Mary's.

DEATH NOTICES

HANSON—Henning Charles Hanson, Sept. 17, 1943, beloved husband of Adella H. Hanson, fond father of Kenneth and Mrs. Marjorie Faulkner, grandfather of Ronald and Robert Hanson. At chapel, 5501 N. Ashland avenue, where services will be held Monday, Sept. 20, at 3:30 p. m. Interment Elmwood.

HART—See Margaret Clearwater notice.

HEDRICH—Thomas Hedrich, beloved brother of Katherine Schrader, Josephine Doherty, Helen Stahl, Maude Teissler, Edward E., Archie, Percy, the late Stella Hausen, and Walter. Funeral Monday, Sept. 20, at 2 p. m., at chapel, 2834 N. Southport avenue. Interment Bohemian National cemetery.

HEINRICH—Paul Heinrich, Sept. 18, 1943, beloved husband of the late Marie Heinrich, fond father of Carl and Paul Heinrich Jr., U. S. N. At chapel, 5501 N. Ashland avenue, where services will be held Tuesday, Sept. 21, at 1 p. m. Interment Wunders.

HENRIKSEN—Lou Henriksen, Sept. 17, late of 3758 W. North avenue, beloved wife of Fred, dear mother of Mrs. Vesta Peters. Resting at funeral home, 2410 W. North avenue, where services will be held Monday, 2 p. m. Interment private.

HERSHENBERG—Jewell Hershenberg, nee Horowitz, beloved wife of Irwin, loving daughter of Louis and Minnie, dear sister of Ruth Mandel, Sadie, Sylvia Rohr, Isadore, and Pvt. Jack. Services Monday, 11 a. m., at chapel, 5206 Broadway. Interment Westlawn. Please omit flowers.

HETTERMANN — Joseph B. Hettermann, suddenly, Sept. 17, Johnsburg, Ill., dearly beloved husband of Lena, fond father of Olivia Keenan, Edwin H., Elvera Herdrich, Rosemary Stilling, Pvt. Gerald, U. S. A., and James. Funeral from home, Monday, Sept. 20, to St. John's church, Johnsburg.

HEWITT—John W. Hewitt, suddenly, beloved son of John J. and Helen R., brother of Helen Hewitt. Resting at home for funerals, Wabash avenue at Erie street. Funeral private.

HINZE—August W. Hinze, late of 2024 N. Holly avenue, dearly beloved husband of Betty, devoted father of Milton and Mrs. Ella Swatek, grandfather of Betty, Ruth, and Richard, great-grandfather of Jacqueline, fond brother of Bertha Guthenberg. Funeral 1:30 p. m., Monday, Sept. 20 at chapel, 1845 N. Hermitage avenue. Interment Concordia cemetery.

HOLMBERG—Edith Blois Holmberg, Sept. 18, 1943, beloved wife of Henry E. Holmberg, daughter of Mrs. Margaret Blois. At chapel, 5501 N. Ashland avenue, where services will be held Monday, Sept. 20 at 2 p. m. Interment Irving Park cemetery. Please omit flowers.

HOPKINS—Ruth Elizabeth Hopkins, Sept. 18, 1943, beloved daughter of Laura W. and Corydon B. Hopkins, fond sister of Mrs. Luke Doyle. At residence, 10551 S. Hamilton avenue, until noon, Tuesday. Services at chapel, 2121 W. 95th street, Tuesday, Sept. 21, at 2 p. m. Interment Milford, Ill.

HORTON — Margaret Enright Horton, beloved wife of James, fond mother of John J. Enright, U. S. N., sister of Mrs. E. J. Ash. At chapel, 2346 W. Madison street. Funeral notice later.

HOUGHLAND—Katherine Houghland of 5922 N. Talman avenue, Sept. 18, 1943, beloved wife of Elmer E. Houghland, loving mother of Leora Bruch, Catherine Duffy and Mildred Martin of Newton, Mass. At chapel, 5501 N. Ashland avenue. Complete notice later.

HOYT—Gertrude J. Hoyt, nee Buchanan, Sept. 18, wife of Ralph Williams Hoyt, mother of Eleanor Hoyt Musick. Resting at funeral home, 117 Woodside road, Riverside, Ill. Services 2 p. m. Monday. Information, Riverside 5345. Indianapolis papers please copy.

INFELISE—Mary Grace Caruso Infelise, nee Mele, beloved wife of Fidelo, loving mother of Delia Muscato of Los Angeles, Cal.; Michael, John, Anthony, Gertrude Ghilardi, Enrico, Albert, and Pvt. Emil, U. S. A. Funeral Tuesday, 9 a. m., from funeral home, 619 S. Ashland boulevard, to Our Lady of Pompeii church. Interment Mount Carmel.

JANSON—Arvid Carl Janson of 652 E. 87th place, dearly beloved husband of Mary B. Janson, nee Cunningham; passed away Saturday, Sept. 18, beloved son of P. O. Janson and the late Amanda, dear brother of Lennart. Funeral Tuesday, Sept. 21, at 2:30 p. m. at chapel, 9108 Cottage Grove-av. Burial Oak Hill.

JEFFERS—Mary A. Hanrahan Jeffers, 6925 Yale avenue, beloved wife of Michael, fond mother of Frank, Thomas, Mary, and Mrs. James McNamara, sister of Patrick Hanrahan, Mrs. Margaret Jennings, Mrs. Nell Peters, Mrs. William Cush, and Mrs. Charles McEwan. Funeral Monday at 9 a. m., from funeral home, 6915 Wentworth, to St. Bernard's church. Interment Holy Sepulchre.

JOHNSON—George A. Johnson of 5521 Kimbark avenue, beloved husband of Cecilia E. Johnson, fond father of George Henry and 2d Class Petty Officer Bertil W. Johnson, U. S. N., fond grandfather of Susan Johnson. Also survived by four brothers and sisters in Sweden. Resting at chapel, 5203 Lake Park avenue, until Monday noon. Services Monday, 2 p. m., at Augustana Lutheran church, 54th street and Kimbark avenue. Interment Oak Hill. Member of South Park lodge, No. 662, A. F. & A. M. and Svithiod Hilding lodge, No. 9. Hyde Park 0014.

JOHNSON—Clarence T. Johnson, beloved husband of Agnes, nee Erickson; fond father of Jean Muriel, brother of Mrs. Anna Herrman, Mrs. Alice Ade, Harold, Edward, and Ernest. Member of North Shore lodge, No. 937, A. F. & A. M. Services Monday, 1:30 p. m., at funeral home, 5200 N. Western avenue, corner of Foster. Interment Acacia Park.

JOHNSON—John A. Johnson of 12206 Maple avenue, Blue Island, husband of the late Clara, fond father of Stella, George, Hulda, Frank, and the late Viola. Funeral Monday, 2 p. m., at funeral home, 2601 Vermont street, Blue Island. Interment Oak Hill cemetery. Former member of Old Nordstjernan society.

JOHNSON—Mildred Johnson, beloved wife of Frank, loving mother of Sgt. William F., U. S. A., and Mary Keto, sister of Frank Metzger, Les Sibley, Mrs. George Reel and Mrs. W. Truby, sister-in-law of Sal Metzger. Funeral Monday, 9:30 a. m., from chapel, 2950-58 Fullerton, at Sacramento, to St. Sylvester's church and St. Joseph's. Bel. 3300 or Kil. 4000.

JONES—Bernard P. Jones, suddenly at Long Beach, Cal., beloved husband of Mabel [nee Pollock], father of Bernard Jr., son of Roy C. Jones and the late Kathryn O'Brien, stepson of Blanche Jones, brother of Roy Jr., Roger, Donald Kenneth, John, Mrs. Oliver, Mrs. Messal, and Gloria Jones. Funeral notice later. Seeley 0463.

KAEMERER—Joseph Kaemerer of 8323 S. Wabash avenue, beloved husband of Rosalee, nee Desmond; fond father of Alicia Sack, William, Thomas, Evelyn Steeves, Robert, Desmond, Jack, Joseph, and Rosalee Kisman. Funeral Monday, 9 a. m., from chapel, 9108 Cottage Grove avenue, to St. Joachim's church. Interment Holy Sepulchre. St. Louis papers please copy.

KAMACHER—Rose Kamacher, beloved wife of the late Charles, devoted daughter of the late Samuel and Malvina Lowitz, dear sister of Will Lowitz of Keokuk, Ia., Nathan Lowitz of Davenport, Ia., Harry, Maurice, Rae, Margaret, and the late Dora Monheimer and Mattie Lawrence. Funeral at convenience of family. Remains resting at chapel, 936 E. 47th street, until Monday morning.

KAUFMAN—Mollie Kaufman of 1432 S. Trumbull avenue, wife of Edward Kaufman, mother of Sadie Rothbaum, sister of Sophie Freedman, Minnie Zeidman, and Ida Denin, grandmother of 2 grandchildren and 2 great-grandchildren. Funeral Monday, 11 a. m. at chapel, 3654 Roosevelt road. Please omit flowers.

KEMPER—Fred Kemper, beloved husband of Frances [nee Labbe], dear father of Mrs. Mabel Schallawitz, and Mrs. Frank Grunewald. Services Tuesday, Sept. 21, at 2 p. m., at funeral home, 5515 Chicago. Interment Forest Home. Aus. 1292.

KINDT—Sophie Kindt [nee Jarmuth] of 8025 Laramie avenue, Skokie, dear wife of the late Charles, sister of Louise Klehm and the late Henry, Charles, and John Jarmuth. Services Tuesday, 2:30 p. m., at funeral home, 8057 Niles Center road, Skokie. Interment St. Peter's Evang. cemetery.

KOHLER—George Kohler, 2810 Estes avenue, formerly of Fond du lac, Wis., beloved husband of Theresa [nee Deckman], beloved father of Joel and Phillip, son of Udel, brother of Harry, Sgt. Hyman, Corp. Jacob, and Fay Krueger. Funeral Monday, Sept. 20, at 10 a. m., from chapel, 4225 W. Roosevelt road. Interment Jewish Waldheim.

KOROSCHETZ — John Koroschetz, beloved husband of Louise, dear father of Lillian Gartz. Funeral Monday, 2:30 p. m., at funeral home, 1458 Belmont avenue. Interment Elmwood.

KUSINSKI—Peter Kusinski, beloved husband of Eva, nee Bishop; fond father of Stanley, Edward, Philip, John, and Lillian. Funeral Tuesday, Sept. 21, at 9 a. m., from funeral home, 4255-57 W. Division street, to SS. Cyril and Methodius church. Interment St. Adalbert's cemetery. Member of 30th Ward Regular Dem. Org. Alb. 3600.

LA MARCHE—See Mary Agnes Donovan notice.

LANG—Marion E. Lang, Sept. 16, 1943, beloved daughter of Andrew and Mary, nee Soller; loving sister of Joseph, Frederick, Francis, Sister Lillian, Edward, Gerald, Cecilia Pedtke, Sister Charles, and Raymond. Funeral Monday, Sept. 20, at 9:30 a. m., from late residence, 1425 Olive avenue, to St. Gregory's church. Interment St. Joseph's cemetery.

DEATH NOTICES

LA PLANT—Sgt. Harry E. La Plant Jr., U. S. air corps, killed in action Aug. 18, European area, age 24 years, beloved son of Alice and Harry E., fond brother of Irene Arnesen, William La Plant, Alice Naylor, and Helen Merrick, Grace Olsen and Mary Snyder. Memorial mass, St. Kilian's church, Thursday, Sept. 23, at 7:30 a. m.

LARSON—Svea A. Larson, 6512 Fairfield avenue, Berwyn, Ill., beloved wife of George F., fond mother of Sgt. George B. Larson, U. S. A. A. F., and Edward H., U. S. N. Services Monday, 2 p. m., at funeral home, 6910 Windsor, Berwyn, Ill. Interment Fairmount.

LAUER—George J. Lauer, beloved husband of Elizabeth, nee Flynn; fond father of Brother Mauritius, Frances Buckman, the Rev. John A., Coxswain Edward, U. S. N., Maj. David, U. S. A., and Tech. Sgt. Thomas, U. S. A. Funeral Monday, 10 a. m., from funeral home, 856 N. Avers avenue, to Our Lady of the Angels church. Interment Mount Carmel.

LAUER—Elizabeth Lauer, nee Beutler, beloved wife of the late Philip, fond mother of Philip, John, Eugene, and Irene Gross, sister of Anna Preller. Funeral Monday, 4 p. m., at funeral home, Lake street and 2d avenue, Maywood. Interment Waldheim. Information, Maywood 14.

LAWES—Emilie C. Lawes, Sept. 17, 1943, mother of John A. Lawes. At chapel, 200 E. Erie street, until 5 p. m. Sunday. Interment Terre Haute, Ind.

LAWRENCE—Glenn W. Lawrence, 4330 N. Harlem avenue, beloved husband of Louise, dear father of Carolyn, Ruth, and the late Glenn W. Lawrence, dear son of Martha and the late Joseph, brother of Thomas, Margaret, and Anna Hall, Emily Nelson, and Jane Coulon. Services Monday, 2 p. m., at funeral home, 3301 Fullerton avenue. Cremation Acacia Park. Member of Albert B. Ashley lodge, No. 1123, A. F. & A. M.

LEAHY—Michael P. Leahy of Edgerton, Wis., retired lieutenant, C. F. D., beloved husband of Mollie, nee Pfeiffer; loving brother of David J. Leahy of St. Louis, Mo., Margaret Scooth, and James D. Funeral Monday, 9:30 a. m., from funeral home, 4553-61 Milwaukee avenue, to St. Cornelius' church. Interment St. Joseph's. Member Retired Firemen's association.

LEVINE—Albert Levine, suddenly, loving brother of Annette Engelhardt, Rose Campbell, and Oscar. Funeral Monday at 3 p. m., at funeral home, 1023 N. California avenue. Interment Acacia Park.

LITMAN—Hyman M. Litman, beloved son of Samuel and Bessie, dear brother of Dora Schack, Rose Rose, and Meyer. Services Monday, 1 p. m., at chapel, 5206 Broadway.

LONGO—See Anna Francisco notice.

LUTTER—Henry J. Lutter, late of 1122 Sheridan road, Wilmette, beloved husband of the late Marie, fond father of Henry W., Olga Eilers, Walter B., Adolph C., Fred M., Alfred W., Elmer W., and Florence Mueller. Funeral Monday, 2 p. m., at St. Luke's church, corner of Belmont and Greenview avenues. Interment Graceland. Resting at funeral home, 1458 Belmont avenue. Remains will lie in state at church Monday from 12 noon until hour of service.

LYNCH—Jeremiah Lynch of 5636 Peoria street, beloved husband of Theresa Cunneen Lynch, father of Nora Madden, Capt. Michael, Mary Lamphier, Jeremiah Jr., Margaret, and the late Daniel. Funeral Monday at 9 a. m., from funeral home, 5438 S. Halsted street, to Visitation church. Interment Holy Sepulchre. Member of Retired Firemen's association. Boulevard 0662.

LYNSKEY—Sarah Lynskey, nee Carolan, at San Diego, Cal., beloved wife of the late Patrick Lynskey, mother of Mrs. Rose McDonald, Mrs. Pauline Pohn, and the late Mary Lynskey. Remains will arrive Monday afternoon. Funeral Tuesday, 10 a. m., from chapel, 929 Belmont-av., to St. Benedict's. Interment Mount Carmel.

MACELLAIO—Rose Macellaio, beloved wife of the late Joseph, dear mother of Ann Baffa, Lucille, Oscar, and Helen, sister of Mary Ardoini, grandmother of June Baffa, Gerald, and Joseph Macellaio. Funeral Monday, 10:45 a. m., from residence, 823 N. Hamlin avenue, to Our Lady of the Angels church. Interment Mount Carmel. Armitage 7800.

MALLANO—Anthony Mallano of 901 S. Aberdeen street, devoted husband of Rose, nee Scilzi; loving father of Rose. Funeral Tuesday, 9 a. m., from chapel, 813 W. Taylor street, to Holy Family church. Interment Mount Carmel. Monroe 0449.

MARCOTT—Alfred Marcott of 5462 Thomas street, beloved husband of Katharine; loving father of Mrs. Bessie Jones and Mrs. Dorothy Mettler, brother of Mrs. George Jensen, Mrs. Ida Cavelier, Mrs. Charles Jensen, Mrs. William Howe, and the late George. Funeral Monday, Sept. 20, at 9:30 a. m. from funeral home, 5018-20 Chicago avenue, to Our Lady Help of Christians church. Interment St. Joseph's.

MATTSON—Mathilda Mattson of Blue Island, Ill., beloved wife of Charles, fond mother of Olga Johnson, Arthur, Elmer, Theodore, Edith, and the late George. Resting at funeral home, 13050 Greenwood avenue, Blue Island. Services Monday at Mission Covenant church, 1:30 p. m. Interment Oak Hill.

MAZA—Peter Izydor Maza, 5340 S. Hermitage, husband of the late Rose, fond father of Edward and Helen, fond brother of Bernard and Joseph, father-in-law of Regina and Marion Stoginski. Funeral from chapel, 4800 S. Hermitage avenue, Monday, 9:30 a. m., to St. Joseph's church. Interment Resurrection. For information, call Yards 3713 or 3714.

McAULIFFE — Eva [Daisy] Lauer McAuliffe, beloved wife of the late William McAuliffe, sister of Laura, Clara Delaney, Josephine Porter, Edna Fisher, Columbia Rankin, and Genevieve Renshaw. At chapel, 1815 E. 71st street. Funeral Monday, 9 a. m., to St. Bride's church. Burial St. Mary's. Pla. 5829.

McGREGOR—Ida B. McGregor, Sept. 17, 1943, of 115 S. Cuyler avenue, Oak Park, wife of the late James A., mother of Helen Hallett and Marie Warder. Resting at funeral home, 318 N. Central avenue, Austin. Services Monday, 1:30 p. m. Interment Forest Home. Euc. 7487.

McGUIRE—Blanche McGuire, nee Curran, beloved wife of Francis E., dear mother of Joseph E. and Barbara Ann, and the late infant Mary, fond daughter of the late John P. and Anna L. Curran, nee Igoe; sister of John J., Edward L., George P., Francis X., Mrs. Bessie Paton, Sister Mary Luke, R. S. M., and Vincent P. Funeral from chapel, 4138 Madison street, Monday, at 9:15 a. m., to Resurrection church. Interment Mount Carmel.

McMAHON—Michael McMahon, beloved husband of the late Anne, nee Watson; father of Jack, Mamie Porta, Margaret O'Donnell, Catherine, Dennis, Della Newman, Patrick, Lillian Fitzgerald, Theresa Newman, and the late Michael. Funeral Monday at 8:30 a. m., from funeral home, 5438 S. Halsted street, to St. John the Baptist church. Interment Holy Sepulchre. Boulevard 0662.

McNANEY—See James J. Scully notice.

MENDINO—Alfonso Mendino, dear husband of the late Carmella, beloved father of Michael, Mrs. Marie Buoncore, Mrs. Rose Anclair Cole, and Joseph. Funeral from chapel, 739 S. Western avenue, Monday, 9 a. m., to San Callisto church. Interment Mount Carmel. Inf., Seeley 7422.

MINNE—Frank Allan Minne of 251 Hudson street, Clarendon Hills, beloved husband of Bianca Peterman Minne, loving father of Patricia and Charles, son of the late Frank E. Minne of Marshall, Mich.; and brother of Gaylord J. Minne of Chicago and Helen Isabel Brooks of Marshall. President of the village board of Clarendon Hills. Resting at chapel at Lincoln and 2d streets, Hinsdale, after 7 p. m. Saturday, Sept. 18. Funeral Monday, Sept. 20, 2:30 p. m., from chapel, 21 W. 2d street, Hinsdale, Ill. Interment Bronswood cemetery, Hinsdale.

MOLONEY—Gertrude A. Moloney, Cleveland, O., wife of the late Daniel J. Moloney, fond mother of Helen K., Raymond T., Harold F., Mrs. Alice Murphy, Daniel J. Jr., George D., and Earl F. Funeral Monday, 10 a. m., from Flynn & Froelk's, 13104 Euclid avenue, Cleveland.

MONSON—Anna Louise Monson, beloved wife of Anders, dear mother of Sigfrid, Mrs. Esther Johnson, the late Anna Erickson, and Helen Peterson. Services Monday, Sept. 20, at 1:30 p. m., at funeral home, corner of 79th and Aberdeen. Interment Oak Hill.

MOORE—Ida Moore of 8223 Avalon avenue, dear mother of Mrs. Hildred King. Resting in chapel, 2024 E. 75th street. Services 1:30 p. m. Monday. Interment Fairmount.

MORAN—John Moran, beloved husband of the late Mary Moran, dear father of John, Marie Shivenane, Agnes Dawson, Margaret Surchik, Eileen Dunne, Veronica Henning, and Alice Kasper. Funeral Monday, Sept. 20, at 9 a. m., from residence, 5303 S. Bishop street, to St. Augustine's church. Interment St. Mary's.

MULDERINK—Florence Mulderink, beloved wife of Benedict, fond mother of Barbara, daughter of Mr. and Mrs. John Kado, sister of Gertrude Tickfer, John, Joseph, Edward, Louis, Corp. Dennis, U. S. A. A. C. Funeral Monday, strictly private. Information, Blue Island 850.

MUTH—John J. Muth, late of 1521 N. Massasoit street, beloved husband of Mayme, fond father of Joan, beloved son of Lubentia and the late Jacob, brother of Clara Kross, Eva Mueller, Peter, Margaret, Michael, and the late Joseph. Funeral Tuesday, 10 a. m., from chapel, 4920-24 Irving Park road, to St. Robert Bellarmine church. Burial St. Joseph's.

DEATH NOTICES

NAIBURG—Samuel Naiburg, beloved husband of Jennie E., nee Brown; dear father of Irving B. Resting at chapel, 936 E. 47th street. Funeral Monday, 2 p. m. Family at 5417 Dorchester avenue.

NASELLI—Jane Naselli nee Gerardi, dear sister of Vincent and the late Mrs. Mary Scuderi and Ernest. Funeral Tuesday, 9 a. m., from chapel, 624 N. Western avenue, to St. Matthew's church. Interment Mount Carmel. Armitage 7800.

NEAL—John J. Neal of 8743 S. 52d avenue, Oak Lawn, Ill., beloved husband of Charlotte F. Negri Neal, dear father of Edward and Marie Neal, fond brother of Roy Neal of Ringwood, Ill. Funeral Tuesday, 9 a. m. from funeral home, 79th street at Loomis boulevard, to St. Gerald's church. Interment St. Mary's. Information, Tri. 1187. Member of A. A. of S. & E. R. & M. C. E. of A., Div. 241.

NELSON—Selma B. Nelson, nee Westerlin, beloved wife of Charles W., loving mother of Katherine Solomonson of Rockford, Ill., dear sister of Amalia Eberhardt. At late residence, 3402 Elaine place. Services Monday, Sept. 20, 2:30 p. m., at Messiah Lutheran church, School and Seminary avenue. Interment Rosehill.

NEU—John A. Neu of 3303 W. Carroll avenue, beloved husband of Evelyn, nee Wright; father of John A. Jr., and Robert E., foster father of Fred R. Evert, brother of Martin, Peter, Jacob, Philip, Frank, Mrs. Anna Tintinger, Mrs. Catherine Van Gyseghen, and Mrs. Susan Hougas. Funeral Tuesday, 8:30 a. m., from chapel, 3159 Jackson boulevard at Kedzie avenue, to St. Matthew's church. Interment St. Joseph's.

NEWTON—Mrs. Mary Chase Swett Newton, Dec. 22, 1942, in Newton Centre, Mass., wife of James W. Newton, sister of Arthur H. Swett, aunt of four nephews and one niece. Services Sunday, Sept. 19, at 2 p. m. at Mount Hope cemetery.

NOLL—See Lena Radge notice.

OBERG—Charles Oberg, Sept. 17, beloved husband of the late Emily, fond father of Ellen Petersen, Mildred Keenan, and Leroy Oberg, U. S. army, brother of Bina Samuelson, Elizabeth Johnson, and Hilma Sundeen. Resting at chapel, 5522 S. Halsted street, where services will be held Monday, 1:30 p. m. Interment Mount Greenwood.

O'BRIEN—See Charles H. Olson notice.

O'CONNOR—Anna O'Connor [nee Wisniewski], beloved wife of James, fond mother of Mrs. Marie Bocian, Harry and Walter O'Connor. Funeral Monday at 9:30 a. m. from late residence, 2113 W. Cullerton street, to St. Pius church. Interment St. Adalbert's. Canal 4810.

OLSON—Charles H. Olson, at San Antonio, Tex., Sept. 14, 1943, formerly of 1555 W. Garfield boulevard, dearly beloved husband of Mayme Olson, nee O'Brien; fond father of the late Charles H. Jr., brother of Fred E. of San Antonio, Tex., Olof, Harry, William, and the late Mrs. Olga M. Hockert. At chapel, 63d and Harvard, where services will be held Monday, Sept. 20, at 2 p. m. Interment Mount Olivet.

O'MALLEY—See Beth Grady notice.

OWEN—Albert A. Owen of Downers Grove, Ill., Sept. 17, husband of Maude, father of Mrs. Mary Pitrat of Urbana, Ill., Mrs. Jeanette Altier of Harvey, Ill., and Mrs. Maude Palmer of Decatur, Ill., brother of Mrs. Lillian Rees of Springfield, Ill., grandfather of four grandchildren. At Bisch funeral home, Springfield, Ill. Services Monday, 2 p. m., in Springfield. Member of I. O. O. F.

PACINO—Joseph Pacino, beloved husband of Jennie, father of Rosemary, Geraldine, and Patrick Pacino, and Mrs. John Danno. Funeral Monday, 9:30 a. m., from chapel, 720 Lake-st., Oak Park, to St. Luke's church, River Forest. Interment Mount Carmel.

PARENTI—Marino Parenti, beloved son of Lorenzo and the late Emma, fond brother of Gino, Agostino and Rizieri. Funeral Wednesday, Sept. 22, at 9 a. m. from funeral home, 866 N. Wells street, to Assumption church. Interment Mount Carmel cemetery. Delaware 1525.

PETERS—Ernest C. Peters, Sept. 18, of 2103 Hudson avenue, beloved husband of the late Emma, father of Jeanette Peters, brother of Frank, Charles, Gustave, and Mrs. Elizabeth Tillotson. Services Tuesday, 2 p. m., at chapel, 2221 Lincoln avenue. Interment Montrose.

PFEIFER—Minnie Pfeifer, beloved wife of Emil, loving mother of Florence Sorensen and Edward, dear grandmother of Donald and Robert Sorensen, Kenneth and David Pfeifer, fond sister of Anna Karnuth. Funeral Monday at 2 p. m. at chapel, 4117 Armitage avenue. Burial Arlington cemetery. Bel. 6019-6027.

PFEIFFER—See Michael P. Leahy notice.

POSPISHIL—Benjamin R. Pospishil, husband of the late Henrietta, brother of Mrs. Emma Houser and Mrs. Lillian Mokrejs. Services Monday, 4 p. m., at funeral home, 5200 N. Western avenue, corner of Foster. Interment private.

PROEHL—Katherine Proehl, nee Kujawa, of 2255 N. Avers avenue, beloved wife of Charles D., daughter of Joseph, sister of Mary Suchotalski, John, Bruno, Joseph Jr., Theodore, Leo, Wallis Bauer, and Frank. Funeral Monday at 9:30 a. m. from chapel, 3642 George street, to Our Lady of Grace church. Interment St. Adalbert's. Information, call Spaulding 6694.

QUINN—Kathryn Quinn, sister of Mary E. Quinn. Funeral from home for funerals, Erie at Wabash avenue, Monday, Sept. 20, 1943, at 9 a. m., to Holy Name cathedral. Interment Calvary cemetery, Milwaukee.

RADGE—Lena Noll Radge, wife of the late Albert, beloved mother of Adolph G., Frieda Dietel, and William J. Noll. Services Monday, 2 p. m., at chapel, 2742 Lincoln avenue. Interment Memorial Park.

RICHARDSON—Donald H. Richardson, formerly of 1331 Elmdale avenue, Sept. 18, 1943, beloved husband of Mae V. Richardson, brother of Edith Richardson of Los Angeles, Cal. At chapel, 5501 N. Ashland avenue, where services will be held Tuesday, Sept. 21, at 3 p. m. Member of A. F. & A. M., Mansfield, O.; North Shore chapter, No. 840, O. E. S.

RICHTER—Aviation Cadet Judson D. Richter, U. S. N., at Olathe, Kas., son of Oleita Richter, brother of Ensign Edward L. Jr. At funeral home, 1732 Wilson avenue. Services Monday, 2:30 p. m. Interment Rosehill.

RIVKIN—Rebecca Rivkin of 4711 N. Troy street, beloved wife of the late Nathan, dear mother of Sophie Gershenow, Edith Holzman, Leo N., and Lester N., devoted grandmother of eight grandchildren and four great-grandchildren. Services Monday, 10 a. m., at chapel, 5206 Broadway. Interment I. W. S. O., Waldheim.

RIZZO—Santo Angelo Rizzo, late of 319 S. Damen avenue, husband of the late Crucifissa, nee Notaro; loving father of Thomas and Joseph. Funeral Wednesday, 9 a. m., from chapel, 624 N. Western avenue, to St. Jarlath's church. Interment St. Joseph's cemetery. Arm. 7800.

ROBINS—Louis B. Robins of the Hotel Harper Crest, beloved husband of Ludmilla Iwan Robins. Resting at chapel, 5203 Lake Park avenue, until Sunday noon. Services and burial New York City. Manitowoc, Wis., papers please copy. Hyde Park 0014.

ROLBIECKI—Josephine Rolbiecki, nee Stefanowski, of 1803 W. North avenue, beloved wife of Aloysius, dear mother of Lorraine and Arthur, daughter of Anna Stefanowski-Schultz, sister of Angeline Wieland, Matilda Kiczula, Anna Skaja, Joseph Stefanowski, Irene Pappin, niece of Augusta Paulmeier. Funeral Monday, 9:30 a. m., from chapel, 1735 Wabansia avenue, to St. Mary of Angels church. Interment St. Adalbert's cemetery. Bru. 2535.

ROTH—Agnes N. Roth, beloved mother of Harvey, Edward, U. S. N., and Robert, loving daughter of Victor and Ida Sandberg, sister of Thyra Wassergord. Services Monday, 1:30 p. m. at funeral home, 4553-61 Milwaukee avenue. Interment Ridgewood.

SAMUELS—Jeannette Samuels, nee Kantor, beloved wife of Samuel Samuels, dear sister of Anna Sarnatzky, Harry and Samuel Kantor. Funeral Monday, 2 p. m. at chapel, 3021 W. Fullerton avenue. Interment Rosemont Park cemetery.

SCHELLHORN—Ottomer G. Schellhorn of 4649 N. Leamington avenue, beloved son of Edward and Mabel, loving brother of Catherine Bellon. Funeral Monday, 9:30 a. m., from funeral home, 4553-61 Milwaukee avenue, to Our Lady of Victory church. Interment St. Joseph's.

SCHMIDT—Charles Schmidt of 9211 Essex avenue, father of Mrs. Hedwig Strauch and Martha Schmidt. Funeral Tuesday, 9 a. m., from chapel, 9500 Commercial avenue, to SS. Peter and Paul church. Interment St. Mary's. South Chicago 0155.

SCHROEDER—Emma Schroeder, nee Modrow, of 1310 S. Spaulding avenue, Chicago, beloved wife of Charles, loving sister of Caroline Bogda, Mary Ross, Amanda Hinghst, and John Modrow. Resting at funeral home, 6126 Roosevelt road, corner of Taylor avenue, Oak Park, where services will be held on Monday, Sept. 20 at 1:30 p. m. Interment Oakridge. Member of American Platonia Ladies' society.

SCULLY—James J. Scully, late of 164 N. Lockwood avenue, dearly beloved husband of Agnes Trainor Scully, devoted father of Mrs. Myrtle Watts, Mrs. Lauretta McNaney, Leonard F., and the late Lt. James J., Bessie, and Edwin Scully. At funeral home, 5321 W. Madison. Funeral Monday, Sept. 20, at 10 a. m., to St. Thomas Aquinas church. Interment Calvary. Member of P. B. A., St. Agatha court, C. O. F., Holy Name society. Austin 8020.

SIEGLE—Lou Siegle of 853 Montrose avenue, beloved husband of Gertrude, brother of Mrs. Alfred Livingston. Resting at chapel, 5145 Broadway. Burial Des Moines, Ia.

DEATH NOTICES

SKARDA—Edward Skarda, state representative, 1314 W. 19th street, beloved husband of the late Marie, fond father of Capt. Edward J., U. S. A., and Lt. Robert E., U. S. A. Member of Welfare lodge, No. 991, A. F. & A. M. and Oriental Consistory. Funeral Monday, 1:30 p. m., at chapel, 1345 W. 19th street. Interment Bohemian National cemetery. Canal 0918.

SKEDD—Louisa J. Skedd, nee Thompson Wickman, fond mother of Frank and William Wickman and the late Louisa Campbell, grandmother of Jane A. Campbell, sister of Sister Mary Catherine of Washington, D. C. Funeral Monday, 2 p. m., at funeral home, Lake street at 2d avenue, Maywood. Interment Mount Emblem. Information, Maywood 14.

SLIVINSKI—Hugo R. Slivinski of 1244 Eddy street, suddenly, beloved husband of Helen [nee Vertgewall], fond father of Edmund Renier Sr., grandfather of Edmund Jr., dear brother of Olga, Hulda, Robert, Paul, and Minnie. At chapel, 3905-07 Lincoln avenue, where services will be held Monday at 1:30 p. m. Interment Rosehill.

SOLOMON—Abe Solomon, Sept. 17, 1943, of 5258 Drexel avenue, Chicago, husband of Esther, father of Morris and Lila Wolk, grandfather of Louise Marguerite Wolk, three brothers surviving. Funeral at 1 p. m. Monday, Sept. 20, at chapel, 7th and Adams street, Gary, Ind. Interment at Knights of Joseph cemetery, Waldheim, Chicago.

SORTINO—Frank Sortino of 3230 Princeton avenue, beloved husband of Theresa, loving brother of Joseph and Jennie Croce of Staten Island, N. Y. Funeral Monday, 9 a. m., from chapel, 470 W. 26th street, to Santa Maria Incoronata church. Interment Holy Sepulchre. Vic. 8681.

SPOONAMORE—Amanda Spoonamore, beloved wife of Edward T., fond mother of Robert Thomas and Betty Ruth, sister of Mrs. Caroline Fuller, Mrs. Louise Huster, and Mrs. Amelia Heckman. Services Monday, 3 p. m., at funeral home, 5200 N. Western avenue, corner Foster. Interment Memorial Park.

STEDRONSKY—Mary Stedronsky of 7939 W. 43d street, Lyons, Ill., beloved wife of the late John Stedronsky, loving mother of the Rev. Joseph W. Stedronsky. Solemn requiem high mass will be celebrated Monday at 10 a. m. at St. Hugh's church, Lyons. Funeral Wednesday from 2222 W. 53d street, Cleveland, O., to St. Procopius' church. Interment Calvary cemetery, Cleveland. Cicero 200.

STRUBLER—Elsie A. Strubler, 106 N. Columbia street, Naperville, aged 56, beloved wife of Harvey H. Strubler, fond mother of Mrs. Elsie Grove, two granddaughters, daughter of Mary Smith, sister of Herbert I. Smith. Funeral Sunday, 2:30 p. m., Naperville Methodist church. Interment cemetery.

SUPINSKI—Peter Supinski, Sept. 19, 1943, late of 4333 S. Talman avenue, dear husband of Alexandra, nee Korzun; beloved father of Seaman Clarence, Julia Dorman, Stanley, Leo, Harriet Hulquist, and Lillian Hepola. Funeral Tuesday, Sept. 21, 9:30 a. m., from chapel, 4358 S. Richmond street, to Five Holy Martyrs church. Interment Resurrection. Inf., Laf. 4480.

TEMPLE—Mary Jane Temple, wife of the late William R. Temple, mother of Mrs. J. A. Ott, Mrs. L. M. Patterson of Sioux City, Ia., Mrs. B. M. Lockard of Oak Park, and W. W. Temple of Livermore, Cal. Services Sunday, 5:30 p. m., at chapel, 720 Lake street, Oak Park. Interment Denison, Ia.

TENZER—Joseph Tenzer, beloved husband of Julia [nee Weiss], loving father of Irene Maher, Henry, and William Tenzer, grandfather of five grandchildren. At late residence, 4826 Huron street. Funeral notice later. Austin 1137.

TROCK—Sarah Trock, nee Reitzes, beloved wife of Joseph, mother of Jules, Edith Preston, Belle Blumenfeld, and Henry, sister of Louis of Cincinnati, grandmother of three. Funeral Monday, 10:30 a. m. at funeral chapel, 5145 Broadway. Interment Westlawn cemetery. Family at Blumenfeld's, 1261 Argyle.

UPTON—Margaret Carey Upton of 8154 S. Morgan street, beloved wife of William, devoted mother of Katherine Temple, sister of Agnes Armour. Funeral Monday, 10 a. m., from funeral home, 318 E. 71st street, to St. Columbanus' church. Interment Mount Olivet.

VLAZNY—See Zopf notice.

VOKATY—Anna Vokaty, late of 2441 S. Hamlin, beloved wife of the late John, loving mother of Frank, John, and Anna Holub, sister of Josephine Flidr and Antonie Stoklasa, mother-in-law of Anna and Albert Holub. Funeral Monday, Sept. 20, at 10:30 a. m., at chapel, 2534 S. Pulaski road. Interment Bohemian National cemetery. Lawn. 3972.

WATTS—See James J. Scully notice.

WEAVER—Orland M. Weaver, suddenly, at St. Paul, Minn., beloved husband of the late Ella Ott, fond father of Aviation Cadet Milton F. Weaver. Funeral notice later. Beverly 4734.

WEBER—Joseph A. Weber, formerly of Chicago, beloved husband of Estelle Edell Weber, father of Earl J. and Alvin Weber of Chicago, brother of Mrs. Daniel Webster, Mrs. Charles Eberhardt, Mrs. Wm. Riley, and two grandchildren. Resting at Haubner & Stallknecht funeral home, 828 Jay street, Rochester, N. Y. Funeral Monday, Sept. 20. Interment Holy Sepulchre cemetery, Rochester, N. Y.

WEILER—Arthur P. Weiler, 608 Elm street, Park Ridge, Ill., beloved husband of Grace E. [nee Hoyt], loving father of Gordon A., Byron P., Warren V., Mrs. Marion G. Geselbracht, Arthur P. Jr., and Kenneth H. Resting at funeral home, 120 S. Northwest highway, Park Ridge, where services will be held Tuesday, Sept. 21, at 2 p. m. Interment Town of Maine cemetery.

WENDT—Elizabeth Wendt, nee Schmakowski, beloved wife of the late John, fond mother of Ann Schmarje, Bernard, Andrew, Anthony, the late Margaret Gerlach, and Joseph. Funeral Monday, Sept. 20 at 9:30 a. m., from chapel, 2834 N. Southport avenue, to St. Alphonsus' church. Interment St. Boniface's cemetery.

WESTBROOK—Belle Carroll Westbrook, beloved wife of Capt. Wesley H. Westbrook, dear mother of Mrs. Una L. Schaefer, Roumelle M., and Carroll I. Westbrook, grandmother of nine grandchildren. At funeral home, Austin boulevard at Lake street. Funeral Tuesday, 9:15 a. m., to St. Priscilla's church, 7007 Addison street. Interment Maple Park, Ill.

WICKMAN—See Skedd notice.

WILSON—Walter Wilson, Sept. 18, 1943, of 6507 N. Rockwell street, husband of the late Mathilda C. Wilson, father of Mrs. Oscar Johnson and Mrs. Harry Gellerstad, grandfather of Wendell, Harry Jr., and Joyce Gellerstad, great-grandfather of Guy. Lying in state from 12 to 2 p. m., Tuesday, with services at 2 p. m., at the Immanuel Lutheran church, Elmdale and Greenview avenue. Burial Memorial park. Resting at chapel, 3415 N. Clark street, until 11 a. m., Tuesday.

ZACCARDO—Florence Zaccardo, dearly beloved daughter of Martino and the late Mary, fond sister of Joseph, Rose Perillo, Concetta Nardiello, Anna Marino, Antoinette Iaselle, and the late Fanny Isgro. Funeral Monday, Sept. 20, at 9 a. m. from funeral home, 2353 W. Chicago avenue, to Holy Rosary church. Interment Mount Carmel. Inf. Brunswick 8220 or 0100.

ZOPF—William John Zopf, late of 6022 S. Richmond street, beloved husband of Anna [nee Vlazny], brother of Florence Karmen, Susanna Gannett, Margaret West, Barbara Hartneck, Marie De Lves, and Frank, Peter, and George. Funeral services Tuesday, Sept. 21, at 9 a. m. at chapel, 5112 S. Western avenue, to St. Rita's church. Prospect 4758.

ZULKE—Ida F. Zulke, nee Drane; beloved wife of Ernest R., loving mother of Bernice, Margaret Proulx, Ernest R. Jr., and George F., fond sister of William H. Drane and Mrs. Gertrude Cranston. Funeral Monday, Sept. 20, at 1:30 p. m., at funeral home, 4048 W. Harrison street. Interment Acacia Park.

DEDICATION ANNOUNCEMENTS.

FOX—A monument will be dedicated Sunday, Sept. 19, 2 p. m., Anshe Motele cemetery, Waldheim, to the memory of Edward A. Fox, beloved husband of Anna, father of Lillis Fisher and the late Marvin. Rabbi Weissell will officiate.

GOLDBERG—Dedicating monument to memory of Harvey Jay Goldberg, beloved infant son of Mr. and Mrs. Saul Goldberg, Sunday, Sept. 26, 2 p. m., at Westlawn cemetery.

HAMMERMAN—A monument will be dedicated to the memory of Jacob K. Hammerman Sunday, Sept. 19, at 1 p. m. Austrian Galician cemetery, Waldheim.

HIRSCH—Dedication of monument for the late Ben Hirsch on Sunday, Sept. 19, 1943, at 1:30 p. m., First Rumanian cemetery.
MRS. BEN HIRSCH.

LESMAN—Dedicating monument in memory of Philip Lesman, Sunday, Sept. 19, 2:30 p. m., at Dorshe Tov cemetery, Waldheim.

ROSOVICH—A monument will be dedicated to the memory of Max Rosovich by his family, Sunday, Sept. 19, at 2 p. m., at 16th and Harlem, Ostrover cemetery, Waldheim.

SHAPIRO—A monument will be dedicated to the memory of Jacob Shapiro, Sept. 19, 1943, at 3 p. m. at Anshe Kenesses Israel cemetery 3, corner Roosevelt road and Desplaines avenue.

WARD—A monument will be dedicated to the memory of Anna Ward at Westlawn cemetery, Sunday, Sept. 19, 3 p. m., Rabbi Felix Levy officiating. Isaac Ward, Harold L. Ward, Gerald M. Ward, Rosalyn Price, Muriel Chavin, and Pvt. 1st Class Norman M. Ward.

PETRILLO DEAL TO PERMIT 2 TO MAKE RECORDS

AFM'S Pact with Firms Affects WLB Case.

James C. Petrillo, czar of the American Federation of Musicians, yesterday announced an agreement, effective immediately, allowing union musicians to make recordings and electrical transcriptions for Decca Records, Inc., and the World Broadcasting system, respectively.

James C. Petrillo.

The agreement, which Petrillo said was the result of many months of negotiation, was signed by Jack Kapp, president of Decca and chairman of the board of World Broadcasting. It is the first agreement permitting union members to make records or transcriptions since Petrillo's recording ban of Aug. 1, 1942.

Predicts Others Will Sign.

No figures as to the number of musicians affected by the agreement could be made public until the contracts are signed, the union czar explained.

Queried on the possibilities of negotiation with other recording and transcription companies, Petrillo said, "The AFM is ready to negotiate any time they are ready to come in and see the executive board." Petrillo added that as soon as the new popular recordings are put on sale "the demand will be so great" that the other companies will "soon fall in line."

May Affect WLB "Issue."

Asked if the agreement would affect the war labor board panel hearing in Washington, at which he is to testify tomorrow, Petrillo said, "Draw your own conclusions."

The WLB hearing is the result of a year old fight between the AFM and seven electrical transcription companies which went to the government with their case. The labor department certification of the case to WLB said that the discontinuance of transcriptions had an indirect effect on the enlisted personnel in service. The issue, the certification said, is the "union's refusal to negotiate."

The union has now negotiated.

ALLIES MUST RID SPAIN OF FRANCO, CIO LEADER SAYS

The allied governments must remove the fascist government of Spain if there is to be any lasting peace, Robert Travis, chairman of the Illinois State Industrial Union council [CIO], said last night in a speech at the joint anti-Fascist refugee committee dinner in the Hamilton hotel.

If Franco is left in power, Travis said, the taint of fascism will spread to other countries, as it did from Italy, and the allied governments will be forced to fight another war. He said that more than one and a half million persons are now interned in concentration camps in Spain and suggested that a commission from the allied countries be appointed to investigate these camps and to try for the release of the prisoners.

John T. Bernard, former congressman from Minnesota, also spoke and praised the work of the refugee commission. He said that more than 300,000 persons already had been removed from Spain and now are in Mexico. Daily, he said, refugees are being evacuated from Spain to camps in Africa thru the work of the committee.

BUTTER, SUGAR CUT IN REVISED PRICE CEILINGS

A revised price ceiling list applying to all chain stores and to independent stores that do a gross business of more than $250,000 a year will go into effect tomorrow in Cook, Kane, Du Page, McHenry, and Lake counties in Illinois, and Lake county in Indiana.

Butter is reduced from ½ cent to 2 cents a pound, depending upon brand; sugar is reduced 2 cents per pound unit, and some brands of canned vegetables and vegetable juices are reduced slightly. Most of the price increases are on canned fruits and fruit juices, beans, and tomatoes.

The new list, announced yesterday by Michael F. Mulcahy, Chicago rationing director, increases the price of 76 branded items, and decreases 123. It replaces the list established last May.

1 DEAD, 2 HURT IN CRASH.

East Moline, Ill., Sept. 18 [Special].—Robert Swank, 16 years old, of Kewanee, was killed early this morning and two other persons injured seriously in a collision between a truck and an automobile near the East Moline city limits. Robert Baker of Hillsdale, driver of the car, and Lloyd Siefeldt of Rock Island, the truck driver, are in a Moline hospital.

At Tribune Farm

[TRIBUNE Photo.]

Mildred Schillinger (left) and Helen Zoboy of the Prairie club, adimiring horse at Tribune farm yesterday.

Sixty members of the Prairie club visited the Tribune farm at Wheaton yesterday for the organization's 1,430th Saturday hike. The oldest of the hikers was Walter H. Comstock, 2031 East 72d place, who, at 82, scaled fences and climbed inclines with the youngest of them. She was Barbara Anne Francais, 10, of 3250 Wilson avenue. Carl Henderson, manager of the farm, conducted the tour. The hikers covered five miles and were most impressed with the "beef on the hoof."

FOOD POLICIES CLOSING STORES, CHAINS CHARGE

Loss of Stock Cited in Resolution.

Pressure exerted by government agencies to push individuals into war work is endangering distribution of the nation's food, it was charged yesterday in a resolution adopted by the National Association of Food Chains. The resolution, unanimously approved at the closing sessions of the association's convention in the Drake hotel, said that 60,000 retail food stores have been forced to close. It asserted also that losses of perishable foods are increasing daily and have reached "a staggering total."

"Unless relief is obtained at once," the resolution read, "there is grave danger of a breakdown of the nation's system of retail food distribution."

Question OPA's Sincerity.

In another unanimously adopted resolution the association expressed skepticism of the sincerity of the change made recently in the office of price administration setup, whereby practical business men were to be substituted for the professorial theorists in key policymaking positions.

"We would be remiss in our duties if we failed to call attention to the possible political aspects of all policies governing the administration of food production and handling," the resolution read, after assailing the OPA's handling of the food situation to date.

The food stores still operating, the first resolution said, are struggling against the multiple handicaps of caring for the customers of the 60,000 closed stores in addition to their own, with insufficient and inexperienced employes, plus "a greatly increased volume of work resulting from the complex regulations governing price ceilings and point rationing."

Operates on Voluntary Basis.

The war man power commission operates only on a voluntary basis and cannot compel workers to change jobs, Brig. Gen. William C. Rose, chief of the executive services of the WMC, Washington, told the convention. WMC powers, Gen. Rose said, are limited to approving or disapproving action initiated by the individual worker thru application to the WMC. The so-called "needling" letters, urging workers to transfer from nonessential jobs to essential ones, and sometimes misinterpreted as directives, are only advice, he said.

HERE'S TEMPEST IN A CHILI POT; FOUR ARRESTED

A tempest in a chili pot resulted in Kensington police holding four men yesterday on complaint of George Paskas, a restaurateur at 546 West 120th street.

The rumpus started when four customers quarreled with Paskas about the restaurant service Thursday night. They then left. Shortly afterward a bullet shattered the plate glass window and dropped into a pot of chili. James Hamby, 17 years old, was accused of firing the bullet, and arrested with him were his brother, Herbert, 25, of 159 East 111th street, Eugene Sutherland, 19, of 115 South Leavitt street, and Llewellyn Morgan, 42, who refused to give an address.

He didn't mind the broken window, said Paskas, but, with meat rationing, loss of a pot of chili is something else.

WPB RESTRICTS BABY'S PLASTIC TEETHING RINGS

Silences Scout Bugles; Forbids Ant Traps.

[Chicago Tribune Press Service.]

Washington, D. C., Sept. 18.—Hidden in a 19 page report by the war production board is some bad news for civilians who want to buy teething rings, crochet hooks, or ant traps made of cellulose acetate plastic.

The report said allocation orders for September prohibited cellulose acetate plastics—which are formed by the action of acid on wood, cotton, or other cellulose material—in the following articles for civilian use:

Ant trap containers, rouge boxes and lipstick holders, combs, mirrors and brushes, Boy Scout bugles, buttons, buckles, zippers and slide fasteners, hairpins and curlers, cigaret cases, vanity cases, crochet hoops, and knitting needles.

Pipe Stems Included.

Baby teething rings, tool handles, poultry brooder fans, razor stropping housing, pipe bits and stems, soap boxes, toothbrush containers, sun glasses, umbrella tips and ferrules, visors, household measuring cups, salt and pepper shakers, spoons and cutlery handles, strainers, and scouring pads.

Doughnut and cookie cutters and measuring rulers, index tabs, playing cards, lunch kits, mending kits, food graters, drawer knobs and pulls, oleomargarine preservatives, religious items, food cartons, hose supporters and suspenders, stamp pad base and cover, money meters, guitar buttons, shoe parts, baby bottles, food mixers, plumbing parts handles, shower heads, shaving bowls, mountings used to protect false teeth in transit to dentists, and musical instruments.

Demand Shows Increase.

"The demand for cellulose acetate and cellulose acetate butyrate plastics for September exceeded the August requests, which in turn exceeded the requests for July," the report said. "Action is at present being taken to reduce these inflated demands."

And what did the WPB consider essential to civilian living? The chemicals division allowed use of cellulose acetate plastics in September for such products as eye protection goggles, fire extinguisher parts, toothbrushes, tax tokens, bicycle grips, fountain pens, refrigerator parts, basket handles, book binding and loose leaf binders, map cases, starter buttons, and for those new but firmly intrenched creations of America—identification badges.

Professor Who Boosted Oleo Will Join U. of C.

Dr. Theodore W. Schultz, who has been head of the department of economics and sociology at Iowa State college, Ames, Ia., for eight years, announced yesterday that he would resign Sept. 30 to become a professor at the University of Chicago. Dr. Schultz and three other members of the Iowa State faculty had approved a pamphlet comparing oleomargarine favorably with butter, and dairy interests had demanded that they be dismissed. The pamphlet was revised.

INSIST ON MILK CUT IN CHICAGO, DAIRYLAND HUB

Burocrats Adamant on Shifting Supply.

Chicago, in the center of one of the world's biggest milk sheds, will have to do with less milk after Oct. 1 so the east can get a little more, just as Chicago, in the middle of the gasoline refining industry, has had to do without adequate gasoline for the same season.

That was the word brought back yesterday by Paul Potter, executive secretary of the Associated Milk Dealers, Inc., from Washington. He went to the capital with Thomas B. Gilmore, attorney for the 65 milk dealers in the association, to protest vigorously against the government's milk schemes.

Uniformity Is Excuse.

"We showed Roy Hendrickson, director of food distribution for the war food administration, and Thomas D. Stitts, chief of the dairy section of the WFA, that this area normally receives plenty of milk and that no rationing is necessary here," Potter said.

"The government's attitude, nevertheless, is that milk shortages exist in the east and west and that a curtailment order applying to cities of more than 100,000 population should be national in effect for the sake of uniformity."

Chicago, Peoria, and Rockford are the Illinois cities that will be affected.

A. W. Colebank, federal milk market administrator for Chicago, will be designated by the food administration to direct the milk control measures in the Illinois cities.

Milk sales by dealers will be restricted to their sales levels in June under a WFA order scheduled to be placed in effect Oct. 1.

By-Products on List.

The WFA also wants to curtail the sales of cream, chocolate milk, buttermilk, and cottage cheese by 25 to 40 per cent of the June levels.

The theory behind the WFA plan to restrict the use of milk and cream in Chicago, Potter learned, is that the supply artificially kept from local consumption can be shipped to the east and the west; can be diverted to lend-lease shipments to foreign countries; or some of it might be made into butter and cheese.

FOOD CONFEREES NAMED TO STEM FUTURE CRISES

Permanent machinery for the calling of later conferences if conditions within the food industry make such meetings necessary was completed yesterday after the close of the national food conference of consumers and producers in Hotel Sherman.

Frank Gannett, chairman of the conference, named a permanent committee, composed of the 16 state agricultural commissioners and directors who sponsored the Chicago conference and 15 other agricultural and food leaders.

"Many of us feel that it may be necessary that other conferences be held," said H. R. Burr, executive secretary of the Corn Canners Service bureau, who offered the motion to set up a permanent committee. "If it becomes necessary to draw the general public's attention to the urgencies involved in the food situation, we should have the machinery thru which to accomplish that purpose."

Two Rape Victims Name Suspect as Their Assailant

James Reed, 35 years old, 353 West 60th street, arrested on suspicion by detectives from Gresham police station, was identified yesterday by two women who signed complaints charging him with rape.

Sell Your OLD GOLD SILVER DIAMONDS

CASH IS PAID IMMEDIATELY!

Old pieces with gold and silver content—dental gold, ring settings, jewelry, sterling silver, watch cases; eyeglass frames are also bought.

NOTICE ★ WE HAVE NO OUTSIDE SOLICITORS ★ Gold Department operated by Lee M. Alexander. Licensed on Treasury Form T. G. L. 12 Pursuant to Gold Reserve Act of 1934, No. 4638

★SECOND FLOOR NEAR CASHIERS

CARSON PIRIE SCOTT & CO

AMERICAN EXPRESS TRAVELERS CHEQUES

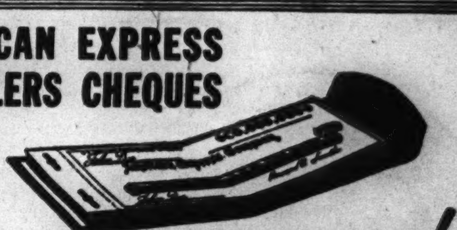

Protect your money!

Service men or Civilians—lost cash may happen to any one.

So when you plan your next trip, whether it's a furlough, business trip, or visit to a camp, play safe, and change your money into American Express Travelers Cheques. You can spend them like cash, and if your travel funds are lost or stolen, your loss is promptly refunded in full.

Issued in denominations of $10, $20, $50 and $100. Cost 75¢ for each $100. Minimum cost 40¢ for $10 to $50. For sale at banks and Railway Express offices.

AMERICAN EXPRESS TRAVELERS CHEQUES

Listen in to CHEQUE YOUR MUSIC • STATION WENR
Popular Vocal and Orchestral Hits • 890 on Your Dial
TUESDAY and THURSDAY—9:45 P. M.

Come to HEADQUARTERS FOR Ultra Luminal—the

NEW MIRACLE PAINT

Apply over wallpaper
Washes beautifully
One coat covers
1 gal. does average room
Dries in 40 minutes
Saves up to 50%

$2.85 Paste Gallon Qt. 95c

YOUR CHOICE: Cream; Buff; Gray; Powder Blue; Ivory; Peach; Sunlight Yellow; Sea Green; White.

• • •

As Nationally Advertised in
American Home, Ladies' Home Journal, Better Homes & Gardens and leading newspapers.

• • •

Made by the World's Largest Exclusive Manufacturer of Water-Mixed Paints

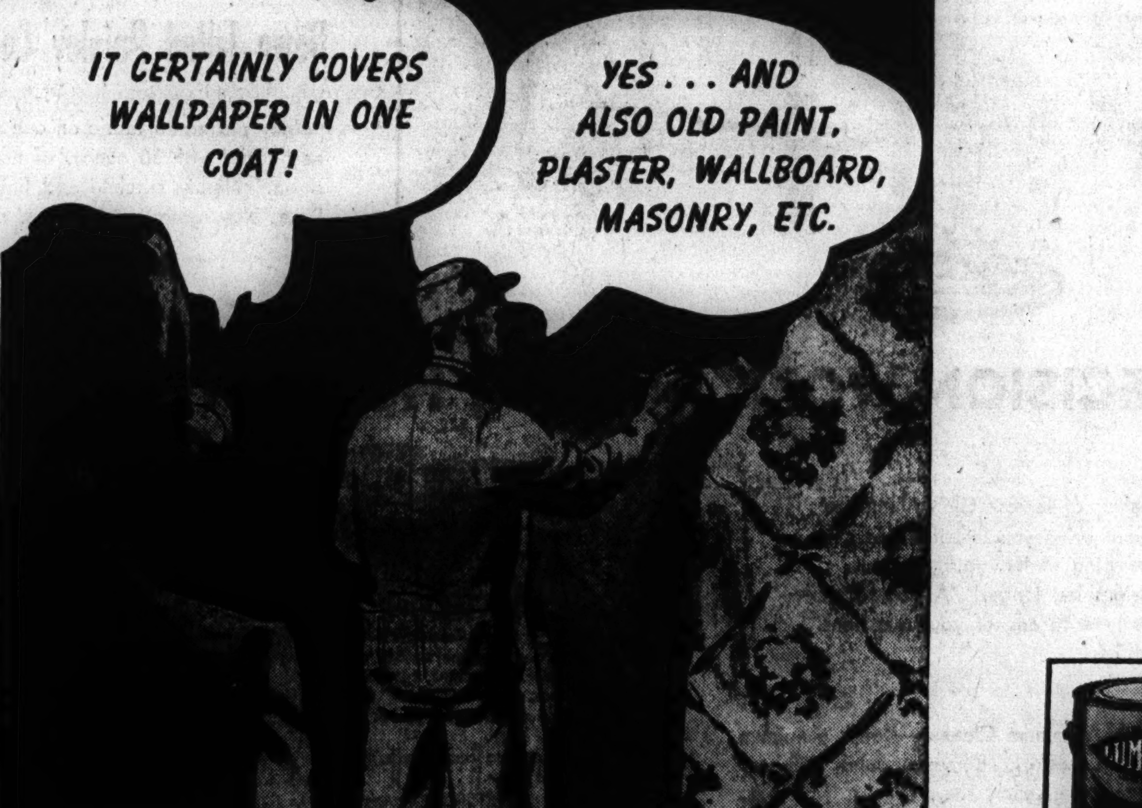

For Beautiful Rooms at a Rock-Bottom Price

LUMINALL

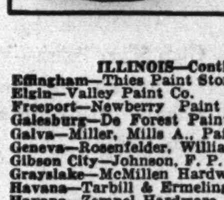

Luminall is the equal of Ultra Luminall and similar in every respect, differing only in that its casein base gives *extra* light-reflection instead of extra washability.

Use Luminall in any room—also basements and attics.

$2.25 paste gal. Qt. 75¢

Sold by These Authorized Dealers:

CHICAGO, ILL.

LOOP

Carson Pirie Scott & Co., State & Madison
Watson, Geo. E., Co., 164 West Lake St.
Schroeder Co., Lee., 207 W. Washington

NORTH SIDE

Sims & Company, 4531 N. Broadway
Wood-Davis Co., 1818 N. Clark St.
Descamps, H., 5012 N. Clark St.
Rogers Park Paint Co., 7055 N. Clark
Sappanos, Louis, Co., 4017 N. Damen
Plotkin & Son, 3714 Lawrence Ave.
Ellis, Sol, & Son, 3945 N. Lincoln Ave.
Wood-Davis Co., 4664 Lincoln Ave.
Sappanos, Louis, Co., 1623 N. Ogden
Allin, A., & Son, 4818 N. Western Ave.
Allin, A., & Son, 6234 N. Western Ave.

NORTHWEST SIDE

Koretz, I., 2422 Armitage Ave.
Pilot Paint Varnish, 5450 Belmont
Refoh Pt. & Wlpr Co., 5945 Belmont
Vanco Paint, 3051 N. Cicero
Apters Paint Store, 3614 Diversey
Schreiber Painters Sup. Co., 3968 Elston
Horpers Paint Store, 3908 Fullerton
Stone, A., & Co., 6960 W. Fullerton
Pioneer Paint & Varnish, 7109 Fullerton
Ellis, Sol, & Sons, 5838 W. Grand Ave.
Coronet Pt. & Var., 7128 W. Grand
Huster, L., 3014 Irving Park Rd.
Larsen, G. R., 4700 Irving Park Rd.
I. Velk, 4547 N. Kedzie
Figatner, M. J., 2337 Milwaukee Ave.
H. Houlberg Pt. Co., 3331 Milwaukee
Northwestern Pt. Co., 4259 Milwaukee
Bergman, R. A., 4775 Milwaukee Ave.
Carlson, Oscar E., Co., 5546 Milwaukee
Bell Pt. & Sup., 3117 Montrose
Wood-Davis Co., 6316 Northwest Highway
Carlson, Oscar E., Co., 4327 N. Pulaski
Eastwood Paint Co., 4807 N. Pulaski

WEST SIDE

Ashland Paint Co., 1013 N. Ashland
Shayman & Son, 913 Blue Island
Finkel Pt. & Wallpr., 1004 N. California
Ellis, Sol, & Sons., 4606 W. Cermak Road
Sak-Son Paint Store, 3812 W. Chicago
Licht, J. C., Co., 4821 W. Chicago Ave.
Licht, J. C., Co., 5924 W. Chicago Ave.

WEST SIDE—Continued

Millers Supply, 1815 W. Division St.
Burrows, H., 2459 W. Division St.
Lyons, Fred, Hdwe. Co., 5400 W. Division
Turek, N., & Sons, 401 S. Halsted St.
Garro, Geo., & Son, 2929 W. Harrison St.
Milligan, Geo. D., 2101 S. Kedzie Ave.
Caesar, M., & H. P., 2056 W. Madison St.
Decorating Material, 3139 W. Madison
Figatner-Scott Co., 4341 W. Madison St.
Davis, M. A., Co., 5529 W. Madison St.
Berland, Joseph, 3537 W. North Ave.
Bergman, R. A., 4049 W. North Ave.
Berland, Joseph, 5960 W. North Ave.
London & Son, 3414 W. Roosevelt Rd.
Lewin Paint Co., 3915 W. Roosevelt Rd.

SOUTHWEST SIDE

Weiss, A., 4151 Archer Ave.
Greenhut & Co., 4605 S. Ashland
Metrick's Paint Store, 5905 S. Kedzie
Frederick's Paint Store, 4141 W. 26th
Graham & Sons, 1821 W. 35th St.
Pechter, A., 2422 W. 47th
Brabec's Dept. Store, 2001 W. 51st St.
Czer Hdw. & Pt. Store, 2552 W. 59th
Bergman, S. A., Inc., 1524 W. 63rd St.
Graham, Herman D., 2952 W. 63rd St.
Horwitz Hdwe., 5620 W. 63rd
Sommers Pt. & Hdwe., 1765 W. 95th
Graham & Sons, 1638 W. 79th St.

SOUTHEAST SIDE

Barney's Ptrs. Sup., 8725 Commercial
Greenhut & Co., 9238 Cottage Grove
Hatch Paint Store, 6942 Stony Island
Smith, Lee, Hardware Co., 1333 E. 47th
Brown, Harry S., 1307 E. 55th St.
Woodlawn Hardware, 1020 E. 61st St.
Paramount Pt. & Wallpr., 2260 E. 75th
Aldner Pt. & Wallpr., 1841 E. 79th

SOUTH SIDE

Figatner, J. P., 5020 S. Ashland Ave.
Rockefellow, Jno. E., 4321 Cottage Grove
Stockyards Hdw. & Ptg., 4187 S. Halsted
Menagh's Paint Store, 5530 S. Halsted
Southtown Pt., 6022 S. Halsted St.
Brauer, A., & Sons, 6712 S. Halsted St.
Black & Hayden, 7827 S. Halsted St.
Nehring, A., & Sons, 11246 S. Michigan
Guggenheim Brothers, 2224 S. State St.
Kenwood Paint & Wallpr., 5105 S. State
Rieck, E. C., Paint Co., 5802 S. State St.
Franzen, P. A., 10212 Vincennes Ave.
Bachli Paint Co., 1811 Wabash Ave.
Guggenheim, Jos., 2911 S. Wentworth

SOUTH SIDE—Continued

Guggenheim & Co., 5048 S. Wentworth
Kenny Paint & Varnish, 147 W. 75th St.
Greenhut & Co., 369 E. 61st St.
Figatner, Eva E., 1001 W. 69th St.
Davis & Kreeger, 211 W. 63rd St.
Kramer Bros. Co., 547 E. 63rd St.

SUBURBAN

Arlington Heights—Webber Paint Co.
Barrington—Schroeder Hardware Co.
Batavia—Thorsen Lumber Co.
Berwyn—Figatner-Scott & Co., 6217 W. Cermak Rd.
Berwyn—Spartan Paint & Wallpaper, 2723 S. Ridgeland
Brookfield—Brookfield Hdwe. & Pt. Co.
Brookfield—Ed. Montgomery, Inc.
Chicago Heights—Krebs, John
Cicero—Tabor Paint Co., 6109 W. Roosevelt Road
Cicero—R. Frederick, 6113 W. 22nd St.
Downers Grove—Mochel, Chas., & Son
Elmhurst—J. C. Licht Co.
Evanston—Good Paint and Wallpaper Co., 714 Main St.
Evanston—Wood-Davis Co., 1565 Sherman
Forest Park—Parichy Paint Store
Glen Ellyn—Patch Brothers, Inc.
Harvey—Sibley Lumber & Supply Co.
Highland Park—Brand Bros.
Hinsdale—Schweidler's Paint Store
La Grange—Remien & Kuhnert Co.
Lake Forest—O'Neill Hdwe. Co.
Libertyville—Libertyville Lumber Co.
Maywood—Braun Paint Co.
Melrose Park—Wallace Pt. & Appliance
Mount Prospect—Busse Bierman Hdw.
Oak Park—Russell's Hardware Co., 842 Madison St.
Park Ridge—Oscar E. Carlson Co.
Riverside—Keller, Geo. F.
Waukegan—Larsen, Walter, 120 N. Genesee
Wheaton—Soukup Hardware Co.

ILLINOIS.

Antioch—Frank Roblin
Aurora—Olson & Robinson
Bloomington—Smith-Alsop Paint Co.
Bushnell—Hullett Wallpr. & Roofing Store
Cambridge—Swan Drug Co.
Canton—Canton Paint & Wallpaper Store
Decatur—Day, George Ed., Sons Co.
Delavan—Alexander's Drug Store
Earlville—Alexander Lumber Co.

ILLINOIS—Continued

Effingham—Thies Paint Store
Elgin—Valley Paint Co.
Freeport—Newberry Paint Headquarters
Galesburg—De Forest Paint Headquarters
Galva—Miller, Mills A., Paint & Wallpaper
Geneva—Rosenfelder, William
Gibson City—Johnson, F. P. Hardware Co.
Grayslake—McMillen Hardware
Havana—Tarbill & Ermeling
Havana—Zempel Hardware
Henry—Whitmer Furniture Store
Highland—Quality Paint Store
Jacksonville—Walker Hardware Co.
Joliet—Hausmann Paint Co.
Kankakee—Hausmann Paint Company
La Salle—Beardsley Pt. & Wlpr.
Lewiston—Zemple, Robert
Manhattan—Alexander Lumber Co.
McHenry—Alexander Lumber Co.
Moline—Moline Hardware Co., 1524 6th.
Moline—Trevor & Trevor, 2414 16th.
Morris—Stephen Lumber & Fuel Co., Inc.
Olney—Wieland-Goudy Hardware Co.
Ottawa—Jordan Hardware Co.
Petersburg—Whalen Cut Rate Drugs
Peoria—Born Paint Co., 532 Fulton
Quincy—Kemner, T. B. Co.
Richmond—Wendt's Paint Shop
Rockford—Perfect Products Co., 1101 Seminary
Rock Island—Strecker & Lewis, 1609 2nd
Roseville—Wilkeson, S. E.
Springfield—Abbott Bros. Lumber Co., 10th & Enos
Springfield—Day, Geo. Edw. Sons Co., 305 E. Monroe
Springfield—Lauterbach's Cottage Hdwe., 1500 E. So. Grand
Springfield—Morgan Paint Co., 318 E. Adams
Springfield—Schmidt Bros., 1210 E. Laurel
Streator—Streator Decorating Co.
Sycamore—Sycamore Hardware Co.
Taylorville—Taylor's Paint Store
Toluca—Allen Lumber Company
Watseka—Mackemer & McBroom

INDIANA

Attica—Attica Lumber Co.
Dyer—Austgen Hardware Co.
East Chicago—Calumet Iron & Supply Co.
Elkhart—Smith-Alsop Elkhart Paint Co.
Gary—Acme Decorating, 628 Washington
Goshen—Smith-Alsop Goshen Paint Co.

INDIANA—Continued

Hammond—Hammond Plbg. & Home Sup., 555 State
Hammond—Smith Decor., 5411 Hohman
Hobart—Hobart Paint & Glass Co.
Hobart—Mitchell's Serv. & Sup.
Kendallville—Gutelius Paint Store
Lafayette—Midwest Roofing & Insul. Co.
LaPorte—Johnson Paint Store
Logansport—Logansport Paint & Wallpr.
Michigan City—Michigan City Lumber
Mishawaka—Mishawaka Pl. Pt. & Sup.
South Bend—Lee, C. E. Co., 225 S. Main
Warsaw—Warsaw Builders & Supply Co.
Whiting—Indiana Plumbing & Heating

IOWA

Clinton—Klinger Pt. & Wlpr. Co.
Davenport—Chas. Naeckel's Sons Co., 405 W. Second St.
Dubuque—Willging Wlpr. & Pt. Store, 1583 Central.
Iowa City—Stillwell Pt. Store, 216 E. Washington.

MICHIGAN.

Allegan—D. E. Burgess Co.
Battle Creek—Harman's Pt., 38 W. Mich.
Coldwater—Ideal Paint & Wallpaper Store
Escanaba—Gust F. Anderson
Hartford—Hartford Paint & Wallpaper Co.
Iron Mountain—Mitchell Hardware Co.
Ironwood—Albert La Marcha
Kalamazoo—Michigan Pt., 411 N. Burdick
Muskegon—Harry A. Straub & Co.
Paw Paw—C. F. Snow & Co.
South Haven—Mid City Supply Co.

WISCONSIN.

Appleton—Schlafer Supply Co.
Beaver Dam—C. Starkweather & Sons.
Dale—G. A. Bock Hdw.
Dodgeville—Davey Paint Store
Green Bay—H. Dans Jr.
Hillsboro—R. Richards
Kenosha—Potente Decorating Co., Inc.
Manitowoc—R. A. Eisner Lumber Co.
Milwaukee—Mohns Bros., 1751 N. 3rd
Mineral Point—Grange & Paynter
Monroe—Alvin F. Rote Co.
Neenah—E. F. Wieckert Lumber Co.
New London—Young Pt. Co.
Oshkosh—Ira Parker & Sons Co.
Racine—Hingtgen Pt. & Wallpr. Co.
Sheboygan—Ellinger's Supply Co.
Stevens Point—Krembs Hdwe. Co.
Walworth—Walworth Lumber Co.
Wisconsin Rapids—Nash Hdwe. Co.

Back the Attack—Buy More War Bonds

NATIONAL CHEMICAL & MANUFACTURING COMPANY, 3617 S. May St., Chicago 9. Phone YARds 3822

Fortified for the duration

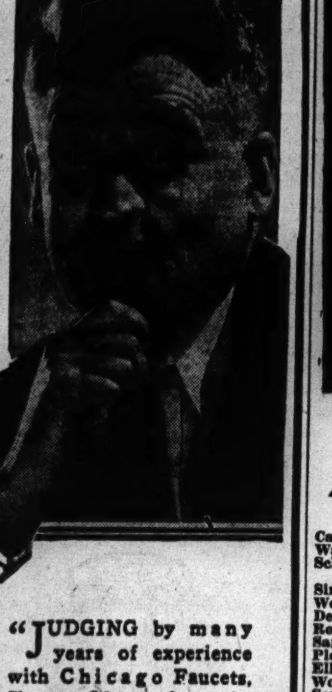

"JUDGING by many years of experience with Chicago Faucets, I'm confident that the ones I have will give satisfactory service for years to come."

NOTE

Any difficulty you may experience in procuring Chicago Faucets is due to depletion of dealers' stocks resulting from necessary wartime restrictions on manufacture. With victory, full-scale production of Chicago Faucets will be resumed.

CHICAGO FAUCETS

Last as Long as the Building

Callouses

RELIEVED, REMOVED, PREVENTED!

YOU forget you have callouses, burning sensations or tenderness at the bottom of your foot—when you use Dr. Scholl's Zino-pads. These thin, downy-soft, soothing, cushioning, protective pads instantly relieve painful pressure on the sensitive spot. Help prevent callouses if used at first sign of soreness. Separate *Medications* included with Dr. Scholl's Zino-pads for quickly removing callouses. Cost but a trifle. Get a box today at your Drug, Shoe, Department Store or Toilet Goods Counter. Insist on Dr. Scholl's!

Also sizes for Corns and Bunions

Dr Scholl's Zino-pads

STORE HOURS MONDAY 12 NOON TO 9 P. M.

MANDEL'S

Come to Mandel's . . .

Give Your Home Comfort and Cheer

94-Piece Decorated Dinner Set

You'll love the Dresden-dainty floral decoration, the stunning gold color band that rims each beautifully shaped piece! You get 94 pieces—complete service for 12. Every piece is full-sized, cream soups included, two platters. Every piece is made right here in America. Have it on your food-rationed table $19.98

5-Piece Glass Console Set

Add a touch of sparkling crystal to your table or buffet—have this handsomely cut glass bowl complete with two shapely hurricane lamps. All cut to match. 5-pc. set $1.19

Mandel's China, Glassware—Seventh Floor—State

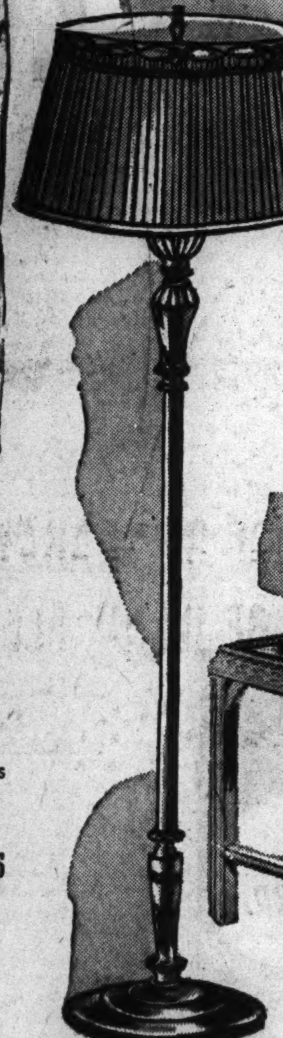

Fine Rembrandt Lamps

Rembrandt lamps are known from coast to coast—for the beauty they add to your room—for their better-light, better-sight designing. Well styled metal bases, choice of 2 finishes, each complete with classic tailored shades $19.98

Others $24.98 to $39.50

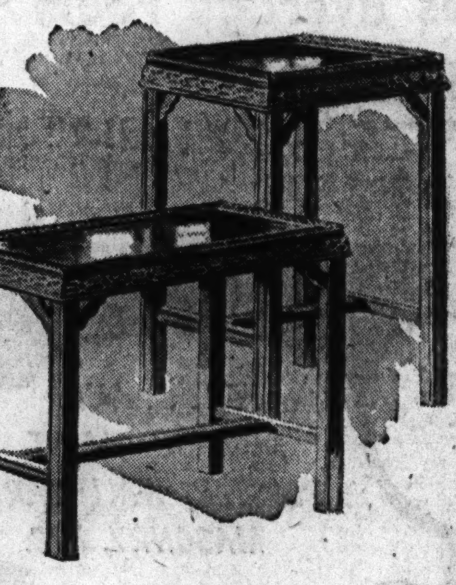

Glass Top Occasional Tables

Big wonderful cocktail, lamp and end tables—in the fine Chippendale style that harmonizes with all you own! Handsome beaded detailing, practical glass tops to match the walnut finish of the frame. Order by phone. Each $4.98

Mandel's Lamps, Tables—7th Floor, State

Floral Bouquet Draperies

The floral bouquet design is beautiful, the colors bright and cheery! Truly draperies to add warmth and sunshine to your room. 43 inches wide, 99 inches long. Serviceable spun rayon fabric (fully lined) in natural, rose, blue, rose beige, gold, green $10.45

Draperies—Second Floor—State

3-Pc. Hepplewhite Bedroom Suite

Long on beauty . . . sensible in price! Designed to fit in your war-time apartment, add year after year beauty to your home. Handsomely proportioned set consists of large dresser and mirror, deep roomy chest on chest, full size bed. The mahogany, walnut or aspen veneers are exceptionally fine . . . top-flight construction in every piece! $139.50

Walnut Veneered Cedar Chests

Nationally advertised quality . . . sure proof the moths will stay away from your precious clothes and blankets! Finely built throughout, well worth every penny of $39.50

Mandel's Furniture—Eighth Floor

Heavy Warm 100% Wool Blankets

Great big beauties! Every one 100% pure wool! Wonderfully warm without being bulky. Splendidly napped to give you unexpectedly long wear. Large size 72x84 for easy tuck-in. Handsome colors: wine, blue, brown, navy. Whipped edges all around, each $9.98

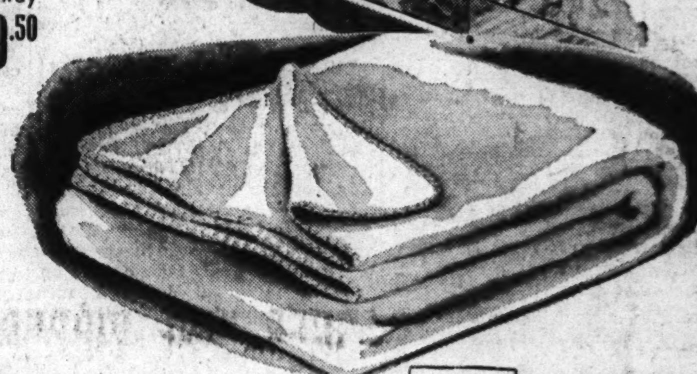

Down Filled Paisley Comforters

Wonderfully warm—wonderfully pretty! Reversible, with gorgeous paisley patterned fabric on one side, solid color on the other—each filled with 30 ounces of fine reprocessed sterilized down. Neatly stitched and finished with corded edges. Rose, blue, green, gold, wine, rust $19.95

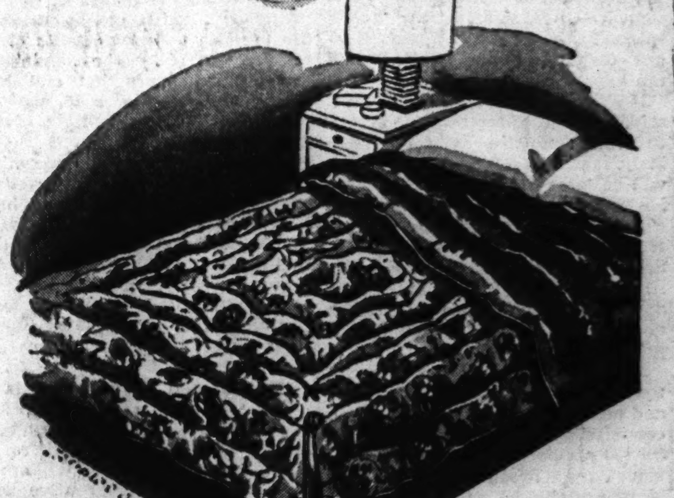

Mandel's Bedding—Second Floor—Madison

DO PRECISION-WORK IN YOUR HOME WITH MANDEL'S HOUSEWARES

The makers of famous Club Aluminum Cookware bring you five items to make housekeeping easier, your precious possessions last longer! A demonstrator will be here to answer your questions. Consult her!

Famous Club Aluminum Cleaner—Keeps aluminum bright with little effort. Removes stains, polishes in one operation. Quick, easy, safe to use. 16-oz. pkg. 30c
4 pkgs. for $1

Club Silver Polish—Wipe it on—wash it off—your silver shines with a high, lasting luster. Removes tarnish. Rinses off easily and quickly. 6-oz. bottle 25c

Scratch-Concealing Furniture Polish—Renews beauty of dark wood finishes. Conceals scratches, nicks, other mars. Old pieces look new again. 6-oz. bottle 25c

Club Cream Furniture Polish—Protects and beautifies all finishes. Produces the soft, satiny sheen of fine furniture, requires little polishing. 6-oz. bottle 29c

Club General Cleaner—Erases dirt and grime with amazing speed and ease. For painted surfaces, tile, enamel, glass, laundering, dishwashing, etc. Costs less than 1c a quart. 16-oz. carton. 35c

Mandel's Housewares—Seventh Floor—Mezzanine

8-Pc. Pyrex Baker Set—Includes glass cake dish, pie plate, 4 custard cups and rack, measuring cup .... Set $1

Tavern Dry Cleaner—For fabrics, drapes, gloves, hats, rugs, ties, etc. Easy to use, won't leave odor. Gallon 83c

Parker Polish—Cleans furniture as it polishes. Have it on hand for fall cleaning. Dilutes with water. Quart 85c

Glass Cake Server—Use the glass tray for serving cakes. Crystal glass cover keeps them fresh. Morning Glory design. $1

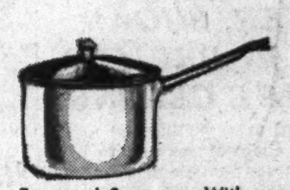

Enamel Saucepan—With cover. 4-qt. size. Heavily coated with cherry-red trimming...... $1.29

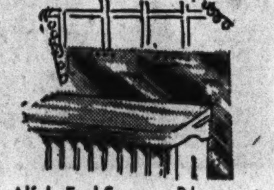

Alfol Fuel-Saver—Place sheet behind radiator. It deflects heat, gives more warmth. 5-ft. roll for 2 average radiators.... $1

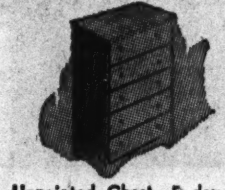

Unpainted Chest—5 drawers, extra deep, wide. Of hardwood, sanded, ready to paint. 24"x15"x43"..... $13.95

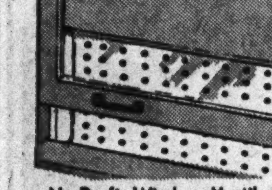

No-Draft Window Ventilator—Lets fresh air in, keeps drafts out. Extends 18" to 24"........ $1.19
Sizes 24" to 30"..... $1.39

Scot Tissue—Soft, absorbent white tissue, 1,000 sheets to a roll. 12 rolls............ 95c

Mandel's Wax—Dries to a bright luster in 20 minutes. No hard rubbing needed. Gallon.... $1.29

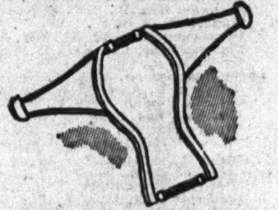

Sweater Blocker—Sweaters won't shrink or stretch. New wooden model, adjustable, folds compactly. For sweaters in sizes 30 to 46.......... $2.25

Chimney Sweep Soot Destroyer—Helps clean flues. Saves fuel, heat and money! Use in furnaces, fireplaces or stoves. 3 lbs. $1

10-Gallon Garbage Can—Heavy metal can, finished in grey enamel. Cover fits tightly.. $1.69

Johnson Cleaner—Cleans woodwork, walls, tile, rugs. No rubbing needed. Gallon.... $1.50
Qt.....60c; ½ gal.....$1

6-Qt. Enamel Pot—Heavy quality white enamel. Red trimming. Ideal for soups, stews, etc.... $1.29

Ceramic Frying Pan—Retains heat, saves fuel, cleans like china. No scouring, scraping or polishing needed. For frying, baking, serving, storing. $1.79

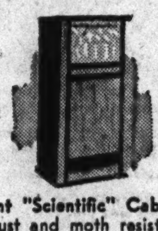

Giant "Scientific" Cabinet—Dust and moth resistant, size 60x29½x22, long enough for overcoats. Wood grain finish kraft board, solidly built. $2.98

Handy Medicine Chest—Size 13¼"x20" with 3 roomy shelves. Complete with mirror....... $3.29

Ironing Board—Large, steady board with 15"x54" ironing surface. Opens and closes easily............ $1.69
Pad, Cover to fit...... $1

Unpainted Coffee Table—Use as end or lamp table, too. Of sturdy hardwood, smoothly sanded. Ready to paint. 25"x14"x19"....... $2.95

MANDEL'S Housewares—Seventh Floor—Mezzanine

MANDEL BROTHERS

Chicago Sunday Tribune
THE WORLD'S GREATEST NEWSPAPER
SEPTEMBER 19, 1943. A *

SUPERIOR 0200 PUBLIC INFORMATION SERVICE
0260 SPORTS BULLETIN SERVICE
0100 WANT ADS—GENERAL BUSINESS
3 Tribune phone numbers for FASTER SERVICE

PURDUE, MICHIGAN WHIP SERVICE ELEVENS

MARQUETTE CRUSHES WISCONSIN, 33-7; ILLINOIS LOSES, 32-18

SAILORS SHIPWRECKED AS THEY SAIL AGAINST BOILERMAKERS

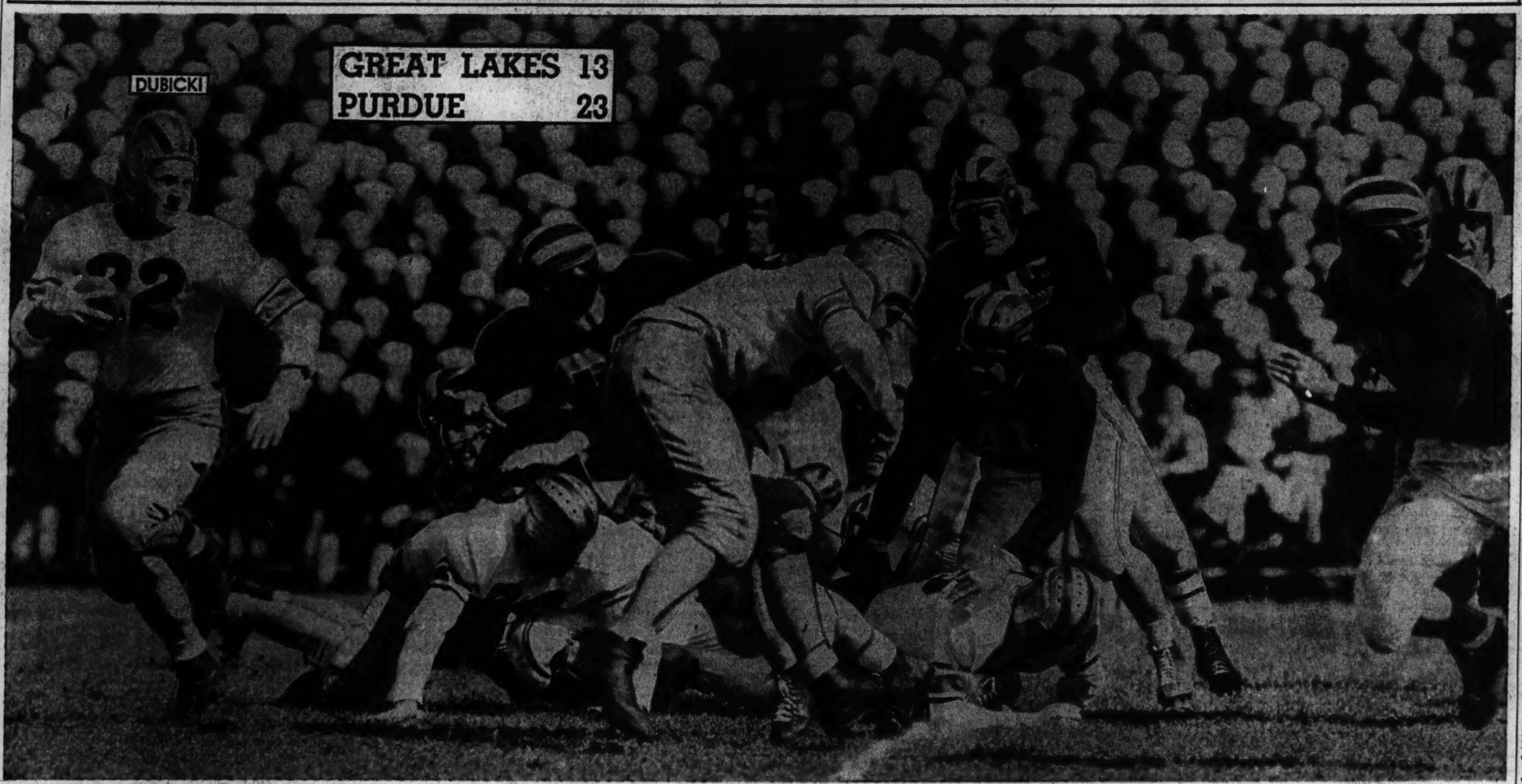

[TRIBUNE Photos.]

Stanley Dubicki, Purdue back field man, scrambled around end for a gain in yesterday's game with the Great Lakes Naval Training station team at Great Lakes. Twenty-two thousand sailors crowded the stands in the station's new stadium, to see their team defeated by the Boilermakers, 23 to 13. Great Lakes in 1918 defeated Purdue, 27 to 0, and last year repeated, 42 to 0.

HIRSCH, DALEY SHOW WAY IN 26-0 TRIUMPH

Wolverines Score in Each Period.

A Walloping

CAMP GRANT [0].		MICHIGAN [26].
Huber	L.E.	Smeja
Zimny	L.T.	Hanzlik
Berger	L.G.	Gallagher
Goldsmith	C.	Negus
Orlando	R.G.	Kraeger
Coomer	R.T.	Pregulman
Goldman	R.E.	Renner
Nori	Q.B.	Wiese
Dewar	L.H.	Hirsch
Storti	R.H.	White
Clatt	F.B.	Daley

Michigan .... 6 6 7 7—26
Camp Grant .... 0 0 0 0— 0

Touchdowns—Hirsch [2], White, Daley.
Points after touchdowns—Pregulman [2].
Substitutions: Michigan—Ends, Olshanski, Crane, Wells, Johnson, Rennebohm, Myll; tackles, Greene, Kennedy, Bauman, Bryan; guards, Amstutz, Fischer, Sigler, Trump; center, Watts; backs, Nussbaumer, Dreyer, Petoskey, Holgate, Wink, Ponsetto, Mack, Allber, Lund, Maves, Stenberg.
Camp Grant: End—St. Germaine; tackle, Maloney; guard, Kakuuchi; center, Karstens; backs, Burghardt, Reed, Zubel.
Referee—Fred Gardner [Cornell], R. W. Finsterwald [Ohio]. Field judge—Rollie Barnum [Wisconsin]. Head linesman—Roy Knipschild [Chicago]. Coaches—H. O. [Fritz] Crisler, Michigan; Charles Bachman, Camp Grant.

BY EDWARD PRELL.
[Chicago Tribune Press Service.]

Rockford, Ill., Sept. 18.—Michigan's Wolverines lived up to their glowing preseason press notices this afternoon by walloping Camp Grant, 26 to 0, before 11,000 soldiers and civilians. The Wolverines struck with deadly effect in each quarter and effectively smothered the rare threats generated by the Warriors.

Three of Michigan's four touchdowns were scored by fellows who last year were with rival Western conference teams. Elroy Hirsch, Wisconsin's sophomore sensation of 1942, twice dashed over the soldiers' goal line for the first touchdowns. Bill Daley, former Minnesota full back, ended the day's scoring with a slanting smash off tackle from the 27 yard line. Capt. Paul White, a genuine Wolverine, was the other scorer.

Hirsch Starts Drive.

In scoring the first triumph of their nine game season, the Wolverines had an imposing ground gaining total. They made 226 yards on rushing and 138 in the air when six of their nine passes were completed. Against this, Camp Grant could muster only 43 yards on the ground and 51 in the air. The Warriors completed 6 of 16 passes.

Hirsch set the pattern for the Wolverines' whirlwind offense when he took the opening kickoff on the goal line, threaded his way past several enemy tacklers, veered to his left and dashed to midfield. Thirteen running plays brought a touchdown, Hirsch crashing over from the 3 yard line.

Camp Grant, which was trying for its second victory over a Big Nine team, having beaten Illinois last week, 23 to 0, came back after Michigan's first touchdown and made a march deep into Wolverine territory. The Warriors started from Michigan's 34 and ran and passed to the 14, where they lost the ball on downs.

Warriors Protest Score.

A punt partially blocked by Bob Hanzlik, tackle, who also was a Badger last year, gave Michigan its second scoring chance early in the second quarter. From their 47, the Wolverines, with Capt. White and Daley bearing the brunt, drove to the 18 before losing the ball on downs. A subsequent punt gave Michigan a new start on its opponents' 35 and this time a touchdown resulted. After Daley plunged

[Continued on page 3, column 6.]

IT'S A HIT!

The new Wake book is as popular as its predecessors. Those who got their copies in the first rush have breezed thru it's entertaining pages, and they like it from cover to cover. Every edition in previous years has been a sell-out, and indications are that this season's copies will all be snapped up. The price is 15 cents on the newsstands, 18 cents by mail, and 30 cents if it is to be sent directly overseas to some soldier, sailor or marine. Ask your newsdealer today for the

NEW WAKE BOOK

BADGER LINE RIPPED TO SHREDS BY POWERFUL HILLTOPPER ATTACK

BY WILFRID SMITH.
[Chicago Tribune Press Service.]

Madison, Wis., Sept. 18.—Marquette power, deployed in front of hard hitting John Rudan, ripped Wisconsin's line this afternoon in Camp Randall stadium for a deserved 33 to 7 victory in the opening football game for both squads. Twenty-two thousand watched the Hilltoppers compile their fourth victory in 19 contests in this outstanding state rivalry.

The Marquette varsity, held to one first down in the first period by a fighting Badger line, steadily gained momentum. Marquette could not be denied a score this time, however, for Rudan returned the Badgers' second punt of the game 85 yards for a touchdown. Wisconsin then capitalized on a Marquette error and tied the count when John Eulberg, Badger right end, recovered Frank Aschenbrenner's fumble just over the goal.

Quickly Break Tie.

This first period tie was immediately broken and thereafter the Hilltoppers smashed at the ends of the scrimmage line to score again in the second quarter, add two touchdowns in the third, and finish production in the final period after intercepting a pass to create the opportunity.

The game was not devoid of thrills despite the failure of either team to vary successfully a steady hammering at the line. But by the middle of the second quarter it was apparent that Wisconsin could not check its heavier opponents and the disparity on fundamentals of blocking and tackling also was evident. Marquette's starting eleven had greater experience and down field blocking not only made possible Rudan's 85 yard run but also a series of smaller gains at the ends.

Threaten Near End.

Donald Kindt, Wisconsin right half, who played 60 minutes; Len Calligaro, quarter back and the only Badger letterman, who narrowly missed full time employment, and Paul McLaughlin and Clarence Self, left half backs, turned in the best performances for the Wisconsin squad. Kindt and Self, in particular, were able to gain on quick opening plays with Calligaro handling the ball from center. This type of attack was the only one to return dividends and it largely accounted for Wisconsin's nine first downs.

After its first quarter touchdown, Wisconsin reached Marquette's 28 yard line in the second period. Here Calligaro's first down pass was intercepted. Just before the end of the game the Badgers linked together three first downs by rushing and reached Marquette's 8 yard line, but relinquished the ball on downs.

Score in Three Plays.

Rudan's 85 yard return of McLaughlin's punt, a dash down the west side line during which no Badger touched him, was a pattern for the Hill toppers' later assaults as the 200 pound tall back spear heade dthe offense. Aschenbrenner, Rudan's relief man, was charged with the mistake by which Wisconsin tied the score.

With Marquette in possession on its 10 yard line, a position credited to McLaughlin's punt that had bounded out of bounds one play earlier on the 1 yard line, Aschenbrenner fumbled a pass from Center Greg Prodromus. Aschenbrenner followed the ball to the goal line and there lost it in a scramble with Eulberg. The Wisconsin end then

[Continued on page 3, column 7.]

Easy Victim

WISCONSIN [7].		MARQUETTE [33].
Weber	L. E.	Benkendorf
Weiger	L. T.	Kramer
Meyer	L. G.	Hols
Lee	C	Prodromus
Connor	R. G.	Enich
Esser	R. T.	Liss
Eulberg	R. E.	Combs
Calligaro	Q. B.	Vogt
McLaughlin	L. H.	Rudan
Kindt	R. H.	Copoulos
Piper	F. B.	Eigner

Wisconsin .... 7 0 0 0— 7
Marquette .... 7 7 13 6—33

Touchdowns—Rudan [2], Eulberg, Eigner, Aschenbrenner [2].
Points after touchdowns—Eulberg, Eigner [3].
Substitutions—Wisconsin: Ends, Thompson, Gilbert, Ramlow, Laubenheimer; tackles, Doar, Whatley, Quinn, Ferguson; guards, Fisher, Davey, Zych; center, Keenan, Laird; backs, Clarke, Self, Teichman, Washburn.
Marquette: Ends, Farrell, Chesbro, Cartier; tackles, Newell, Krebs; guards, Mologne, Sablico, Powell; centers, Silovich, Burosh; backs, Dubbs, Aschenbrenner, Baerwald, Debona, Telk, Komlane.
Referee — John Getchell [St. Thomas]. Umpire—Dal Marvil [Northwestern]. Field judge—Archie Morrow [River Falls]. Head linesman—Herb Steger [Michigan]. Coaches—Tom Stidham [Marquette], Harry Stuhldreher [Wisconsin].

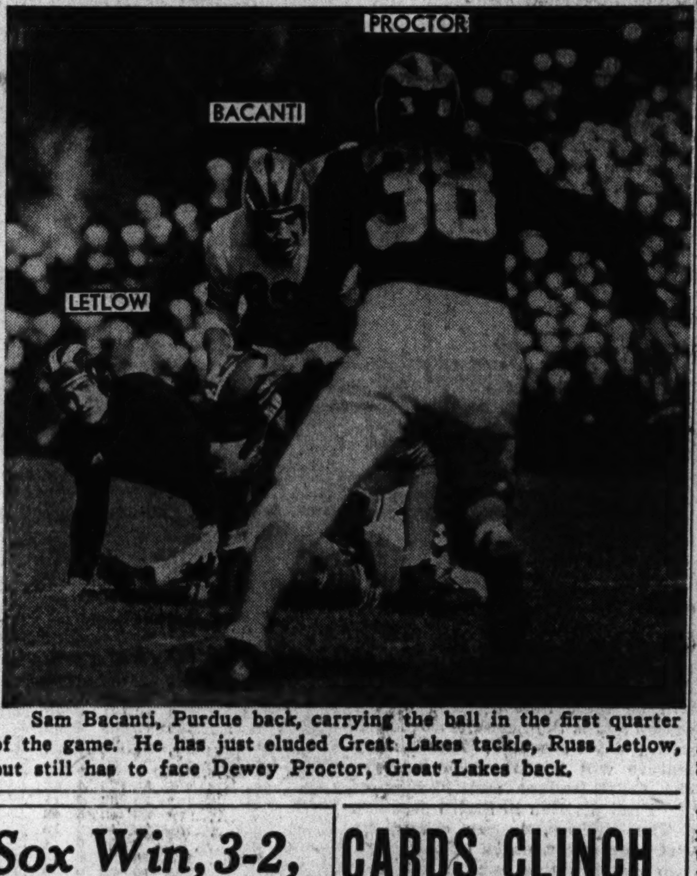

Sam Bacanti, Purdue back, carrying the ball in the first quarter of the game. He has just eluded Great Lakes tackle, Russ Letlow, but still has to face Dewey Proctor, Great Lakes back.

Sox Win, 3-2, Over Browns in 10 Innings

BY IRVING VAUGHAN.

Mr. Luke Appling stepped up his batting championship campaign yesterday and while thus engaged on his own behalf also assisted his White Sox associates to a 10 inning decision over the Browns before a sprinkling of 948 customers. Luke's second hit of the matinee chased home the added run of a 3 to 2 score, giving the James Dykes fifth placers a two game winning streak for the first time in two weeks.

Appling, swinging .500 for the day, the same pace that he maintained in Friday night's performance, hoisted his pace setting average to .321 and in the meantime Wally Moses devoted some leg power to his base stealing cause. He burglarized second and third after singling in the seventh, making his season's total 48. And the Sox as a whole must have been shooting at some kind of a mark, because 17 of them died on the bases, much to the discomfiture of Bill Dietrich, who nevertheless hung on until assured of his 10th success.

Tucker Hits Home Run.

The Sox picked off their first two runs—one an inside the park homer by Thurman Tucker—off Bob Muncrief but subsequent happenings were an assessment against the record of George Caster. The ex-Athletic took over in the seventh and for three innings in a row the Sox retired with bases packed. But his wildness finally pinned him down. He nicked Dietrich on the right arm to open the 10th and this proved the beginning of the end. Moses fanned, Tucker walked and Appling stepped up after Guy Curt-

[Continued on next page, column 4]

Major Leagues

AMERICAN LEAGUE.

	W.	L.	Pct.	G.B.
New York	88	50	.638	....
Washington	78	62	.557	11
Cleveland	74	64	.536	14
Detroit	72	67	.518	16½
CHICAGO	69	69	.500	19
St. Louis	65	73	.471	23
Boston	62	77	.446	26½
Philadelphia	45	91	.331	42

YESTERDAY'S RESULTS.
Chicago .... 3; St. Louis 2
[Ten innings.]
Cleveland .... 4; Detroit 2
Philadelphia ..... 5; Boston 4
[11 innings.]
New York-Washington not scheduled.

GAMES TODAY.
St. L. at Chi. [2]. Detroit at Clev. [2].
N. Y. at Wash. [2]. Boston at Phila. [2].

NATIONAL LEAGUE.

	W.	L.	Pct.	G.B.
St. Louis	94	44	.681	....
Brooklyn	76	62	.551	18
Cincinnati	74	62	.544	19
Pittsburgh	74	68	.521	22
CHICAGO	61	75	.449	32
Boston	61	75	.449	32
Philadelphia	60	79	.432	34½
New York	51	86	.372	42½

YESTERDAY'S RESULTS.
St. Louis ....2-5; Chicago 1-0
Boston ....2-2; Philadelphia 0-1
Brooklyn .... 6; New York 4
Cincinnati-Pittsburgh not scheduled.

GAMES TODAY.
Chgo. at St. L. [2]. Bklyn. at N. Y. [2].
Phila. at Bos. [2]. Cinc. at Pitt. [2].

CARDS CLINCH PENNANT; BEAT CUBS, 2-1, 5-0

BY EDWARD BURNS.
[Chicago Tribune Press Service.]

St. Louis, Mo., Sept. 18.—The World Champion St. Louis Cardinals clinched their seventh National league pennant this afternoon when they beat Eddie Hanyzewski in the first game of a double header, 2 to 1, on two unearned runs. Then, perhaps thru sheer cussedness, they extended the Cubs' losing streak to 11 straight, by winning the second game, 5 to 0, home runs by Whitey Kurowski and Ken O'Dea furnishing the main discouragement to Rookie Walter Signer. The Cards have won 94 and lost 44, with 16 to play.

Altho they made no guarantees, there was some indication the Cards intend to let the Cubs up in a double header tomorrow. They promise to start Ernie White, who has had a sore arm since May 18, and Harry Gumbert, whose arm was diagnosed in mid-July as "dead." The Cards own a nine game winning streak and may change their minds on this account, but the latest word is that the sore armed gents will go.

Sauer Bats In Cub Run.

Ed Sauer, the Southern Association's "most valuable" and the circuit's batting champ, drove home the Cubs' only run in the first game in the first inning. Eddie Stanky opened against Max Lanier with a single to right, advanced a peg on Bill Nicholson's infield hit, and scored on Sauer's line drive single to left center.

The Cubs did not make a hit after

[Continued on next page, column 2]

EXPERIENCE OF SEAHAWKS BEATS YOUTH OF ILLINI ELEVEN, 32-18

BY MAURICE SHEVLIN.
[Chicago Tribune Press Service.]

Champaign, Ill., Sept. 18.—The Fighting Illini not only got in the first punch this afternoon, but landed a couple of haymakers later on in a courageous stand in Memorial stadium. The green youngsters, however, found the strength and experience of the Iowa Seahawks too much to overcome and suffered their second consecutive defeat of the season, 32 to 18.

The game was only a few minutes old when Illinois handed the cadets their first surprise. When Pre-Flight fumbled on its first assignment, Jack Curry recovered the ball and little Eddie Bray, fleet and elusive left half back from Utica, Ill., went on from there with the help of Bill Krall. Bill was an unexpected starter, having been pretty well used up in Illinois' 23 to 0 defeat at the hands of Camp Grant, last Saturday.

Krall not only made that first touchdown on a fourth down pass from Bray, but came back in the third quarter with the outstanding performance of the day, a touchdown run of 83 yards from a kick-off.

Line Holds Up.

While Krall and Bray performed brilliantly, the play of Illinois's other youngsters was little short of phenomenal as a green line absorbed shock after shock from the veteran college and professional stars Lt. Don Faurot inserted after the opening kick-off. These included such players as Dick Todd of the Washington Redskins, Frank Maznicki of the Chicago Bears, Perry Schwartz, California's great end; Jimmy Smith, captain of the Illini last season, Bernard Mertes of Iowa; Vince Banonis of Detroit, and Nick Kerosiotis of St. Ambrose and the Bears.

The Seahawks scored twice in the first period, Maznicki going over both times, then racked up two more in the second quarter, one by Todd and the other by Bob Timmons. Their last score was made in the third quarter by Schwartz.

It took Illinois just six minutes to spring its first surprise. Capt. Bob Prymuski lost the toss and the Seahawks chose to receive. Don Greenwood kicked off to Len Heinz on the goal line. Len brought the ball back to the Seahawk 33 and fumbled on the first play, Curry recovering for Illinois on the 35. After Krall had made 4 yards thru the middle, Bray raced around right end to the cadet 10 for a first down. Krall picked up 2, and on fourth down, Bray passed to Krall for the touchdown. Prymuski's place kick was wide.

Seahawks Take Over.

From that time on the Seahawks virtually monopolized the play and coasted to a 26 to 6 margin at half time.

With Todd, Maznicki, and Mertes doing most of the ball carrying, the Seahawks tied the score midway the first quarter. Todd made several short gains, and with Mertes, brought the ball from the Iowa 24 to the Illinois 23, from where Maznicki took it over on an off tackle smash. Maznicki's kick was wide.

Maznicki tried his hand at passing for awhile and completed a couple to Schwartz, after having alternated with Heinz in getting the ball up to the Illini 45. One of his passes to Schwartz was good for 28 yards to the Illini 17, and after Ellis Johnson had picked up 5, Maznicki took the ball over for the Seahawks' second touchdown. He then kicked the extra point and the Hawks led, 13 to 6, as the first quarter ended.

Second Quarter Similar.

The second quarter was pretty much the same as the last half of the first altho Illinois opened with a drive that threatened to bring another touchdown. McGovern connected with a couple of passes to George Bujan and Illinois was back in Iowa territory. But the drive bogged down and Grider's kick was blocked by John Brennan, Pre-Flight recovering on the Illinois 32. From there, the Seahaws started off again and ended up with another touchdown when Todd took a lateral from Johnson on the 49 and ran 51 yards. Maznicki's kick was good and the Cadets led, 20 to 6.

Again the Illini threatened after McGovern took the kick-off on his 10 and returned it to the Iowa 45. Eddie Nemeth dashed off tackle to the Seahawks' 38, but McGovern couldn't connect with his passes and Illinois was forced to kick. Marston Flanders, Art Gueppe and Heinz spearheaded another Cadet march from their 15 to midfield, but the Illinois line held and Heinz had to punt. McGovern took the ball on his 15 and returned to the 29, from where Nemeth broke loose for a 33 yard run to Iowa's 38. But after Bray made 4 yards, a penalty set

[Continued on page 3, column 8.]

Too Tough

ILLINOIS [18].		IOWA PRE-FLIGHT [32].
Srednicki	L.E.	Clement
Prymuski	L.T.	Robt. Carlson
Palmer	L.G.	Ray Carlson
Curry	C	Jebb
Serpico	R.G.	Kerosiotis
Forst	R.T.	Magel
Hazeleta	R.E.	Dusenbury
Bijan	Q.B.	Williams
Bray	L.H.	Heinz
Greenwood	R.H.	Smith
Krall	F.B.	Mertes

Illinois .... 6 0 6 6—18
Iowa Seahawks .... 13 13 6 0—32

Touchdowns — Krall [2], Maznicki [2], Todd, Timmons, Schwartz, Bradley.
Points after touchdowns—Maznicki [2].
Substitutes—Illinois: Ends, Morris, Ciszeck; tackles, Perez, Jopp, Christ; guards, Leistner, Kearney, Gerometta; center, Kane; quarter backs, Bradley, Roberts; half backs, McGovern, Grider, Bassey; full backs, Nemeth, Johnson.
Iowa Seahawks: Ends, Schwartz, Van Hagen, Timmons, Pasqualucci; tackles, Claffey, Johnson, Wagner, Magel, McGann; guards, McGarry, Hook, Ploch, Zeibarth, Brennan, Kordlinak; centers, Banonis, Guerrierio; quarter backs, Johnson, Gueppe, Larson; half backs, Todd, Miller, Maznicki, Flanders; full backs, Hoppe, Odbert.
Referee — William A. Blake [Columbia College]. Umpire—Ray Firebaugh [Illinois]. Field judge—Meyer Morton [Michigan]. Head linesman—Paul Tangora [Northwestern].
Coaches—Lt. Don Faurot, Iowa Pre-Flight; Ray Eliot, Illinois.

BOILERMAKERS TRIUMPH, 23-13, AT GREAT LAKES

22,000 Sailors See Display of Power.

Vengeance

PURDUE [23].		GREAT LAKES [13].
Buscomi	L.E.	McCaffry
Kasap	L.T.	Perpich
Barwegen	L.G.	Letlow
DeFilippo	C	Stealy
Agase	R.G.	Bertagnolli
Genis	R.T.	Badaczewski
Bauman	R.E.	Pirkey
Vacanti	Q.B.	Anderson
Dubicki	L.L.	Jones
Rose	R.H.	Juzwik
Butkovich	F.B.	Roskie

Great Lakes .... 6 0 0 7—13
Purdue .... 7 6 0 10—23

Touchdowns—Juzwik, Butkovich, Stuart, Roskie, Dubicki.
Points after touchdown—Dubicki, Rogers, Vacanti.
Field goal—Dubicki.
Substitutions, Great Lakes—Ends, Mosser; tackles, Sartori, Mickas; guards, Drvaric, Kelly, Vogds; center, Day; backs, Warren, Sitko, Roskie, Rogers, Proctor.
Purdue—Ends, Hoffman, Lodge; tackles, Staak, Hughes; guards, Butt, Lemkuhl; center, Poremba, Morrow; backs, Darr, Stuart, Parker, Dimancheff, Tetek, Mihal.
Referee—Lyle Clarno, Bradley. Umpire—Ernie Vick, Michigan. Field judge—Lloyd Larson, Wisconsin. Linesman—J. J. Lipp, Chicago.
Coaches—Elmer Burnham [Purdue]; Lt. Tony Hinkle [Great Lakes].

BY CHARLES BARTLETT.

Any doubts about the war time strength of Purdue university's 1943 football team were convincingly dispelled yesterday as the revitalized Boilermakers handed Great Lakes' Bluejackets a 23 to 13 thumping before an audience of 22,000 sailors at Ross field. The victors' performance not only avenged defeats by the Bluejackets in 1918 and last year, but also elevated the Old Gold and Black to a position as one of the outstanding contenders for middle western honors.

After permitting Great Lakes to take a 6 to 0 lead on a pass from Ray Jones, former Texas sophomore, to Steve Juzwik, late of Notre Dame, within the first 90 seconds of play, the Boilermakers drove 42 yards for their opening touchdown and converted for the lead they never surrendered. By half time they had increased their margin to 13 to 6, thanks to a 24 yard run by Bill Stuart, a 180 pound six footer from Hammond, Ind., who could only make the Purdue B eleven last year. In the fourth quarter Stan Dubicki, former Shurtleff college back who is now a marine trainee on the La Fayette campus, booted a 12 yard placement kick that ran the score to 16-6.

Sailors Launch Offensive.

Here it was that Great Lakes made its one sustained offensive of the afternoon, Ken Roskie, former South Carolina full back, driving over after Emil Sitko, a Notre Dame freshman last year, and Buist Warren, formerly of Tennessee, had paced a parade originating at the Purdue 46 yard line. Purdue responded to this with a 33 yard return punt by Dubicki, who ultimately swept the Sailors' left end for the final touchdown of the day.

Purdue revealed a fast, hard charging line in which the work of the former Illini—John Genis, Alex Agase, and Mike Kasap—was outstanding. Another Illini, Full Back Tony Butkovich, will be a handy man in the Boilermaker back field, and Master Stuart will be quite useful also. For the Bluejackets, Warren, Sitko, and Mike Saban stood out.

The Boilermakers led in the first

[Continued on page 3, column 2.]

College Football

EAST.
Cornell, 7; Bucknell, 6.
Rochester, 14; Yale, 12.
Villanova, 35; Muhlenberg, 12.
New London Coast Guard, 25; Bates, 6.
Princeton, 61; Lakehurst Naval Air, 12.

SOUTH.
Duke, 40; Camp Lejeune, 0.

WEST.
Michigan, 26; Camp Grant, 0.
Purdue, 23; Great Lakes, 13.
Marquette, 33; Wisconsin, 7.
Iowa Seahawks, 32; Illinois, 18.
Indiana, 7; Miami [O.], 7 [tie].
Bowling Green, 18; Ohio Wesleyan, 7.
Cape Girardeau [Mo.] Teachers, 13; Indiana State, 0.
Western Michigan, 19; Central Michigan, 0.
Colorado College, 32; 446th Bombardment Squadron, 14.
College of Pacific, 14; San Francisco Coast Guard, 7.

FAR WEST.
College of the Pacific, 14; Alameda Coast Guard, 7.
Colorado College, 32; Lowry Field [Colo.], 14.

N. U. WHITES TOP PURPLES, 46-6, IN REHEARSAL

Kapter Named Wildcat Captain.

Northwestern's white jerseyed varsity rolled up a 46 to 6 victory over the purple shirted reserves in a regulation game at Dyche stadium yesterday which served as a full dress rehearsal for the season's opener with Indiana next Saturday night in Evanston.

Alex Kapter of Waukegan, a senior guard, was elected captain of the team before the game. Kapter who has been a regular guard on the Wildcat eleven for two years replaces Ed [Buckets] Hirsch, full back, captain-elect, who entered the army last spring.

The new Wildcat captain, who starred at Waukegan High school before enrolling at Northwestern, has been one of the outstanding linemen in the conference for two seasons. He was a member of the College All-Star squad that defeated the Washington Redskins in the game sponsored by THE CHICAGO TRIBUNE, Aug. 25.

Schwall Scores Three Times.

Otto Graham and Don Buffmire, veteran half backs, and Vic Schwall, bouncing freshman full back from Schurz High school, shared scoring honors for the varsity. The latter scored three touchdowns and Graham and Buffmire scored two each.

Coach Lynn Waldorf gave every player on the squad a chance to test his skill. A number of transfers from Minnesota and Nebraska who are members of the navy V-12 unit saw action. The only absentee was Herman Frickey, former Gopher half back, who is expected to hold down the right half position.

Buffmire, who is being trained for both the left half and full back positions, turned in one of the most impressive performances of the day. His hard running and fine passing set up a number of the White team's scores.

Graham Goes 25 Yards.

Graham was instrumental in the first touchdown. He reeled off 25 yards in two plays and passed 20 yards to Herb Hein, former Minnesota player, to put the ball on the 10 yard line where Schwall carried it over. Schwall also scored the second touchdown on a short plunge.

Buffmire shot a long pass to Jack Harker, sophomore end, to place the ball on the 20 yard line and then he carried it the remaining distance for the third touchdown. Erv Weingartner, who moved over to the White squad after starting on the Purple, scored the next on an intercepted pass.

The Purple scored its lone touchdown in the final period on a long pass from Junie Franck to Duane Sickels, sophomore end. Lineups:

White [46].		Purple [6].
Wallace	L.E.	Nyden
Vincent	L.T.	Domier
Kapter	L.G.	Sauer
Hudson	C.	Tourek
Gent	R.G.	Jagels
B. Ivy	R.T.	Pagliasotti
Hein	R.E.	A. Ivy
McNutt	Q.B.	Weingartner
Graham	L.H.	Adler
Kean	R.H.	Altepeter
Schwall	F.B.	Morley

SKOKIE INDIANS TO PLAY CHICAGO HORNETS TODAY

Krier's Skokie Indians, this year's champion of the Midwest Baseball league and winner of the title in 1940 and 1941, will be out for their 13th straight league victory today when they battle the Chicago Hornets in Oakton park, Cicero avenue and Oakton street, Skokie, in one of four games on the league schedule.

The Fernwood All-Stars, winners of 31 games in 40 starts, will play host to the Indianapolis A. B. C.s, a Negro team, on their home field, 104th street and Wallace avenue.

Camp Ellis will invade Berwyn field, 31st street and East End avenue, to battle the Benda Coals, and the Glen Ellyn Reds will engage the All-Collegians in Glen Ellyn in the fourth contest on the league schedule.

ARMY DOGS TO BE SHOWN TODAY IN GLEN ELLYN

An obedience exhibition showing the important part trained dogs play in the K-9 corps of the army will be held this afternoon at 2 p. m. on the Glen Ellyn athletic field. The exhibition is under the auspices of the West Suburban Kennel club. Admission is free and music will be furnished by the Camp Sauganash Military band.

The mature trained dogs in the exhibition, recruited from the Shepherd Dog Training club, will show, among other things, how a dog carries dispatches and helps lay wire for communication.

Garfield, Kelvyn Park Tennis Teams Play Today

Garfield park and Kelvyn park will play for the Chicago park district tennis championship at 2 o'clock this afternoon on the Garfield park courts. There will be four singles and three doubles matches. The host club is the defending champion. Each squad has won two legs on the trophy donated by Dr. Lars Lundgoot 10 years ago, and the winner will take permanent possession of the cup.

Minor Leagues

AMERICAN ASSOCIATION.

	W.	L.	Pct.		W.	L.	Pct.
Milwaukee	88	61	.591	Louisville	68	81	.457
Indpls.	85	65	.567	Kas. City	67	83	.447
Columbus	82	67	.550	Mnpls.	66	82	.446
Toledo	76	74	.507	St. Paul	65	85	.433

YESTERDAY'S RESULTS.
AMERICAN ASSOCIATION.
Milwaukee, 11; Kansas City, 4.
Indianapolis, 9; Louisville, 1.
St. Paul, 8-4; Minneapolis, 4-8.
Columbus, 7; Toledo, 1.

WINNERS AND DEFENDERS OF THE WORLD CROWN

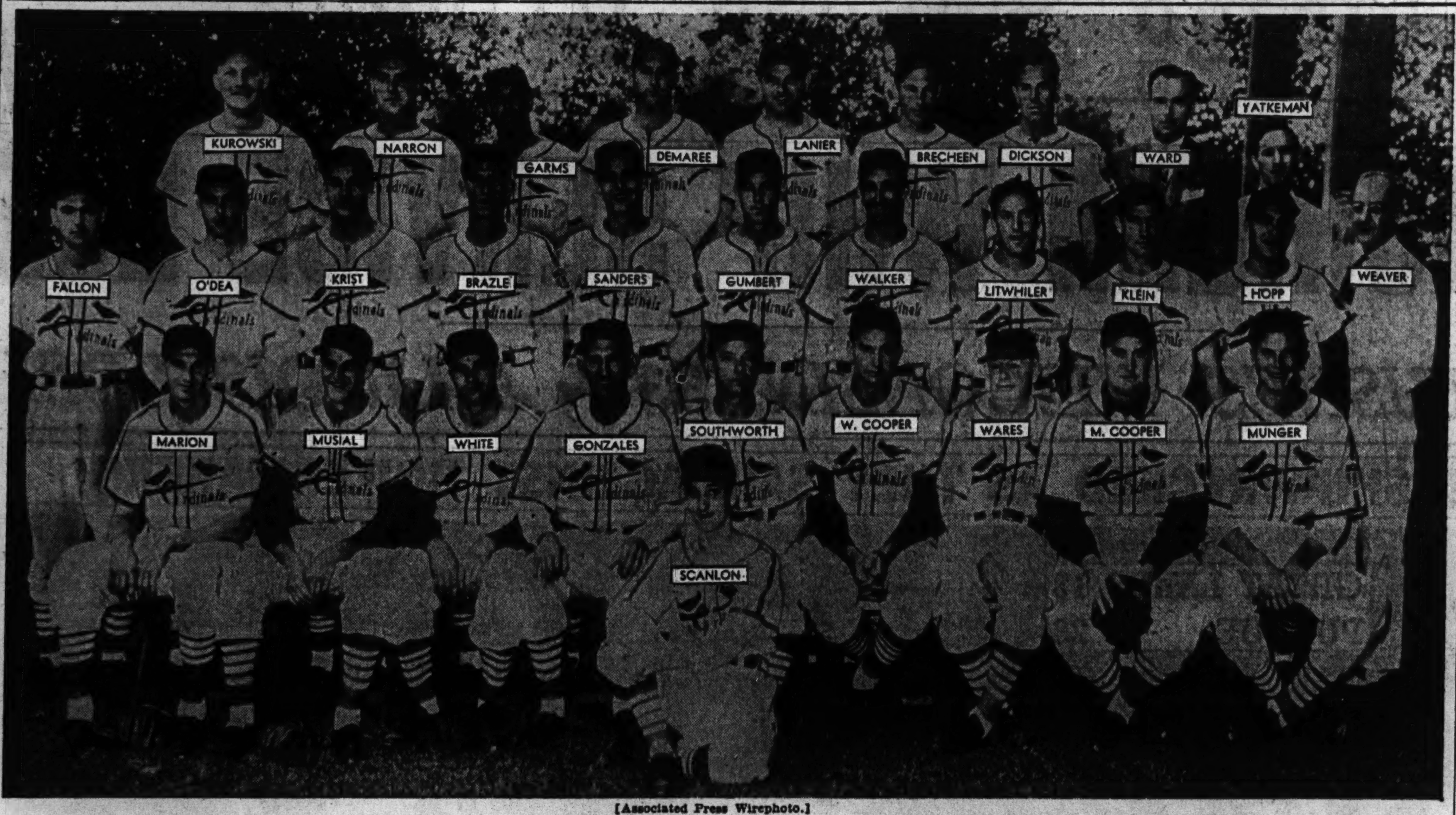

[Associated Press Wirephoto.]

Here are the world champion St. Louis Cardinals as they took the field yesterday in St. Louis to beat the Chicago Cubs twice and clinch their second successive title in the National league. The Yankees, whom the Cards probably will face, have not yet clinched the American league pennant.

Cards Clinch Pennant: Beat Cubs, 2-1, 5-0

[Continued from first sport page.]

the third until one was out in the ninth, when Sauer beat out a bouncer to Martin Marion.

With one out in the home fifth, Debs Garms beat out a carom off Len Merullo's glove and was credited with a single. Marion then bounced a perfect double play ball to Pete Elko. The rookie did not seem to hurry his throw, but tossed far to Stanky's left and both runners were safe. Lanier supplied the second out with a fly to Nicholson but Lou Klein singled to left, Garms scoring the tying run.

Cards Clinch Pennant.

Hanyzewski walked Ray Sanders at the start of the ninth and Sanders advanced on Garms' sacrifice. Marion was given an intentional pass, then Merullo fumbled Lanier's bouncer. The bases were loaded. Klein bounced to Elko, who stepped on third to force Marion. His throw to first was a split second too late to double Klein and Sanders was home with the run that clinched the pennant.

The Cubs made only four hits off Al Brazle in the second game, one by Stanky, one by Sauer, one by Elko and, in the ninth, by Phil Cavarretta.

There were two out in the fourth inning of the second game when Kurowski started the scoring with his second homer of the series, his 12th of the year. Singles by Sanders, Frank Demaree and Marion followed the Kurowski homer for another run.

O'Dea Hits Homer.

Two were out in the third when O'Dea banged one into the pavilion with Garms on base. It was Ken's second of the year.

The Cards' fifth run came in the eighth. Dale Alderson, sixth of yesterday's Nashville importations to see action, retired the first two batsmen, then an infield single drove in a run.

DODGERS OBTAIN OUTFIELDER BUT LOSE A PITCHER

Brooklyn, N. Y., Sept. 18 (AP).—The Dodgers announced today the purchase of Carden Gillenwater, an outfielder, from New Orleans of the Southern association. He will report Wednesday.

The Dodgers also received notice from Judge K. M. Landis, commissioner of baseball, that he had nullified the purchase of Pitcher Al Sherer from Montreal of the International league. Landis ruled there must be another unrestricted draft period before Sherer can join the Dodgers.

HEBERT, 35 AND FATHER OF TWO, RECLASSIFIED 1-A

Pittsburgh, Pa., Sept. 18 (AP).—Wally Hebert, southpaw pitcher of the Pittsburgh Pirates, said today his Lake Charles [La.] draft board had notified him of his reclassification as 1-A, subject to induction soon. He is 35 years old and has two daughters. He had been 3-A.

Hebert, who came to the Pirates this year from San Diego of the Pacific Coast league, has won nine and lost 11 for the Bucs.

Yankees and Vaults Play Double Header Tonight

Witt Hanley Yankees and North Town Vaults will play the second and third games of their seven game series for the championship of the North Town Softball league in a double header tonight at the North Town stadium. The Yankees lead in the series by their opening victory over the Vaults.

Commission Lifts 3 Year Ban on Boxer Al Davis

New York, Sept. 18 (AP).—Al [Bummy] Davis, on the suspended list of the New York boxing commission since November, 1940, has been reinstated as of today. Davis was banished after being disqualified in the second rount of a bout with Fritzie Zivic.

Cubs Crown Cards

CHICAGO.	AB	R	H	RBI	P	A	E
Stanky, 2b	3	1	2	0	4	4	0
Platt, cf	4	0	1	0	5	0	0
Cavarretta, 1b	4	0	0	0	8	0	0
Nicholson, rf	4	0	1	0	2	0	0
Sauer, lf	3	0	2	1	1	0	0
Elko, 3b	4	0	0	0	2	3	1
McCullough, c	3	0	0	0	3	0	0
Merullo, ss	4	0	1	0	1	3	1
Hanyzewski, p	3	0	0	0	0	3	0
	32	1	7	1	*26	13	2

ST. LOUIS.	AB	R	H	RBI	P	A	E
Klein, 2b	5	0	2	2	4	2	0
Hopp, cf	4	0	1	0	1	0	0
Musial, rf	4	0	1	0	4	0	0
W. Cooper, c	3	0	0	0	7	0	0
Kurowski, 3b	4	0	0	0	1	2	0
Sanders, 1b	2	1	0	0	7	1	0
Garms, lf	2	1	1	0	0	0	0
Marion, ss	3	0	1	0	2	5	0
Lanier, p	2	0	0	0	1	1	0
	30	2	6	2	27	11	0

*Two out when winning run scored.
Chicago .....100 000 000—1
St. Louis .....000 010 001—2

Sacrifices—Lanier, Garms. Two base hits—Musial. Double plays—Klein to Marion to Sanders; Merullo to Stanky to Cavarretta. Left on bases—Chicago, 7; St. Louis, 6. Struck out—Hanyzewski, 3; Lanier, 5. Bases on balls—Hanyzewski, 4; Lanier, 3. Hit by pitcher—Hanyzewski [Garms]. Time—2 hours. Umpires—Barlick and Pinelli.

SECOND GAME.

CHICAGO.	AB	R	H	RBI	P	A	E
Stanky, 2b	3	0	1	0	1	2	0
Platt, cf	4	0	0	0	3	0	1
Cavarretta, 1b	4	0	1	0	13	2	0
Nicholson, rf	4	0	0	0	1	0	0
Sauer, lf	4	0	1	0	1	0	0
Elko, 3b	3	0	1	0	0	3	0
Livingston, c	3	0	0	0	3	0	0
Merullo, ss	3	0	0	0	0	5	0
Signer, p	2	0	0	0	2	1	0
Alderson, p	0	0	0	0	0	0	0
	*31	0	4	0	24	13	1

ST. LOUIS.	AB	R	H	RBI	P	A	E
Klein, 2b	4	0	0	0	2	3	0
Garms, rf	4	1	1	0	1	0	0
Musial, cf	3	0	0	0	1	0	0
O'Dea, c	4	1	1	2	6	1	0
Kurowski, 3b	3	2	1	1	0	6	0
Sanders, 1b	3	1	2	0	15	6	0
Demaree, lf	4	0	2	1	1	0	0
Marion, ss	4	0	1	1	2	5	1
Brazle, p	3	0	0	0	0	2	0
	32	5	8	5	27	17	1

*Lowrey batted for Signer in eighth.
Chicago .....000 000 000—0
St. Louis .....000 220 01*—5

Home run—Kurowski, O'Dea. Double play—O'Dea to Marion. Left on bases—Chicago, 3; St. Louis, 8. Struck out—Signer, 1; Alderson, 1; Brazle, 5. Bases on balls—Signer, 1; Alderson, 2; Brazle, 1. Hits—Cigner, 7 in 7 innings; Alderson, 1 in 1. Time—1:44. Umpires—Pinelli and Barlick. Attendance—4,145.

Winning Streak!

ST. LOUIS.	AB	R	H	RBI	P	A	E
Gutteridge, 2b	5	0	0	0	1	5	0
Zarilla, rf	5	1	1	0	1	0	1
McQuinn, 1b	5	0	2	1	15	1	0
Laabs, lf	4	1	1	0	0	0	0
Stephens, ss	4	0	2	0	3	0	0
Byrnes, cf	3	0	1	1	4	0	0
Christman, 3b	4	0	0	0	1	3	0
Schultz, c	1	0	1	0	3	0	0
Ferrell, c	3	0	2	0	1	0	0
Muncrief, p	2	0	0	0	0	2	0
Caster, p	1	0	0	0	0	1	0
*Clary	0	0	0	0	0	0	0
	†38	2	10	2	‡29	12	1

CHICAGO.	AB	R	H	RBI	P	A	E
Moses, rf	5	0	1	0	4	0	0
Tucker, cf	3	1	1	1	2	0	0
Curtright, lf	6	1	3	0	1	0	0
Appling, ss	4	0	2	1	0	3	0
Hodgin, 3b	4	0	0	0	0	1	0
§Kuhel	0	0	0	0	2	0	0
Hanski, 1b	3	0	0	0	9	1	0
Culler, 2b	0	0	0	0	0	1	0
Webb, 2b	3	0	0	0	2	2	0
Tresh, c	4	0	1	0	10	0	0
Dietrich, p	3	1	1	0	0	1	0
£Cuccinello	0	0	0	0	0	0	0
	36	3	9	2	30	8	0

‡Two out when winning run scored.
*Ran for Ferrell in seventh.
†Chartak batted for Muncrief in seventh.
£Cuccinello batted for Hanski in eighth.
§Kuhel ran for Hanski in eighth.
¶Solters batted for Webb in ninth.
St. Louis .....010 000 010 0—2
Chicago .....101 000 000 1—3

Sacrifices—Webb, Dietrich. Two base hits—Zarilla, McQuinn, Curtright. Home run—Tucker. Stolen bases—Curtright, Moses [2], Tucker. Double play—Hanski [unassisted]. Left on bases—St. Louis, 9; Chicago, 17. Struck out—Muncrief, 1; Caster, 2; Dietrich, 6. Bases on balls—Muncrief, 2; Caster, 7; Dietrich, 1. Hits—Muncrief, 6 in 6 innings; Caster, 3 in 3. Hit by pitcher—Caster [Dietrich]. Losing pitcher—Caster. Time—2:13. Umpires—Summers, Weafer, and Rue. Attendance—948.

Metropolitan League Resumes Series Today

The Metropolitan Amateur Baseball league will resume its playoff series this afternoon after having all of its games rained out last Sunday. The Hammond-Moose will battle the Goldammers and the Skardas will meet the Coynes in the senior bracket, while Edison Park plays the Maciejewski for the junior title.

Sox Defeat St. Louis in 10th, 3 to 2

[Continued from first sport page.]

right had lofted to center. Luke, as usual, fouled off his portion and then singled to center, Dietrich going home.

The Browns were so rough on Dietrich in the second inning that three of them—Chet Laabs, Vern Stephens and Milton Byrnes—singled before anybody was retired, but Mark Christman obligingly lined into a double play to limit the damage to one run. This effort made up for the run registered by the Sox in their first inning. The ingredients being a single by Curtright and Appling's other single which Al Zarilla inadvertently permitted to roll to the fence. Then with two out in the third Tucker lined into the right field corner and scored around the circuit to fashion a 2 to 1 edge.

After the second inning flurry Dietrich didn't encounter many delays until Zarilla peeled off a two bagger wtih one out in the eighth. George McQuinn did the same driving in the tying run, but Dietrich saved the tie by fanning Laabs and getting Stephens on a fly to Moses. Maybe because they wanted to give the faithful customers a little extra the Sox refused to score in the ninth when Curtright opened with a double.

Viking-Sparta Soccer Feud to Be Revived

BY OFFSIDE.

The Vikings and Spartas, whose soccer rivalry is one of the traditions of the International league, will resume their feud today when they meet in a Major division match in the Winnemac park stadium. It will be their first meeting of the season and is the headline attraction on the day's schedule. A secondary feature will be the clash between the Guisti-Italians and Fichtes of the First division in Smith stadium.

The Vikings, league champions last year and winners of their first two matches this season, will rely on the same lineup as in earlier games, featuring a powerful scoring trio of Bill List, Jimmy McDermott, and Nels Brostrom. The Sparta defensive stars, Joe Silovsky, Tom Scott, and Laddie Mrnka, who looked good in their team's victory over the Slovaks, face an even more severe test today.

Italians at Top Strength.

The popular Guisti-Italians, who opened their season impressively but were unable to put their best lineup on the field last week, will be back at top strength for their clash with the Fichtes. They will be further strengthened by the presence of Udino Marchiola, home on leave from Camp McCoy, and Nino Lachriola, also back for a short time. Willie Cross, Ray Siller, and James Griffen, all veterans and favorites with the fans, are the Fichte mainstays. Today's schedule:

TODAY'S SCHEDULE.
Major Division.

Vikings vs. Spartas, in Winnemac park stadium, Leavitt street and Foster avenue, 2:30. Referee—Fred Linstow.

Swedes vs. Chicago Sport club in Yates stadium, 82d street and Yates avenue, 2:30. Referee—Eli Korer.

Schwabens vs. Linneas at California avenue and Roscoe street, 2:30. Referee—Hyman Sacklove.

Slovak vs. Hansa in Sparta stadium, 21st street and Kostner avenue, 2:30. Referee—Robert Jones.

First Division.

Guisti-Italian A. C. vs. Fichte in Smith stadium, 2600 West Huron street, 2:30. Referee—Alfred Rothman.

Norwegians vs. Kickers in Hanson park, 2:30. Referee—Emil Baun.

Necaxa vs. Polish Olympia in Hanson park, 2:30. Referee—Otto Lenker.

Hakoah Centers vs. Workers in Jackson park, 2:30. Referee—Fred Klots.

Major Reserve Division.

Schwabens vs. Linneas at California avenue and Roscoe street, 12:30. Referee—Frank Nowakowski.

Swedes vs. Chicago S. C. in Yates stadium, 12:30. Referee—Jack Maher.

Vikings vs. Spartas in Winnemac park stadium, 12:30. Referee—Alvin Sabak.

Slovaks vs. Hansas in Sparta stadium, 12:30. Referee—Louis Byer.

NO QUESTIONS ASKED.

Brooklyn, N. Y., Sept. 18 [AP].—When Eric Tipton, former Duke grid star, calls for an outfield fly, there's not one member of the Cincinnati Reds who questions his decision to make the play because Eric is hard of hearing and once he gets going he never stops running.

MAJOR LEAGUE AVERAGES

AMERICAN LEAGUE.
[Including games of Thursday, Sept. 16.]

TEAM BATTING.

	AB.	R.	H.	HR	SB	Pct.
Detroit	4785	577	1267	68	36	.265
New York	4711	614	1210	91	44	.257
Cleveland	4710	521	1194	50	45	.254
Washington	4767	615	1194	46	121	.250
Chicago	4584	494	1126	31	140	.246
St. Louis	4608	530	1111	74	33	.241
Boston	4842	496	1156	54	83	.239
Philadelphia	4540	434	1053	20	46	.232

TEAM FIELDING.

	DP	PB	PO	A	E	Pct.
Boston	153	11	3851	1688	140	.975
New York	140	9	3773	1565	141	.974
Cleveland	160	3	3764	1611	146	.974
Washington	132	13	3783	1612	149	.973
St. Louis	111	7	3713	1170	136	.973
Chicago	142	14	3670	1600	146	.973
Philadelphia	119	15	3609	1481	139	.973
Detroit	121	12	3787	1580	164	.970

INDICIDUAL BATTING.

	AB	R	H	HR	RBI	Pct.
Dickey, N. Y.	209	27	75	4	28	.359
Cronin, Bos.	75	9	24	5	29	.320
Appling, Chi.	512	51	163	3	70	.318
Hodgin, Chi.	330	43	105	1	38	.318
Wood, Det.	111	17	35	1	14	.315
Wakefield, Det.	568	83	178	5	73	.313
Humphries, Chi.	64	6	20	0	6	.313
Cramer, Det.	546	75	166	1	40	.304
Curtright, Chi.	410	57	123	3	40	.300
W. Johnson, N.Y.	525	62	156	4	92	.297
Hockett, Clev.	526	65	152	2	46	.289
Fox, Bos.	488	54	141	2	43	.289
Sears, N. Y.	173	30	50	1	19	.289
Case, Wash.	574	87	164	1	49	.286
Cullenbine, Clev.	444	59	127	7	46	.286
Stephens, St. L.	445	67	127	20	80	.285
R. Johnson, Wsh.	410	63	113	7	61	.283
Rosar, Clev.	340	45	96	1	34	.282
Higgins, Det.	513	61	144	10	80	.281
Boudreau, Clev.	481	62	135	3	57	.281
Partee, Bos.	285	29	80	0	28	.281
York, Det.	505	83	141	31	108	.279
Moore, Wash.	237	40	66	2	40	.278
Ross, Det.	227	18	63	0	17	.278
Cuccinello, Chi.	97	5	27	2	9	.278
Wynn, Wash.	90	6	25	1	9	.278
Unser, Det.	83	13	23	0	4	.277
[illegible]						

PITCHERS' RECORDS.

	W.	L.
[illegible]		

NATIONAL LEAGUE.
[Including games of Thursday, Sept. 16.]

TEAM BATTING.

	AB	R	H	HR	SB	Pct.
St. Louis	4779	598	1334	60	29	.279
Brooklyn	4731	652	1295	36	53	.274
Pittsburgh	4834	617	1302	40	51	.269
Chicago	4552	548	1196	43	48	.263
Cincinnati	4737	554	1221	40	38	.258
Philadelphia	4724	521	1196	59	26	.253
New York	4617	491	1142	77	32	.247
Boston	4546	420	1062	38	45	.234

TEAM FIELDING.

	DP	PB	PO	A	E	Pct.
Cincinnati	165	6	3698	1689	108	.980
Pittsburgh	148	3	3845	1742	157	.973
Boston	116	2	3669	1776	153	.973
New York	121	11	3649	1662	146	.973
Chicago	110	14	3565	1566	140	.973
St. Louis	160	10	3441	1545	141	.972
Philadelphia	127	8	3743	1610	162	.971
Brooklyn	121	13	3690	1485	152	.971

INDIVIDUAL BATTING.

	AB	R	H	HR	RBI	Pct.
Williams, Cin.	64	7	25	0	10	.391
Brazle, St. L.	24	5	9	0	4	.375
Musial, St. L.	555	95	196	12	74	.353
Sayles, N. Y.-Brk.	15	2	5	0	0	.333
Herman, Brk.	519	69	172	2	91	.331
Goodman, Chi.	221	31	71	3	43	.321
Olmo, Brk.	165	29	53	3	27	.321
Witek, N. Y.	541	56	170	6	49	.314
Bordagaray, Brk.	228	43	71	0	15	.311
Elliott, Pitt.	542	73	168	7	92	.310
Vaughan, Brk.	544	106	168	5	60	.309
W. Cooper, St. L.	397	47	122	7	71	.307
O'Brien, Pitt.	200	31	61	2	19	.305
McCarthy, Bos.	313	32	95	2	31	.304
Nicholson, Chi.	524	75	159	22	107	.303
F. Walker, Brk.	487	76	147	5	66	.302
Crabtree, Cin.	205	23	62	1	22	.302
Tobin, Bos.	93	8	28	2	12	.301
Erickson, Chi.	10	0	3	0	2	.300
Lombardi, N. Y.	278	17	83	9	48	.299
McCormick, Cin.	403	49	120	8	52	.298
Waner, Brk.	205	26	61	1	27	.298
H. Walker, St. L.	511	66	152	2	45	.297
Hack, Chi.	509	71	151	2	34	.297
Gustine, Pitt.	387	36	115	0	40	.297
Van Robays, Pitt.	222	29	66	1	31	.297
Shoun, Cin.	37	3	11	0	5	.297
Kurowski, St. L.	451	62	133	11	62	.295
[illegible]						

PITCHERS' RECORDS.

	W.	L.
[illegible]		

Braves Beat Phils in Two Games, 2-0, 2-1

Boston, Mass., Sept. 18 (AP).—The Boston Braves strengthened their grip on sixth place in the National league standing today by winning a double header from the Philadelphia Phillies, 2 to 0 and 2 to 1.

Nate Andrews gained his 13th victory of the season in the opener, altho Al [Lefty] Gerheauser, limiting the Braves to three hits, pitched well enough to win. Charlie [Red] Barrett was credited with the second triumph, overcoming Dick Barrett of the Phils and holding the opposition scoreless until the ninth, when he yielded an unearned run.

Philadelphia.	Ab	H	P	A	Boston.	Ab	H	P	A
Hamrick,2b	4	0	0	0	Burns,3b	4	0	0	2
Adams,cf	4	2	2	0	Holmes,cf	3	0	1	1
Triplett,lf	4	1	1	0	Workman,rf	3	0	3	0
Northey,rf	2	0	0	0	Farrell,1b	2	0	12	1
Wasdell,1b	4	0	16	0	Masi,c	3	1	4	0
Stewart,ss	3	1	1	5	Ross,lf	3	0	0	0
Seminick,c	4	2	4	0	Wietelm'n,ss	3	2	2	5
May,3b	4	1	0	5	Ryan,2b	3	0	3	3
Gerhe'ser,p	3	0	0	2	Andrews,p	3	0	2	1
	32	7	24	12		27	3	27	13

Philadelphia .....000 000 000—0
Boston .....001 100 00x—2

Runs—Boston: Wietelmann, Workman. Runs batted in—Masi, Andrews. Error—Wasdell. Two base hits—Adams, Wietelmann. Sacrifice—Farrell. Double play—Burns to Ryan to Farrell. Left on bases—Philadelphia, 8; Boston, 2. Bases on balls—Andrews, 2. Struck out—Gerheauser, 4; Andrews, 3. Hit by pitcher—Andrews [Northey]. Umpires—Barr, Jorda and Conlan. Time—1:35.

SECOND GAME.

Philadelphia.	Ab	H	P	A	Boston.	Ab	H	P	A
Hamrick,2b	4	0	1	1	Burns,3b	4	1	0	1
Adams,cf	4	2	4	0	Holmes,cf	4	1	2	1
Triplett,lf	4	1	0	0	Workman,rf	4	2	2	0
Northey,rf	4	0	2	0	Farrell,1b	4	2	7	1
Wasdell,1b	4	0	12	0	Masi,c	4	1	7	0
Stewart,ss	4	1	1	3	Ross,lf	3	1	4	0
Seminick,c	3	0	3	2	Wietelm'n,ss	4	0	2	3
May,3b	3	3	1	2	Ryan,2b	1	0	2	2
R.Barrett,p	3	0	0	5	C.Barrett,p	2	0	1	4
Kimball,p	0	0	0	1					
	*32	7	24	14		30	8	27	12

*Rowe batted for R. Barrett in eighth and Klein for Seminick in ninth.
Philadelphia .....000 000 001—1
Boston .....000 101 00x—2

Runs—Boston: Workman, Masi; Philadelphia: Triplett. Runs batted in—Masi, Ryan. Errors—Adams, Stewart, Ryan [2]. Two base hits—May, Masi. Sacrifices—R. Barrett [2], Ryan, C. Barrett. Double plays—R. Barrett to Seminick to Wasdell; C. Barrett to Wietelmann to Farrell. Left on bases—Philadelphia, 6; Boston, 8. Bases on balls—R. Barrett, 2. Struck out—R. Barrett, 1; Kimball, 1; C. Barrett, 6. Hits—R. Barrett, 8 in 7 innings; Kimball, 0 in 1. Losing pitcher—R. Barrett. Umpires—Jorda, Conlan, and Barr. Time—1:37. Attendance—1,689.

DODGERS WIN, 6 TO 4.

New York, Sept. 18 (AP).—Rookie Outfielder Luis Olmo drove in four runs today to lead the Brooklyn Dodgers to a 6 to 4 victory over the New York Giants.

Brooklyn.	Ab	H	P	A	New York.	Ab	H	P	A
Vaughan,ss	4	1	0	3	Rucker,cf	5	1	5	0
Herman,2b	5	2	2	3	Witek,3b	4	0	1	3
Olmo,cf	5	3	2	0	Gordon,3b	4	0	1	1
Galan,lf	4	1	6	1	Medwick,lf	4	2	4	0
Walker,rf	4	1	0	0	Lombardi,c	4	1	4	0
Schultz,1b	5	1	6	0	Mead,rf	4	0	2	0
Owen,c	4	0	9	0	Reyes,1b	4	3	7	0
Hart,3b	4	0	2	1	Kerr,ss	4	3	2	4
Wyatt,p	2	2	0	0	Fischer,p	3	0	1	4
	37	11	27	8		35	7	27	9

Brooklyn .....201 000 102—6
New York .....040 000 000—4

Runs—Brooklyn: Olmo [2], Wyatt [2], Vaughan, Herman; New York: Medwick, Lombardi, Reyes, Kerr. Runs batted in—Schultz [2], Reyes [2], Rucker, Olmo [4]. Errors—Herman [2], Vaughan. Two base hits—Schultz, Rucker. Three base hit—Reyes. Home run—Olmo. Sacrifice—Wyatt. Double plays—Hart to Herman to Schultz. Left on bases—Brooklyn, 9; New York, 4. Bases on balls—Fischer, 4; Wyatt, 1. Struck out—Wyatt, 9; Fischer, 3. Umpires—Goetz, Ballanfant, and Reardon. Time—2:14. Attendance—7,961.

Farmer Gets First Shot at Ammunition

BY BOB BECKER.

Mr. Hunter, if you have no shotgun shells [who has?] and you want to cut in on a few you'd better try to hunt with a farmer, because it's the farmer who can get a regular quota of shotgun shells for "pest control." And it's also the farmer who can get an extra dividend of shells this fall from the 82,000,000 to be released by the WPB. This extra quota is for one box of shotgun shells, some .22s, etc. Moreover only after the farmers and ranchers draw on the 82,000,000 stock pool of shotgun shells will civilian hunters have a chance to shop for shells.

Today finds us slightly bewildered by all the hocus pocus and contradictory developments and reports in the 1943 ammunition situation, to say nothing of being slightly dizzy because of all the appeals coming for copies of the WPB certificate number 6, and the telegrams from the northwest states asking us to get shotgun shells.

Here's Round by Round Account.

Looking back at the ammunition situation we find it developed something like this: January and February, 1943—United States fish and wildlife service and other organizations already under way to get a limited amount of civilian ammunition so game could be harvested and crop damage prevented. March—Reported at Izaak Walton league and Outdoors Writers' association meetings in Chicago that ammunition probably would be released, for game authorities contended that excess game population should be cropped. April—Reported 100,000,000 shells would be made for civilians.

July 6—Ira N. Gabrielson, director of the wildlife service, wrote us that his organization "cannot yet announce the amount of ammunition that may be released, but we are certain that it won't be enough to take a normal harvest of game so shells must be conserved." July [early part of the month]—WPB officials indicated in story from Washington that hunters could expect a little ammunition. July 29—WPB issued release saying shells will be allotted primarily to prevent crop damage and control of pests.

Why Bother with Comics?

Aug. 11—Story came from Washington that the WPB was ready to release ammunition to civilians for fall use. [Note to reader: You may want to rest a minute in this shell game. If so turn to the comic section.] Aug. 20—This department reported [in an exclusive story] that manufacturers were making ammunition for WPB and that the amount of shotgun shells was cut from 100,000,000 to 82,000,000. Aug. 31—This department told hunters about certificate 6 to be used in buying one box of shells.

Sept. 12—This department got statement from ammunition manufacturer that civilians may expect "darned little ammunition." From here the reader will have to carry on. Right now we're busy looking for a sling shot and muzzle loader.

INDIANS DEFEAT NEWHOUSER AND TIGERS, 4 TO 2

Vern Kennedy Wins Fifth Straight Game.

Cleveland, O., Sept. 18 (AP).—Joe Heving helped Vernon Kennedy extend his personal winning streak to five games today as the Cleveland Indians defeated Detroit's Tigers, 4 to 2, and halted their own four game losing string.

Kennedy set the Tigers down with five hits in gaining his 10th triumph but when he walked Ned Harris and grooved a double to Jimmy Bloodworth with one out in the ninth, Heving came in and retired the next two batters.

It was the first time in six games the Indians have collected more than two runs.

Detroit.	Ab	H	P	A	Cleveland.	Ab	H	P	A
Cramer,cf	4	0	0	4	Peters,3b	4	0	1	0
Wakefield,rf	3	1	2	0	Hockett,lf	3	0	1	1
York,1b	2	0	10	1	Cullenbine,rf	4	1	2	0
Wood,3b	4	1	2	2	Edwards,cf	4	1	2	0
Harris,lf	2	0	1	0	Rosar,c	3	2	6	0
Bl'dw'th,2b	4	2	5	4	Rocco,1b	3	0	12	0
Richards,c	2	0	2	1	Boudreau,ss	3	1	2	4
†Radcliff	1	0	0	0	Mack,2b	3	1	1	5
‡Gorsica	0	0	0	0	Kennedy,p	3	1	0	1
Unser,c	1	0	2	0	Heving,p	0	0	0	1
Newh'ser,p	2	1	0	2					
Overmire,p	0	0	0	1					
	*28	5	24	15		27	6	27	13

†Battel for Richards in seventh. ‡Ran for Radcliff in seventh. *Ross batted for Newhouser in seventh and Outlaw for Overmire in ninth.
Detroit .....000 000 110—2
Cleveland .....001 021 00x—4

Runs—Cleveland: Cullenbine, Boudreau, Kennedy, Rosar. Detroit: York, Wakefield. Runs batted in—Bloodworth, Wakefield, Peters, Cullenbine, Edwards. Errors—Richards, York. Two base hits—Rosar, Bloodworth. Home run—Wakefield. Sacrifices—Peters, Rocco, Kennedy. Double plays—Kennedy to Boudreau to Rocco; Bloodworth to York. Left on bases—Detroit, 7; Cleveland, 9. Bases on balls—Newhouser, 6; Kennedy, 6. Struck out—Newhouser, 2; Overmire, 1; Kennedy, 5; Heving, 1. Hits—Newhouser, 5 in 6 innings; Overmire, 1 in 2; Kennedy, 5 in 8 1-3; Heving, 0 in 2-3. Hit by pitcher—Overmire [Hockett]. Winning pitcher—Kennedy. Losing pitcher—Newhouser. Umpires—Hubbard and Rommel. Time—1:57. Attendance—2,000.

A'S WIN IN 11TH, 5-4.

Philadelphia, Pa., Sept. 18 (AP).—The Athletics broke an eight game losing streak and extended the Boston Red Sox losing string to eight by taking a 5 to 4 decision in 11 innings today.

A crowd of 2,113 saw Irv Hall single with the bases loaded in the 11th to drive home the winning run off Mace Brown. Russ Christopher was credited with the victory.

Philadelphia.	Ab	H	P	A	Boston.	Ab	H	P	A
Mayo,3b	3	0	1	1	Newsome,ss	5	1	0	2
White,cf	6	3	0	1	Metkov'h,cf	5	1	3	0
Staller,rf	6	2	4	0	Garrison,lf	5	1	4	0
Estalella,lf	5	1	1	0	Doerr,2b	5	2	2	6
Siebert,1b	4	0	12	1	McBride,rf	5	1	1	0
Suder,2b	6	1	7	3	Lupien,1b	3	0	13	0
Hall,ss	6	4	2	5	Doyle,c	5	1	5	0
Swift,c	4	1	5	2	O'Neill,p	2	0	0	3
Black,p	1	0	0	1	Brown,p	1	0	0	1
†Wagner	1	0	0	0					
‡Welaj	0	0	0	0					
Christ'pher,p	1	0	0	4					
	42	12	33	17		37	9	*32	17

†Batted for Black in seventh. ‡Ran for Wagner in seventh.
*Two out when winning run scored.
Boston .....100 000 102 00—4
Philadelphia .....000 020 200 01—5

Runs—Philadelphia: White [2], Hall, Black, Welaj; Boston: Tabor [2], Newsome, McBride. Runs batted in—Newsome, Lupien, Doyle [2], White [2], Staller, Estalella, Hall. Errors—Newsome, Doerr, Doyle, Brown, Staller, Hall. Two base hit—Estalella. Stolen base—Hall. Sacrifices—Mayo, Lupien, Estalella. Double plays—Hall to Suder to Siebert; Doerr to Lupien; Tabor to Doerr to Lupien; Christopher to Hall to Siebert. Left on base—Philadelphia, 15; Boston, 5. Bases on balls—O'Neill, 4; Black, 2; Christopher, 2; Brown, 3. Struck out—Black, 1; O'Neill, 4; Christopher, 3; Brown, 1. Hits—Black, 7 in 7 innings; O'Neill, 7 in 6 2-3; Christopher, 2 in 4; Brown, 5 in 4. Hit by pitcher—O'Neill [Mayo]. Passed ball—Swift. Winning pitcher—Christopher. Losing pitcher—Brown. Umpires—Grieve and McGowan. Attendance—2,113. Time—2:33.

PLAY B. B. Y. O. TENNIS TODAY IN THREE PARKS

The B'nai B'rith Youth organization and affiliated Aleph Zadik Aleph chapters of the B. B. Y. O. will hold their annual tennis tournament today on three courts, according to the schedule released by Registrar Nuss Elman.

The matches will be played in Grant park, Columbus park, and Eugene field park.

Among the leading players entered are Sam Edelcup, Crane Technical High school coach, Joey Weiss, No. 1 man on the Tech team, and champion of the boys division, and Vivian Greenberg, holder of the girls crown.

International League Playoff Delayed a Day

MONTREAL, Que., Sept. 18 (AP).—The fourth game of the seven game International league semi-final playoff series between the Toronto Maple Leafs and the Montreal Royals, scheduled for tonight, will be played instead at 2:30 p. m. tomorrow. The shift was made by agreement between the two clubs.

YOUR ESSENTIAL WAR JOB—
Making Vital Aircraft Forgings!
Lack of training or experience is no handicap. We train you on the job at good wages.
Maintenance Helpers
Shipping Checkers
Press Operators
Instrument Men
Oil Dispensers
Forge Helpers
Millwrights
Die Setters
Ash Pullers
Machinists
Janitors
Guards
Yardmen
Sweepers
Die Movers
Car Loaders
Die Repairmen
Stock Handlers
General Helpers
Furnace Loaders
Furnace Repairmen
Heat Treat Helpers
Boiler Room Helpers
Elec. Truck Repairmen
Safeway bus lines to our door
Or Illinois Central (32 minutes) to Harvey
WYMAN-GORDON COMPANY
Ingalls Shepard Division
146th and Wood St., Harvey

THE FIRST OF FOUR TOUCHDOWNS AGAINST THE SOLDIERS

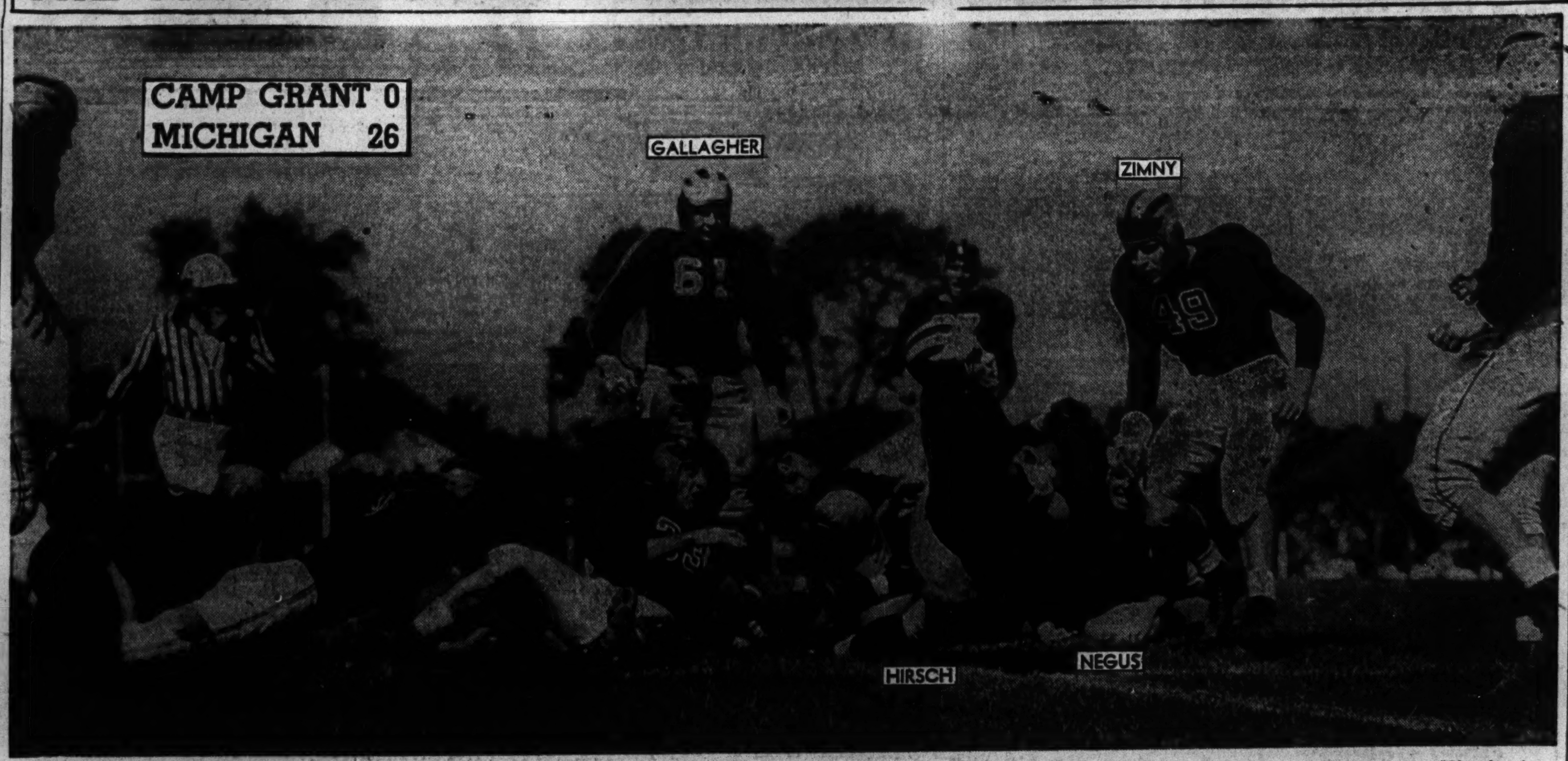

Elroy Hirsch, marine trainee at the University of Michigan, going over the goal line for the first touchdown of yesterday's game against Camp Grant at Rockford, Ill. The action occurred in the first quarter of the game. Hirsch plays half back for the Wolverines. Michigan won, 26 to 0.

YALE SURPRISED BY ROCHESTER ELEVEN, 14-12

Sutch Scores All Points for Winners.

New Haven, Conn., Sept. 18 (AP).—Husky George Sutch, a 200 pound marine trainee, scored all of Rochester's points today during a spectacular final period rally as the Yellowjackets registered a 14 to 12 triumph over Yale in the bowl before 14,000.

Until Sutch, who starred last fall for Temple university, went on a spree, the ball game lacked any real excitement even tho the Blue had picked up a 6 to 0 lead in the second quarter on Ray Scussel's short run across the goal line.

Sutch Becomes Active.

Yale clung to this margin until early in the closing session when Sutch went into action, going over on the second play from Yale's 2. He no sooner added the extra point to put Rochester in front, when Yale, with Scussel and Bob Pickett making spectacular runs, moved 63 yards to the visitors' 12 from where Bill Powell, snatching Pickett's fumble on the 1, scored.

With Yale leading, 12 to 7, and time running out rapidly, Sutch, aided by Roger Robinson, a marine student from Syracuse, drove from the Yellowjackets' 35 to Yale's 4 from where he crashed across for the winning points.

Extra Points Do It.

While poor passes from center had spoiled Yale's attempts at conversion, Sutch once again neatly placekicked the extra point.

It was a tough break for Yale, which beat Muhlenberg here last week. Except for Rochester's sudden scoring outburst, Yale had outplayed Rochester and appeared to have had the game won.

Each team finished with one of its aces out of action. Due to injuries, Rochester lost Bob Polidor, ex-Temple player, just before the half, while Pickett was forced out in the middle of the visitors' rally.

Rochester [14].		Yale [12].
McKee	L. E.	Brown
Koslowski	L. T.	Schwenk
Percey	L. G.	Smith
Whelan	C	Powell
Weeks	R. G.	Whiting
Weaver	R. T.	Cipolaro
Grossi	R. E.	Oberhelman
E. Fox	Q. B.	B. Walker
Baybutt	L. B.	Scussel
Polidor	R. B.	Hoopes
Woodside	F. B.	Pickett

Yale	0	6	0	6—12
Rochester	0	0	0	14—14

Touchdowns—Scussel, Powell, Sutch [sub for Polidor] [2]. Points after touchdown —Sutch [2].

VILLANOVA WINS OPENER.

Allentown, Pa., Sept. 18 (AP).—The Villanova Wildcats, with Jordan Olivar making his college coaching debut, beat Muhlenberg, 35 to 12 before 5,000 today.

Villanova grabbed a 14 to 0 lead i nthe first period, but had a brief scare when Muhlenberg brought the count to 14 to 12 in the second quarter.

CORNELL, 7; BUCKNELL, 6.

Ithaca, N. Y., Sept. 18 (AP).—The Cornell university football team, flashy but erratic, squeezed past a stubborn Bucknell team today 7 to 6 before 5,000, scoring its victory total in a third period thrust, but getting a scare when the Bisons pulled a spectacular 56 yard aerial play in the final quarter.

Cornell drove 62 yards to a touchdown after frequent marches had bogged down, scoring when Norm Dawson passed 10 yards into the end zone to Howie Blose. Bucknell, which didn't hold the ball in Cornell territory until the fourth period, scored after recovering a fumble on the Bison 44. Mike Kostynick, formerly of Manhattan, passed to Andy Murphy who sprinted 25 yards to the 5 yard line and four plays later took a short pass in the end zone from Gene Hubka. Elting Johnson's conversion attempt was low. Lineup:

Bucknell [6].		Cornell [7].
Johnston	L. E.	Lascalla
Furio	L. T.	Furman
Cristoforo	L. G.	Ellis
Calcagno	C	Cushing
Schnsier	R. G.	Stancampiana
Szot	R. T.	Calcagni
Matthews	R. E.	Tully
Worst	Q. B.	Carrington
Hubka	L. H.	Maceyko
Kostynick	R. H.	Blose
Tyler	F. B.	Accorsi

Cornell	0	0	7	0—7
Bucknell	0	0	0	6—6

Touchdowns—Blose, Murphy. Point after touchdown—Dawson.

EAST-WEST GAME WILL BE PLAYED, SAYS COFFMAN

San Francisco, Cal., Sept. 18 (AP).—William M. Coffman, managing director of the annual East-West charity football game, said today the post season all-star collegiate classic would be played here as usual, next New Year's day.

The contest will be the nineteenth in the series. Coffman has been advised by the East-West coaches that, in spite of the abandonment of the sport by some colleges, there would be no difficulty in selecting 44 outstanding players for the game.

Coffman said that Andy Kerr, Colgate; George Hauser, Minnesota, and Dud De Groot of Rochester would again compose the eastern coaching staff. Orin E. [Babe] Hollingbery of Washington State college will head the western mentors. A new co-coach will be named to succeed Don Faurot of Missouri, now in government service. Proceeds will go to the Shriners' Crippled Children's hospital.

ROLLER VANITIES TO HOLD TRYOUT FOR CANDIDATES

"Skating Vanities of 1944," the musical revue on wheels at the Chicago Arena, will hold special tryouts Thursday at 2:15 p. m. at the Arena, 333 East Erie street, for those seeking places in the show. The trials will be under the supervision of Bobby Johnson and Mary Carr.

The vanities will have two performances today, at 2:30 and 8:30 p. m., after which it enters its final week, during which nightly shows will be presented, with another matinee next Sunday.

Purdue Takes Measure of Sailors, 23-13

[Continued from first sport page.]

downs, 11 to 8, collecting eight of them in the first half, and outdid the Sailors in net rushing yardage, 166 to 46. The Bluejackets essayed 17 passes, completing eight, while Purdue clicked on five out of 12.

Fumbles Are Influential.

Both of the drives for the first two touchdowns originated from fumbles. Purdue accepted the opening kickoff and after a first down pass from Vacanti to Rose had clicked for a 6 yard gain, a Boilermaker fumble was recovered by Badaczewski of Great Lakes. On the first play, Jones was spilled for a 4 yard loss by Barwegen, but on the next, the former Texas back fired the ball to Juzwik, who fielded it on the Purdue 12 yard line and scampered over the goal line unmolested. Russ Letlow's attempted placement was wide to the right.

The Boilermakers, led by Butkovich, took the ensuing kickoff up to a first down on their own 37 yard stripe, but Letlow and Saban broke thru twice in succession to toss Dubicki for 5 yard losses and Bauman stepped back to punt. On the first play the Sailors fumbled and Bauman recovered on the Great Lakes 42 yard line.

From there, the Boilermakers drove to their first touchdown. Butkovich extracted 5 yards over the right side of his line. Rose went around left end for another 6, and Butkovich spun thru the defensive left tackle for another 8. Dubicki then made it first down on the Bluejackets' 19 yard line. Rose added 3 more at center and then after a Vacanti-Dubicki pass had clicked at the 10 yard mark, Butkovich picked up 7 yards on a quick opening play and scored on the following attempt. Dubicki kicked the point via placement to give the Boilermakers a 7 to 6 advantage.

Jones Goes to Work.

The Bluejackets took the kickoff, Fullback Proctor making a handsome return to his own 47 yard line. Here Jones almost personally took over the attack, figuring in six consecutive plays before he finally punted to Dubicki, who returned 19 yards to the Purdue 25 yard stripe, Vacanti collecting 9 yards in two quarterback sneaks, and then Butkovich cut back inside the defensive right end for a 21 yard trip that didn't stop until the Great Lakes 45 yard line had been reached, just as the first quarter ended.

Purdue then sent in an entire new eleven to open the second quarter, and they wasted no time in scoring the second Boilermaker touchdown. On the first play, Stuart got 3 yards at the line, then Darr tossed his valuable pass to Tetek, who took it to the Great Lakes 24 yard mark. It was on the next play that Stuart fought his way over the line after every sailor had laid hands on him. Dubicki's try for the extra point was blocked.

The third quarter produced no particular excitement until, with three minutes of the period remaining, the Boilermakers took charge of the ball on the Sailors' 44 yard line, after a punt by Jones had been partially blocked. Rose cut back inside his own right end for 6 yards and Stuart contributed 7 more on a smash at center for a first down at the 31 yard stripe. Butkovich added 3 more yards at center and Rose picked up another 2 on a trip around his right end. Vacanti then engineered a quarter back sneak that was good for 6 yards. Stuart was stopped at left tackle, but the Bluejackets were penalized for unnecessary roughness, placing the ball on their own 3 yard line. Stuart was smothered for a yard loss just as the third quarter ended.

Purdue Increases Margin.

Jones knocked down a pass by Vacanti, and another Vacanti pitch went wide. It was fourth down and four to go when Dubicki, standing on his 12 yard line, booted the placement that increased the Boilermaker margin to 16-6.

Only 10 minutes of play remained when the Bluejackets staged the rally that sent their mates in the stands into a frenzy. Bauman punted to Great Lakes and the ball was downed on the Purdue 46 yard line. Warren dove off the defensive right tackle for 10 yards and a first down. Sitko then hammered the other tackle for 14 yards, and Warren added three more. Roskie then smashed over his own left tackle for an 11 yard profit to the 8 yard stripe. Sitko lost 2 on a reverse attempt, but on the next play he accepted a pass from Warren and carried the ball to the 1 yard line, wherefrom Roskie carried it over on the next play. Paul Rogers, formerly of East Texes, came in to make the kick and bring Great Lakes within three points.

In the final five minutes a clipping penalty set the sailors back 15 yards to their own 21 yard mark, and Sitko fumbled on the next play, Kasap recovering for Purdue. On the first play, however, Juzwik intercepted a pass by Darr on the Great Lakes 8 yard line. Steve lost 2 on the next play, and then a pass from Warren to Juzwik failed. This maneuver was then repeated with Juzwik, who had outraced two Purdue defenders, juggling the ball on the 45 yard line before dropping it. The former Notre Dame star was in the clear at the time.

The Final Touchdown.

Dubicki then returned Roskie's punt 33 yards to the Bluejackets 12 yard stripe, and after Butkovich and Dimancheff had contributed 6 yards, Dubicki swung around his own right end for a touchdown. Vacanti added the extra point, making the score 23 to 13.

The Bluejackets followed their thrill program right down to the finish. Warren returned the Purdue kickoff to his own 31 yard line, and then, fading back to his own 10 yard mark, lined the ball downfield to Sitko, who was downed on the Purdue 15 yard stripe with half a minute to go. Warren and Jones then fired four more passes, the first three being incomplete and the fourth intercepted by Darr, who toted the ball back to his own 25 yard line as the game ended. Statistics:

	Great Lakes	Purdue
First downs	8	11
Rushing	5	8
Passing	3	2
Penalties	0	1
Net yards rushing	46	166
Yards lost	45	27
Number of rushes	34	43

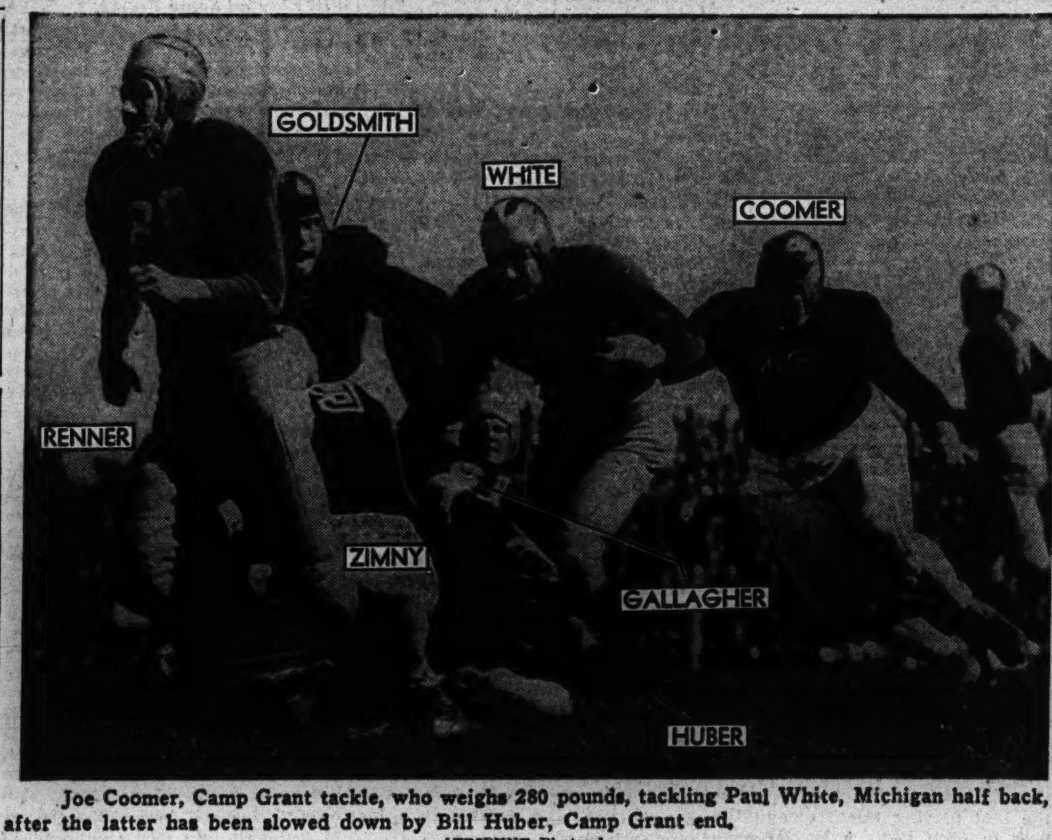

Joe Coomer, Camp Grant tackle, who weighs 280 pounds, tackling Paul White, Michigan half back, after the latter has been slowed down by Bill Huber, Camp Grant end.
[TRIBUNE Photos.]

Miami Smothers Indiana's Aerial Attack; Gains 7-7 Tie

Bloomington, Ind., Sept. 18 (AP).—Miami's strong pass defense smothered Indiana's air attack today as the two teams played to a 7 to 7 tie before 5,000.

Eleven times Robert Hoernschemeyer of Cincinnati passed for the Hoosiers during the first three and a half quarters before he connected with a receiver. Then Pete Pihos of Chicago caught two in a row for gains of 28 yards. But the attack bogged there and hopes for a winning touchdown faded.

Scores After Blocked Punt.

It was Hoernschemeyer who scored for Indiana as the first period ended. He went over on a reverse from the 1 foot line and kicked the point, after Pihos set up the touchdown by blocking Lee Tevis' punt on the 13. Don Mangold carried the ball to the 3 on the next play.

Tevis set up Miami's touchdown in the second period by intercepting Hoernschemeyer's pass on his own 45 and racing to the 18. Paul Shoults of Washington scored after Bob Russell's pass to Jim Dougherty of Bellevue, Ky., put the ball on the 3 and Tevis carried to the 1 foot line.

Teves Intercepts Pass.

Indiana missed a chance to score in the third when Tevis intercepted Hoernschemeyer's pass, intended for John McDonnell of Chicago, in the end zone.

Indiana scored 10 first downs to Miami's 5, gaining 7 first downs and 97 yards by rushing to 4 and 7 yards, for the Ohioans.

No Decision

MIAMI [7].		INDIANA [7].
Gall	L. E.	Hoppe
Fuchs	L. T.	Herron
Clark	L. G.	Coffe
Wisman	C	Tavener
Helmbold	R. G.	Ravensburg
Tavzell	R. T.	McCune
Scully	R. E.	Pihos
Russell	Q. B.	Sanders
Tevis	L. H.	Hoernschemeyer
Dougherty	R. H.	McDonnell
Shoults	F. B.	Cannady

Miami	0	7	0	0—7
Indiana	7	0	0	0—7

Touchdowns—Shoults, Hoernschmeyer.
Points after touchdowns—Tevis, Hoernschmeyer.
Substitutions: Miami—Ends, Schoenhoft, Kaluger; tackle, Ruppert; guard, Semeniuk; center, Lucas; backs, Freese, Russell.
Indiana—End, Torak; tackle, Sowinski; guards, Cioll, Smith; backs, Crouch, Mangold, Alerdice.
Referee—Mike Layden [Notre Dame]. Umpire—Jack Blott [Michigan]. Field judge —David Reese [Dennison]. Head linesman —Charles Harrington.

Net yards forwards	125	48
Forwards attempted	17	12
Forwards completed	8	5
Intercepted by	1	1
Yards interceptions returned	0	13
Punts, number	7	7
Returned by	5	3
Punts, average	33.1	30.5
Kickoffs, number	3	5
Returned by	4	2
Kickoffs, average	58	46
Yards kicks returned		
Punts	63	29
Kickoffs	114	42
Fumbles	4	1
Ball lost	3	1
Penalties	4	1
Yards lost penalties	40	5

BRAVES OBTAIN FIRST BASEMAN, TWO PITCHERS

Boston, Mass., Sept. 18 (AP).—Secretary John Quinn of the Boston Braves announced tonight the outright purchase of two pitchers and a first baseman from the club's Hartford farm team. The trio is scheduled to join the Braves at Pittsburgh Wednesday.

The pitchers, both right handers, are John Dagenhard, 24, and Carl Lindquist, 24. Dagenhard has won 19 and lost 10 while Lindquist has a 17-9 record with the Eastern league team.

The first baseman, Clarence Etchinson, 24, is a left hander with a .299 batting average with the Hartford team. All three are married and draft deferred.

Sea Scouts Plan to Hold Lifeboat Racing Today

Sea Scouts of Chicago will hold their annual Sheldon Clark lifeboat races today if the weather permits. Twenty-four crews will compete at a distance of five-eighths of a mile. The racing is scheduled for 1:30 p. m. at the Michigan avenue bridge. Clark, commodore of the Chicago Sea Scouts, presented the lifeboats to the boys.

SPECK IS STAR IN SCRIMMAGE AT ILLINOIS NORMAL

Bloomington, Ill., Sept. 18 [Special].—Sparked by Gene Speck, former DeKalb Teachers full back, the Blues defeated the Reds, 12 to 6, in the first intrasquad battle at Illinois State Normal university today. Speck scored both touchdowns for the Blues and was a constant threat thru the line and around the ends.

The Reds made their first serious scoring threat after Bob Talkin, Monmouth, punted 40 yards out of bounds on the Blue 1 yard stripe. He returned the ensuing kick 15 yards to the Blue 24.

Pass Nets 21 Yards.

Another Monmouth college back, Dave Stone, then passed to Bill Rinck, Augustana end, for 21 yards. But the Blues recovered a fumble and kicked out again. Stone got away for 25 yards and then passed for 20 more to Talkin on the Blue 5. A bad pass from center cost the Reds 15 yards and on the next play Speck intercepted a pass and ran 80 yards for a Blue touchdown.

The Reds tied the count in the third quarter when Ernie Johnson, Augustana full back, jumped into the line and rushed thru to block a Blue punt. Art Kellar, Carthage end, recovered on the Blue 5, and in two plays Johnson plunged over.

Speck Goes 40 Yards.

Late in the final period Speck broke away for 40 yards to the Red 12. Bob Peck, Macomb Teachers back, then passed to Speck for the winning tally.

Standout performers in the opposing lines included the four ends, Art Keller, Cathage; Don Hoglund, Minnesota; Wally Muelder, Macomb Teachers, and Bill Rinck, Augustana; Art Shick, tackle from Augustana; Aldo Sebben, Shurtleff center; Bob Elliott and John Hahn, Monmouth guards.

First downs were five for the Reds and four for the Blues.

SOLDIERS BEAT DETROIT, 5-0, IN BASEBALL MEET

Youngstown, O., Sept. 18 (AP).—Bill Ayers shut out the Detroit Auto club's defending champions with two hits today as the Soldiers from the Atlanta, Ga., ordnance depot scored a 5 to 0 triumph in the opener of the three game series for the National Amateur Baseball Federation title.

Ayers and Walter Lacey waged a scoreless mound duel until the seventh when Atlanta produced three runs. Second Baseman Frank Vaughran's single with the bases filled accounted for two runs and Shortstop Don Cantwell's error permitted the other. Gerald McQuaig singled Atlanta's other two runs across in the final inning.

The loss was Detroit's first in the Tournament. Atlanta had lost to Pontiac, Mich., during the eliminations involving 17 teams on a two defeats and out basis.

The teams will play a double header tomorrow if necessary.

Michigan 26, Camp Grant 0, at Rockford

[Continued from first sport page.]

for 3 yards, Hirsch passed to Art Renner on the Warriors' 3 yard line, White smashed to the 1 foot line and Hirsch went over on the next play, tho an angry group of Camp Grant players insisted his momentum had been stopped before he muscled his way over.

As in the second quarter, the Warriors were kicking against the wind in the third period and this handicap made the Wolverines' third touchdown a simple matter. They took possession on the Warriors' 28 after Jim Dewar's punt went almost straight up in the air. Hirsch made 4 yards on a reverse; then gave the ball to White on the next play. The Michigan captain ran around the defensive right end, spun away from two soldiers, and with long, high strides stepped over the goal line for the touchdown. Daley had missed the first two points after touchdown, but this time Mervin Pregulman, the center shifted to tackle, got the extra point for a 19 to 0 lead.

White Intercepts Pass.

After this disturbing event Camp Grant proceeded to put on its best offensive spurt of the game. The Warriors went for 19 yards from their 20 after the kick-off, then got a fresh start when Joe Coomer, former Pittsburgh Steeler tackle, recovered Hirsch's fumble on Michigan's 42 yard line. Dewar got off a 17 yard pass to Bill Huber. When Tony Storti passed to Sam Goldman for 10 yards to the 15, the Wolverines took time out. The rest did the collegians some good, White intercepting Storti's pass on the Michigan 3 and running the ball out to the 10.

Later in the period there was a lively scramble for a loose ball. Hirsch passed to Farnham Johnson, who was hit hard and fumbled. Storti had a chance to pounce on the ball, but failed after a quick dive. Bob Rennebohm of Michigan finally nailed the ball to the turf on Camp Grant's 5 yard line.

Warriors Take Ball on 4.

The first of two Michigan penalties for illegal use of the hands took the ball back to the 20. Hirsch fumbled, but this time White recovered. On the next play Daley scrambled around Camp Grant's right end and finally was knocked out on the 2 yard line. When White lost 2 as the quarter ended, it was the Warriors' ball on their 4.

Michigan profited on an exchange of interceptions early in the fourth period. Reino Nori came up with Hirsch's pitch on the Warriors' 35 but Hirsch intercepted a toss by Bill Burghardt on Michigan's 48 and ran to Camp Grant's 39.

Then Daley went on his one man scoring expedition. He slammed forward for 4 and 8 yards to the 27, then took out on his touchdown gallop, executing some fancy steps as he ran to his right. He went over standing up just inside the sideline and again Pregulman kicked goal. And that was the finish of a day, which well may have started the Wolverines on their way to a mythical national collegiate title. Statistics:

	Camp Grant.	Mich.
First downs	4	14
Yards gained rushing	43	226
Yards gained passing	51	138
Total yards gained	94	364
Number forward passes	16	9
Passes completed	6	6
Passes intercepted by	2	3
Number of punts	9	3
Average distance punts	21	49.3
Runback of punts—yards	24	19
Fumbles	2	4
Own fumbles recovered	1	2
Penalties	1	5
Yards lost, penalties	5	60

DUKE DEFEATS CAMP LEJEUNE MARINES, 40 TO 0

Durham, N. C., Sept. 18 (AP).—Duke university, aided by a contingent of navy V-12 men, defeated the Camp Lejeune Marines, 40 to 0, in its football opener here today before a crowd of 10,000.

Coach Eddie Cameron's Blue Devils scored in every quarter, with Lloyd Blount and Billy Murphy, both formerly of Mississippi State; Tom Davis, Benny Cittadino, and Jim Wolfe making the touchdowns. Davis went over twice. Don Gantt kicked four points after touchdown.

The Marines, coached by Lt. Marvin Bell, recently of Marquette university, were led both on defense and offense by Ray Terrell, formerly of Mississippi; Walter Berleman, former Colorado State star, and P. J. Dubenetsky of Brooklyn.

Badgers Given 33-7 Licking by Marquette

[Continued from first sport page.]

place kicked the point that tied the contest.

Marquette scored its second and winning touchdown in three plays. Steve Enich, Hilltopper guard, recovered Calligaro's fumble of the hand-to-hand pass from under center on Wisconsin's 21 yard line. Rudan romped around defensive right end for 13 yards and then turned the other flank for 5 yards. Hal Eigner, Marquette full back, plunged over left tackle to score and place kicked the point.

This half time 14 to 7 margin was broken as soon as Marquette got the ball in the third quarter. Kindt's punt was downed on Marquette's 45 yard line. Again the Hilltoppers scored in three plays.

Rudan raced around defensive right end for 15 yards. Paul Copoulos, right half, reversed over right tackle for a first down on the Badger 21. Rudan followed with a touchdown sprint around right end thru four ineffectual tacklers. Eigner's kick gave Marquette a 21 to 7 lead.

March 52 Yards.

Marquette paraded 52 yards for its fourth score. This drive was accomplished in five plays, four of them by Aschenbrenner. Two were incomplete passes but they were followed by a fake throw after which the Marquette back ran around defensive left end for 19 yards. Copoulos added 22 yards on a reverse and Aschenbrenner completed the assault by scoring around left end. During the run, five tacklers were brushed aside. Eigner's place kick was wide to the left.

Martin Silovich, substitute center, intercepted McLaughlin's pass on the Badger 24 yard line to set up the final touchdown. In four plays, divided between Aschenbrenner and Eigner, Marquette advanced to the 14 yard line. The pair of backs picked up 5 yards at the line and Aschenbrenner then was run out on Wisconsin's 2. On the third play thereafter Aschenbrenner skirted the Badger left end to score. Eigner failed again to add the point. Statistics:

	Marquette.	Wisconsin.
First downs	13	9
Rushing	13	9
Net yards rushing	192	127
Yards lost	32	66
Net yards forwards	3	0
Fordwards attempted	7	7
Forwards completed	1	0
Intercepted by	2	0
Yards interceptions returned	24	0
Punts	7	12
Returned by	5	1
Punts, average	44	39
Kickoffs	7	1
Returned by	1	6
Kickoffs, average	52	28
Fumbles	5	7
Ball lost	2	1
Penalties	5	5
Yards lost penalties	35	35

LUJACK SHINES IN NOTRE DAME SQUAD PRACTICE

Notre Dame, Ind., Sept. 18 [Special].—Notre Dame had its toughest workout of the fall season today, with the entire squad participating in a lengthy scrimmage. With several of the starting posts yet to be decided, the scrimmage went a long way toward deciding the makeup of the varsity team for next Saturday's opener against Pittsburgh, and the players went all out to make a good impression.

Angelo Bertelli's passing and Johnny Lujack's running featured the drill, the latter sparkling with some fine open field work. Bertelli was passing in mid-season form, and already has given indications that he should have a good year.

SEAHAWK POWER BEATS ILLINOIS ELEVEN, 32-18

Aerial Attack Is Too Much for Losers.

[Continued from first sport page.]

the Illini back 5 and Grider punted into the end zone.

After the teams exchanged punts, Maznicki and Todd went back to work and another Pre-Flight touchdown was racked up. Todd intercepted one of Bray's passes on the Illinois 45 and ran it up to the 20, from where he passed to Bob Timmons in the end zone. Maznicki's kick was wide and the score was Seahawks, 26; Illinois, 12, at intermission.

Seahawks Back Again.

A few minutes after the third quarter opened the Seahawks were knocking at the goal line again on runs by Maznicki, Mertes, and Heinz, which took the ball from the Iowa 26 to the Illinois 19, on four plays. Heinz then tossed to Schwartz, all alone in the end zone, for the touchdown, but Maznicki's kick again was wide.

Then came Krall's great run as he dashed 83 yards for the Illini's third score. Most of the remainder of the quarter was spent in a tug of war around midfield until Greenwood intercepted one of Heinz's passes in the end zone and returned it to the Illinois 42.

Illinois' third touchdown came midway in the fourth period after Theron Bradley had intercepted a pass by Flanders and lugged the ball to the Pre-Flight 34. Krall then made 2 yards around end and Bray twisted to the Seahawk 5 for a first down. Krall lost 3 and Bray picked up 1. Then on third down 7 yards to go, Bray slanted to the 4, and on the next play passed to Bradley in the end zone. Prymuski's try for the extra point again was wide. Statistics:

	Illinois.	Iowa Seahawks.
Total first downs	6	14
By rushing	5	13
By forward passing	1	1
Net yards rushing	132	366
Yards gained by forwards	29	74
Yards lost by forwards	10	0
Forward passes attempted	15	10
Fordward passes completed	7	3
Behind the line	2	0
Forward passes intercepted	1	2
Yards interceptions returned	51	21
Number of lateral passes	2	2
Net yards gained	151	440
Number of Punts	8	6
Number blocked	1	0
Average yardage of punts	27	39
Number of punt returns	4	1
Yards returned	29	8
Average of punts returns	7	8
Number of kick-offs	6	4
Average yardage of kickoffs	53	43
Average of kickoff returns	41	25
Average yardage of kick-off returns	41	25
Total number of fumbles	1	5
Times ball lost on fumbles	0	1
Number of penalties against	3	6
Yardage lost by penalties	30	60

New Orleans Pelicans Sell Gillenwater to Dodgers

New Orleans, La., Sept. 18 (AP).—The New Orleans Pelicans announced today the outright sale of Outfielder Garden Gillenwater to Brooklyn. He will report immediately. Gillenwater is the second Pelican to graduate to Brooklyn since the close of the Southern association season. Infielder Bill Hart already has joined the Dodgers.

Sports in Service

NEWS FROM ARMY AND NAVY POSTS

BY FRANK MASTRO.

Navy Pier.

MARSHALL SIMONDSON of ship's company is the new featherweight boxing champion of this station. . . . He gained the honor by beating Marion Marshall of Company 8 in intramural competition held here recently under the direction of Coach Chief Petty Officer Joe Walker. . . . Chief Walker, brother of Mickey, former world welterweight and middleweight title holder, has issued a call for candidates for the varsity team, which is to defend its Chicago Service Men's league championship when the new season opens in November. . . . All members of last winter's squad, which also captured the 1942 Catholic Youth organization team trophy, have graduated, and Chief Walker fears he may have trouble finding adequate replacements. . . . Because they carry the same name some fans are under the misapprehension that Lt. Jack Smith, athletic officer for the marine detachment here, is Gentleman Jack Smith, former Chicago heavyweight wrestler. . . . Gentleman Jack is not in the service. . . . Lt. Comdr. Jim McMillen, sports officer at this establishment, last week announced the appointment of Chief Petty Officer John Ryback as successor to Lt. John Murphy as coach of the varsity basketball team for the impending season. Lt. Murphy was transferred to the naval station at New Orleans, where he is serving as welfare and recreational officer.

Glenview Air Station.

PETTY OFFICER TOM KENNEALLY, Chicago professional heavyweight boxer, who served as boxing instructor here last winter, has been transferred to the University of Wisconsin. . . . He is holding down a similar post there under the supervision of Lt. Jack Elder, who was secretary of the Illinois Athletic commission and sports director of the Catholic Youth organization before joining the navy. . . . A pre-season basketball tournament for enlisted men of this station will be held the first week in October. . . . Mel Frey, Mike Stack, Al Valentino, Joe Detloff, and Clarence Porter, members of last year's National Service Men's championship bowling team, currently are competing in an elimination meet with 25 others for berths on the 1943-'44 Glenview tenpin squad.

Camp Ellis.

SGT. VINCE GARRITY'S Camp Ellis Mudhens, who were defeated by the George field baseball team Wednesday, 9 to 1, will seek to make amends when they meet the Benda Coals in Berwyn this afternoon. . . . Sgt. Jack Guy of Black River Falls, Wis., defeated Ronald Blaken, Sparta, Wis., for the camp heavyweight wrestling title in a recent match. . . . Eight contests between boxers representing several units of this establishment will be held in conjunction with Sgt. Joe Louis' exhibition here Oct. 5. . . . Pvt. Buck Erickson, ex-sports editor of a newspaper in Iron Mountain, Mich., has been appointed sports chief of the Camp Ellis News.

Fort Sheridan.

THE post football team plans to open the season against De Kalb Teachers Oct. 16 or 23. . . . Meanwhile, additional candidates for the squad have turned out for practice in the last week. . . . These included Ralph Hursey, 195 pound reserve center of the 1942 Camp Grant squad; Bill Rice, former Notre Dame reserve tackle; Bill Grammer, Pittsfield, Ill., end; Salvatore Valenti, Ishpeming, Mich., end, and Bill O'Keefe, Peabody, Mass., tackle. . . . Hursey once played at Parker High school, Chicago, and was a member of the 1937 University of Iowa freshman eleven. . . . A group of 200 Fort Sheridan soldiers were guests of the Great Lakes Bluejackets at the game at Great Lakes yesterday between the sailors and Purdue. . . . Maj. George P. Kreider, special services officer here, said similar courtesy will be extended the men of this reservation at the remaining home games on the Great Lakes schedule.

Scott Field.

AS the softball season draws to a close at this army air forces training command radio school, several names stand out for exceptional playing. . . . Among these are Pvt. Louis Catalfe, Baltimore, Md., of the 367th Technical School squadron; Pvt. Rocky Raczkowski, Toledo, O., 50th Mess squadron; Sgt. George T. Early, Salem, Ore., 12th school squadron, and Pvt. Ray Evans, 93d school squadron.

34 TO 1 SHOT 1ST IN FEATURE RACE AT HAWTHORNE

Parasang Overtakes Rounders in Stretch.

BY HOWARD BARRY.

Parasang, longest priced horse on the board, scored at nearly 34 to 1 odds in yesterday's $5,000 Autumn handicap at Hawthorne. Willie Morrisey brought this outsider up under a hard drive in the stretch. He caught the 2 to 1 favorite, Rounders, in the last hundred yards and went on to win by three quarters of a length. Daily Trouble was third in this gallop of a mile and a sixteenth.

The winner, which paid off at $69.40, $21.60, and $10.20 across the board, was something of an overlay at that. He had been beaten less than three lengths by Rounders in his third last start, and since then he had looked pretty sharp winning an allowance event. In his last previous effort he had run well out of it in the $50,000 Washington Park handicap.

Eight Go to Post.

A field of eight went to the post in yesterday's feature event. Beautiful II., winner of a turf stake at Washington Park, shared second place in the betting with Burgoo Maid, both at 7 to 2. Daily Trouble was at 7 to 1 and from there they scaled up to Parasang.

Immediately after the break George Burns sent Burgoo Maid out to make the pace, with Bold Chance and Beautiful II. in closest pursuit. As they swung around the clubhouse turn and headed down the back stretch, Parasang was among the trailers while Rounders was racing midway in the pack.

Burgoo Maid continued to go winging along in the lead as they careened into the last turn. Rounders had now worked his way up to second place and was preparing to launch a strong bid. Meanwhile Parasang and Daily Trouble were moving up steadily on the outside.

Parasang Closes Fast.

Soon after the run thru the straightaway began, Rounders engaged Burgoo Maid in a brief but spirited duel and conquered her. Rounders moved into a clear lead of a length and a half in midstretch. Then his rider, Lyle Whiting, saw Parasang coming up steadily. He went to the whip but Parasang came on. In the closing stages the long shot came alongside the favorite, continued to wear him down and was ready to begin drawing clear as they went over the line.

The crowd of 17,000 wagered $959,679 on the day's nine races. The handle for the second Saturday last season was $695,686.

In the secondary feature of the afternoon, the six furlong Oak Park handicap, Harvard Square scored his third consecutive victory. After going to the post as favorite at a little better than even money, he followed Jois' early pace, went to the front at the head of the stretch and came on to score by six lengths over Marion Collins. The latter beat Sales Talk out of second place in an exceptionally tight photo which just missed being a dead heat.

SPENCER COALS REFORM TEAM; FACE BOMBERS

Members of the old Spencer Coals semi-pro baseball have reformed a team to play a series of games in Rock-Ola stadium, 4200 North Central avenue beginning next Sunday. First opponent will be the Chicago Brown Bombers.

Among the old Spencer Coals who will play are Outfielders Ed Laskie, Joe Koszy and Joe Dooley, Infielders Joe Desirado, Joe Cannizzo, George Meyers, and Leo Ogorek. Jimmy Smilgoff, coach of the championship Harrison High school team, will return to catcher and Gibby Harris will be one of the pitchers.

COMING HOME AT MORE THAN 33-1

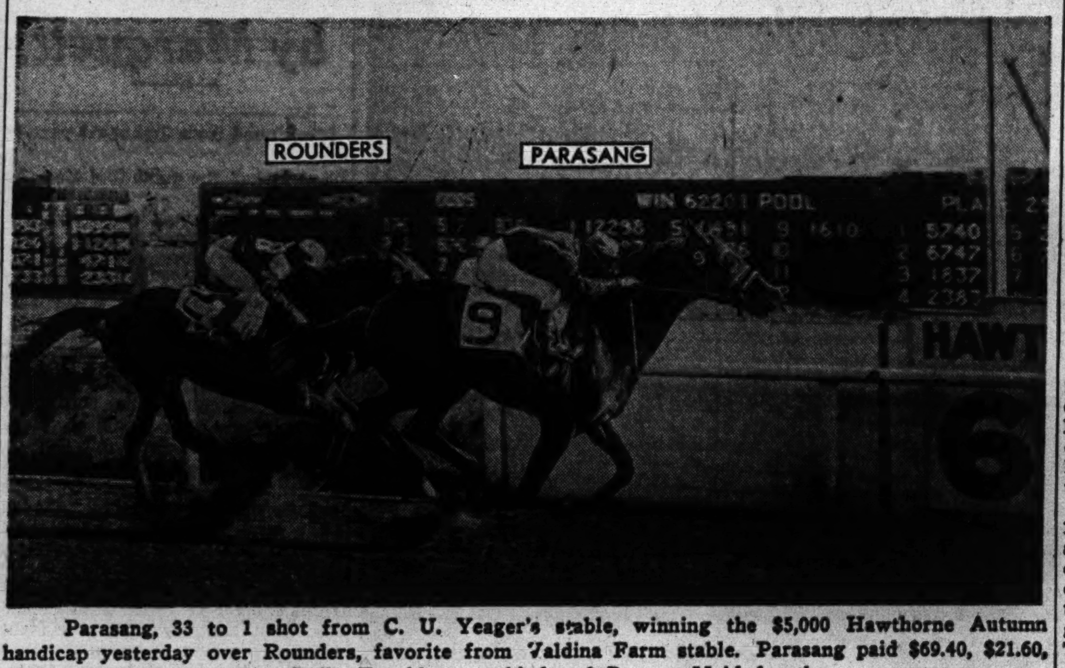

Parasang, 33 to 1 shot from C. U. Yeager's stable, winning the $5,000 Hawthorne Autumn handicap yesterday over Rounders, favorite from Valdina Farm stable. Parasang paid $69.40, $21.60, and $10.20 in the mutuels. Daily Trouble was third and Burgoo Maid fourth. [TRIBUNE Photo.]

NEWS FROM THE RACE TRACKS

NARRAGANSETT PARK RESULTS.

FIRST RACE—Purse $1,200, claiming, 3 year olds and up, 6 furlongs:
Last Frontier, 110: Wrpe.14.00 6.20 3.80
Centuple, 116: Sisto...... 7.80 5.60
War Gleam, 108: Grohs.. 5.00
Time, 1:12 4-5. Witness Stand, Ring Leader, Dainty Ford, Omaha Mike, Trimmed, Master Pete, Eight and Six, Tommy Whelan, Signal Corps ran.

SECOND RACE—Purse $1,200, claiming, 3 year olds and up, 6 furlongs:
Journey On, 118: Longden.5.60 4.00 3.00
Vald. Rocket, 104: V'b'ghe 14.80 9.40
Mandate, 109: Trent 4.20
Time, 1:13. Colleen M., Gay Flight, Flick, Flag Orland, Pilot Boat, Primarily, Big Chance, Star Goo, All Free ran.

THIRD RACE—Purse $1,800, 2 year olds, mile and 70 yards:
Linwood Jim, 111: T'nbull.5.80 3.00 2.60
Door Yock, 113: Sisto ... 3.20 2.80
Bon. Myth, 108: McM'len. 4.00
Time, 1:45 2-5. Sustina, Silver Sign, Psychic Rate, Espose, Fall Brook ran.

FOURTH RACE—Purse $1,400, claiming, 3 year olds and up, 1 1-16 miles:
Roman Nymph, 106: Trent.20.60 8.00 4.60
Star Whiz, 116: Lynch... 6.40 4.00
Light Landing, 104: Sc'th'e 3.40
Time, 1:46 2-5. Fancy Free, Celaeno, Bostee, War Reward ran.

FIFTH RACE—Purse $1,800, claiming, 3 year olds and up, 6 furlongs:
Burgaway, 113: LeBlanc. 5.80 3.60 3.20
Boy Baby, 111: Williams 4.60 3.20
Eric Knight, 114: Lynch. 5.20
Time, 1:11 4-5. War Result, Icy Stream, Challomine, Bingo Bridget ran.

SIXTH RACE—Purse $25,000 added, Narragansett Special Stakes, 3 year olds and up, 1 3-16 miles:
MarketWise,124: Longden 8.60 5.40 3.20
Air Master, 100: Permane 9.00 5.20
Thumbs Up, 122: Grohs 4.00
Time, 1:55 2-5. Sun Again, Salto, Bolingbroke, Apache, Shut Out, Anti Climax ran.

SEVENTH RACE—Purse $1,600, claiming, 3 year old and up, 1⅛ miles:
Wh. Hope, 116: Turnbull.11.00 6.40 4.20
Flange, 109: Sisto........ 12.00 7.40
His Highness, 113: St'son 8.40
Time, 2:32 2-5: Skipper Z., Allergic, Beauty Bien, Abyssinia, Midnight Ride, Belmike, Rest A While ran.

EIGHTH RACE—Purse $1,200, claiming, 3 year olds and up, 1⅛ miles:
Majorette, 105: Permane.15.40 6.80 3.80
Fair Fighter, 108: Pratt.. 6.00 4.00
Oakmount, 113: Stevenson. 3.20
Time, 1:53 1-5. Josie's Pal, Richestan, Valdina Tout, Buckboard, Zoroastra, Mello ran

NINTH RACE—Purse $1,200, claiming, 3 year olds and up, 1 3-16 miles:
Mack's Arrow, 108: Pratt.40.80 20.20 11.60
Herod's Pilate, 113: Kirk 6.80 5.00
Misting, 110: Vand'b'ghe 5.00
Time, 2:01. Veris, Rambunctious, Tarantula, Tamlin, Liberty Cap, Guardsman, Jessie Gladys, Canterbrun, Still Gallant ran.

HAWTHORNE RESULTS.

FIRST RACE—Purse $1,200, claiming, 3 year olds and up, 6½ furlongs:
Tetragal, 115: Skoronski 7.00 4.40 3.00
Listing, 108: Burns...... 12.80 6.80
Jackorack, 118: Whiting 3.20
Time, 1:20. Shasta Man, Merry Marine, Orchard Run, David B. Jr., Mon Flag, Bar Willow, Wolf Creek, Black Mark, After School ran.

SECOND RACE—Purse $1,200, maidens, 2 year olds, ¾ mile:
Capt Eddie, 118: Pierson 8.20 4.40 3.00
Flying Doug, 118: Martin 6.80 4.20
The Man, 118: Whiting.. 3.00
Time, 1:13 2-5. Say Sandy, Victory Feet, Valdina Zenith, Coley Bay, Black Shot, Dog Blessed, Observer, Pari Brazen, Stoogie ran.

THIRD RACE—Purse $1,300, claiming, 4 year olds and up, 1⅛ miles:
Flying Hostess, 112: Burns 5.20 3.40 2.80
Chattnan, 112: Boucher.... 3.60 3.00
Spiteful, 101: Wegrzyn.... 5.60
Time, 2:38 2-5. Chocolate Maid, Starcress, Margo G., Jeffersontown, Charming, Eleventh Hour, and Macpeace ran.

Fourth race. Purse $1,400. Allowances. 2 year olds, ¾ mile.
Nelson Dunstan, 115: K'pr 4.40 2.80 2.40
Fulmar, 112: Morrisey... 3.60 3.20
What a Play, 115: Martin 3.40
Time, 1:12 4-5. Okana, Snack, Papaloi, Arnel ran.

FIFTH RACE—Purse $1,500, handicap, 3 year olds and up, ¾ mile:
Harv'd Square, 116: Ma'n 4.40 2.80 2.40
Marion Coll's, 107: Gill'ie 4.20 3.20
Sales Talk, 111: Pierson. 4.60
Time, 1:12. Bolo Tie, Jois, Samborombon ran.

SIXTH RACE—Purse $5,000 added, handicap, 3 year olds and up, 1 1-16 miles:
Parasang, 108: Morrisey..69.40 21.60 10.20
Rounders, 124: Whiting.. 4.60 3.80
Daily Trouble, 114: Bal'ki 5.60
Time, 1:46. Burgoo Maid, Take Wing, Ball Player, Beautiful II., Bold Chance ran.

SEVENTH RACE—Purse $1,400, allowances, 3 year olds and up, 6½ furlongs:
Zig Zag, 114: Warren.... 4.40 3.00 2.60
Blue Pom, 114: Burns.... 7.00 4.40
Snowfly, 105: Skoronski. 4.20
Time, 1:19 4-5. Burgoolette, Martian, Super Justice, The Finest ran.

EIGHTH RACE—Purse $1,200, claiming, 3 year olds and up, 1 1-16 miles:
Lupie, 111: Skoronski... 8.80 5.40 4.40
Displayer, 117: Balaski... 4.00 3.20
Valdina Marge, 112: W'n 8.40
Time, 1:47 3-5. Might Step, Kokomo, Frou Frou, Valnor, Prince O'Mars, Rise Above It, Idle Sun, Tartarus, Little Bolo ran.

NINTH RACE—Purse $1,200, claiming, 3 year olds and up, 1⅛ miles:
Jungle Moon, 114: F'ld'g.28.20 12.80 6.80
Guaymas, 111: Skoronski 25.20 9.60
Pimlico Polly, 116: P'rson 5.60
Time, 1:56. Three Sands, Gay Hour, Pennsburg, South Bound, Iron Works, Whiscendent, Doug Brashear, Some Count, Courtil ran.

Daily Doubles

HAWTHORNE.
Tetragal and Capt. Eddie............$36.60

NARRAGANSETT PARK.
Last Frontier and Journey On........$33.40

AQUEDUCT.
Campanula and Shipmate............$292.30

AQUEDUCT RESULTS.

FIRST RACE—Purse $1,800, claiming, 2 year olds, 7 furlongs:
Campanula, 117:Atkinson 6.50 3.80 3.10
‡Wood Spirit, 108: Kirk'd 3.90 4.70
‡Ellen's Chance, 115:Wall 4.70
Time, 1:28 1-5. Tidy Reward, Supper Dance, Ankylos, Scotch Mound, Entertainment, Evzone, †All White, Omaloo, †Hay Burner, Mark Omen ran.
†Entry. ‡Entry.

SECOND RACE—Purse $1,800, allowances, 3 year olds and up, 6 furlongs:
§Shipmate, 111:Pascuma.45.90 17.40 8.20
H'py Lark, 117:McCreary 3.80 2.90
Witchwater, 102: Gerlock 5.20
Time, 1:12 3-5. †Lovely Delores, ‡Grancosa, Sun Ginger, ‡Buzalong, Adventurous, Dark Mischief, My Zaca, Saku, Hearts Entwine, †Psychiatrist ran.
†Entry. ‡Finished third but was disqualified. §Field.

THIRD RACE—Purse $2,300, allowances, 3 year olds and up, about 1½ miles:
†The Beak, 145: Owens.. 4.20 2.90 Out
Boojum II, 153: Harrison 2.90 Out
Kennebunk, 144: Marzani Out
Time, 2:46. Hallow Gold, †Flying Tiger, Blue Nose ran.
†Entry.

FOURTH RACE—Purse $2,300, allowances, 2 year olds, 7 furlongs:
Sweep. Time, 115: K'land.16.80 6.40 3.90
Free Lance, 116: Gilbert.. 3.30 2.50
Triplicate, 116: Guerin .. 3.00
Time, 1:26. Wild Rice, Plucky Raider, Aloraye ran.

FIFTH RACE—Purse $5,000 added, claiming stakes, 3 year olds and up, 1⅛ miles:
Birch Rod, 115: Haas...... 5.50 2.80 out
Flaught, 119: Atkinson.... 2.90 out
Oatmeal, 108: Givens...... out
Time, 2:04 3-5. Tedious ran.

SIXTH RACE—Purse $25,000 added, handicap, 3 year olds and up, 1⅛ miles:
Mar-Kell, 126: Thompson.10.00 4.60 3.50
Stefanita, 116: McCreary 4.00 3.00
Vagrancy, 122: Gilbert.. 4.90
Time, 1:51 3-5. Good Morning, Bonnet Ann, Night Glow, †Who Me, Brittany, Dark Discovery, Barbara Childs, †Askmenow ran. †Entry.

SEVENTH RACE—Purse $2,500 added, handicap, 3 year olds and up, 5½ furlongs:
Mighty Master, 112: V'r.21.30 10.10 5.80
Happy Note, 122: Atkin'n 4.50 3.50
Henry Knight, 109: Dan'ls 7.30
Time, 1:05 3-5. Fire Warden, Breezing Home, Equistar, Sassy Lady ran.

EIGHTH RACE—Purse $1800, claiming, 3 year olds and up, 1⅛ miles:
Jay Stevens, 109: Gerl'k.14.70 7.10 4.30
Pony Express, 113: Skyrm 4.60 3.10
Bob's Boys, 114: Lindberg 3.10
Time, 1:54. Riccadonna, Chickore, Happy Guess, *Deauville Beau, Prima Donna, *Tacoma, King's Gambit, Alca-Gal, Westnesia, Son Islam ran. *Field.

Yachts in 14 Classes Close Season Today

Sailing yachts of 14 classes are scheduled to race today in the season's last open regatta, off Chicago harbor, for the Commodore Sheldon Clark cups. The regatta, sponsored by the Chicago Yacht club, will be held on a 10 statute mile triangular course. Entries are not required, but all starters must have racing numbers on the mainsail. Yachts from all Lake Michigan clubs are eligible to compete.

The fleet will start from a buoy and regatta committee boat anchored off the Van Buren street gap. A green flag flying from the committee boat will indicate that course buoys are to be rounded on the right, and an orange flag indicates to the left.

Starting times follow:
Q, 10 and 8 meter classes.......1:00 p. m.
Class A cruising ....1:03 p. m.
Class B cruising ....1:06 p. m.
Universal yawls and schooners..1:09 p. m.
R class ....1:12 p. m.
S and 22 square meter classes..1:15 p. m.
Class C cruising ....1:18 p. m.
Class D cruising ....1:21 p. m.
Class E cruising ....1:24 p. m.
Star class ....1:27 p. m.
Tumlaren class ....1:30 p. m.

GOSSOON WINS.

Gossoon II, sailed by Harry Nye Jr., won a challenge race yesterday against two other Chicago Yacht club R class sloops off Belmont harbor. Winning time in the gusty wind was 46 minutes for the 5 mile course. Nye, who has the yacht under charter, won with a crew consisting of Malcolm D. Vail, one of Gossoon's owners, and Mr. and Mrs. Jack Vilas Jr. Russell Moon and Robert Cameron's Safara was runner-up, with Yankee, Ed Schnabel's entry, last.

CANADA TO LET HOCKEY ALONE 'WITHIN LIMITS'

OTTAWA, Ont., Sept. 18 (AP).—Labor Minister Humphrey Mitchell announced today that "within certain limits" Canadian national selective service would not interfere with hockey players engaging in the game on either side of the border during the coming season.

Limitations are placed upon players, however, in high priority occupations unless the consent of the employer is obtained.

Also, the minister added, draft deferment is not contemplated for hockey players if they are found physically fit. [Canadians of 19 to 30, regardless of marital status, are subject to the draft.] He said that selective service permits to enter the employment of a hockey club and labor exit permits to leave Canada would be granted all persons qualifying under the limitations.

BREEZING ALONG

Mortimer Mahoney, the veteran manager of parimutuel machines at the nation's leading tracks, says the biggest bet he ever has seen placed in the machines was a wager of $66,000 on Count Fleet to win the Belmont Park stakes last June. . . . The bettor came to the $100 window, peeled 66 $1,000 bills off his bank roll, and in return received 660 pasteboards. . . . Count Fleet romped home by 30 lengths and paid $2.10, the minimum under the New York law. . . . The 3 year old champion ran the 1½ mile race in 2 minutes, 28 1-5 seconds, it taking just that much time for the gent with the 660 pasteboards to realize 5 per cent on his investment. . . . He received $69,300, a net profit of $3,300, and was paid off with the same 66 $1,000 bills he had originally handed in, plus 3 more G's and 3 C-notes.

Mortimer Mahoney.

Bond Will Buy Seats for Belmont Session Saturday.

Admission to the Belmont Park track on Saturday will be thru purchase of war bonds. . . . A $25 bond will admit the buyer to the grand stand and a $100 bond to the club house. . . . William P. Kyne hopes to raise $1,000,000 for war relief during the Bay Meadows meeting. . . . Kyne, general manager of the west coast track, reports that applications for stall space has been the heaviest in years. . . . The meeting will open Oct. 2. Eastern breeders will hold their sale of yearlings at Westbury, N. Y., on Wednesday and Thursday. . . . They're hoping the sale goes over as big as did an earlier one at Lexington, Ky. . . . The state of New Jersey received $1,440,755 as its share of revenue from the recent Garden State Park meeting. . . . This was an increase of more than $400,000 over the take last year. . . . The average daily mutuel handle was $720,377.

Johnny Adams, the nation's leading jockey, will resume activities at Bay Meadows. . . . The Iola, Kas., rider booted home 39 winners during the recent Detroit meeting to boost his total for the year to 183. . . . Adams, twice winner of the jockey championship, has an excellent chance to become the first rider in the history of the American turf to win the title three times. . . . His nearest competitor is Lyle Whiting, who is about 40 winners behind.

Detroit Association Gives $451,507 to Relief Funds.

The Detroit Racing association has turned over $451,507 to war relief funds. . . . The association had one of the most successful meetings in its history. . . . The mutuel handle totaled $36,280,761, more than double that of last year. . . . Attendance broke records, too, 1,082,978 seeing the ponies go around and around.

[Frank Segreti of The Tribune sports staff, who has been producing this column for the last year, will leave Tuesday for army service.]

WISCONSIN AND ILLINOIS PROS TO COMPETE TODAY

The Illinois and Wisconsin sections of the Professional Golfers' Association of America and the Edgewater Golf club today will collaborate in one of the most unusual competitions of this war time season. Beginning at 2 o'clock this afternoon, seven two-man Badger teams will tee off against as many Illinois pairs in a renewal of their interstate rivalry, the last session of which the Wisconsin swingers won in Milwaukee by a score of 11 to 6.

Tickets to the program, which will sell for $1.10, may be bought at the gate of the club, which is located on Pratt boulevard, just west of Ridge avenue. Proceeds will be directed to the purchase of a completely equipped ambulance for service men. The members of Edgewater, which is now in its 48th year, already, on two weeks' notice, have underwritten the purchase of one ambulance. Outstanding in this drive have been President Frank Whiston, Stuart Smithson, James Keenan, and Larry O'Toole.

Four Amateurs to Play.

In addition to the seven professional matches, which will enlist the best playing talent among the pros in each state, a special amateur foursome will send Chick Evans and Johnny Lehman of the home club against Lyn Lardner and Wilford Wehrle of Wisconsin. Evans, Edgewater's best known golfer, is a former National Open and amateur title holder, Lehman is a past Western amateur and Big Ten title holder, Lardner recently won the Wisconsin amateur crown, and Wehrle formerly held the Western and Chicago National amateur championships.

Illinois Team's Lineup.

The Illinois professional team will include Jim Foulis of Ruth Lake, recent winner of the state P. G. A. title; Johnny Revolta of Evanston, who held that honor five times in the last seven years before he was dethroned by Foulis in a playoff; Tommy Armour and Charley Penna of Medinah; Harry Adams of St. Charles; Sam Berbardi of Old Elm; Joe Paletti of Sunset Ridge; Jock Hutchison of Glen View; Bob MacDonald; Eddie Bush of Oak Park; Jerry Cooke of Edgewater; Bill Gordon of Tam o' Shanter; Walter Keller of Keller's Fairways, and Eddie Williams of Bryn Mawr.

MARINE LEADS PRINCETON TO 61-12 VICTORY

Princeton, N. J., Sept. 18 (AP).—Bill Miller, former University of Pennsylvania halfback now at Princeton university as a marine trainee, found Palmer stadium to his liking today as the Tiger eleven hammered an ineffective Lakehurst naval air station team, 61 to 12, in a practice game.

Miller tallied seven touchdowns, two of them on passes from Dave Marshall, and kicked three extra points. Even with third string players in the lineup, Princeton was able to move almost at will against the sailors.

The game was played without kickoffs and the usual period divisions were ignored. The ball was put in play from the 20-yard line after each score. Coaches Harry Mahnken of Princeton and Lt. Com. Mal Edwards of Lakehurst followed their elevens on the field, giving instructions.

DETROIT RIDERS FILE ENTRIES IN ELGIN ROAD RACE

Robert Travani and William Cushman, both of Detroit, are the first out-of-state bicycle riders to enter the 17th annual Elgin to Chicago handicap road race scheduled for next Sunday. The 65 mile event is sponsored annually by the George F. Barrett Athletic club, and riders are expected from many sections of the United States.

Chicago riders will make a strong bid for the top spots in the race and are making semi-weekly trips over the course to familiarize themselves with the roads and traffic hazards. Elmer Baker of the South Chicago Wheelmen, who finished 15th last year with a 9 minute handicap, and Michael O'Brien, a teammate, who started from scratch and crossed the finish line in 20th place, again are entered. The Barrett A. C., minus its star, Marvin Thompson, who is in the service, will have a full team of riders, as will the C. Y. O., Edison Park Wheelmen, Mazzini club, Descamps club, and others.

MAR-KELL WINS IN AQUEDUCT'S CLOSING STAKE

Filly Comes from Behind to Conquer Old Rivals.

New York, Sept. 18 (AP).—Putting in a powerful bid for the year's championship, Warren Wright's Mar-Kell came charging along Aqueduct's long stretch today to win the Beldame handicap, richest stake of the season for the sex.

Altho she packed top weight of 126 pounds and was tangling with at least two of her conquerors in earlier whirls this year, the 4 year old Chicago glamor gal not only hit the wire on top by a length, but was going away at the finish under Billy Thompson's steady steering.

Relative of Whirlaway.

A relative of Whirlaway on her father's side. Mar-Kell picked up $20,050 for the job—her ninth win in 17 starts this year—and boosted her earnings for three seasons of racing to $59,810.

Struggling back of Blenheim II.'s daughter in the field of 11 were such as George D. Widener's Stefanita, winner of the recent New England Oaks and backed down to the favorite's role by the crowd of 31,949 today; Hal Price Headley's Askmenow,

MARKET WISE WINS.

Pawtucket, R. I., Sept. 18 (AP).—Despite a bad quarter crack in his right front leg, Market Wise, Lou Tufano's handicap star, charged thru the stretch to win the $25,000 added Narragansett Special by a head over John L. Sullivan's Air Master today at Narragansett Park.

The five year old son of Brokers Tip was limping badly when Jockey Johnny Longden brought him back to the winner's circle after the mile and three-sixteenths jaunt, which he covered in 1:55 2/5, the best time ever recorded in this stake and only two-fifths of a second off the track mark established by A. G. Vanderbilt's Discovery.

Sweeps Turf Stakes.

The victory gave Market Wise, who captured the $50,000 added Massachusetts handicap at Suffolk Down in July, a sweep of New England's richest turf stakes. The race was worth $25,300 to the winner.

Market Wise and Air Master were all alone in their duel thru the stretch. Louis B. Mayer's Thumbs Up finished four lengths behind the Sullivan thorobred while Shut Out, the 1942 Kentucky Derby winner from the Greentree stable was fourth, two and one-half lengths further back.

Market Wise, co-favorite with Shut Out, at 3 to 1, paid $8.60, 5.40, and $3.20 across the board. Air Master returned $9 and 5.20, while the show price on Thumbs Up was $4.

Trails at Start.

The winner stayed well back during the early running of the race Salto, the speedster from the barn of William Helis, set the early pace, giving way in the back stretch to Apache, the Belair stud's hope.

The field swung rather widely on the far turn and Air Master picked up valuable ground by clinging to the rail, moving up at the head of the stretch to challenge Apache.

Market Wise also was making his move as the field pounded into the stretch and he closed ground as Longden sent him charging down the center of the track.

Inside the eighth pole he disposed of Apache and went on to catch Air Master just before they passed under the wire. Thumbs Up also was flying at the finish but his move came too late to offer any contention to the leaders.

Joyce, Gomez Box 4th Time at Marigold

Jimmy Joyce, Gary lightweight, and Alvin Gomez will meet for the fourth time in a year when they clash in 10 rounds in Marigold Gardens tomorrow. Gomez will enter the ring the choice of fans to win, since he scored decisions in two of their previous meetings. Their third encounter, in the Marigold club on Aug. 2, ended in a draw.

Gomez suffered an eye injury which forced him out of training until recently. Tomorrow he will be making his first competitive appearance in six weeks. On the other hand, Joyce has been kept busy. He scored a seventh round technical knockout over Benton Cobbins on Aug. 16, and lost a hard battle with Fred Dawson Aug. 30.

Hill to Meet Gee Again.

Jack Hill, Bloomington, Ill., middleweight, will try to even the score with Forrest Gee when he faces the Milwaukee slugger in a six round rematch on the Gomez-Joyce card. Since their first clash, Forrest, former Milwaukee sectional Golden Gloves winner, has hammered out a victory over Gene Simmons of Indianapolis. It was Gee's third straight.

Don Callahan, St. Paul 160 pounder, who made a success of his Chicago debut last Monday by beating Bishop Murphy, will return for a four round contest against Lloyd Williams, New Orleans.

Allen to Box Hirshie.

Fred Allen, welterweight stablemate of Callahan, is paired with Red Hirshie of Fort Wayne in an additional four round event. Bill Parsons, Danville, Ill., junior welterweight, is matched with Gene Ward in five rounds.

Australian tag team matches will feature Promoter Fred Kohler's wrestling shows in White City tomorrow, and Rainbo Fronton Wednesday. Nick Elitch and Pete Schu will face Paul Miller and Bobby Segura in White City, while Charles [Gorilla] Grubmyer and Ivan Kalmikoff will oppose Miller and Segura in the Fronton.

The Home Front

BY MARK COX.

Even before the war plants had been added ot the nation's industrial makeup the philosophy that all work and no play makes Jack a dull boy had general support. It was handed down from one generation to another without question. Today, with war plants almost as numerous as were gas stations in the pre-war era—more than a thousand in the Chicago area alone—there is no need for the dull boy. At practically every war worker's disposal there is a recreational athletic program, and it is to those millions partaking in industrial sports that this Sunday column will be devoted.

There hardly seems a more appropriate way of beginning than with a venture which represents more than a million individuals of industry. The occasion is the Chicago Area Industrial amateur golf tournament, to be held next Sunday at the Northbrook Country club. A field restricted to 100 four man teams is scheduled to start teeing off at 7 a. m. in quest of the $2,500 prizes—in war bonds—which will be distributed to 16 winners, evenly divided between individual and team awards. This, in addition to the Claud S. Gordon trophy to the winning foursome, plus other individual and collective rewards.

Company Heads and Machinists Will Play on Same Teams.

Comprising the list of competitors will be a cross section of exclusive club champs, the private fee Sunday golfer, and just plain swingers. There will be no difference between management and labor on that first tee. They all will drive off even, and a glance at the entries proves it.

Heading the foursome of the American Steel and Wire company of Waukegan will be Capt. Frank Ogrin and Joe Sisolak, who have a previous engagement for this afternoon to settle the Waukegan city title. They will team with Bruno Cepaitas, former winner of the company's Chicago district meet, and Babe Morrisey, long a competitor in state and Lake county tournaments.

Presidents of companies are almost as common as machinists in the entry list. President Billings of the Belmont Radio corporation, a former Evanston Country club champion, heads his team, and W. J. Dennis, president of the Carbide Tool company, who has a Butterfield Country club handicap of 12, will lead his own representatives. Included on the Carbide Tool squad is Gus Novotny, production manager of the concern, who has been active in Chicagoland golf for the last 30 years and was in the quarter-finals of the recent Tam o' Shanter meet.

Ex-caddies will carry most of the Lindberg Engineering hopes. Bill Karner formerly was caddy master at Medinah and also runner-up in several caddy tournaments. Bill Marchak, three years a machinist at the plant, also has just missed winning the caddy championship a number of times and is shooting consistently in the high 70s at present. Their mates next Sunday will be Frank Pech, a draftsman, who never has competed in a tournament, and Kris Schwiegert, former greens keeper at Tam o' Shanter, who was a member of the Northwestern Gun club which broke the world's record in winning the National skeet title in 1938.

Wilson & Co. has a candidate for the rare vocations honors in Ray Cooper of the curled hair sales division. A member of the concern for six years, he's busy at present trying to explain how he won the company's Canned Meat golf tourney three weeks ago with a 71 at Gleneagles, when his regular game is in the vicinity of 85.

More than 300 "voices with a smile" have registered for the 16th season of girls' volley ball at Illinois Bell Telephone company. Finals of the league play are held annually in the University of Chicago fieldhouse before 1,000 to 1,500. The incentive for winning is the annual A. A. U. meet in the spring, in which the Bell girls twice have captured the title after completing their regular season's play in their own gymnasium at 311 West Washington.

Industrial Traveling Bowling League Affords Variety.

Phil Matrevors, a foreman in the gage inspection department of Minneapolis-Honeywell Regulator company's Chicago aero division, which deals exclusively in electronics, grew weary bowling on the same alleys night in and night out. He could see no reason why bowling teams shouldn't perform on home and home basis like other sports, so organized the Industrial Traveling Bowling league. It's a team setup with better bowlers, rolling on Monday nights in various alleys representing the home establishments of the members: Buick, Bell & Howell, Revere Copper and Brass, Quality Hardware, General Engineering, Johnson Fuze Box, Central Scientific Laboratories, and Minneapolis Honeywell.

The Brooklyn Dodgers' loss was the Bendix Aviation corporation's gain in the case of sturdy Chris Hoekstra, who hurled his mates to the Humboldt park Industrial Softball league title. A Dodger scout watched Chris hurl for a church team when he was only 17 and promptly produced a contract, but the boy's father felt his son's education came first. At 30, the 6 foot 3 inch Hoekstra regrets he's never played football or basketball, but is the top bowler in the company's shop with a 181 average and is adept in horseshoe pitching to the point of 65 per cent ringers.

Ben Geitzelman's 79 average for the two previous days' play leads the Zenith Radio golf tournament into the final 18 holes this afternoon at Nordic Hills. . . . The Inland Steel Athletic association, governed by seven officers from different departments of the plant, had to give up its boxing and wrestling program but still sponsors baseball, softball, basketball, bowling, golf, tennis, badminton, table tennis, and horseshoes. . . . The 111th Street Y, which maintained a swing shift 24 hours a day for industrial workers' benefit until the man power shortage counted it out recently, is organizing its industrial touch football league. . . . Competing in it will be the 400 who hold blanket memberships from such plants as Pullman, Sherwin-Williams, and Acme Steel. . . . The Swift Arrow refers to A. W. Bates as "The only first baseman in history whose feet grow from his wrists instead of his ankles." . . . Frequent visitor at the Aluminum Company of America is Chuck Bennett, who as captain of the Indiana university football team of 1928 won THE TRIBUNE's most valuable player award.

Leading the Miehle Press team into the final series of the city-wide industrial softball play-offs tomorrow, Tuesday, and Wednesday nights will be Joe Gilliam, the one armed pitcher who already has a no-hit no-run game to his credit this season. He's a good batter, too, and rapped a home run during the west section play-offs.

Pressed Car Steel is the south side's favorite in the meet in Sparta stadium, but it had to go a long way to beat Carnegie-Illinois Steel to win its own sectional title. The final game was being played in Russell square and Carnegie was ahead, 4 to 3, going into the sixth inning. There was so much haggling with the umpires between the traditional rivals darkness finally came on and it was necessary to play the sixth inning under street lights. Pressed Car scored three runs by hitting the ball where the street lights weren't and the umpires called the game at this point. Carnegie protested on the grounds a championship game must go seven innings and the protest was allowed. Carnegie won the play-off, 16 to 9.

Main reason for the Pressed Car superiority is a wiry Negro third baseman named Andy Sumerlin. He is a sensational fielder and says he can't remember a game in which he collected less than two hits. Managing the team is Mike Feldman, a member of the Globe Trotters basketball squad.

American Can Takes Credit for Grove's Winning Streak.

The American Can company, maker of torpedoes extraordinary, claims his working environment there thruout the winter months is responsible for Orval Grove's nine game winning streak for the White Sox at the beginning of the season. . . . No explanation is offered for his nine defeats since. . . . Chicago Latrobe will meet the Illinois Tool Works in the rubber game of a series of five for the Larrabee Y Industrial league softball title Tuesday night in Weber park, while the honors in the girls' division will be decided between the Russell Electrics and another Illinois Tool team. . . . Around the White Cap plant they still are discussing the recent golf game in which Chuck Baylian played 18 holes with only a putter and a three iron. . . . No official score was forthcoming.

Red Barak to Have Charge of Industrial Sessions.

Steve Barak, whom the Chicago Bruins clientele of 10 years ago will recall as Red Barak who did so many tricks with a basketball, soon will open his special hour sessions for industrial groups at the Division Street Y. On these occasions the employes of such plants as Thordarson Electric, Chicago Rawhides, Katzingers ,and several others are given the use of the facilities for conditioning purposes. Barak realizes the need for such a program for he never played basketball in his prep days at Waller High. But after graduating he became a messenger for an insurance company and every time he went to the bank he stopped at the Central Y and watched the Central Old-Timers drill. Then at night he would go to the North Avenue-Larrabee Y and practice what he learned.

Stolarik Faces Foreman for Golf Crown

Springfield, Ill., Sept. 18 [Special].—A sailor and a truck company executive will battle tomorrow over 36 holes for the 13th annual Illinois state amateur golf championship.

Mike Stolarik, 23 year old storekeeper first class from Great Lakes Naval Training station, coasted thru Jim Frisina, Taylorville, defending champion, 5 and 4, in the semi-finals.

After defeating Gus Moreland, Peoria, 1940 champion and 1943 medalist, 2 up in the quarter-finals, Harold Foreman, 29, of Chicago, advanced to the finals by beating Francis Shuster, Springfield school teacher, 3 and 2 in the semi-finals.

Foreman, 240 pound president of the Indianapolis forwarding company, is former champion at Lake Shore Country club, Glencoe. Stolarik, whose home is in Waukegan, was a star at Bonnie Brook Country club before he joined the navy.

Quarter-final results:
Jim Frisina, Taylorville, beat George Lundberg, Peoria, 4 and 3.
Mike Stolarik, Waukegan, beat Ted Payseur, Evanston, 2 up.
Harold Foreman, Chicago, beat Gus Moreland, Peoria, 4 and 3.
Francis Shuster, Springfield, beat Jack Coyle, Springfield, 2 up.

BOILERMAKERS, ILLINI TO PLAY FOR OLD CANNON

Champaign, Ill., Sept. 18 [Special].—To the famous trophies of ancient football rivalries, such as the Little Brown Jug, Illibuck and the Old Oaken Bucket, will be added the "Purdue cannon" on Oct. 2, when Quincy A. Hall, University of Illinois alumnus presents a small muzzle loader of the early 1900s to Athletic Directors Doug Mills of Illinois and Guy Mackey of Purdue.

The trophy will be presented between halves of the Illinois-Purdue game at Lafayette and will be awarded to the winner. Each year thereafter, the cannon will be an additional incentive in Illini-Boilermaker battles.

Western Michigan Likely to Reject Basketball Bid

Kalamazoo, Mich., Sept. 18 [Special]. — Western Michigan college probably will be forced to decline an invitation to meet Manhattan college in basketball in Madison Square Garden Dec. 28 because of travel restrictions for naval trainees, Coach Buck Read announced today. If a week-end date is obtained the Broncos would probably accept, he indicated.

SPOTTING THE PINS

The pin boy situation in bowling, a moot topic as far back as the summer convention of the Bowling Proprietors' association of America in Cincinnati, is alive and annoying again in these parts, coincident with the opening of several leagues. . . . This was demonstrated in the last week, and met by several proprietors and managers with a willingness which every bowler in town should recognize. . . . When these men will hop into the pits themselves, the bowlers, whether they be rolling in league competition or for their individual satisfaction, should be tolerant of whatever delay they may encounter. . . . Among the fellows who are pitching in as pinsetting understudies when they find themselves with few or none is Charley Messenger of the Congress Recreation, who has been filling in for the last 10 days on a 52 alley setup. . . . Then there is Paul Young of the Rose Bowl, who recently found himself with two pin boys on the night of a 24 team league conducted by Sherwin-Williams. . . . Paul went to work with the two setters, and a couple of the captains of the teams drove home and brought their own older sons back to join him, with the result that the league schedule was finished. . . . Others who have worked in the pits are Fred Fagenholz, the owner of Marigold, and his manager, Buddy Bomar, one of the country's stars; Eddie Costello, Larry Meyers, and Jerry Skovie of the Pla-Mor Lanes.

Jewelers' League Starts Its 25th Bowling Season.

The Chicago Wholesale Jewelers league, one of the oldest in the town, inaugurated its 25th season on Friday evening with the following teams entered: Benjamin Allen Co.; A. C. Becken Co.; the Ball Co.; C. E. Marshall Co.; the Jewelers' club, and Swartchild & Co. . . . The first ball was bowled by John Leiner, president of the Illinois Athletic club and sponsor of the Allen squad. . . . The Daufield Sportsman's club, a 40 team organization, got under way Friday night at Stevenson's, 79th street and Cottage Grove avenue. . . . Frank Fitzgerald is president of the club and John Baer heads the league.

Betty Ramsey reports that the Durkee Margarine girls in the Congress Ladies' Classic league must have thought they were on a traveling circuit on the first night of bowling, when they picked up seven railroads. . . . Marge Christensen started them off by picking up the 6-7-10 and 5-7 in the first game. . . . They all rested in the second game, but in the last one Catherine Hanney picked up the 5-7 and 4-5, Celia Rosecrans the 5-9-7 and 5-8-10, and in the 10th frame Agnes Pitelka recovered the 5-7. . . . All of these pickups, turned into spares, helped the Durkees win three games from the Ann Unhochs. . . . The new Pabst Blue Ribbon Girls' Bowling league got under way last week with the Steins coming thru with the best card of the evening, 1,659 pins. . . . High individual score was Tillie Kasko's 190; high individual series Virginia Anderson's 437, and high team game the Goblets' 633. . . . Clare Steinke's 677 was high series in Samuelson's Major league, and his high game was 246. . . . Louie Vicini of Jefferson Park Recreation, 4747 Milwaukee avenue, announces a five-man sweepstakes at his establishment for Oct. 9 and 10. . . . The entry fee is $30, including bowling. . . . The Barrington Ten Pin, now operated by Georgie Lund, is inviting bowlers to a grand opening team sweepstakes for teams in the Northwest Suburban Bowling Proprietors' association. . . . The dates are Sept. 25 and 26. . . . The entry fee, including bowling, is $15 a team.

North Western Teams Take Over 22 Alleys for Matches.

From now on, Tuesday night will be North Western night at the Lawrence Bowl, operated by Harold Wessel at 1820 Lawrence avenue. . . . Both men's and women's leagues of the Chicago and North Western railroad will occupy 22 alleys. . . . The Lawrence Bowl also will be one of the classrooms for Betty Ramsey. . . . She will give instructions there on Wednesdays and Thursdays, teaching at the Red Crown Recreation, 1026 Davis street, Evanston, on Mondays, Tuesdays, and Fridays. . . . Secretary Charlotte Caswell of the Wednesday Ladies' Major league at Schalk's Evergreen Towers reports the following high scores: Helen Harmon, 533, Irene Nahser, 517, and Charlotte Caswell, 515.

MEN
HELP MAKE CANDY FOR OUR ARMED FORCES
GOOD PAY 6-day Week
CANDY MAKERS
CANDY MAKER HELPERS
MACHINE OPERATORS
PORTERS TRUCKERS
LABORERS CAR UNLOADERS
Day or Night Work; Permanent Job
NO EXPERIENCE NECESSARY
Good Transportation
EMPLOYMENT OFFICE HOURS
Sunday ....11 A.M. to 4 P.M.
Mon., Tues., Wed.......... 7 A.M. to 8 P.M.
Thurs., Fri., Sat. .... 7 A.M. to 5 P.M.
BUNTE BROTHERS
3301 W. Franklin Blvd. (300 North)

TILDEN POWER CRUSHES CRANE ELEVEN, 20 TO 0

First Score Comes After 70 Yard Drive.

The Tilden Tech Blue Devils, champions of the City High School league, opened their 1943 season with a convincing 20 to 0 victory over Crane Tech last night in Shewbridge field. Tilden is champion of the central section and Crane is one of the favorites to annex the west section title.

Johnny De Lapaz sent the Blue Devils into an early lead in the first quarter when he climaxed a 70 yard drive by circling left end for a touchdown. Bud Jaderholm added the extra point. Chuck Weiss, Tilden full back, plunged over from the three yard line in the second quarter to give the defending champions a 13 to 0 half time lead.

Swistowicz Runs for Score.

Left Half Back Mike Swistowicz, Coach Charles Harvey's newest triple threat star, knifed off tackle and scampered 23 yards for a touchdown in the third quarter. Tony Guigone added the extra point.

Leo Defeats Hirsch.

Leo, defending city champion, won its second straight victory of the season by trimming Hirsch of the City league, 52 to 7, on St. Rita field. Leo scored in every period including 25 in the third. Bob Barry, Neil Dauphine, and Jim Ward each scored two touchdowns for the Lions while Hirsch's lone score came on a 55 yard run by Ted Armstrong.

Harrison Tech traveled to Mooseheart, Ill., and dropped a 7 to 0 decision to the home team when Glen Pickett climaxed a 50 yard drive in the first four minutes of play by plunging over right tackle for eight yards and a touchdown. He then added the extra point for the only scoring of the game. Harrison only threatened once and was held to four first downs.

Calumet Wins, 25-6.

Ray Janulis led Calumet of the south section to a 25 to 6 victory of Gage Park of the central section in Shewbridge field. Janulis scored three of Calumet's four touchdowns.

Amundsen, which threatens to be a power in the north section race, trounced Kelvyn Park of the west section, 28 to 0, in Winnemac park. Capt. Bill Chandler scored twice and Jim Stewart and George Atsaves once each for Amundsen.

Schurz of the north section dealt Foreman of the west a 13 to 7 trimming in Hanson park stadium, in the opening game of the season for both teams. Bob Doruff passed 25 yards to George Taceff on the Foreman goal line for the first Schurz score in the second quarter and Clyde Redman fell on an almost vertical Foreman punt, which was carried by the wind back over the goal line, for the second touchdown. Foreman scored in the final period on Ray Szymanski's 15 yard pass over the goal line to Walter Peterson.

South Shore [13].		Parker [6].
McArdle	L. E.	Cheveront
Osherman	L. T.	Powell
Olson	L. G.	Lasko
D. Johnson	C.	Kudukis
Simpson	R. G.	Brunell
Bondus	R. T.	Poleto
Edwards	R. E.	Meister
Stevens	Q. B.	Yore
Babb	L. H.	Conway
Burns	R. H.	Rasmussen
Sanders	F. B.	Beven

Touchdowns: Conway, Baehler [for Babb], Stevens.
Point after touchdown—Sanders.

South Shore	7	0	0	6—13
Parker	0	0	6	0— 6

Waller [0].		Lake View [6].
Wellhausen	L. E.	Burns
Busija	L. T.	Lindahl
Austin	L. G.	Adams
Parnell	C.	Birkholz
Morrison	R. G.	Paul
LaChance	R. T.	Gilbert
Tampa	R. E.	Norene
Franzone	Q. B.	Weimer
Moon	L. H.	Thor
Biancalana	R. H.	Mazzani
Rodriguez	F. B.	Lesher

Touchdown—Lesher.

Lake View	0	0	0	6—6
Waller	0	0	0	0—0

Schurz [13].		Foreman [7].
Boy	L. E.	Bergeson
Ostromencki	L. T.	Jormuth
Oprea	L. G.	Riforegioto
Redman	C.	Berney
Rapacz	R. G.	Maselli
Welhausen	R. T.	Klein
Keller	R. E.	Peterson
Wahl	Q. B.	Henriolli
Doruff	L. H.	Horn
Taseff	R. H.	W. Peterson
Graves	F. B.	Szymanski

Touchdowns—Taseff, Redman, W. Peterson.
Points after touchdowns—Boy, W. Peterson.

Schurz	0	6	7	0—13
Foreman	0	0	0	7— 7

Hyde Park [0].		Englewood [6].
Ruberits	L. E.	Brown
Ordman	L. T.	Jones
Corbett	L. G.	Withers
Olson	C.	Hooke
Williams	R. G.	Triggs
Cohn	R. T.	Murchison
Bloom	R. E.	Chisom
Lannin	Q. B.	Bundle
Sallick	L. H.	Allen
Wilcockson	R. H.	Roberts
Fuchs	F. B.	Saunders

Touchdown—Allen.

Englewood	0	0	6	0—6
Hyde Park	0	0	0	0—0

Mooseheart [7].		Harrison [0].
Miller	L. E.	Savone
D. Nichols	L. T.	Kaminski
Brown	L. G.	Kolar
Keafer	C	Korkis
Strand	R. G.	Schmidt
Friday	R. T.	Lesnak
Thompson	R. E.	Bittner
Hatten	Q. B.	Simandel
Sheets	L. H.	Wencel
Hess	R. H.	Somrek
Pickett	F. B.	Knebel

Mooseheart	7	0	0	0—7
Harrison	0	0	0	0—0

Touchdown—Pickett.
Point after touchdown—Pickett.

Amundsen [28].		Kelvyn Park [0].
Lewis	L. E.	Thompson
Pearson	L. T.	Kiolbasa
Christave	L. G.	Bush
Parker	C.	Schwartz
Jacobs	R. G.	Pink
Anderson	R. T.	Nowak
Riehm	R. E.	Mueller
Stewart	Q. B.	Stewart
Chandler	L. H.	Killinger
Marx	R. H.	Friese
Atsavas	F. B.	Kraft

Amundsen	6	2	0	20—28
Kelvyn Park	0	0	0	0— 0

Touchdowns—Chandler [2], Stewart, Atsavas.
Points after touchdown—Davaul [for Chandler] [2].
Safety—Automatic.

Evanston [26].		Senn [6].
Johnson	L. E.	Balders
Bliss	L. T.	Habastrom
Parsegian	L. G.	Fairbanks
Jones	C.	Dyer
Lemon	R. G.	Schwieding
Horne	R. T.	Hallquist
Rice	R. E.	Casey
Benington	Q. B.	Barnett
Snyder	L. H.	Casin
DeSwarte	R. H.	Sarges
Hauf	F. B.	Wright

Evanston	0	13	6	7—26
Senn	0	6	0	0— 6

Touchdowns—Benington, Hauf, Snyder [2], Sarges.
Points after touchdowns—Parsegian, Rice.

HOW TO GO AFTER A LOOSE BALL

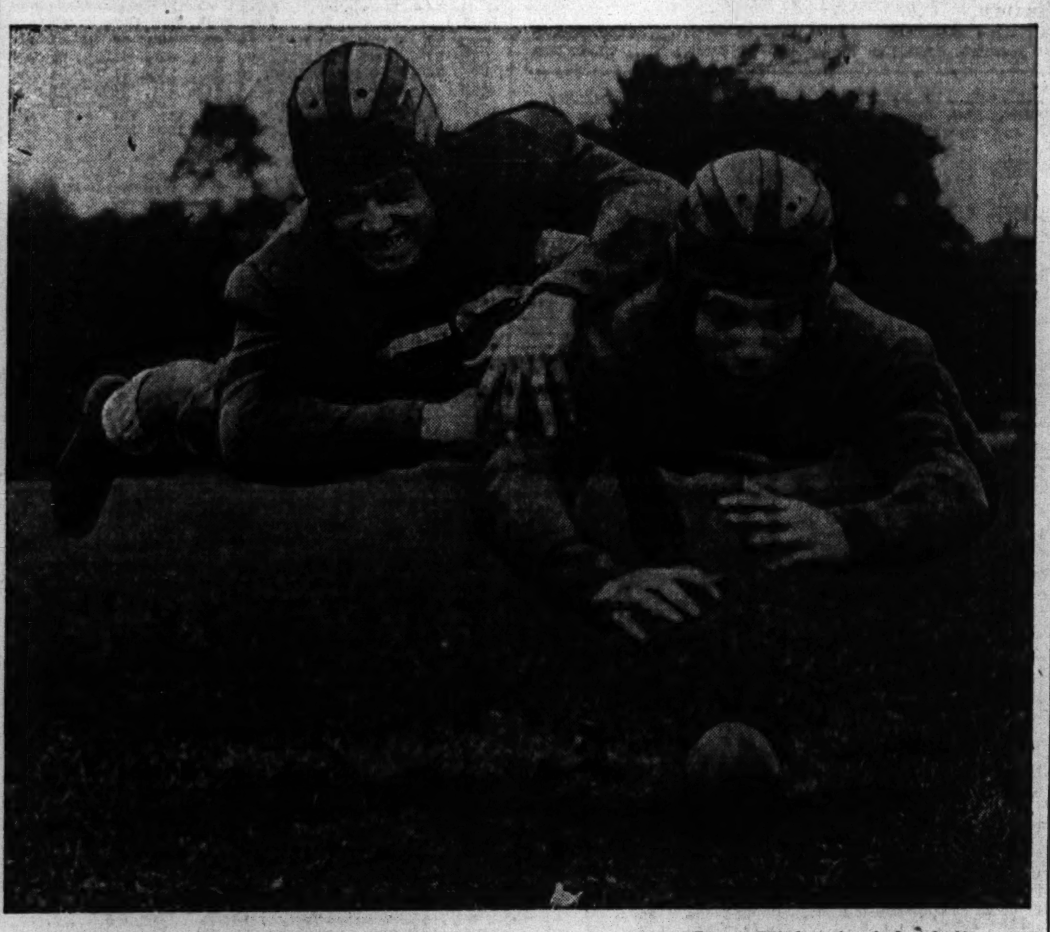

Joe Yergovich (left) and Tony Palese, senior guards on the Crane High school football squad, demonstrate what they have been taught to do when they spy a loose ball during a game or in scrimmage. Crane was third in the west section of the City league last season and seems sure to be a leading contender for sectional honors this year. [TRIBUNE Photo.]

New Trier Is Winner from Taft, 20 to 13

New Trier High school of Winnetka, defending Suburban league football champion, opened its campaign for another successful season by winning a free scoring game from Taft, of the north section of the City league, 20 to 13, yesterday in Winnetka. Taft was runner-up to Tilden Tech, defending City league champion.

Taft opened the scoring in the first period when Lefty Johnson intercepted one of Bill Jacobs' passes on the New Trier 40 yard line and raced to the Green Wave's 3 before he was pulled down. He circled left end for the touchdown. Don Fillmore converted for the extra point. New Trier tied the score in the second quarter when Jacob dashed over right tackle for 27 yards and a touchdown. Jerome Harvey added the extra point.

Taft Blocks Point.

In the third quarter, Paul Kendrick, individual star of the game, punted 45 yards with the kick going out of bounds on the New Trier one foot line. This helped account for the Eagles' second score. Jacobs' kick from behind the goal line was blocked by the charging Taft line and Left End Don Pedler of Taft recovered in the end zone for a touchdown and Taft led, 13 to 7, when Fillmore's try for the extra point was no good.

Jacob again scored on an off tackle smash in the third period, this time traveling 52 yards and the score remained tied when Harvey missed his attempt for the extra point. The winning touchdown came in the final quarter only a few minutes after New Trier had been stopped on the Taft 2 yard line. Bill Smith intercepted Jack Congdon's pass on the New Trier 28 yard line and sped down the sidelines for a touchdown. Maurie Dunne booted the extra point and score went to 20 to 13.

Senn Loses, 26 to 0.

Taft, however, did not give up and the game ended with Eagles being stopped on the Green Waves' 4 yard line. The Eagles before halted had worked a beautiful double lateral forward pass which went from Bob Miller to Congdon to Pedler and covered 49 yards. Three line plays and an incompleted pass lost the ball to New Trier as the game ended.

Evanston Township High, displaying a heavy attack, opened its season by beating Senn of the City league, 26 to 6, in Winnemac park. Dick Snyder led Evanston's attack with two touchdowns and passed to Orchie Benington for another. Erwin Hauf scored the fourth. Senn scored on Chuck Wright's 10 yard pass to Turk Sarges.

Oak Park, held scoreless in the first half, rallied in the second half to beat Riverside of the West Suburban league, 14 to 0, in Oak Park. Oak Park's touchdowns were scored on 3 yard plunges by Jack Shanahan and Don Souchek.

Waukegan Beats Roosevelt.

Downers Grove of the West Suburban league defeated Highland Park, free-lance member of the Suburban league, 13 to 0, in Downers Grove. John Prescott scored the first touchdown on a 27 yard run and Harry Boldenbuck reeled off 40 yards for the second.

Champaign of the Big Twelve conference beat Blue Island of the South Suburban league, 12 to 0, in Blue Island. Ray Michaels and Fred Green scored the down-staters' touchdowns.

Waukegan defeated Roosevelt of the City league, 21 to 13, in Waukegan when Bruce Barstow raced 53 yards to score in the fourth period. Barstow accounted for all three Waukegan scores.

Glenbard trimmed Argo, 21 to 6, in Glenbard with Russ Koester, Dick Calkins and Don Plym scoring the touchdowns.

NEW TRIER [20].		TAFT [13].
Donahue	L. E.	Pedler
Carlin	L. T.	Hill
Moyer	L. G.	K. Conklin
Lauer	C	Fillmore
Tentler	R. G.	Mein
Kritzer	R. T.	Wagner
Dunn	R. E.	Workman
Ellis	Q. B.	Congdon
Chacharon	L. H.	Kendrick
Smith	R. H.	Johnson
Schoneick	F. B.	Miller

Touchdowns—Jacobs [for Schoneick], Smith [2], Johnson, Pedler.
Points after touchdown—Harvey [for Smith], Fillmore.

New Trier	0	7	7	6—20
Taft	7	0	0	6—13

Glenbard [21].		Argo [6].
Malm	L. E.	Philbin
Miller	L. T.	Horback
Wessel	L. G.	Kimbrough
Duryes	C	Haynes
Williams	R. G.	Scoby
Chapin	R. T.	Coomer
Koester	R. E.	Moriarity
Charlesworth	Q. B.	Everman
Lohm	L. H.	Heeschen
Calkins	R. H.	Ceropski
Plym	F. B.	Cygnar

Touchdowns — Koester, Calkins, Plym, Ceropski.
Points after touchdown—Koester [2], Malm.

Glenbard	14	0	7	0—21
Argo	0	0	0	6— 6

Waukegan [21].		Roosevelt [13].
Della Velle	L. E.	Schawel
Obenauf	L. L.	Borowski
Dixon	L. G.	Mandel
Fiddyment	C	Getler
Burgett	R. G.	Retsky
O'Donnell	R. T.	Schwartz
Coles	R. E.	Flaschen
Romeo	Q. B.	Resler
Barrstow	L. H.	A. Lieberman
Whiteleather	R. H.	Hendershot
Schulz	F. B.	Fraves

Touchdowns — Barstow [3], Schawel, Flaschen.
Points after touchdowns—Schultz, Gertler.
Safety—Frazes.

Waukegan	7	6	0	8—21
Roosevelt	0	0	7	6—13

Champaign [12].		Blue Island [0].
Clements	L. E.	Strand
Collins	L. T.	Ziemets
Manning	L. G.	Mrotek
Bartholomew	C	Johannesma
Chase	R. G.	Zabinski
Wallet	R. T.	Rudolph
Weiss	R. E.	Sylvestri
Richards	Q. B.	Erickson
Knudsen	L. H.	Broukal
Martin	R. H.	Wilson
Michaels	F. B.	Travis

Touchdowns—Michaels, Green.

Champaign	6	0	0	6—12
Blue Island	0	0	0	0— 0

Oak Park [14].		Riverside [0].
Loeber	L. E.	E. Kennedy
Barrow	L. T.	Shanel
Matthiesen	L. G.	Stein
Kemper	C	McKinley
Theodorou	R. G.	D. McKinley
Ellerby	R. T.	Land
Carroll	R. E.	Welgos
Salek	Q. B.	Laser
Souchek	L. H.	Malichar
Angsten	R. H.	Slocum
Bellock	F. B.	Olsen

Touchdowns — Shanahan [for Bellock], Souchek.
Points after touchdown—Snyder [for Matthiesen] 2.

Oak Park	0	0	7	7—14
Riverside	0	0	0	0— 0

Downers Grove [13].		Highland Park [0].
Conrad	L. E.	Marsh
Littleford	L. T.	Heymann
Hodous	L. G.	Peterson
Kakuska	C	Allen
Setter	R. G.	Lazard
K. Doty	R. T.	Bowden
Howland	R. E.	Schwall
H. Doty	Q. B.	Murphy
Prescott	L. H.	Young
Wilson	R. H.	Wood
Boldebuck	F. F.	Field

Touchdowns—Prescott, Boldebuck.
Point after touchdown—K. Doty.

Downers Grove	13	0	0	0—13
Highland Park	0	0	0	0— 0

Phillips [26].		Gary Roosevelt [0].
Willis	L. E.	Fawcett
Williamson	L. T.	Sneed
Banks	L. G.	L. Johnson
Cook	C.	English
Rechord	R. G.	Ross
Campbell	R. T.	McCullough
Hartsfield	R. E.	Jones
Coleman	Q. B.	Hutchins
D. Johnson	L. H.	Taliaferro
Young	R. H.	Allen
Anderson	F. B.	Holmes

Phillips	0	0	20	6—26
Gary Roosevelt	0	0	0	0— 0

Touchdowns—A. Anderson [2], Young, Hartsfield.
Point after touchdown—Young [2].

Prep Football

Miscellaneous Games.
Phillips, 26; Gary Roosevelt, 0.
Amundsen, 28; Kelvyn Park, 0.
Barrington, 6; Marengo, 6.
East Rockford, 20; Dundee, 0.
Marmion M. A., 7; Harris, 0.
Batavia, 41; Morris, 0.
St. Charles, 20; Lockport, 6.
Mooseheart, 7; Harrison, 0.
Calumet, 25; Gage Park, 6.
Waukegan, 21; Roosevelt, 13.
Leo, 52; Hirsch, 7.
Glenbard, 21; Argo, 6.
Englewood, 6; Hyde Park, 0.
Schurz, 13; Foreman, 7.
New Trier, 20; Taft, 13.
Downers Grove, 13; Highland Park, 0.

YESTERDAY'S RESULTS.
Tilden, 20; Crane, 0.
Lake View, 6; Waller, 0.
Evanston, 26; Senn, 6.
South Shore, 13; Parker, 6.
Champaign, 12; Blue Island, 0.
Oak Park, 14; Riverside, 0.

Lights.
Glenbard, 26; Hinsdale, 7.
Riverside, 19; Oak Park, 7.

Frosh-Soph.
New Trier, 39; Taft, 0.
Dundee, 7; Elgin Reserves, 0.

Probable Major League Pitchers in Games Today

New York, Sept. 18 (AP).—Probable pitchers in the major leagues tomorrow with won and lost records:

NATIONAL LEAGUE.

Chicago at St. Louis—Erickson [0-3] and Wyse [7-7] vs. Gumbert [9-4] and White [3-4].

Philadelphia at Boston—Lee [4-10] and Kraus [9-11] vs. Tobin [12-12] and Javery [15-14].

Brooklyn at New York—Head [8-9] and Davis [10-9] vs. Melton [8-10] and Adams [10-7].

Cincinnati at Pittsburgh—Vander Meer [12-15] and Riddle [19-9] vs. Sewell [20-9] and Rescigno [6-8].

AMERICAN LEAGUE.

New York at Washington — Chandler [19-3] and Bonham [13-7] vs. Wynn [16-11] and Leonard [11-12].

St. Louis at Chicago—Milnar [1-4] and Fuchs [2-7] vs. Lee [5-8] and Humphries [10-10].

Detroit at Cleveland—White [7-11] and Bridges [12-5] vs. Bagby [15-13] and Smith [15-6].

Boston at Philadelphia—Dobson [5-11] and Woods [4-5] vs. Wolff [10-14] and Flores [10-14].

Crane Coach Tells World Team Is Good

If you should happen to see a particularly happy looking gentleman strolling thru Douglas park these days apparently without a worry in the world, it's a good guess he's Floyd Brown, football coach at Crane High school, a member of the west section in the city league.

How Brown can radiate happiness when faced with a schedule that includes games with Oak Park, Marshall, Foreman, Harrison, Tuley, Steinmetz, and Kelvyn Park is a puzzle to the rest of the west section coaches. But the sly old timer just winks knowingly and goes about his duties.

One Soph on Squad of 75.

A squad of 75 players is one of the reasons for Brown's attitude. And in this entire squad there is only one sophomore, who incidentally is the first sophomore in five years to play with the varsity on a team coached by Brown.

The special pride and joy of Coach Brown is his starting team, which is composed of nine seniors and two juniors. The line consists of six seniors and a junior. The captain and center of the line is Joe Sturgulewski, a 185 pounder who is rated among the finest pivot men in the City league. Flanking Sturgulewski at the guards are Joe Yergovich and Tony Palese at the left. Each of these boys weighs 180 pounds and both are important cogs in Brown's plans.

The lone junior in the Cougar line is Les Schmidt at left tackle. Schmidt was a standout on last year's frosh-soph team and applies his 210 pounds very effectively. His running mate is Leonard Stone, some 17 pounds lighter.

Two Tall Boys at Ends.

If Brown has a secret airplane pass he has capable receivers in Eric Hansen and Dan Treml. Hansen is 6 feet 5 inches tall and Treml an even 6 feet. Hansen is five pounds lighter than Treml's 180. Both are fast getting down the field on kickoffs and punts.

The only junior in the back field and the heaviest player on the team is Al Licciardi, the 220 pound full back, who made an impressive showing on the frosh-soph team. Licciardi, a pile driving back, is the City league junior indoor and outdoor shot put champion.

At right half is Ray Izzo, a stocky 170 pounder, an excellent broken field runner who also sparkles in off tackle smashes. At the other half back spot is Bill Grimaldi, who also is the team's passer and kicker. He is 10 pounds heavier than Izzo. Rounding out the back field is John Villiger, veteran quarter back. Villiger at 170 is an expert blocker and a heady field general.

One Sophomore on Squad.

The only sophomore on the squad is Frank [Mercury] Monachino, 145 pounder, who demonstrated his ability as a broken field runner on the frosh-soph team so effectively as a freshman that he earned a position on the varsity. Monachino will understudy Izzo.

Crane won five, lost two and tied one last year, with four victories and two defeats in league play earning the Cougars third place in the west section race.

The Cougars will play Oak Park Saturday afternoon in their final tuneup before the sectional race begins. The schedule: Sept. 25, Crane at Oak Park; Oct. 2, Marshall at Crane; Oct. 9, Crane at Foreman; Oct. 16, Harrison at Crane; Oct. 23, Crane at Tuley; Oct. 30, Steinmetz at Crane, and Nov. 6, Crane at Kelvyn Park.

JIM THORPE AND 4 SONS RETURN TO OKLAHOMA

Tulsa, Okla., Sept. 18 (AP).—Jim Thorpe, hero of the 1912 Olympics and one of the greatest athletes of modern times, is back in his native Oklahoma, and he hopes it's for keeps.

The husky Jim—and four husky sons—arrived from Detroit in a coupe. He expects to put the boys in school, and line up a job for himself.

Will the boys go out for football? That's all right with Thorpe.

CARDS AND LIONS OPEN PRO TITLE SCHEDULE TODAY

Detroit Is Site of First League Game.

Pro Kickoff

CHICAGO CARDS.		DETROIT LIONS.
Martin	L. E.	Fisk
Bulger	L. T.	Lio
Wilson	L. G.	Rockenbach
Stokes	C.	Wojlechowicz
Currivan	R. G.	Rubino
Duggan	R. T.	Kaporch
Martin	R. E.	Hightower
Morrow	Q. B.	Callihan
Goldberg	L. H.	Matthews
Hall	R. H.	Cardwell
Bukant	F. B.	Hopp

The Chicago Cardinals, always among the first to get going when another National Football league race comes around, are at the starting line today in Detroit for the first of 40 games to be played by the eight teams this season. The Cardinals, with many of their 1942 players back, will make their beginning under a new coach, Phil Handler, successor to Jim Conzelman.

The Lions also are starting a new regime. Their head man is Gus Dorais, who in the last few years brought prominence to the University of Detroit in intercollegiate football.

One Freshman to Start.

The Cardinals will start 10 veterans and one freshman. The newcomer is Don Currivan, a hurricane end from Boston college who played with the All-Stars in their recent victory over the Washington Redskins. He is getting the assignment over Ed Rucinski, the fine end obtained in a trade from the Dodgers. At left end will be Johnny Martin, who has been made over from a half back. Johnny is the team's best punter.

Chet Bulger on the right side and Gil [Cactus Face] Duggan on the left are the tackles. Conway Baker, starting his eighth season with the cards, will be at left guard, with Gordon Wilson, who matches Conway's 230 pounds, at right guard. Les Stokes, signed as a free agent, a former Detroit Lion, will be at center.

Morrow at Quarter.

Bob Morrow, the big, blond husky from Illinois Wesleyan, who has played some good football for two years at full back, will start at quarter, or blocking back. Marshall Goldberg will be at left half and Johnny Hall, a speedster, at right half. Joe Bukant is the No. 1 full back.

The Lions have such stand-bys as Bill Fisk, the former U. S. C. end; Bill Callihan, blocking back from Nebraska; Lloyd Cardwell, left half from Nebraska and starting his seventh season; Ned Matthews, left half from U. C. L. A.; Johnny Hopp, full back from Nebraska; Alex Wojiechowicz, center from Fordham, and Augie Lio, tackle from Georgetown. They've picked up two good men from the Cleveland Rams, Ben Hightower, an end, and Rattlesnake Matheson, who was a regular at guard for the Rams.

All-Star Nine Wins, 8 to 6, Over Firemen

An all-star team selected from the Midwest Baseball league defeated the Chicago Firemen, 8 to 6, in a benefit encounter for the Firemen's Mutual Aid society in Wrigley field yesterday. Only about 7,000 turned out to see the game, from which all proceeds go to the society which assists widows and orphans of firemen killed in the line of duty.

The All-Stars turned in a five run attack in the first inning, adding their other runs in the seventh, eighth, and ninth. Tommy Lawrence, center fielder, stole home for the final marker after two were out.

The Fireos scored their first two runs in the third, and rallied in the eighth to tally four more, but fell one short of a tie at this stage of the game, 7-6.

All-Stars.	Ab	H	P	A
Pawlake,3b	2	1	0	0
Caspers,ss	5	1	3	6
Dooley,cf	4	1	0	0
Vrblac,p	1	0	0	2
Uhlman,rf	4	2	1	0
Hill,lf	3	1	0	0
Coze,lf	1	1	0	0
Sparr,2b	4	0	5	6
Hogan,1b	4	1	9	1
Laskowski,c	3	0	2	0
Hofstra,c	1	0	0	0
Biebel,c	1	0	3	1
Berbelik,c	0	0	2	1
Marsh,p	2	1	0	2
Harris,p	0	0	1	3
Lawrence,cf	0	0	1	0
	34	9	27	22

Chicago Firemen.	Ab	H	P	A
F.Murphy,cf	4	1	1	0
Nelson,lf	5	1	2	1
Werder'h,3b	4	2	2	2
Conroy,1b	4	0	6	0
Finn,2b	5	1	6	3
Dorsey,c	3	0	6	1
Hornung,c	2	1	1	0
Likke,rf	2	0	0	0
Civins,rf	1	0	0	0
M.Murphy	1	1	0	0
Wills,ss	4	2	1	4
Dowling,p	2	0	2	4
Goddard,p	2	2	0	3
	39	11	27	18

All-Stars	500	000	111—8
Firemen	002	000	040—6

Runs—All-Stars: Pawlak, Caspers, Dooley, Uhlman, Hill, Sparr, Lawrence [2]; Fireman: F. Murphy, Nelson, Finn, Hornung, M. Murphy, Wills. Errors—Pawlak, Caspers, Sparr, Hogan, Werderich, Conroy, Dorsey. Two base hits—Caspers, Pawlak, Hornung, M. Murphy. Three base hit—Uhlman. Stolen bases—Lawrence, F. Murphy. Left on bases—All-Stars, 5; Firemen, 10. Bases on balls—Marsh, 1; Harris, 1; Vrblac, 1; Dowling, 1; Goaddard, 3. Struck out—Marsh, 2; Harris, 2; Vrblac, 3; Dowling, 4; Goddard, 3. Double plays—Wederich to Finn to Conroy; Wills to Finn to Conroy. Umpires—Baldwin, Starck, Murdock.

WOMAN PITCHES NO-HIT SOFTBALL GAME IN FINALS

Detroit, Mich., Sept. 18 (AP).—The Amateur Softball association title series advanced today thru a furious double round of play featured by a not-hit, no-run game pitched by a feminine competitor, Marge Wood of Cleveland. Miss Wood set down Providence, R. I., while her team hammered out a 4 to 0 victory. Scores:

WOMEN'S DIVISION.
First Round.

Regina, Sask.	4	Providence, R. I.	0
Oklahoma City	23	Huntsville, Ala.	0
Phoenix, Ariz.	1	Toronto, Ont.	0

Second Round.

Detroit	9	Denver	0
Cleveland	4	Providence, R. I.	0
Toronto, Ont.	11	Huntsville, Ala.	0
New Orleans	6	Linden, N. J.	0

MEN'S DIVISION.
Second Round.

Cincinnati	2	Tacoma, Wash.	1
Rochester, N. Y.	4	Greensboro, N. C.	0
Denver	3	Midland, Mich.	2
H'm'r Field., Cal.	2	Toronto, Ont.	0

NEW YORK BONDS

Saturday, Sept. 18, 1943.

Sales today, par value	$9,367,000	Sales 1943 to date	$2,556,173,025
Year ago	4,649,300	Sales 1942 to date	1,556,214,000

UNITED STATES GOVERNMENT SECURITIES.
[Over the counter quotations furnished by C. F. Childs & Co.]
TREASURY BONDS.

Issue—	Closing asked price.	Yield to option date.	Yield to corp. after taxes.	Net change.	—Yield— —1943 range— High.	Low.
3¼s, Oct. 15, 1945-1943	100.10	—3/32	....	....	.58	—9/64
3¼s, Apr. 15, 1946-1944	101.18	.49	.41	....	.70	.40
4s, Dec. 15, 1954-1944	104.1	.71	.60	....	.89	.53
2¾s, Sep. 15, 1947-1945	103.26	.81	.68	....	.98	.66
2½s, Dec. 15, 1945	103.25	.79	.66	....	.97	.66
3¾s, Mar. 15, 1956-1946	107.1	.88	.74	....	1.09	.76
3s, June 15, 1948-1946	105.23	.87	.73	....	1.10	.82
3⅛s, June 15, 1949-1946	106	.90	.76	....	1.10	.85
4¼s, Oct. 15, 1952-1947	112.25	1.03	.87	....	1.23	.97
2s, Dec. 15, 1947	104.8	.97	.81	....	1.16	.95
2s, Mar. 15, 1950-1948	102.3	1.52	.91*	....	1.75	1.49
2¾s, Mar. 15, 1951-1948	107.8	1.09	.92	....	1.31	1.07
1¾s, June 15, 1948	101.6	1.49	.89*	....	1.70	1.45
2½s, Sep 15, 1948	107.1	1.04	.87	....	1.32	1.03
2s, Dec. 15, 1950-1948	104.25	1.06	.89	....	1.36	1.06
2s, June 15, 1951-1949	101.13	1.74	1.04*	....	1.89	1.72
2s, Sep. 15, 1951-1949	101.7	1.79	1.07*	....	1.92	1.75
2s, Dec. 15, 1951-1949	101.3	1.82	1.09*	....	1.94	1.76
3⅛s, Dec. 15, 1952-1949	110.26	1.31	1.10	....	1.54	1.27
2½s, Dec. 15, 1953-1949	107.4	1.30	1.09	....	1.59	1.29
2s, Mar. 15, 1952-1950	100.26	1.87	1.12*	....	1.95	1.81
2s, Sep. 15, 1952-1950	100.19	1.91	1.15*	— 1/32	1.96	1.85
2½s, Sep. 15, 1952-1950	107.21	1.35	1.13	....	1.62	1.31
2¾s, June 15, 1954-1951	109.24	1.41	1.18	....	1.73	1.38
3s, Sep. 15, 1955-1951	111.24	1.44	1.21	....	1.74	1.41
2¼s, Dec. 15, 1953-1951	106.24	1.38	1.16	....	1.69	1.37
2s, Dec 15, 1955-1951	100.14	1.94	1.16*	....	1.97	1.87
2½s, Mar. 15, 1954-1952	104	1.98	1.19*	....	2.06	1.92
2¼s, June 15, 1955-1952	102	2.00	1.20*	....	2.09	1.94
2s, June 15, 1955-1953	105.9	1.42	1.19	....	1.67	1.39
2¼s, June 15, 1956-1954	107.9	1.51	1.27	....	1.79	1.51
2⅞s, Mar. 15, 1960-1955	112.16	1.67	1.40	....	2.03	1.66
2½s, Mar. 15, 1958-1956	103.31	2.13	1.28*	....	2.21	2.08
2¾s, Sep. 15, 1959-1956	112.9	1.69	1.42	....	2.04	1.70
2¾s, June 15, 1963-1958	112.4	1.81	1.52	....	2.10	1.80
2¾s, Dec. 15, 1965-1960	112.15	1.90	1.69	....	2.15	1.88
2½s, June 15, 1967-1962	100.15	2.47	1.48*	....	2.48	2.43
2½s, Dec. 15, 1968-1963	100.5	2.49	1.49*	....	2.49	2.45
2½s, June 15, 1969-1964	100.2	2.50	1.50*	....	2.49	2.46
2½s, Sep. 15, 1972-1967	100.25	2.46	1.48*	....	2.47	2.43

*Fully taxable; yield after 24 per cent normal and 16 per cent surtax. All other issues are partially tax exempt; yield after 16 per cent surtax.

BOND AVERAGES

[Compiled by The Associated Press.]

	20 rails.	10 ind.	10 util.	10 for.
Net chg.	+0.2	.....	+0.1	+0.2
Saturday	76.5	105.7	105.3	*62.9
1943 high	78.7	105.8	105.4	62.9
1943 low	64.6	103.8	98.0	53.2

10 Low Yield Bonds.
Saturday ... 115.4 1943 low ... 112.6
1943 high ... 116.1
*New 1943 high.

Certain issues in which comparatively few transactions were recorded are omitted from the following table:

NEW YORK CITY BONDS.

Sales, thous.		High.	Low.	Close.	Net chge.
2 N Y City 3 80		109¾	109¾	109¾	[illegible]

DOMESTIC BONDS.

[illegible]

Sales, thous.	High.	Low.	Close.	Net chge.
8 do 3¼ 49	103⅛	103⅛	103⅛	....
2 Nat Stl 3 65	104⅛	104⅛	104⅛—	⅛
5 NET&T 5 52	117¼	117¼	117¼+	⅛
1 NET&T 4½ 61	125⅛	125⅛	125⅛	....
12 NJ P&L 4½ 60	109⅛	109	109 —	⅛
10 NO Term 4 53	95⅝	95¼	95⅝+	⅛
2 NO T M 5½ 54	73¼	73¼	73¼+	¼
40 do 5 54	69⅝	69¼	69¼+	¼

[illegible]

FOREIGN.

[illegible]

Sales, thous.	High.	Low.	Close.	Net chge.
10 do 6 Feb 61a	20	20	20 +	⅝
2 do 6 Sept 61a	20	20	20 +	⅝
4 do 6 63 asd	20⅛	20	20⅛+	⅛
1 Colomb 3 70	46⅝	46⅝	46⅝	....
5 Cuba 4½ 77	96⅝	96⅝	96⅝	....
2 Denmk 4½ 62	64	64	64 +	⅝
1 Grk 7 64 pt pd	22⅝	22⅝	22⅝	....
1 do 6 68 pt pd	22⅛	22⅛	22⅛+	⅛
10 Haiti 6 52	78	78	78 —	⅛
1 Mex10 4 asd 45	14¼	14¼	14¼—	2⅝
2 Norway 4 63	92⅝	92⅝	92⅝+	⅛
28 Peru 1st 6 60	18⅛	18	18⅛+	⅝
2 Peru 2d 6 61	17½	17½	17½—	⅛
2 Pol 4½ 68 asd	15⅝	15⅝	15⅝—	⅛
4 Porto Al 8 61	28	28	28 +	1
15 Rio deJ 6½ 53	26¼	26	26¼+	⅝
2 RioGdoS 8 46	32⅞	32⅞	32⅞+	⅝
5 Sao P St 7 56	34	34	34 +	1½
5 do 6 68	33⅞	33⅞	33⅞+	⅞
5 Sydney 5½ 55	94½	94½	94½	....
14 Ur aj3¾4 4⅛79	70	70	70	....
5 do 4¼ 4½ 78	72¼	72¼	72¼+	2¼

wd—With declaration. xin—Ex interest. ct—Certificates.

INVESTING COMPANIES

Nominal quotations provided by the National Association of Securities Dealers:

	Bid.	Asked.
Affiliated Fund Inc.	3.47	3.80
Amer Business Shares	3.38	3.71
Boston Fund Inc.	16.80	18.06
Century Shares Trust	28.08	30.19
Chemical Fund	9.89	10.70
Diversified Trustee D	5.55	6.30
Dividend Shares Inc.	1.22	1.35
Fidelity Fund Inc.	17.99	19.28
Fundamental Investors Inc.	21.36	23.41
General Investors' Trust	5.13	5.52
Incorporated Investors	20.37	21.90
Keystone Custodian Fund B 3	17.21	18.90
Do B 4	8.59	9.46
Manhattan Bond Fund	7.98	8.78
Massachusetts Investors' Trust	21.03	22.61
Do 2d Fund	10.29	11.06
New England Fund	12.17	13.12
Selected American Shares	9.56	10.42
Union Bond Fund B	19.07	20.85
Do C	7.32	8.01

OPA AND JOBBERS DISAGREE OVER CARROT SUPPLY

Charge Shortage Caused by Lower Ceiling.

Sharp differences of opinion on whether a carrot famine exists in Chicago because of office of price administration ceilings were expressed yesterday by OPA officials and Chicago vegetable wholesalers.

The jobbers charged that fancy western carrots were by-passing the Chicago market because of higher ceiling prices in New York and that ceilings on both carrots and lettuce made it impossible to conduct legitimate business and make a profit.

"There is no real famine in carrots," replied M. L. Schnadig, regional specialist in vegetables for OPA. "I understand there are plenty of home grown carrots, altho there is a dearth of the luxury type. As to profits I think they are in line with normal profits."

Termed Scarce in Five States.

Supplies of lettuce and carrots are scarce, not only in Chicago but in the five state adjoining territory that depends on the Chicago market, leading jobbers asserted. Calls for the vegetables yesterday came from Springfield, Ill., Duluth, Minn., and many points in Wisconsin, one wholesaler said.

"The ceiling price on California carrots in New York is $1.39 above the Chicago limit altho the freight rate per crate is only 38 cents more to the eastern market," another jobber asserted. "This causes the western shippers to by-pass Chicago to get the extra $1.01 per crate.

"The producers are allocating lettuce and carrots to their old customers here, because of the scarcity. In addition, the changed OPA rulings allow jobbers to make only approximately 15 cents per crate. If I invest over $1,000 on a carlot of 320 crates that takes nine days to get here, I stand to make $48. If the market goes down I can lose as much as a dollar a crate."

Charge Unfair Markup.

Other jobbers charged that OPA had revamped Washington orders arbitrarily in cutting the spread to retailers to 60 cents when the markup allowed in all other regions is 90 cents.

A meeting of wholesale jobbers of vegetables and OPA officials is scheduled for Monday afternoon when an attempt will be made to get Chicago "a fair break."

INCREASE IN OIL PRICE IS ASKED BY 16 GOVERNORS

Denver, Col., Sept. 18 (AP).—Sixteen western and southern governor tonight urged 35 cents a barrel increase in the price of crude oil. They telegraphed President Roosevelt, Fred Vinson, economic stabilization director, and Prentice Brown, price administrator, that the increase was "necessary to maintaining adequate oil reserves for the war effort."

"A price increase a year ago would have resulted in additional exploration and wild catting that would have resulted in an ample supply of crude oil at this time," they said.

TOOL COMPANY REPORTS RISE IN 6 MONTH PROFIT

The Chicago Pneumatic Tool company yesterday reported profit was $1,426,555, equal to $3.21 a common share, in the six months ended June 30. Net income was $1,070,409, or $2.14 a share, in the first half of 1942.

Profit in the first six months of this year was after provision of one million dollars for contingencies. Operations of all foreign subsidiaries were excluded. No provision was made for possible liability in connection with patent litigation decided against a domestic subsidiary company because the amount was not determinable.

Chicago Bank Clearings Rise 200 Million in Week

Chicago banks last week cleared $608,300,000 of checks, compared with $403,700,000 in the preceding week and $438,400,000 in the corresponding period last year, the Chicago Clearing House association reported yesterday. The report follows:

	Clearings.	Balances.
Monday	$ 79,200,000	$ 8,300,000
Tuesday	85,200,000	5,000,000
Wednesday	132,400,000	15,400,000
Thursday	121,000,000	9,900,000
Friday	98,000,000	5,700,000
Saturday	92,500,000	5,900,000
Week's total	608,300,000	....
Year ago	438,400,000	....

WHAT THEY EARNED

Net earnings reported by corporations yesterday follow:

	1943.	1942.
July.		
Kansas City P S	$ 184,019	$ 139,787
Seven Months Ended July 31.		
Kansas City P S	953,202	608,137
Six Months Ended July 31.		
F. Simon & Co.	94,876	*109,708
Six Months Ended June 30.		
Chi Pneumat Tool	1,426,555	1,070,409
Per share	3.21	2.14
Fiscal Year Ended June 30.		
Chickasha Cot Oil.	536,321	519,039
Per share	2.10	2.04
Lehn & Fink	778,037	648,183
Per share	1.94	1.62
Fiscal Year Ended June 26.		
Langend Unit Bak	350,506	322,507

*Net loss.

Horse Sense Answers

1. Boston.
2. Avocado [alligator pear].
3. Detroit.
4. 21 days.
5. Tiger lily.
6. [a] Elephant.
[b] Automobile. [d] Caterpillar.
[c] Diphtheria. [e] Sweet pea.

WHEAT DEMAND UNABATED, BUT PRICE IS STEADY

Grain Futures Changed Only Fractionally.

Evening up operations yesterday on the Chicago Board of Trade held grain futures prices within narrow limits. Cash grain houses bought wheat and oats, reflecting a fair shipping demand for the actual grain. Wheat closed ⅛ cent lower to ¼ cent higher. Oats were unchanged to ⅛ cent lower, and rye was unchanged to ⅜ cent higher.

Distillers continued large scale buying of cash wheat and sales by Chicago handlers last week were estimated at more than 600,000 bushels. Demand for wheat for feeding purposes also was unabated. The Commodity Credit corporation was said to be selling an average of 1,500,000 bushels daily. Shipments from terminal markets last week were about a million bushels in excess of the receipts, which is unusual at this season.

Swap Wheat with Mexico.

The CCC was reported to have exchanged 5 million bushels of hard winter wheat held at Gulf of Mexico ports for an equal amount of Canadian grain purchased by Mexico early last week. The transaction was arranged to conserve being sold at Pacific coast points for feed purposes.

Mills were reported squeezed between the high prices of cash wheat and the ceiling on flour, and offers of flour were small. The ceiling price on hard winter wheat flour is equivalent to about 85 per cent of the present parity price of the grain, or 10 to 15 cents a bushel less than the grain is bringing in the open market.

Trade in Oats Smaller.

Trading in oats was on a smaller scale than recently, consisting mostly of removal of hedges against shipping sales to eastern consumers. Canadian oats was reported offering more competition with domestic grain in New England.

Light to heavy frosts in parts of the corn belt last week did little or no damage to the new crop, according to farmers in the affected areas. Some damage to soybeans were reported in parts of northern Iowa.

WHAT STOCKS DID

[Saturday, Sept. 18, 1943.]

NEW YORK STOCKS.

TRIBUNE AVERAGES.

	25 indust.	25 rails.	50 stks.
High	166.94	27.51	97.22
Low	165.60	27.25	96.42
Close	166.57	27.45	97.01
Net change	+1.59	+0.30	+0.95

ASSOCIATED PRESS AVERAGES.

	30 ind.	15 rails.	15 util.	60 stks.
Net change	+0.7	+0.3	+0.2	+0.5
Saturday	72.1	25.4	35.7	51.4
1943 high	74.6	27.4	36.8	53.3
1943 low	60.2	18.3	27.1	41.7

TRADING FIGURES.

	Sept. 18.	Sept. 17.
Advances	566	615
Declines	80	116
Unchanged	158	159
Total issues	804	890
New 1943 highs	38	45
New 1943 lows	1	1

DOW-JONES AVERAGES.

	30 ind.	20 rails.	15 util.	65 stks.
Opening	140.09	35.27	21.75	48.55
High	141.14	35.47	21.84	48.88
Low	140.03	35.22	21.71	48.51
Close	140.94	35.40	21.80	48.80
Net change	+1.34	+0.33	+0.10	+0.44

Transactions in stocks used in Dow-Jones averages: Industrials, 44,557; railroads, 42,990; utilities, 163,247. Total, 163,247.

NEW YORK WEEKLY STOCKS.

	High.	Low.	Close.	Net chge.
Industrials	140.94	137.53	140.94	+2.90
Railroads	35.40	34.01	35.40	+1.18
Utilities	21.80	21.31	21.80	+0.34
65 stocks	48.80	47.46	48.80	+1.10

BANK STOCKS

[Nominal quotations.]

	Bid.	Ask.
American National	260	270
Central National [par $10]	15½	17
Chicago City [par $50]	128	135
Chicago Title and Trust	143	148
City National	140	145
Continental Illinois [par 33⅓]	96½	99
District National [par $20]	22	25
Drovers National	139	145
First National	343	349
Halsted Exchange	220	228
Harris Trust and Savings	355	365
Industrial National [par $20]	28	31
Lakeview Trust	300	315
Lake Shore Trust [par $50]	67	72
La Salle National [par $50]	75	80
Live Stock National [par $20]	42	45
Madison-Crawford National	205	212
Main State	155	175
Mercantile National	148	155
Merchandise National	255	265
Merchants' National	140	145
Mid-City National	137	145
Mutual National	145	160
National Boulevard	200	215
National Security	135	145
Northern Trust	565	580
Pioneer Trust and Savings	173	180
Sears Community St [par $25]	40	43
South Chicago Sv [par $62.50]	65	68
South East National	165	175
South Shore National	150	158
Terminal National [par $20]	28½	30½
Upper Avenue National	207	217

NEW YORK.

	Sept. 18.		Sept. 17.	
Bankers Trust	46⅝	49⅛	46⅞	49¼
Bank of Manhattan	19⅞	21	19⅝	20⅞
Central Hanover	95⅝	98⅝	95	98⅛
Chase	35⅝	37⅝	35⅝	37⅝
Chemical	45¼	47½	45	47⅛
First National	1485	1525	1485	1525
Guaranty	300	308	299	307
Irving	13⅛	14⅛	13⅛	14⅛
Manufacturers Trust	44½	47	44⅝	46⅞
National City	33⅝	35⅝	33¼	35¼
New York Trust	87⅞	91¼	87	91

OTHER BANKS.

Bank of America	44	46	43	45
First Natl Boston	47⅝	49⅝	47⅜	49⅜

20 MOST ACTIVE STOCKS

Traded during week ended Sept. 18, 1943.

Sales.		High.	Low.	Close.	Net chge.
65,000	N Y Central	18	16	18	+ 2⅛
64,200	Colum G & E	4⅞	4¼	4⅝	+ ¼
49,900	Unit Gas Im	2⅝	2¼	2¼	− ⅛
46,600	Eng Pub Svc	8⅝	7½	8⅝	+ ⅞
43,300	Wilson & Co.	9	8½	9	+ ⅜
41,000	Am&F P 2 p	21⅞	18⅞	21¼	− ⅜
37,700	Int Tel & Tel	14⅞	13⅝	14⅜	+ ⅛
37,400	Allied Stores	16½	15	16½	+ 1⅛
36,700	Int Paper	12⅝	11¼	12⅝	+ 1⅛
35,900	Nor Am Co	17⅝	16⅝	17⅝	+ ⅝
35,800	Radio	10⅝	9⅞	10⅝	....
34,900	South Pac.	27⅝	25	27⅝	+ 1⅛
34,300	Alleghany	3	2⅛	3	+ ⅛
32,500	Do p 30 ww	29⅝	26⅛	29¼	+ 2⅛
33,800	Armour Ill.	6⅛	5⅞	6¼	+ ¼
28,200	Am Locomo	13⅞	12½	13⅝	+ ⅜
27,948	Youngst S&T	37⅞	35⅝	37⅞	+ ⅜
27,800	Comwlth&So	⅝	⅝	⅝	+ ⅛
26,100	Curtiss Pub.	7	6⅝	7	+ ⅝
26,000	Gen Motors.	53⅝	51¼	53⅝	+ 1⅝

MINNEAPOLIS FLOUR.

MINNEAPOLIS, Minn., Sept. 18 [AP].—FLOUR — Unchanged. Shipments, 24,800 sacks.

NEW YORK WEEKLY STOCK MARKET

SHARES TRADED.	
Saturday, Sept. 18, 1943	685,517
Corresponding day year ago	178,480
Week ended Sept. 18	3,655,264
Corresponding week year ago	2,080,530
Sales 1943 to date	220,638,646
Sales 1942 to date	72,523,530

Following is a complete list of issues traded:

1943 High.	1943 Low.	Description, div. rate $s	Sales, 100s.	Weekly range High.	Low.	Close.	Net chge. Week.	Net chge. Satur.
39¼	33	Clark Equip 2¼g	1	35	35	35	+ ⅛	+ ⅛
92	84	Cleve & Pitt 3½.2.40		92	91½	92	....	+ ⅞
54	50	Do spl 2 .60		54	52½	52½	+ ⅝	− ⅛
139	123	Clev CC&SL 10 .10		139	139	139	+ 3	....
116⅝	109½	*Clev E I p 4½.2.10		114¼	114	114¼	+ 1¼	....
38⅝	28⅝	*Clev Gr Br 1⅛g	7	38⅛	37	38⅛	+ 2⅝	+ 1⅛
107	101¼	*Do p 5 .10		107	107	107	+ 1⅛	....
48½	37⅝	Climax Mol 1.20a	39	41⅝	40⅞	41⅛	+ 1⅛	+ ⅛
40	33¾	Cluett Peab 1⅛g	32	37⅛	36⅝	37⅛	+ ⅝	+ ⅛
123	88	Coca-Cola 3	2	116	115⅝	115¼	+ ⅝	− ⅛
66⅛	62¼	Do A 3 .70		66⅛	65⅝	66⅛	+ 1	+ ⅛
24⅛	16⅛	Colgate-Palm-P ½	52	23⅝	23⅛	23⅝	− ⅛	+ ⅛
109⅛	103⅝	Do p 4¼ 1.80		107⅞	106⅛	107	....	....
28⅝	17½	Collins & Aik	14	27½	26⅝	27¼	+ 1⅛	+ ⅛
14⅝	2⅛	Col&South	10.90	11⅛	10⅝	11½	+ ⅝	+ ⅛
13⅛	3½	Do 1 p	14.30	13⅛	11⅛	13¼	+ ⅞	+ ⅛
49⅝	31¼	Green H L 2a	30	49⅝	48	49⅝	+ 1⅛	+ ⅝
21	14⅛	*Greyhound 1	67	18⅝	18⅛	18⅝	+ ⅛	+ ⅛
13⅛	11	*Do p .55	1	12⅛	12⅛	12⅛	....	+ ⅛
17⅛	10½	Grum Airc En 1g	27	13⅛	12¼	13¼	+ ⅝	+ ⅛
5	2¼	Guantan Sugar	18	4⅝	4	4⅛	....	+ ⅛
160⅝	81½	Do p .60		142	133¼	142	+ 9	+ 2
10⅛	3⅝	GulfMob & Ohio	121	9⅛	8⅛	8⅝	+ ⅛	− ⅛
41⅛	25⅝	Do p	30	39⅝	37⅛	39⅝	+ ⅛	+ ⅛
50½	45⅝	Gulf Oil 1	154	50⅝	48	50	+ 1	+ ⅛
18⅛	12¼	Hall W F Prin 1	4	16⅛	16⅛	16⅛	....	....
15⅝	9⅛	HamilWatch .60g	2	14¼	14	14	....	....
26⅝	11	N Y C & St L	19	22	20¼	22	+ ½	+ ⅝
74⅝	31½	Do p	60	66⅝	63⅛	65⅝	+ ⅝	− ⅛
26	14⅝	NYC Omnib 2⅛g	5	22	21⅛	21⅛	− ⅛	....
12⅛	6⅝	N Y Dock	4	11⅛	11	11⅛	− ⅛	....
28⅝	16⅝	Do p	2	26	25⅛	25⅛	− 1⅛	....
114	63½	NY&Harlem 5	5.50	123	121	121	+ 1	− 1
126	101	Do p 5	3.10	123	120	121	+ 2	− 1
53½	28⅛	N Y Lack & W	3.90	45⅛	43	45½	+ 3	+ ⅛
2⅛	7/16	N Y N H & H	52	⅝	⅝	⅝	− ⅛	....
6	1⅝	Do p	38	3	2⅝	2⅝	− ⅛	....
1⅝	3/16	N Y Ont & West	6	⅝	9/16	9/16	− 1/16	....
26⅛	15⅛	N Y Shpbld 1⅛g	51	17	15⅛	17	+ ⅝	+ ⅝
192⅛	162½	Norf & West 10	9	180⅝	178⅝	180⅝	+ ⅝	+ ⅝
119	113	Do p 4	5	119	119	119	+ 1	....
14⅛	9⅛	N Am Avia 1e	108	10⅛	9⅛	10	+ ⅝	....
18⅛	9⅝	N Amer Co .96f	359	17⅝	16⅝	17⅝	+ ⅝	+ ⅛
56⅛	49⅛	Do 6 p 3	11	51⅛	51⅛	51⅛	+ ⅛	+ ⅛
56	48⅛	Do 5⅝ p 2⅝	20	52⅛	51⅛	51⅝		

[illegible]

[Continued on page 8.]

Investors' Guide

Sunday, Sept. 19, 1943.

[Copyright: 1943: By The Chicago Tribune.]

BUSINESS FAILURES.

Improving on 1942's good showing, commercial failures in the United States this year appear to be headed for record lows in number and liabilities involved.

During the first half of 1943, the number of commercial failures reported by Dun and Bradstreet was 2,401, with total liabilities of $43,223,000. The number of failures reported in the full year 1942 was 9,405, the smallest since 1919, and the liabilities totaled $109,102,000, the smallest since 1905.

The bare statistics, however, are unduly optimistic as an indication of business prosperity. Every one has observed gasoline stations boarded up, meat markets closed because of short supplies, and other enterprises that have discontinued operations until after the war because of inability to obtain goods to sell or employes to carry on the business.

Most of these voluntary discontinuances of business are not reflected in the commercial failure statistics, for a failure, as defined by Dun and Bradstreet, is a discontinuance of business by a concern that goes out thru bankruptcy or assignment or voluntarily quits with a recorded loss to creditors.

Another factor in the current low rate of business failures is the sharp drop in the number of new concerns going into business since the middle of 1941. No births, no infant mortality, says the credit rating agency.

Despite these qualifying factors, there is no question as to the prosperity of established concerns that are not handicapped by lack of merchandise or materials or shortage of man power. These concerns currently are benefiting from the added public purchasing power, and the rate of failures among them has been reduced substantially.

Commodities

COTTON FUTURES.

[Cents per pound.]

New York Cotton Exchange.

	Open.	High.	Low.	Close.	Prev. close.
Oct.	20.40	20.43	20.38	20.38	20.43
Dec.	20.16	20.19	20.12	20.12	20.18
March	20.02	20.06	19.96	19.96	19.88
May	19.83	19.88	19.77	19.77	19.85
July	19.64	19.67	19.59	19.60	19.64

Cotton futures yesterday dropped 20 to 40 cents a bale as hedge selling came in the market near the close.

New Orleans Cotton Exchange.

	Open.	High.	Low.	Close.	Prev. close.
Oct.	20.62	20.62	20.57	20.57	20.59
Dec.	20.44	20.46	20.38	20.38	20.43
March	20.29	20.31	20.24	20.24	20.28
May	20.09	20.11	20.05	20.05	20.07
July	19.93	19.93	19.84	19.84	19.88

The average price of 15/16 inch middling cotton at 10 designated southern spot markets yesterday was 20.45. Cash cotton at New York closed at 21.08.

CHICAGO FUTURES.

LARD—September thru December offered at $13.80 per 100 lbs on the Chicago Board of Trade; January, $13.60, and May, $13.55; no sales.

CHICAGO CASH MARKETS.

BUTTER—Nominal; receipts, 389,519 lbs.
EGGS—Nominal; receipts, 8,680 cases.
POULTRY—Nominal.
POTATOES—Western, steady to firm; others easier; only wholesale prices quoted.

Creamery Butter Selling Prices.

	Chicago Whole milk.	Chicago Centralized.	New York.	Philadelphia.
93 score, AA	41½	....	42½	42¾
93 score, A	41	....	41⅝	41⅝
90 score, B	40⅝	....	41½	41½

Permission premiums per lb—Bulk in tube, ½c to 1 lb prints, 1⅝c; ¼ lb in prints without carton, 2c; ¼ lb prints in cartons, 2⅝c.

EGGS—WFA reports [OPA ceilings]: Wholesale selling prices, which are 1c a doz above first receivers' paying prices: United States specials, 51c; extras, 44½c; standards, 42.4c; current receipts, 40@40.9c.

POULTRY—Live hens, 23@24c; fryers, 25½c; broilers, 25½c; springs, 25½c; roosters, 20c; ducks, 20c; geese, 20c; turkeys, toms, 30½@35c.

POTATOES [per 100 lbs]—Carlots and less than carlots: Idaho, $3.40; Nebraska, $2.27½@3.00; Colorado, $3.24@3.35; Wisconsin, $2.25@2.90; Minnesota, North Dakota, $2.25@2.85.

COMMODITY INDEX.

The Associated Press weighted wholesale price index of 35 commodities yesterday was 106.79; Friday, 106.80; week ago, 106.43; month ago, 105.68; year ago, 99.75 [1926 average equals 100.] The Dow-Jones commodity futures index closed at [illegible]3.53, down 0.03.

LIVE STOCK STATISTICS

AVERAGE PRICES AT CHICAGO.

	Cattle.	Hogs.	Sheep.	Lambs.
Last week	$15.50	$14.65	$6.50	$13.85
Prev week	15.50	14.50	6.55	13.55
1942	14.75	14.15	5.75	14.05
1941	11.70	11.15	4.75	11.30

Receipts.

	Cattle.	Calves.	Hogs.	Sheep.
Est yesterday	1,500	300	3,300	2,600
Last week	54,108	4,180	90,676	50,688
Prev week	41,460	4,264	65,333	46,938
Year ago	53,630	5,117	99,121	62,394

Shipments.

	Cattle.	Calves.	Hogs.	Sheep.
Est yesterday	100	....	200	....
Last week	23,394	711	7,717	2,971
Prev week	18,527	834	10,841	4,439
Year ago	18,204	976	4,510	1,273

RECEIPTS AT TWENTY MARKETS.

	Cattle.	Hogs.	Sheep.
Last week	326,000	418,000	492,000
Prev week	283,000	373,000	519,000
Year ago	334,000	443,000	586,000
'43 to date	8,443,000	18,744,000	11,389,000
Year ago	8,736,000	16,388,000	10,962,000

All receipts include packer directs.

Tomorrow's Chicago receipts are estimated at 16,000 cattle, 20,000 hogs, and 11,000 sheep, compared with 19,102, 14,716, and 12,165 last Monday, and 10,046, 12,566, and 12,391 a year ago. This week's receipts are estimated at 42,000 cattle, 91,000 hogs, and 52,000 sheep, compared with 41,931, 89,748, and 64,126 a year ago.

TERMS OF SUBSCRIPTION OF THE TRIBUNE.

Order for mail subscription must be accompanied by remittance to cover.

Rates in Illinois [outside Chicago], Indiana, Iowa, Michigan, and Wisconsin: Daily, without Sunday, one year, $5.00; six months $2.50; three months, $1.25; two months, $1.00; one month, 50 cents. Daily, with Sunday, one year, $12.50; six months, $6.25; three months, $3.15. Sunday only, one year, $7.50; one month, $1.00.

Rates of subscription in postal zones 3 and 4 [measured from Chicago] outside of Illinois, Iowa, Michigan, and Wisconsin: Daily, without Sunday one year, $7.50; one month, $1.00. Daily and Sunday, one year $15.00; one month, $2.00.

Rates of subscription to zones 5, 6, 7, and 8 [measured from Chicago], Canada and Mexico: Daily, without Sunday, per year, $12.00; one month $1.50. Sunday only, one year, $7.50; one month, $1.00. Daily and Sunday, one year, $19.50; one month, $2.50.

Foreign: Daily Tribune only, $25.00 per year; with Sunday, $42.50 per year.

Give postoffice address in full, including county and state. Remit in express money order, draft, or in registered letter at our risk to The Tribune company, publishers, Tribune Square, Chicago.

We cannot be responsible for currency sent thru the mail.

Persons wishing to take The Tribune by carrier may order it by postal card or telephone Superior 0100. When delivery is irregular make complaint.

All unsolicited manuscripts, articles, letters, and pictures sent in The Tribune are sent at the owner's risk, and The Tribune company expressly repudiates any liability or responsibility for their safe custody or return.

MEMBER OF THE ASSOCIATED PRESS.

The Associated Press is exclusively entitled to the use for publication of all news dispatches credited to it or not otherwise credited to this paper, and also to the local news published herein. All right of republication of special dispatches herein also are reserved.

BIG CITY BANKS SET UP FISCAL ADVISORY UNIT

Will Suggest Sound Federal Programs.

BY THOMAS FURLONG.

Following up the forthright declaration last week by the American Bankers' association on post-war monetary planning a committee of 10, all top names in the financial field, has been formed to make recommendations to the government on fiscal policy, taxation, and currency stabilization.

John C. Traphagen is chairman.

The committee was formed last week, it was learned yesterday, by the Association of Reserve City Bankers, whose membership is made up of officials of banks in the larger cities. Altho rarely getting into the public spotlight the association is regarded as the most influential banking group in the country, eclipsing the larger A. B. A.

Group To Make Study.

The committee will make a thoro study of post-war banking problems with emphasis on international financial questions, federal fiscal policies, and federal taxation. It will make recommendations to the government of each of these questions, and will make its own appraisal of the post-war stabilization plans suggested by the American treasury and the British government.

The makeup of the committee is such that its report is expected to get respectful attention in Washington. Bankers believe the committee is unlikely to be influenced by political considerations.

Chairman of the committee is John C. Traphagen, president of the Bank of New York, who has a top reputation in the banking field altho he seldom has been in the public spotlight.

Vice chairman is W. Randolph Burgess, vice chairman of the National City Bank of New York, who was elected first vice president of the A. B. A. at its convention in New York last week. Burgess will become president of the A. B. A. a year from now and his presence on the committee will make it possible to coördinate the committee's activities with those of the A. B. A. in the same field.

Edward E. Brown, president of the First National Bank of Chicago, will serve as a member of the committee.

"Strongest Group Possible."

Other men of similar stature make up the remainder of the group. They are:

Keehn W. Berry, president, Whitney National bank, New Orleans, La.

S. Sloan Colt, president, Bankers Trust company, New York.

H. Donald Campbell, president, Chase National bank, New York.

Andrew Price, president, National Bank of Commerce, Seattle, Wash.

Charles E. Spencer Jr., president, First National bank, Boston, Mass.

Robert Strickland, president, Trust Company of Georgia, Atlanta, Ga.

George M. Wallace, president, Security First National bank, Los Angeles, Cal.

Mark A. Brown, vice president of the Harris Trust & Savings and president of the reserve city group, said the committee is the strongest group that could be assembled.

Every effort was made to get men of the highest rank whose opinions and recommendations will get a hearing and carry influence with the government, Brown said.

ALCOA FORGE PLANTS EXPAND CAPACITY TO 45 TIMES PEACE TOP

Pittsburgh, Pa., Sept. 18 (AP).—Plant expansion by the Aluminum Company of America by the end of this year will give the company forging capacity 45 times its peace time peak, and fabricated forms primarily for warplane construction will be turned out at 6½ to 13 times previous production.

Alcoa disclosed these facts today in announcing that its 250 million dollar plant expansion program was nearing completion rapidly. The aluminum industry, including the output of government owned and other plants, soon will be producing or surpassing its war time goal of 2 billion 100 million pounds of the lightweight metal annually.

"100 Peace STOCKS"

This timely new book for investors contains a comprehensive "Factograph" of each of the 100 companies selected by our editors as outstanding beneficiaries of peace. Each contains a new 7-year chart of earnings, dividends and price range. Send $1 today for this "Junior Factograph Peace Manual" alone—or add only 50 cents extra to subscription offer below.

Stop bungling your investing by sending $1 for (a) next three issues of FINANCIAL WORLD, (b) 48-page manual with ratings and vital data on 1,600 stocks, (c) "What To Do About Inflation," (d) "10-Year Dividend Honor Roll," (e) "Early Postwar Peace Beneficiaries," (f) "8 Stocks with 41-Year Dividend Record," (g) "An Important Investment Fundamental" and (h) "An Automatic Investment Plan for Income."

The FINANCIAL WORLD
86-B Trinity Place New York 6

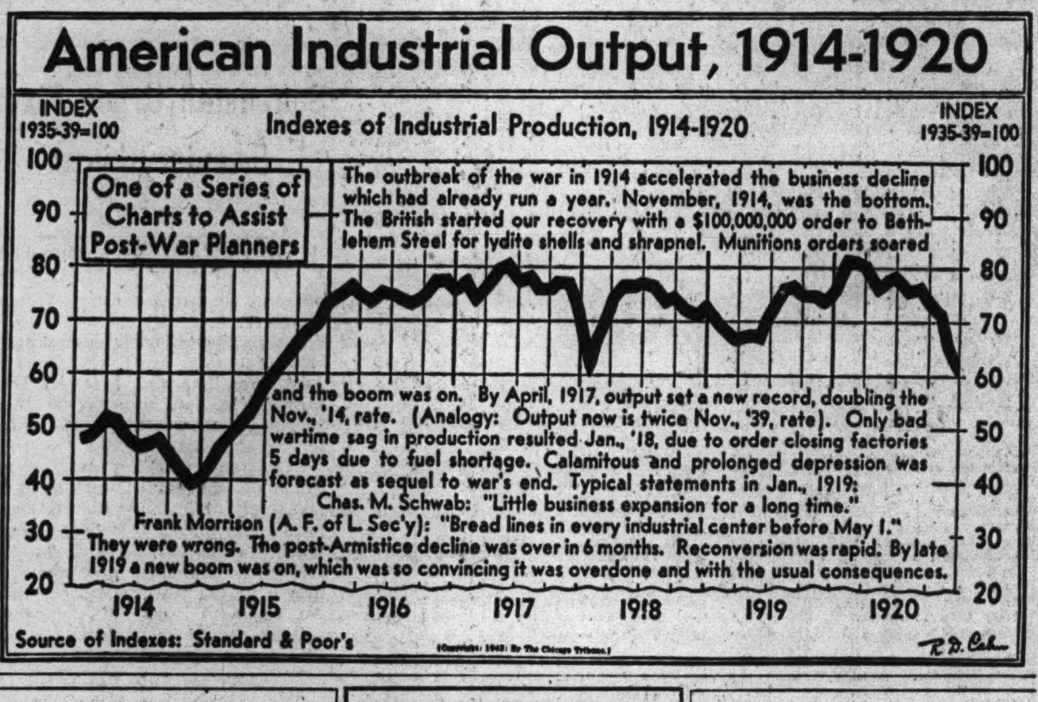

Demand Facts on Post-War U.S. Air Rights

BY WILLIAM MOORE.
[Chicago Tribune Press Service.]

Washington, D. C., Sept. 18.—Congressional demand for an investigation of the post-war outlook for American aviation grew today in view of the tremendous American investment in foreign air fields built with lend-lease funds.

The sentiment of many on capitol hill was voiced by Sen. Pat McCarran [D., Nev.] who recalled that the United States has been forced to guarantee that airports it has built in British territory will not be used for commercial purposes.

Sen. McCarran said he will propose that this restriction be investigated by the senate commerce committee in a comprehensive inquiry into the whole question of American aims in post-war planning.

Great Competition Predicted.

It has long been recognized here that there will be tremendous competition after the war for the commercial air business, with the United States and Great Britain among the leading competitors.

Considerable controversy was aroused three weeks ago by the assertion of the American Aviation Daily, a recognized spokesman for the aviation industry, that a British air line, operating with American planes obtained thru lend-lease, is charging the United States for the transportation of American service officers and government officials.

Those familiar with the situation assert that the United States is forbidden to make commercial use of the string of airports they say were built with lend-lease funds totaling 29 million dollars in Africa. These authorities say that American commercial planes will be unable to land at Antigua, Trinidad, or other Atlantic bases leased from Great Britain in the Anglo-American war program. In fact, it is reported, there is no provision now for American commercial planes at Henderson field on Guadalcanal, and there will be none unless Australia grants the United States commercial rights.

Planners Disdain Rights.

Leaders in post-war global planning look with disdain upon the suggestion that the United States seek any advantage for its commercial aviation from the money it has expanded in development of airports, and insist that air rights be adjusted after the war on what they term a just and equitable basis.

But a number of congressmen are demanding that the United States act now to make certain it receives its full share of the commercial aviation business, on the ground that some return is due it for its huge expenditures. They say they are taking no undue advantage for American interests, but believe that the time for protecting American rights is now.

Representatives of some of the air lines say they have no objection to the ban on American commercial use of airports built for war. They nevertheless express concern that their government is not as aggressive for its aviation industry as others.

What's Ahead for STORE STOCKS?

Department Stores Reporting Record Sales and Earnings

DO the stocks of leading department stores offer an attractive investment opportunity? Sales and earnings in many cases are setting new high records. Post-war outlook appears promising, yet current prices are substantially below pre-war levels and well-secured dividends provide yields averaging around 6%. The current UNITED Report presents interesting earnings, dividend and price data on the following issues:

Allied Stores — Kaufm'n De't St.
Assoc. Dry Gds. — R. H. Macy
Fed'd Dept. St. — Marshall Field
Gimbel Bros. — May Dept. St.
Interstate Dept. Stores

Send for this Report with its selection of the issues in the above list which our Staff considers most attractive for current purchase.

Send for Bulletin CT-19 FREE!

UNITED BUSINESS SERVICE
210 Newbury St. Boston, Mass.

OPA CHANGES POLICY; PLANS TO ELIMINATE MANY PRICE CEILINGS

Washington, D. C., Sept. 18 (AP).—The OPA, in a change of policy, is preparing to remove price control regulations from many articles which it believes have an unimportant place in the economic structure, an official disclosed today. The purpose is to reduce the paper work of both OPA and merchants.

In the first application of the policy, controls were eliminated today from the sale of grit and crushed granite for chickens. A similar order is in preparation to release clothes pins, rolling pins, ash stands, and other small wooden goods. Abolition of price controls on these items and many others under consideration is not expected to make a noticeable difference to consumers.

The decision to eliminate some price controls was made by Chester Bowles, senior deputy OPA administrator, who announced a "common sense" policy of simplification and elimination of red tape. The old policy was that price fixing on virtually all retail goods was necessary.

BRANIFF TO ASK TRANS-OCEANIC AIR LINE ROUTES

Applications for trans-oceanic air service to South America, the Caribean Islands, and Europe will be filed with the civil aeronautics board tomorrow by Braniff Airways, Inc., President T. E. Braniff said yesterday.

If granted, the new routes would add 19,719 miles to the Braniff domestic system of 3,119 miles and link central and southwest United States with nine capitals in Europe, eight in South America, and 12 island capitals in the Carribean sea, he said.

Filing of the applications will mark the first attempt of the company to enter the trans-oceanic field. A financing program recently resulted in the sale of 400,000 additional shares of stock, creating a total capital and surplus exceeding seven million dollars. The line plans to use the new funds for post-war expansion, including the purchase of flying and ground equipment required for the proposed foreign operations.

Sales of Safeway Stores Dip 1.4 Pct. in Four Weeks

Safeway Stores today reported that sales during the four weeks ended Sept. 11 were $45,598,270, a dip of 1.4 per cent from a year earlier. Sales for the 36 weeks ended Sept. 11 totaled $403,227,877, a decline of 2.7 per cent.

Term Control of Hog Prices 'Topsy-Turvy'

BY ARNOLD ERICKSON.

The price program for hogs, with its rigid ceiling of $14.75 and "tissue paper floor" of $13.75 a hundred pounds, is an example of the topsy-turvy operations of federal crop and farm price planners, spokesmen for live stock selling agencies in the Chicago stock yards asserted yesterday.

Violations of the ceiling on live hogs which is to become effective Oct. 4 will be punishable by a heavy fine and long jail term, but there is no law which forbids packers from paying less than the $13.75 support price, they said. If the plan were turned upside down to make a solid floor and leave a flimsy ceiling, it would be better for farmers, selling agencies contended.

Floor Fails in First Test.

The war food administration price of $13.75 was shown to be a "tissue paper floor" last June when prices plunged thru it in its first test. For a time only a few of the top grades brought the "supported" price, while all other hogs sold for less. Spokesmen for the WFA admitted that a deluge of complaints came from farmers when the floor became the top for a few days.

Some violations of the $14.75 ceiling can be expected at certain remote country locations, but all of the big packing centers and terminal markets which handle most of the country's hogs will abide by the office of price administration edict and buy and sell only at this price or less after Oct. 4, it was said in the yards. To do otherwise would invite prosecution by the OPA. The ceiling applies to all weights and grades, except feeding pigs under 140 pounds and breeding stock.

More a Request Than Law.

Traders who have studied the mass of rules and regulations said the OPA has nothing to do with the $13.75 support price. It was set up by the war food administration, and is regarded more of a request than a law.

Since the June break-thru some "teeth" have been added to the request in a threat to take away packers' subsidy money if they buy any good to choice 200 to 270 pound hogs at less than $13.75 before the fall of 1944 when the government support price will be reduced to $12.50 and weight range narrowed to 200 to 240 pounds.

Selling agencies estimated that the ceiling would cause a loss of more than 50 million dollars to hog producers for the crop year to end in September, 1944. They said the ceiling would prevent farmers from obtaining high prices in the spring and summer when volume is light.

FUTURE GIANTS STIR IN CHICAGO INDUSTRIAL LIFE

War Opens Routes to New Greatness.

BY WILLIAM SHINNICK.

The Chicagoan who daily beats a trail to the loop and back home again does not understand his 1943 Chicago. He does not know the giants that are stirring his city. He cannot even guess what new routes to civic greatness are opening up.

Least of all, perhaps, does he realize that the giants are lusty infants which, properly nurtured, can grow to magnificent adulthood or, tragically ignored, can hitch-hike unwillingly away at the end of a year or two.

The loop hasn't changed much of late. It is the periphery of Chicago that has changed. Out where the prairie and the city, or its suburbs, merge, may be found the huge war plants. These are the giants. Never in the history of the world has there been anything to equal them for size, for multiplicity of products, for stupendous pay rolls, for demands for labor.

Present Role Is Ordained.

Steel and aluminum, ships and aircraft, engines, wings, and ordnance—these they make; the tools with which the powers opposed to the United States will be defeated. Their role to the minute of final victory is ordained. They are to produce and produce and produce.

But the giant plants that number their employés by the thousands were not designed to endure for a few years only. They can last for decades. At the end of the war they can be kept as assets of the Chicago area, converted to produce peace time products, or they can become the cobwebbed ghost factories of the prairies, haunted by transient glory.

The managers of these vast workshops have their problems. Some of them, but not all, are in need of a larger labor supply, one big enough to enable them to meet their production quotas. In this respect they resemble smaller plants that are and have been engaged in war work. Two of the large ones, however, asserted they had no shortages.

Looking upon the labor problem

[Continued on page 8, column 1.]

ENGINEERING
MECHANICAL, PROCESS, PLASTICS, MACHINE, DEVELOPMENT, ELECTRONIC, and TOOL ENGINEERS
Tools produced when needed - DRAFTING in your shop or ours
BARNES & REINECKE
664 N. MICHIGAN
DELAWARE 1488

Stock Market Sweeps Higher in Broad and Active Trading

New York, Sept. 18 (AP).—Rising prices again swept the stock market today to give the list one of its best week's advances in the last year. Gains ranged from fractions to more than 2 points in the liveliest Saturday dealings since July 31.

Buying incentives included the persistently cheerful war news, the President's reassuring message to congress, hopes for constructive action on taxes, improvement in the general business outlook. Indications were that the record government bond drive, which earlier in the week had presented much market competition, would be well over the top before the end of the month.

Armament Groups Recover.

Armament groups, particularly the aircrafts, which long had been depressed because of hopes for early peace, made sizable recoveries which were attributed partly to the chief executive's warning that the war may be long drawn out. At the same time, peace issues maintained their popularity.

The Associated Press 60 stock average was up 0.5 of a point at 51.4, duplicating its rise of yesterday. The upturn was the widest for a Saturday since Jan. 3, 1942, and gave the composite a net advance for the week of 1.3 points, largest since last March. Transfers of 685,517 shares contrasted with only 296,480 last Saturday. A total of 804 individual issues was traded, also a new Saturday mark since July 31.

Bond Market Strong

New York, Sept. 18 (AP).—Bonds of railroads in reorganization led a broad rise in an active bond market today. Gains in carrier shares ranged from fractions to four points. Sales totaled $9,367,000, largest for a Saturday in several months.

CHICAGO STOCKS MOVE UP.

Prices on the Chicago Stock exchange again moved upward yesterday on transactions of 21,000 shares. Of 86 issues traded, 65 advanced, only seven declined and 14 closed unchanged. Sears Roebuck closed at a new 1943 peak of 88⅛, up 1⅜. Chicago corporation common was the volume leader with 2,350 shares traded, and closed unchanged at 5¾. Peabody Coal common closed down ⅜; Great Lakes Dredge up 1¼, and Middle West corporation unchanged.

Streamlined Train to Set Endurance Mark Today

An endurance record for streamlined passenger trains will be set today when the Rock Island Lines' "Peoria Rocket" completes six years of continuous service. The diesel powered train has been out of service as a unit for only 10 of the 8,816 consecutive trips between Chicago and Peoria.

WLB Gives Kress Right to Meet Competitors' Pay

Washington, D. C., Sept. 18 (AP).—The war labor board today authorized the S. H. Kress company to raise the wages of clerks in its stores thruout the country to 50 cents an hour where wages paid by competitors in the same locality exceed 50 cents. The company operates about 240 stores in 27 states and employs about 20,000 persons.

U.S. INVASION OF STATE TAX FIELDS BLASTED

Saltonstall Urges Fixed 'Boundary.'

Charges that the federal government is preëmpting revenue sources traditionally belonging to state and local governments were made yesterday at separate sessions of two organizations meeting in Chicago.

Gov. Saltonstall.

Gov. Leverett Saltonstall of Massachusetts, addressing the Conference of State Taxpayers association in the Palmer House, urged a revamping of the nation's entire taxation system to assure states and municipalities of a clearcut and adequate source of revenue.

Associated Chambers Meet.

Charles A. Eaton Jr. of Newark, N. J., president of the Associated State Chambers of Commerce meeting in the Hotel La Salle, told a national tax conference of the organization that the federal government is taking over state and local revenue sources and proposed that business groups unite in a demand for

[Continued on page 8, column 7.]

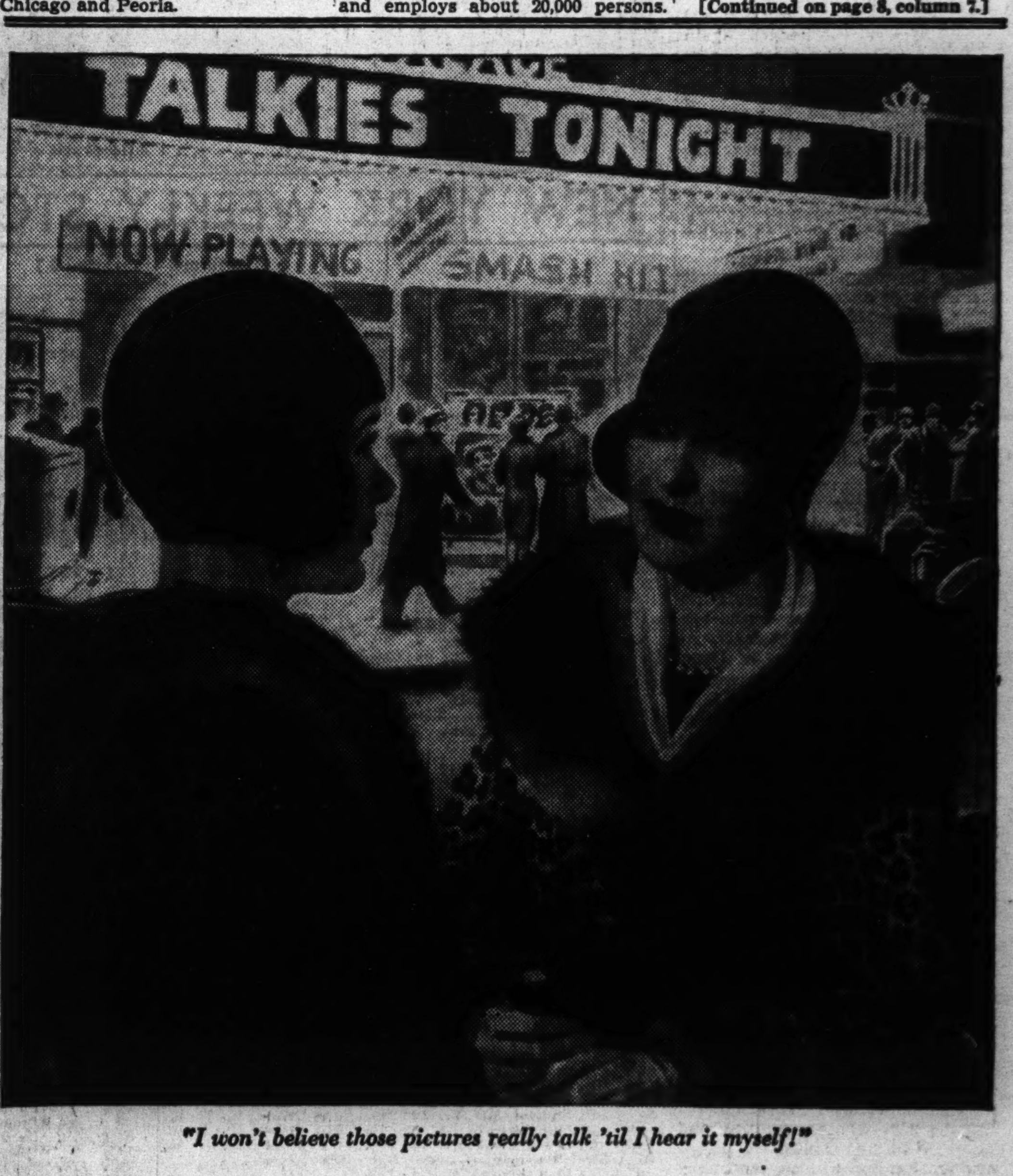

"I won't believe those pictures really talk 'til I hear it myself!"

IN THOSE DAYS YOU DIDN'T CALL IT "Electronics"

. . . but the first "talkies" were just as unbelievable in their time as the electronic miracles that are revolutionizing war today . . . and may revolutionize business for *you* tomorrow! When you need help on electronic applications to your product or process, remember Operadio was first to offer an alternating current operated theatre amplifier for the "talkies", which is the type universally used today. Operadio designed and built the first commercial portable radio, and has been continuously developing electronic products for other industries for many years. So bring *your* electronic problem to Operadio even though war work must naturally take precedence today.

OPERADIO PLANT BROADCASTING FOR MUSIC AND VOICE-PAGING
. . . FLEXIFONE INTERCOMMUNICATION

OPERADIO
Electronic Specialists
OPERADIO MANUFACTURING COMPANY, ST. CHARLES, ILL.
SYMBOL OF ELECTRONIC EXCELLENCE SINCE 1922

128 COMMON STOCKS THAT EVERY INVESTOR SHOULD CONSIDER

OCCASIONALLY SOMETHING HAPPENS IN THE STOCK MARKET THAT GIVES THE INVESTOR A MORE THAN ORDINARY OPPORTUNITY. THIS IS ONE OF THOSE OCCASIONS.

MONDAY, September 20th, Standard & Poor's will publish a list of 128 outstanding common stocks—probably the most important list offered this year.

WINDFALL DIVIDENDS LIKELY

All 128 stocks are likely to pay liberal year-end "windfall" dividends. This year's earnings are running well above last year's levels and corporate managements have much better ideas of what to expect in the way of government contract renegotiation.

In many cases, dividends will be so generous in relation to current prices that the investor will get back a substantial part of his principal at once.

103 ARE ATTRACTIVE FOR CAPITAL GAIN

Every investor who is seeking capital gain should consider these securities because they have outstanding potentialities. We have considered them in the light of how well they are likely to do in the postwar economy and many of them are outstandingly attractive as peace stocks.

52 HAVE AN INDICATED YIELD OF BETTER THAN 7%
103 BETTER THAN 5%

Here is an opportunity to put your money to work at a handsome return. These stocks have sound dividend records and the fact that they are expected to pay extra dividends at the end of the year is an indication of their strong earnings power.

SEND FOR THIS "WINDFALL" LIST TODAY!

$1 CLIP A DOLLAR TO THIS AD! Print your name and address. We will send you this valuable list. In addition, you will receive Standard & Poor's weekly OUTLOOK for the next three weeks FREE!

STANDARD & POOR'S CORPORATION
345 HUDSON STREET NEW YORK 14, N. Y.
A-919

BULL MARKET Standard & Poor's, the only major investment advisory organization to predict the bull market right at the beginning of the rise more than a year ago, remains firm in the conviction that the long term course of stock prices will continue upward. In fact, we believe that the most exciting phase of the bull market is still to come.

FUTURE GIANTS STIR IN CHICAGO INDUSTRIAL LIFE

War Plants Open Routes to New Greatness.

[Continued from page 7, column 5.]

as one affecting the whole area, the war man power commission has estimated that 246,000 persons not gainfully employed at present must go to work by next May if all jobs are to be filled. [This labor market takes in the Calumet and Chicago Heights territory]. In Chicago and the nearby suburbs the need is estimated at 206,000.

The WMC figures that 112,000 of the 246,000 will be needed to fill places made vacant by the operations of the draft and by persons moving out of the area; the other 134,000 will be a net addition. It calculates that eight of the new war plants will use 73,000 additional workers. The aircraft industry, completely new in Chicago, is to require 59,000 of the 73,000.

Where will this labor force come from and how will it be recruited? The WMC has a program and has listed its sources of new labor. The first request is that every one in Chicago who hasn't a job and can perform one enlist for work.

War Plants Get First Choice.

If fitted for it, the new workers should engage in war industry or essential occupations like railroading or public health. If that is not their logical goal they should get into less essential work to relieve those who can transfer to war work. Let the war plants have first choice, said WMC, and then fill in any gaps in the nonessential groups.

A natural question is: Where will the new workers be found? The considered belief of government agencies is that 105,000 persons in and near Chicago now employed in other fields can transfer to war production; that 110,000 women not working now can go into gainful jobs; that the in-migration of labor up to May, 1944, will exceed out-migration by 37,500, and that an additional 11,000 can be had from construction workers laid off their normal jobs and from the unemployed.

No Accountant Required.

These are significant figures. It does not take an accountant to establish the fact that the labor question in big war plants and in hundreds of smaller ones must be answered in large measure by women. There simply are not enough, and will not be enough men to meet the requirements. The Chicago labor area has jobs right now for 15,000 women not presently working. It can use nearly 100,000 more within eight months.

The elements of the WMC program include: [1] stimulation of the entire working force in an area with nearly five million population [this means keeping those who are working hard now enthusiastic in their efforts]; [2] a plan of Dean William H. Spencer, the regional director, to recruit part time high school boys whose teachers will decide whether the lads are capable of combining labor with their education, and [3] directing the flow of workers to the best advantage.

Must Utilize Full Skills.

To achieve best worker flow it will be necessary to determine that tens of thousands working are utilizing their skills to the maximum. For example, it would not be wise to have a machinist doing common labor, nor to have a die maker tending bar.

The big plant managers and their assistants in charge of personnel are doing all they can to attract workers. On them every day is pressure to turn out more of the weapons of victory. It originates with the boys who are fighting and dying in foreign lands; it passes thru Washington to army and navy officers here who plaster it on the plants and their management.

Immediate as well as long term penalties lurk for plants which cannot meet their schedules. There is such a thing as cancelation of contracts; the job given any factory in Chicagoland must be tailored to its abilities. Its abilities in the last analysis depend on its labor supply.

Can't Overawe Quotas.

The giant plant does not overawe its quotas; it conquers them by the coördinated effort of the muscles, the brains, and the morale of hundreds and thousands of men and women.

Present labor forces can help. Each of the great plants born of the war has its faithful nucleus of workers. But each has, in varying degree its floaters, sometimes 10 per cent or more, who quit and must be replaced each month. There is a story about one company that hired 2,001 men and women in 30 days and lost 2,000—net advantage one.

Full production means full pay rolls, money for war bonds and income taxes, and, more than all else, full support for the war.

Lagging production would mean loss not only of money but of face. It might mean in the future the loss of the giant plants that can be converted to peace production; it might mean that Chicago will not become the aviation center of the world.

OTHER GRAIN MARKETS

September Wheat.

	Open.	High.	Low.	Close.	Prev. close.
K C.	1.44	1.44⅛	1.43⅞	1.43⅞	1.43¾
Mpls	1.40⅛	1.40⅜	1.40¼	1.40⅜	1.40⅜
*Wpg	1.16½	1.17⅜	1.16⅜	1.17¼	1.16¼
December Wheat.					
K C.	1.43⅞	1.44	1.43¾	1.43⅞	1.43⅝
Mpls	1.40¾	1.41¼	1.40⅝	1.40⅞	1.40⅞
Wpg	1.15⅝	1.16⅜	1.15½	1.16⅛	1.15
May Wheat.					
K C.	1.43½	1.43½	1.43¼	1.43⅜	1.43¼
Mpls	1.41⅛	1.41⅛	1.41⅛	1.41¼	1.41
Wpg	1.14¾	1.15⅝	1.14½	1.15¼	1.14¼
December Oats.					
Mpls	.69⅞	.70⅛	.69⅝	.69¾	.70
Wpg	....	....	....	.51½	.51½
December Rye.					
Mpls	1.01	1.01¼	1.00⅝	1.01¼	1.01¼
Wpg	1.00	1.00¼	.99⅝	.99¾	.99¼
December Feed Barley.					
Mpls	1.07½	1.07½	1.06⅝	1.06¾	1.06⅝
Wpg	....	....	....	.64¾	.64¾
December Flaxseed.					
Mpls	3.01	3.01¾	3.01	3.01½	3.01

*October.

CHICAGO WEEKLY STOCK MARKET

SHARES TRADED.

Saturday, Sept. 18, 1943..........21,000
Corresponding day year ago...... 6,000
Week ended Sept. 18............155,000
Corresponding week year ago.... 60,000
Sales 1943 to date............7,435,000
Sales 1942 to date............3,140,000

Following is a complete list of issues traded:

1943 High.	1943 Low.	Description, div. rate $s—	Sales, 100s.	Weekly range High.	Low.	Close.	Net chge. Week.	Net chge. Satur.
63⅝	51½	†AbbottLab 1.60a	.35	59⅝	59⅝	59⅝	....	....
57⅞	41½	‡Acme Steel 3 ...	.76	57⅛	56⅝	57⅛	....	....
14½	10	*Adams Mfg .80	2	13¼	13¼	13¼+5/16		....
33⅝	6	AdamO&G .20e.	22.50	33⅝	32	33½+ 1½	— ¼	
6¼	2⅝	AdvanceAlum ⅛g.	.50	4⅛	4⅛	4⅛+ ⅛	+ ⅛	
13⅝	11	AetnaBBear 1.40.	1	13½	13½	13½		....
18½	12⅝	*Allied Lab .60.	5.50	16¼	15⅝	16 + ⅛		....
42⅝	28	Allis-Ch Mfg ⅛g	1	39⅝	39⅝	39⅝+ 2	+ 2	
111½	90½	AmPubSvc p 7k.	.20	105¼	105	105¼+ ¼		....
11⅝	6⅝	AmRadStS .30g.	2.50	10⅝	10⅛	10⅝+ ⅛	+ ¼	
158	128⅝	Am Tel & Tel 9.	.50	158	158	158 + ¼		....
[illegible]								

1943 High.	1943 Low.	Description, div. rate $s—	Sales, 100s.	Weekly range High.	Low.	Close.	Net chge. Week.	Net chge. Satur.
49	41	KyUtJr cum p3½.	.20	48	48	48 + ⅝		....
8⅝	5	Lib-McN&L .45g	.36	7⅝	7¼	7½		....
18½	9½	Lincoln Print p.	1.30	15⅝	15⅝	15⅝+ 1⅛		....
12	7½	Line Mater .20g.	1.50	10⅝	10½	10½		....
19⅞	13	‡Lion Oil Ref 1.	.90	19⅝	19⅝	19⅝		....
21⅝	15⅝	‡Liquid Carb 1a.	.71	19⅝	19½	19½		....
27⅝	19	Lynch Corp 2....	1	27¼	27¼	27¼— ⅛		....
16⅝	10	Marsh Field 80..	6.50	16½	16	16½		....
25	16¼	MartinGLCo 1⅛g	.50	17⅛	17⅛	17⅛— ⅝		....
27½	13	McCord Rad A..	1.30	21	20½	20½— ½		....
4⅝	3⅝	Mickelb F .10g.	15.50	4⅛	4	4⅛— ⅛		....
9⅝	4½	Mid W C .20g.	63.50	9⅝	9⅛	9⅝		....
⅛	1/16	Midland Unit....	5	3/16	⅛	3/16	+1/16	
[illegible]								

NEW YORK CURB

[illegible]

Stock	Sales.	High.	Low.	Close.	Net chge.
[illegible]					
Neptune Met A	1	7⅝	7⅝	7⅝	....
Nestle-LeMur A	2	4⅝	4⅝	4⅝	....
N E P A 6 p..	2	49½	49⅝	49½+	½
New Idea Inc..	1	19½	19½	19½+	½
N J Zinc........	2	57½	57¼	57½+	¼
N Y P & L 6 p	.30	101⅝	101½	101½—	¼
Niag Hud Pow.	17	3	3	3	....
Niag Sh Md B.	11	5⅝	5⅝	5⅝+	⅝
Niles-Bem-P ...	5	10½	10¼	10½+	⅝
Nip'sing Mns..	9	1⅛	1⅛	1⅛	....
No Am L&P p.	1.75	97⅝	96½	97⅝+	⅞
Nor Am Ray A	2	30	30	30 +	½
Do B..........	2	30	30	30 +	½
N Ind P S 6 p	.20	102	101¼	101¼—	⅝
Nor Sta Pw A.	2	7⅛	7	7⅛+	⅛
Ogden Corp....	7	4	3⅝	3⅝—	⅛
[illegible]					

DOMESTIC BONDS.

[illegible]

FOREIGN BONDS.

Sales, thous.		High.	Low.	Close.	Net chge.
25	Russian6½ 1919	5½	5	5⅛+	⅛
28	do 5½ 1921 ..	5⅛	5	5⅛+	⅛

*Ex dividend. ur—Under rules. ww—With warrants. war—Warrants.

DIVIDENDS DECLARED

Stock, rate, period—	Payable.	Stock of record.
Chi & E Ill RR, cl A, $1	Oct 15	Oct 2
Eversharp, 5% p, 25c q	Jan 1	Dec 20
*Gen Realty & Ut p opt	....	....
Grt Lakes Pow p, $1.75 q	Oct 15	Sep 30
N States P, 7% p, $1.31¼q	Oct 20	Sep 30
Do, 6% p, $1.12½	Oct 20	Sep 30
*Gen Realty & Ut. p opt.	....	....

*Dividend on preferred optional series of 6/26 of a common share, or $6. q—Quarterly. p—Preferred.

GRAB OF STATES' TAX SOURCES BY U. S. ASSAILED

Saltonstall Urges Fixed Boundary Lines.

[Continued from page 7, column 8.]

effective controls over federal spending.

Gov. Saltonstall declared that state and local units are a vital part of American life, and asserted they cannot function properly if their revenue sources are tapped by the federal government.

"Constant reaching out by national tax collectors is making it increasingly difficult for the state and local governments to collect enough taxes to carry on," he said. "A federal-state boundary line must be drawn in the revenue raising field. An unbiased study of the whole subject should be made and a definite policy adopted.

Criticizes Auto Use Tax.

"The federal government is constantly invading taxation fields hitherto left to the localities and removing lucrative tax sources from the states. Not even the motor vehicle, always a state source of revenue, is free from federal taxation. At the same time that travel is sharply restricted, a $5 use tax is imposed, surely one of the most unfair taxes ever levied in this country."

Gov. Saltonstall said the average citizen feels that his local community can administer to his needs far better than a paternalistic federal government.

Eaton, who was heard by business representatives from 20 states, said federal taxes are several times more than the combined revenues of all cities and states.

Demands Curb on Spending.

"The federal government has been gradually preëmpting several of the major sources of tax revenue," he said. "We must see that the taxing powers of the states are not permanently abridged. We should insist that effective controls be put upon federal spending."

The purpose of the associated chambers' two day conference is to help prepare a united front among business organizations of every state on [illegible]posals for revision of the federal revenue act, Eaton said.

E. M. Elkin, general tax attorney for Westinghouse Electric and Manufacturing company, Pittsburgh, Pa., and chairman of the associated chambers' national taxation conference, told the delegates that the organization's tax revision program has become a national movement which "has demonstrated the feasibility of business organizations getting together, reconciling their differences on problems of national interest, and presenting to congress a program to help in preserving the American system of living."

Business' Ability Respected.

"All that we are interested in is a sound economy, dictated by legislation which will enable this country to have a prosperity which will be shared by all of us," Elkin said.

"There has been a campaign of criticism and vilification waged against American business since 1933—much of it done at the expense of the taxpayer—and it will suit the interests of certain groups to continue it, but the abilities and judgment of business men are respected today by the American people.

"Business men henceforth should speak out, confident that their suggestions will get a fair hearing at the hands of congress."

Urges Attack on Waste.

Elkin urged business to attack what he termed waste and extravagance in federal expenditures, and said that unless action is taken, wealth created by labor, agriculture, and business "may be taken by those of our public servants who have little interest in the preservation of the private enterprise system."

He assailed a tax program recently proposed by the CIO, asking increased rates on incomes above $3,000 and on business profits, as one which would destroy the enterprise system and labor unions themselves.

People and Events

Appointment of C. Earl Pritchard to head the outdoor advertising department of Kenyon & Eckhardt, Inc., was announced yesterday by Chester Foust, vice president of the Chicago office. Pritchard resigned as head of a similar department of the J. Walter Thompson company, with which he was associated for 17 years. Malcolm F. Smith has been elected a vice president of Kenyon and Eckhardt.

Plans for an extensive newspaper advertising campaign on products of the Best Foods, Inc., were discussed yesterday in the company's offices by J. L. Callahan, New York, assistant director of advertising and merchandising; J. F. Forsyth, Chicago, central regional vice president, and other officials. The campaign will include information on the government's nutrition and conservation programs.

Karl M. Greiner has been named parts and service manager of the Packard Motor Car company succeeding J. F. Page who resigned after 24 years of service.

The nation's food problem will be discussed by Jacob Pohn, president of the Royal Blue stores, at the opening meeting of the Grocery Manufacturers Sales Executives club Monday in the Hotel Sherman.

NEW YORK WEEKLY STOCK MARKET

[Continued from page 6.]

1943 High.	1943 Low.	Description, div. rate $s—	Sales, 100s.	Weekly range High.	Low.	Close.	Net chge. Week.	Net chge. Satur.
[illegible]								
3⅝	1⅝	UnitedStkyds	.15e 27	3⅝	3	3⅝+ ⅝	+ ¼	
2⅝	⅝	United Stores A..	147	2⅝	2½	2⅝+ ¼		....
81	56	Do p 6e........	1	81	81	81		....
20⅝	14⅝	*Univ-CyclSt .85g	3	16	15⅝	16 +13/16	+ ¼	
75½	59¼	UnivLeaf Tob 4.	2.10	69½	69	69½		....
162	150	Do p 8	.30	162	162	162 + 2		....
6¼	4	Univ Lab	10	4¼	4¼	4¼+ ¼		....
41¼	33	Do p 2½	1.90	34½	33	34½+ 1⅝	+ ⅛	
V								
12⅝	8¼	Van Norm ⅝g..	9	10½	10	10		....
25⅝	15⅝	VanadiumCor ⅛g	20	21¼	19⅛	21¼+ 1⅝	+ ⅝	
[illegible]								

Rates of dividends in the foregoing table are annual disbursements based on the last quarterly or semi-annual declaration. Unless otherwise noted, special or extra dividends are not included.

*Ex dividend. xr—Ex rights. a—Also extra or extras. d—Cash or stock. e—Paid last year. f—Payable in stock. g—Declared or paid so far this year. h—Payable in Canadian funds. k—Accumulated dividend paid or declared this year.

Sales to 11 a. m., 332,172; total sales, 685,517 shares.

PHILADELPHIA, Pa., Sept. 18 [Special].—Odd lot purchases by customers on Sept. 17 were 87,757 shares; sales 94,505, including 747 shares sold short.

BOARD OF TRADE GRAIN FUTURES

Wheat.

[Prices Sept. 18, 1943, in dollars per bushel.]

	Open.	High.	Low.	Close.	Prev. close.	Year ago.	Season's range High.	Season's range Low.
Sept.	1.48½	1.48⅛	1.48⅜	1.48⅜	1.48½	1.24½	1.52	1.31⅞
Dec.	1.48⅜-1.48⅞	1.49⅛	1.48⅜	1.48⅞	1.48⅞-1.48⅜	1.27⅝-1.27½	1.53⅜	1.42⅝
May	1.49¼-1.49⅛	1.49½	1.49⅛	1.49½-1.49	1.49	1.30½-1.30⅝	1.53⅜	1.46½
July	1.45⅞	1.45⅞	1.45⅜	1.45⅜	1.45½	....	1.49⅞	1.44⅜
Oats.								
Sept.	.77⅝	.77⅝	.77⅝	.77⅝	.77⅝	.49⅞	.77⅞	.53⅜
Dec.	.73⅜-.73⅞	.73⅞	.73⅜	.73⅞	.73⅜	.52¼	.74¼	.59⅜
May	.71⅞	.72	.71⅞	.71⅞	.71⅞-.71⅜	.54⅛	.73	.67½
July	.69⅜	.70	.69⅜	.70	.69⅞	....	.70⅛	.67⅝
Rye.								
Sept.	1.05⅜	1.06⅜	1.05⅜	1.06⅛	1.05⅜	.71⅛	1.14	.78⅝
Dec.	1.07⅜-1.07¼	1.07⅝	1.06⅞	1.07¼	1.07⅛-1.07¼	.74⅝-.74½	1.14⅜	.86⅛
May	1.08⅛	1.08⅝	1.08	1.08⅝	1.08¼	.80¼	1.16	1.00⅛
July	1.06⅝	1.06⅞	1.06¼	1.06⅞	1.06½	....	1.08⅝	1.03⅛

FOREIGN EXCHANGE

	Sept. 18.	Sept. 17.	Yr. ago.
†‡London	404.00	404.00	404.00
Canada	90.25	90.25	88.125
†Do	90.91	90.91	90.91
Argentina	25.06	25.06	23.75
†Do	29.77	29.77	29.77
*Brazil	5.20	5.20	5.20
India	30.37	30.37	30.35
Chile	3.50	3.50	3.75
*Mexico	20.67	20.67	20.67

*Nominal. †Official. ‡Selling price; banks buy at 402c.

HAY MARKET.

No. 1 timothy or light clover or alfalfa mixed, $22.50; No. 2, $20.00@22.00; alfalfa, $28.00@32.00; clover, $21.00@23.50; straw, $14.00@16.00 per ton in carlots.

BOARD OF TRADE SALES.

[On Sept. 17, 1943, in thousands of bushels.]

	Sept.	Dec.	May.	*Total.
Wheat	120	3,886	1,488	5,570
Oats	202	1,670	765	2,835
Rye	207	3,121	1,161	4,686
Grand total				13,091

*Includes 76,000 in July wheat, 198,000 bu oats, and 197,000 bu rye.

Open Grain Trades.

	Sept.	Dec.	May.	*Total.
Wheat	538	30,007	18,446	51,037
Oats	1,420	7,959	8,737	19,067
Rye	873	24,268	11,394	39,268
Grand total				109,372

*Includes 2,046,000 in July wheat, 651,000 bu oats, and 2,017,000 bu rye.

CASH GRAIN PRICES

Estimated receipts of cash grain in Chicago Saturday: Wheat, 115 cars; corn, 84; oats, 50; rye, 2; barley, 43; soybeans, 10. Range of cash grain prices per bushel in leading markets:

WHEAT.

	Chicago.	Kansas City.	St. Louis.
2 red	....	1.58¾@72	1.74
2 hd.	....	1.47½	....
	Duluth.	**Winnipeg.**	**Minneapolis.**
1 d. n.	1.42⅝@43⅛	1.20¼	1.42⅝@43⅛

OATS.

	Chicago.	Kansas City.	Minneapolis.
1 wh.	82¼	....	....
2 wh.	81¼@82¼	76¼@78½	....
3 wh.	78	75⅝@77	71⅝@76⅝
4 wh.	77⅝	....	....
1 red.	81¼@82½	78	....

RYE AND FLAX.

	Rye.	Flax.
Minneapolis	1.02⅛@04⅛	3.05
Duluth	1.00⅛@01⅛	3.05

BARLEY.

	Malting.	Feed.
aChicago	1.20@1.38	1.06@1.16
Milwaukee	1.20@1.38	1.06@1.16
Minneapolis	1.05@1.35	1.00@105

U. S. TREASURY STATEMENT

[000 omitted.]

	Sept. 16, 1943.	Sept. 16,
Receipts	$ 342,767	$ 400,936
Expenditures	241,989	374,978
Net balance	10,652,472	1,550,970
Working balance	9,889,780	788,494
Customs rec mo..	16,112	10,512
Rec fiscal year	6,481,729	2,441,812
Expend fiscal yr	18,800,042	13,567,975
Excess of expend	12,318,312	11,126,162
Total debt	154,603,184	86,805,471
Inc over prev day	2,085,418	....
Gold assets	22,204,162	22,746,749

FINE COUNTRY ESTATE FOR SALE OR RENT
40 ACRES OF LAND
Northwestern Suburban Service
Fine city home of 9 rooms, 3 tile baths, coal stoker, 2 car gar., large barn with silo, 12 stanchions, 6 box stalls, hog house, chicken house, caretaker cottage—all located on corner 5 acres. Must be seen to be appreciated. Prospectus mailed on request by Owner's Representative, James E. Bistor, 1260 Clybourn Ave., Ph. Mohawk 2222—Full commission to brokers. Might exchange clear and add cash for Chicago inc. property.

FOR SALE
WAREHOUSE and GARAGE
By Order of the United States District Court
7-story Fireproof Warehouse and one-story garage located at 4710-16 Cottage Grove Avenue, Chicago. Lot 100x120. At Public Sale, before the Honorable JOHN P. BARNES, Room 653, U. S. Court House, Chicago, Illinois, Oct. 15, 1943, at 10:00 o'clock A. M. No bids under $40,000.00, all cash, will be considered.
For information call
MR. BARRETT, Plaza 4000

W-A-N-T-E-D
7
PASSENGER CARS
CASH AT ONCE
D-A-W-E-S
ALL PHONES VICTORY 0909

Life Insurance Policy
LOANS
As Low as **2%** Per Year
Long Term Loans, Minimum $1,500 at 3%
Lower rates on larger amounts. Exceptional opportunity to make new loans or refinance debts, pay taxes, etc.
Out-of-Town Loans Arranged by Mail
KEELIN-McKNIGHT, Inc.
134 S. La Salle CHICAGO, 3

WANTED
MECHANICAL ENGINEER
College graduate with experience administrative production and/or liaison work between management and plant operation for large concern manufacturing small metal goods on mass production basis. Many years successful operation. Now with broad postwar planning program in effect. Excellent opportunity for properly qualified man. Age 35-40.
Address D N 552, Tribune

AVAILABLE
Consulting Engineers
Available October 1, high type consulting engineers with outstanding records of service with top-flight manufacturers, 10 years' experience in standard job evaluation, office procedures, standard practice procedures, production and material control systems, tabulating control, wage incentive methods. Experience in aircraft, automotive, business machine and Diesel fields totaling 25 years. Interviews now.
ADDRESS D N 547, TRIBUNE

WANTED
SALES ANALYST
National Corporation has splendid opening for a man experienced in SALES ANALYSIS and MARKET RESEARCH. Outstanding opportunity with a company that has tremendous post war possibilities. Must be draft exempt. Give complete details, education, experience, salary.
Address D L 89, Tribune

Manufacturing Business FOR SALE
Long established successful manufacturing business located in Chicago now available for outright purchase. Profit before taxes in 1942 approximately $300,000. Profits in 1943 will be about the same. Excellent post war business prospects. Approximately $500,000 cash required to consummate the purchase.
For complete information contact sole owner of this business.
ADDRESS D N 569, TRIBUNE

FOR SALE
Reinforced concrete building in Central Manufacturing district; switch tracks; suitable for manufacturing or warehousing.
64,000 square feet on 4 floors and basement; floor load 200 lbs.; large covered loading platform; adjoining vacant for parking and loading.
Priced to sell. If interested
Address D N 567, Tribune

EXECUTIVE ACCOUNTANT
Young man, aggressive, good personality and appearance, with statistical, budget and accounting background. Opportunity to associate with large national transportation company. Opening offers excellent possibilities of an administrative position for right person. Salary commensurate with ability. Statement of personal and business qualifications in detail will be confidential.
Address D N 553, Tribune

AT AUCTION
Friday, September 24, 1943, on premises at 2 o'clock—343 acres, located at Sublette, Illinois, 8 miles northwest of Mendota, Rt. 52. That perfect farm people said money wouldn't buy. Everything modern; buildings in town. In the heart of corn belt, perfectly level, no ditches. Corn averaged 90 bu. If you want the best COME.
CATHARINE BETTENDORF, Owner,
Col. Johnson, Auctioneer
Ohio, Illinois

TOOL ENGINEERING
Designers and Builders
TOOLS, JIGS, FIXTURES, DIES
★
DEVELOPMENT and RESEARCH WORK
★
Plastics, Electronics Electrical Engineering
★
We develop—design and build. Preliminary work in your plant. Inquiries invited.
ATLAS TOOL ENGINEERING CO.
CHAS. L. BENNETT, *President*
5153 N. Clark St.
Longbeach 5206

WILL RENT OR PURCHASE
60,000 to 80,000 square feet suitable for light manufacturing.
Address D L 119, Tribune

SALES MANAGER
Experienced in radio, electrical and aircraft industries wanted by large and financially sound manufacturer located in Chicago.
In your first letter describe fully your experience, name your past connections, and the salary expected. Your reply will be kept confidential and will be returned to you upon request. Our organization knows about this situation.
ADDRESS D N 566, TRIBUNE

WANTED:
An experienced man with real ability to assist in managing first floor of dep't store. Good salary and share in profits. Splendid opportunity for right party. Application confidential.
Address D N 568, Tribune

Manufacturing Executive Available
Now employed in permanent position but seeking connection with larger opportunities. Technical and business education, draft exempt, adaptable, cooperative, capable, experienced. Interested only in a permanent position with definite post-war possibilities. Present compensation $15,000.
ADDRESS D N 549, TRIBUNE

EXPORT MANAGER
If you have export experience, we have a good opening with good salary now. Also a possibility of making $10,000.00 and more annually after the war. We are laying our plans now for a very large postwar export trade. Mention salary you now earn and give full details, experience and age.
ADDRESS D N 555, TRIBUNE

JEWELRY, DIAMONDS, OLD GOLD, ETC.

THE U. S. LOAN BANK
SIXTH FLOOR
10 N. Clark-st.

PAWNBROKERS' LICENSE NO. 1.

53 Yrs. in the Heart of Loop
Largest Assortment of Diamonds and Jewelry in Chicago

OUT OF PAWN BARGAINS at far less than their original cost

Any article submitted for appraisal before purchase. Liberal Trade Allowance Made on Any Type Jewelry

SUITABLE TERMS CAN BE ARRANGED

OPEN MONDAY UNTIL 9 P. M.

Diamond Rings

2.47 KT. DIAMOND. Blue-white color, exceptionally brilliant. All platinum latest style ring set with 6 diamonds. SPECIALLY PRICED....$275.00
2.22 KT. DIAMOND. Exceedingly brilliant. Individually set in yellow gold ring. SPECIALLY PRICED....$250.00
1.88 KT. DIAMOND. Exceptionally brilliant. Set in latest style yellow gold ring, with 6 large blue-white diamonds in mounting. SPECIALLY PRICED....$195.00
1.63 KT. DIAMOND. Blue-white color. Individually set in most attractive yellow gold ring. SPECIALLY PRICED....$175.00
1.47 KT. DIAMOND. Finest American cut; exceptionally brilliant. Mounted with 6 large blue-white diamonds in neatly fashioned yellow gold ring. SPECIALLY PRICED....$150.00
1.29 KT. DIAMOND. Blue-white color, exceptionally brilliant. Mounted in exclusively designed white gold ring with 6 large blue-white diamonds. SPECIALLY PRICED....$135.00
1.22 KT. DIAMOND. Exceptionally brilliant. Set with 6 large blue-white diamonds—latest type yellow gold ring. SPECIALLY PRICED....$125.00
1.12 KT. DIAMOND. Exquisitely styled in latest type yellow gold ring. SPECIALLY PRICED....$120.00
1 KT. DIAMOND. Exceptionally brilliant. Individually set in newest style yellow gold ring. SPECIALLY PRICED....$95.00
90/100 KT. DIAMOND. Beautifully mounted with 2 large blue-white diamonds in latest style white gold ring. SPECIALLY PRICED....$85.00
74/100 KT. DIAMOND. Smart and individually set in yellow gold ring. SPECIALLY PRICED....$75.00
55/100 KT. DIAMOND. Unusually styled, vividly brilliant. Mounted with 2 large blue-white diamonds in yellow gold ring. SPECIALLY PRICED....$60.00
42/100 KT. DIAMOND. Exceptionally brilliant. Beautifully set with 4 brilliant diamonds in yellow gold ring. SPECIALLY PRICED....$45.00

De Luxe Diam'd Rings

4.30 KT. DIAMOND. Blue-white color. Exceedingly smart set, most individual platinum ring, with 2 large blue-white diamonds. SPECIALLY PRICED....$850.00
3 KT. DIAMOND. Blue-white color, exceptionally brilliant, beautifully styled platinum ring with 4 large blue-white baguette diamonds and 6 large blue-white diamonds. SPECIALLY PRICED....$700.00
1.76 KT. DIAMOND. Perfect [Flawless], marvelous brilliancy and luster, stunningly set in platinum ring with 6 large blue-white diamonds and 6 baguettes. SPECIALLY PRICED....$650.00
1.59 KT. DIAMOND. Perfect [Flawless], snappy brilliancy, individually styled in platinum ring. SPECIALLY PRICED....$600.00
1.30 KT. DIAMOND. Perfect [Flawless], unexcelled brilliancy, smartly fashioned platinum ring with 4 large blue-white diamonds. SPECIALLY PRICED....$450.00
1.10 KT. DIAMOND. Blue-white color, smartly fashioned yellow gold ring, set with 4 large blue-white diamonds. SPECIALLY PRICED....$250
1 KT. DIAMOND. Blue-white color, new design yellow gold ring. SPECIALLY PRICED....$200.00

Fancy Cut Diamonds

6.21 KT. MARQUISE SHAPE DIAMOND. Perfect [Flawless], finest cut, correct long shape, platinum ring. SPECIALLY PRICED....$2,500.00
4.71 KT. EMERALD CUT DIAMOND. Radiant brilliancy, long, slender shape, mounted beautifully in platinum ring with 2 large blue-white baguette diamonds. SPECIALLY PRICED....$1,500.00
3.33 KT. MARQUISE SHAPE DIAMOND. Most desired long, slender shape, fine color, mounted beautifully in all-platinum ring with 2 large blue-white baguette diamonds. SPECIALLY PRICED....$1,250.00
3.40 KT. EMERALD CUT DIAMOND. Magnificent brilliancy, correctly cut, stunningly set platinum ring with 2 large blue-white baguette diamonds. SPECIALLY PRICED....$850.00
2.87 KT. PEAR SHAPE DIAMOND. Fine color, exceptionally brilliant, newly designed platinum ring with 6 large blue-white diamonds. SPECIALLY PRICED....$650.00
1.55 KT. EMERALD CUT DIAMOND. Perfect [Flawless], maximum brilliancy, attractively set platinum ring with 2 large blue-white baguette diamonds. SPECIALLY PRICED....$600.00
1.25 KT. EMERALD CUT DIAMOND. Perfect [Flawless], correctly cut, mounted in ultra modern platinum ring with 2 large blue-white baguette diamonds. SPECIALLY PRICED....$375.00

Diam'd Wedding Rings

BRAND NEW.
DIAMOND WEDDING RING. Set with 44 large blue-white square cut diamonds, perfectly matched, in all-platinum ring. SPECIALLY PRICED....$125.00
DIAMOND WEDDING RING. 10 large blue-white diamonds, about 5/100 kt. each, channel set platinum ring. SPECIALLY PRICED....$90.00
DIAMOND WEDDING RING. 55 large blue-white diamonds all way 'round, channel set in all-platinum ring. SPECIALLY PRICED....$75.00
DIAMOND WEDDING RING. 5 large blue-white diamonds. Set in latest type white gold ring. SPECIALLY PRICED....$20.00

Misc. Diamond Jewelry

DIAMOND BRACELET. Colossal, extra wide bracelet, elaborate design, finest import, set with 1 diamond about 1½ kt., 4 diamonds about 1 kt. each, and 457 smaller diamonds, all diamonds are blue-white and perfectly matched; total wt. abt. 35 kt. SPECIALLY PRICED....$5,500.00
DIAMOND BRACELET. Straight row [platinum], flexible, paved with 37 large blue-white diamonds, total approximate weight 11 kt. Bracelet appraised by Chicago's leading appraiser for $2,100.00 valuation. SPECIALLY PRICED....$1,500.00
DIAMOND WRIST WATCH. Latest shape, neatly styled in platinum with 22 large blue-white diamonds. 17 jewel Hamilton movement. SPECIALLY PRICED....$225.00
BROOCH, ANTIQUE. Gorgeously designed and set with 63 large blue-white diamonds. Diamonds set in platinum. Yellow gold back. Very unusual. SPECIALLY PRICED....$175.00
PEARL NECKLACE. 121 pearls. Mounted with 7 large blue-white diamonds in platinum clasp. SPECIALLY PRICED....$110.00

Buy now on lay-away plan. No interest. MANY OTHER BARGAINS NOT LISTED.

Confidential Loans on diamonds, watches, and jewelry as low as 1% in private rooms

THE U. S. LOAN BANK SIXTH FLOOR 10 N. Clark-st.

JEWELRY, DIAMONDS, OLD GOLD, ETC.

Lloyd J. Butler
PRESIDENT.
PRUDENTIAL LOAN ASSN.

THE MOST BEAUTIFUL PAWN SHOP IN CHICAGO.

133 N. CLARK-ST.

MAIN FLOOR OPP. COUNTY BLDG.

Liquidating Unredeemed **Out-of-Pawn** Forfeited Pledges **FINE DIAMONDS Below Actual Cost**

PRICES BASED ON LOAN VALUES AND OTHER SUCCESSFUL CASH PURCHASES OF DISTRESS MERCHANDISE FROM ESTATES, BANKRUPT STOCKS DEALERS, INDIVIDUAL LOANS.

GUARANTEED TO BE **Greatest Values of All or Your Money Back**

MY PERSONAL GUARANTEE AND REPUTATION ARE ASSURANCES THAT YOU CAN BUY HERE WITH CONFIDENCE.

ANY ARTICLE MAY BE APPRAISED BEFORE PURCHASE. NO SALE FINAL UNLESS YOU ARE COMPLETELY SATISFIED.

Lady's Diamond Rings

4 CARAT LADY'S DIAMOND RING. Blue white Wesselton, unusually brilliant, finest American cut, exquisite platinum mounting with two baguette diamonds. ADVERTISED PRICE....$895
3.50 CARAT LADY'S DIAMOND RING. Blue white Wesselton, marvelous brilliancy and luster, finest American cut, lovely platinum engagement ring with six diamonds. ADVERTISED PRICE....$550
2.55 CARAT LADY'S DIAMOND RING. Blue white Wesselton, dazzling brilliancy and luster, finest American cut, platinum mounting, elaborately trimmed with diamonds. ADVERTISED PRICE....$425
2.05 CARAT LADY'S DIAMOND RING. Fiery brilliancy and luster, finest American cut, beautiful platinum engagement ring with eight fine side diamonds. ADVERTISED PRICE....$300
1.55 CARAT LADY'S DIAMOND RING. Fiery blue white brilliant gem, correctly cut, modern style diamond trimmed white gold ring. ADVERTISED PRICE....$210
1.30 CARAT LADY'S DIAMOND RING. Snappy brilliant diamond attractively set in a modern mounting with two side diamonds. ADVERTISED PRICE....$135
1 CARAT LADY'S DIAMOND RING. Blue white Wesselton, very brilliant tailored white gold mounting with two diamonds. ADVERTISED PRICE....$150
.75 CARAT LADY'S DIAMOND RING. Blue white Wesselton, finest of brilliancy. American cut, newest yellow gold mounting with two side dias. ADVERTISED PRICE....$125

Men's Diamond Rings

3.35 CARAT MAN'S DIAMOND RING—PERFECT AND FLAWLESS. Fine color and brilliancy, heavy white gold Gypsy mounting. ADVERTISED PRICE....$975
2.75 CARAT MAN'S DIAMOND RING. Blue white Wesselton, American cut, dazzling brilliancy and luster, heavy yellow gold mounting. ADVERTISED PRICE....$775
2.29 CARAT MAN'S DIAMOND RING. Blue white Wesselton, correctly cut, highest degree of brilliancy, heavy white gold mounting. ADVERTISED PRICE....$600
1.45 CARAT MAN'S DIAMOND RING. Superior quality gem. Wesselton. PERFECT grade, marvelous brilliancy and luster, finest American cut, white gold Gypsy mounting. ADVERTISED PRICE....$700
1.30 CARAT MAN'S DIAMOND RING. Blue white Wesselton, splendid brilliant gem, correctly cut, yellow gold prong mounting. ADVERTISED PRICE....$450

Superior Quality Gems

PERFECT BLUE WHITE GEM.
4.50 CARAT LADY'S DIAMOND RING. Highest degree of brilliancy, finest modern cut, stylish platinum diamond engagement ring. ADVERTISED PRICE....$1,985
LOOSE DIAMOND.
3.95 CARAT UNSET DIAMOND. Beautiful color, correctly cut, highest degree of brilliancy. ADVERTISED PRICE....$1,600
BRILLIANT WESSELTON GEM.
3 CARAT LADY'S DIAMOND RING. Extra blue color, fine quality American cut, set in a tailored platinum engagement ring, two baguette dias. ADVERTISED PRICE....$950
PERFECT WESSELTON GEM.
2.50 CARAT LADY'S DIAMOND RING. Gorgeous brilliancy and luster, finest modern cut, tailored yellow gold mounting with six dias. ADVERTISED PRICE....$800
FINE WESSELTON GEM.
2 CARAT LADY'S DIAMOND RING. Sparkling brilliancy and luster, correct American cut, exquisite platinum mounting with two long baguette diamonds. ADVERTISED PRICE....$625
TOP WESSELTON GEM.
1.55 CARAT LADY'S DIAMOND RING. Extra blue color of star like brilliance, very beautiful American cut, platinum engagement ring with six side diamonds. ADVERTISED PRICE....$750
FINE WESSELTON GEM.
1.25 CARAT LADY'S DIAMOND RING. Radiant dazzling brilliancy and luster, finest American cut, platinum engagement ring with four side diamonds. ADVERTISED PRICE....$450
FINE WESSELTON GEM.
1 CARAT LADY'S DIAMOND RING. Perfect quality, snappy brilliance, yellow gold diamond trimmed ring. ADVERTISED PRICE....$300
PERFECT WESSELTON GEM.
.75 CARAT LADY'S DIAMOND RING. Finest brilliancy, gorgeous color, beautifully styled platinum diamond engagement ring. ADVERTISED PRICE....$275
PERFECT WESSELTON GEM.
.52 CARAT LADY'S DIAMOND RING. Marvelous brilliancy, finest modern cut, very pretty yellow gold mounting with six side diamonds. ADVERTISED PRICE....$200

Fancy Cut Diamonds

3.40 CARAT EMERALD CUT DIAMOND—PERFECT AND FLAWLESS. Superior quality gem, finest of brilliancy, blue white, platinum engagement ring with two baguette dias. ADVERTISED PRICE....$1,800
1.10 CARAT MARQUISE DIAMOND. Blue white Wesselton, PERFECT. Platinum engagement ring with two marquise diamonds. ADVERTISED PRICE....$500
1 CARAT EMERALD CUT DIAMOND. Very brilliant, fine color, oblong cut, platinum engagement ring with two baguette diamonds. ADVERTISED PRICE....$250

Miscellaneous Specials

DIAMOND FLEXIBLE BRACELET—Platinum, very wide, three row style, two rows of 92 fine blue white gem diamonds, center row of 46 blue sapphires, unusually attractive. ADVERTISED PRICE....$1,100
LADY'S DIAMOND WRIST WATCH—Gruen, platinum, beautifully set with 54 round and 2 large baguette diamonds. 17 Jewel guaranteed. ADVERTISED PRICE....$325
LADY'S GENUINE EMERALD RING. Beautiful grass green Oriental emerald, a gorgeous platinum mounting with 2 round and 4 marquise dias. ADVERTISED PRICE....$275
LADY'S TOPAZ RING—About 40 carats, genuine Topaz, new modernistic pink gold mounting trimmed with diamonds and rubies. ADVERTISED PRICE....$190
DIAMOND EARRINGS—Gem quality about ¼ carat, set in yellow gold. ADVERTISED PRICE....$90
DIAMOND STUD—Gem about .30 CT. ADVERTISED PRICE....$50

WE BUY DIAMONDS AT HIGHEST CASH PRICES. CALL IN PERSON OR WRITE US FOR ESTIMATE.

We Ship Out of Town for Free Inspection

ANY MERCHANDISE YOU ARE INTERESTED IN WITHOUT COST OR OBLIGATION ON YOUR PART IN CARE OF YOUR LOCAL BANK OR EXPRESS AGENCY. WRITE FOR SELECTIONS TODAY. YOU MAY HAVE THE GOODS APPRAISED BEFORE PURCHASE.

Lloyd J. Butler
Prudential Loan Assn.
133 N. CLARK-STREET

JEWELRY, DIAMONDS, OLD GOLD, ETC.

FIDELITY
LOAN BANK
5 SOUTH CLARK-ST.

GROUND FLOOR.
MORRISON HOTEL BLDG.
LICENSED, BONDED PAWNBROKERS.
ESTABLISHED 1893.

Liquidating Out of Pawn DIAMONDS Far Below Original Cost

WE WILL SUBMIT ANY ARTICLE FOR APPRAISAL BEFORE PURCHASE. YOU SELECT THE APPRAISER.

OPEN MONDAY EVENINGS.

Diamond Solitaires

LADY'S DIAMOND SOLITAIRE. Wt. 3.40 carats, fine American cut, very brilliant, beautiful all-platinum ring with 10 diamonds. Sale price to liquidate loan....$495.00
LADY'S DIAMOND SOLITAIRE. Wt. 2.60 carats, finest American cut, unusually brilliant, attractively mounted in an all-platinum ring with 6 diamonds. Sale price to liquidate loan....$380.00
LADY'S DIAMOND SOLITAIRE. Wt. 2.05 carats, American cut, unusually brilliant, attractively mounted in an all-platinum ring with 12 diamonds. Sale price to liquidate loan....$310.00
LADY'S DIAMOND SOLITAIRE. Wt. 1.78 carats, finest American cut, elaborate all-platinum ring with 10 diamonds. Sale price to liquidate loan....$270.00
MAN'S DIAMOND SOLITAIRE. Wt. 1.45 carats, finest American cut, very brilliant, attractive yellow gold ring. Sale price to liquidate loan....$210.00
LADY'S DIAMOND SOLITAIRE. Wt. 1.22 carats, finest American cut, blue-white color, fine brilliancy, beautifully mounted in an all-platinum ring with 18 diamonds. Sale price to liquidate loan....$195.00
LADY'S DIAMOND SOLITAIRE. Wt. 1.05 carats, finest American cut, beautifully mounted in the newest design all-platinum ring with 12 diamonds. Sale price to liquidate loan....$145.00
LADY'S DIAMOND SOLITAIRE. Wt. .82 carat, fine cut and color, unusual brilliance, beautifully mounted in an all-platinum ring with 8 diamonds. Sale price to liquidate loan....$105.00
MAN'S DIAMOND SOLITAIRE. Wt. .6 carat, fine American cut, blue-white color, brilliant, attractive white gold ring. Sale price to liquidate loan....$75.00
LADY'S DIAMOND SOLITAIRE. Wt. .55 carat, fine American cut, blue-white color, beautifully mounted in an all-platinum ring with 8 diamonds. Sale price to liquidate loan....$60.00
LADY'S DIAMOND SOLITAIRE. Wt. .40 carat, finest American cut, blue-white color, choice of either white or yellow gold ring of the latest style with 2 side diamonds. Sale price to liquidate loan....$45.00

Finest Quality Gems

LADY'S DIAMOND SOLITAIRE. Wt. 3.42 carats, finest American cut [Wesselton] gem [perfect], finest of brilliance, gorgeous all-platinum ring with 6 diamonds. Sale price to liquidate loan....$1,285.00
MAN'S DIAMOND SOLITAIRE. Wt. 3.29 carats, finest American cut [Wesselton] gem, exceedingly brilliant, handcrafted, handsome, all-platinum ring in gypsy style. Sale price to liquidate loan....$1,095.00
MAN'S DIAMOND SOLITAIRE. Wt. 1.60 carats, finest American cut, blue-white [Wesselton] gem, exceedingly brilliant, handsome yellow gold ring in gypsy style. Sale price to liquidate loan....$385.00
LADY'S DIAMOND SOLITAIRE. Wt. 1.40 carats, finest American cut, blue-white [Wesselton] gem, fine brilliance, exquisite all-platinum ring with 6 diamonds. Sale price to liquidate loan....$295.00
LADY'S DIAMOND SOLITAIRE. Wt. .89 carat, finest American cut, blue-white [Jaeger] gem, beautifully mounted in the newest exquisite all-platinum ring with 6 diamonds. Sale price to liquidate loan....$210.00

Fancy Cut Diamonds

EMERALD CUT DIAMOND. Weight 6.20 carats. Finest rectangular shape. [Perfect.] Utmost brilliance. Mounted beautifully in a lady's all-platinum ring with 2 marquise diamonds. Sale price to liquidate loan....$1,850.00
EMERALD CUT DIAMOND. Weight 2.98 carats. Finest oblong shape; fine color. Extraordinary brilliance. Mounted beautifully in a lady's all-platinum ring with 6 baguette diamonds. Sale price to liquidate loan....$835.00
EMERALD CUT DIAMOND. Weight 2.15 carats. Finest oblong shape, blue-white color, fine brilliance. Attractively mounted in a lady's all-platinum ring with 4 baguette dias. Sale price to liquidate loan....$625.00
MARQUISE DIAMOND. Weight 1.92 carats. Long, narrow shape; blue-white color; finest brilliance. Lady's exquisite all-platinum ring with 2 baguette diamonds. Sale price to liquidate loan....$685.00

Misc. Diamond Jewelry

DIAMOND BROACH. Clips combination, beautifully styled in all platinum, paved with 96 diamonds of the very finest quality including 12 baguette and 6 marquise diamonds. Approximate total weight of diamonds, 9 carats. Sale price to liquidate loan....$1,275.00
LADY'S FINE BURMA RUBY RING. Cabachon shape, weight about 25 carats; set in a most gorgeous all-platinum ring with 28 round diamonds and 2 extra large pentagon shaped dias. about ½ carat each. Sale price to liquidate loan....$950.00
DIAMOND BRACELET. Flexible, all-platinum, beautiful design, set with 92 full cut blue-white diamonds, centered with large [perfect] marquise shaped diamond. Sale price to liquidate loan....$950.00
LADY'S 5 STONE EMERALD CUT diamond ring; 5 fine [gem quality] emerald cut diamonds, weighing about .80 carat each; most exquisite, all-platinum ring with 2 shield shaped diamonds. Sale price to liquidate loan....$685.00
PEAR SHAPED DIAMOND NECKLACE. An exquisite all-platinum jewel, fine blue-white [perfect] pear shaped diamond, about 2 carats circled with 34 matched full cut blue-white diamonds. Sale price to liquidate loan....$650.00
LADY'S DIAMOND AND SAPPHIRE RING. 2 extra fine blue-white flawless diamonds, about 1 carat each, centered with matched oriental sapphire mounted in an exquisite all-platinum ring. Sale price to liquidate loan....$550.00
CROSS. [Large] antique yellow gold set with 7 large brilliant blue-white diamonds. Total weight about 2 carats. Sale price to liquidate loan....$250.00
LADY'S [CEYLON] SAPPHIRE RING. Large fiery Ceylon sapphire [rare quality], about 3 carats, set in an exquisite all-platinum ring with 54 matched blue-white dias. Sale price to liquidate loan....$225.00
MAN'S 3-DIAMOND RING. 3 blue-white diamonds. Approximately 1.25 carats, extraordinary brilliance, set in an attractive 14K. yellow gold gypsy style ring. Sale price to liquidate loan....$150.00
WRISTWATCH. Lady's diamond wristwatch, all platinum, tiny baguette, attractive design, set with 36 matched blue-white diamonds. 17 jewels, fully guaranteed accurate Swiss movement. Sale price to liquidate loan....$110.00

IF YOU LIVE OUT OF TOWN

you can inspect any of the above articles without cost or obligation. Just drop us a line and tell us what item you would particularly like to see. It will be sent to your bank or Railway Express Agency for your inspection.

WRITE TODAY

Money Loaned

Quickly, Confidentially on Diamonds, Watches, Jewelry and Silverware
Lowest Rates of Interest
Highest Valuations

FIDELITY LOAN BANK
5 SOUTH CLARK-ST.
LICENSED, BONDED PAWNBROKERS.
ESTABLISHED 1893.

JEWELRY, DIAMONDS, OLD GOLD, ETC.

OUT OF THE HIGH RENT LOOP DISTRICT PLENTY OF PARKING SPACE.

LEVINSON'S LOAN BANK
739-41 N. Clark-st.

Established 1888. Bonded and Licensed Pawnbrokers. Member of Chicago Association of Commerce.

OUT-OF-PAWN DIAMOND BARGAINS

GUARANTEED TO BE THE MOST SENSATIONAL VALUES EVER OFFERED IN ALL CHICAGO

WE WILL SUBMIT ANY ARTICLE FOR APPRAISAL BEFORE PURCHASE.

YOU MUST BE COMPLETELY SATISFIED OR YOUR MONEY REFUNDED IN FULL WITHIN FIVE DAYS AFTER PURCHASE.

OPEN MON. AND THURS. EVES. TILL 9 P. M. SATURDAY TILL 10 P. M.

Diamond Solitaires

7.10 CT. DIAMOND. Rare quality and brilliancy. Fine American Cut, set in lady's very attractive tailored platinum mounting trimmed with Blue White round and baguette diamonds. SALE PRICE....$975
4.60 CT. DIAMOND. Radiant fire and brilliancy, American Cut, mounted in lady's tailored channel engagement ring with beautiful Blue White diamonds on sides. SALE PRICE....$565
3.70 CT. DIAMOND. Blue White, vivid brilliancy and luster. Fine American Cut, set in man's handsomely tailored white gold ring. SALE PRICE....$375
3.50 CT. DIAMOND. Perfect and Flawless, American Cut, styled in lady's smart looking all fishtail prong ring. SALE PRICE....$360
2.96 CT. DIAMOND. Blue White Wesselton, outstanding brilliancy, attractively set in lady's modern up to date engagement ring. SALE PRICE....$300
2.50 CT. DIAMOND. Blue White, extremely brilliant, styled in lady's lovely platinum engagement ring with 2 diamonds. SALE PRICE....$250
2.39 CT. DIAMOND. Snappy Brilliant Quality, Finest American Cut, mounted in man's yellow gold modernistic gypsy setting. SALE PRICE....$235
2.16 CT. DIAMOND. [UNSET]. Blue Steel Color, correctly cut. [will mount in man's or lady's latest style ring at no extra cost]. SALE PRICE....$210
2 CT. DIAMOND. Enormously brilliant, American Cut, set in an exceptionally beautiful lady's all fishtail prong yellow gold engagement ring. SALE PRICE....$185
1.75 CT. DIAMOND. 100% Brilliancy, Fine American Cut, set in man's heavy white gold gypsy mounting. SALE PRICE....$160
1.58 CT. DIAMOND. Blue White brilliant, mounted in lady's old fashioned yellow gold Tiffany ring. SALE PRICE....$125
1.21 CT. DIAMOND. Utmost brilliancy, modern cut, mounted in man's yellow gold handcrafted claw setting. SALE PRICE....$108
1.10 CT. DIAMOND. Brilliant Quality, Finest American Cut, styled in lady's very pretty white gold tailored engagement ring with 4 side diamonds. SALE PRICE....$100
1.05 CT. DIAMOND. Blue Steel Color, unusual brilliancy, mounted in lady's modern yellow gold ring with side diamonds. SALE PRICE....$87
.90 CT. DIAMOND. Blue White, very brilliant, beautifully set in lady's yellow gold diamond engagement ring. SALE PRICE....$67
.55 CT. DIAMOND. Finest of Brilliancy, modern cut, mounted in man's heavy yellow gold square top setting. SALE PRICE....$39

Superlative Gems

5.49 CT. DIAMOND. BLUE WHITE GEM. Perfect and Flawless. Fine American Cut, magnificent brilliancy, mounted in lady's all platinum fishtail style ring with 4 large full cut diamonds on sides. SALE PRICE....$2,500
4.58 CT. DIAMOND. BLUE WHITE WESSELTON GEM. Fine American Cut, gorgeous brilliancy, mounted in lady's tailored all platinum ring with 2 large baguette and 2 round diamonds on sides. SALE PRICE....$1,695
3.42 CT. DIAMOND. BLUE WHITE WESSELTON GEM. Finest American Cut, marvelous brilliancy, mounted in lady's all platinum ring with 6 large side diamonds set fishtail style on sides. SALE PRICE....$1,475
3.15 CT. DIAMOND. BLUE WHITE WESSELTON GEM. Fine American Cut, utmost brilliancy, mounted in lady's fishtail prong white gold engagement ring with 2 side diamonds. SALE PRICE....$650
2.69 CT. DIAMOND. BLUE WHITE WESSELTON GEM. Fine American Cut, lustrous brilliancy, smartly styled in man's massive 4 prong yellow gold ring. SALE PRICE....$525
2.12 CT. DIAMOND. FIERY BRILLIANT GEM. Fine American Cut, mounted in man's heavy yellow gold gypsy style ring. SALE PRICE....$395
1.52 CT. DIAMOND. BLUE WHITE WESSELTON GEM. Fine American Cut, radiant brilliancy, mounted in lady's all platinum engagement ring with 2 large side diamonds. SALE PRICE....$370
1.25 CT. DIAMOND. BLUE WHITE WESSELTON GEM. Fine American Cut, sparkling brilliancy, mounted in lady's attractive all platinum ring with 2 large side diamonds. SALE PRICE....$275
1.03 CT. DIAMOND. BLUE WHITE GEM. Fine cut and exceptionally brilliant, mounted in lady's white gold engagement ring with 4 large diamonds channel set on sides. SALE PRICE....$200
.95 CT. DIAMOND. BLUE WHITE WESSELTON GEM. Fine American Cut, fiery brilliancy, mounted in lady's tailored yellow gold ring with 6 large side diamonds. SALE PRICE....$190
.82 CT. DIAMOND. BLUE WHITE WESSELTON GEM. Full American Cut, exceptionally brilliant, mounted in lady's all platinum ring with 6 large side diamonds. SALE PRICE....$180
.68 CT. DIAMOND. BLUE WHITE WESSELTON GEM. Fine American Cut, excellent brilliancy, mounted in lady's newest style yellow gold fishtail prong ring with 2 large side diamonds. SALE PRICE....$155
.52 CT. DIAMOND. BLUE WHITE WESSELTON GEM. Fine American Cut, superb brilliancy, mounted in lady's white gold ring with 2 large diamonds on sides. SALE PRICE....$115

Fancy Cut Diamonds

5.60 CT. DIAMOND. EMERALD CUT GEM. Perfect and Flawless, maximum brilliancy, rectangular shape, mounted in lady's all platinum ring with 2 large fancy cut diamonds on sides. SALE PRICE....$1,850
2.15 CT. DIAMOND. EMERALD CUT. BLUE WHITE GEM. Fiery brilliancy, rectangular shape, mounted in lady's all platinum ring with 2 baguette diamonds. SALE PRICE....$1,325
1.75 CT. DIAMOND. EMERALD CUT. BLUE WHITE WESSELTON GEM. gorgeous brilliancy, rectangular shape, mounted in lady's all platinum ring with 2 baguette diamonds. SALE PRICE....$695
1.13 CT. DIAMOND. EMERALD CUT. TOP BLUE WESSELTON GEM. PERFECT. Magnificent brilliancy, rectangular shape, mounted in lady's all platinum ring with 2 large diamonds on sides. SALE PRICE....$525

Out of Town Customers "Seeing Is Believing"

We will send any article to your bank or Railway Express agency, subject to your inspection without cost or obligation, or direct to you upon references.

Levinson's Loan Bank
739-741 N. Clark-street

JEWELRY, DIAMONDS, OLD GOLD, ETC.

KNOWN FROM COAST TO COAST. THE HOUSE OF PROVEN VALUES.

LEVINSON'S LOAN BANK
739-41 N. Clark-st.

OVER FIFTY YEARS OF LEADERSHIP

FORFEITED PLEDGES OF UNPAID LOANS OFFERED TO THE PUBLIC AT UNEQUALED PRICES. EVERY POSSIBLE SAVING IS PASSED ON TO OUR CUSTOMERS. YOU CAN PURCHASE DIAMONDS AND FINE JEWELRY AT LESS THAN WHOLESALE.

THE FINEST STORE OF ITS KIND IN AMERICA.

AIR CONDITIONED FOR YOUR COMFORT.

We buy for cash as well as loan money on diamonds and jewelry from dealers, estates and individuals. Liberal trade allowances made on your diamonds and jewelry.

EVERY ITEM IN OUR STOCK MARKED IN PLAIN FIGURES. ONE PRICE TO ALL

Misc. Diamond Jewelry

STAR RUBY DIAMOND BROOCH, elaborately styled in pink gold and platinum, 15 Ct. Pigeon blood star ruby with distinct 6 point star; 14 carved rubies, 9 square cut rubies and 122 Blue White Perfect matched brilliant round diamonds. SALE PRICE....$1,975
DIAMOND FLEXIBLE BRACELET, all platinum, attractive straight line design set with 40 large Blue White matched brilliant diamonds weighing about 4 Cts. SALE PRICE....$850
DIAMOND STAR SAPPHIRE CUFF LINKS, 2 matched deep Blue color Star Sapphires with perfect distinct 6 point stars, attractively mounted in yellow gold with 12 large Blue White perfect matched brilliant diamonds and 4 blue sapphires. SALE PRICE....$295
LADY'S TOPAZ RING, 22 Cts. Gem Quality Golden Topaz, rectangular shape, artistically mounted in heavy pink gold scroll design with 4 large genuine oriental rubies. SALE PRICE....$125
DIAMOND EAR RINGS, 2 matched Blue White brilliant Fine American Cut diamonds weighing about 60/100 Ct., mounted in 14 kt. yellow gold square top earscrews. SALE PRICE....$50

Diam'd Wrist Watches

DIAMOND RUBY WRIST WATCH, exquisitely styled in 14 kt. coral gold with carved dial, with attached double row flat snake link flexible bracelet, smartly styled with 22 finely matched genuine oriental rubies and 17 extra large Blue White perfect matched brilliant diamonds; 17 jewel fine quality Geneva movement. GUARANTEED NEW. SALE PRICE....$475
DIAMOND WRIST WATCH, HAMILTON, smartly designed in pink gold with double row flat snake link bracelet attached, set with 7 large Blue White perfect matched brilliant diamonds and 7 square cut genuine oriental rubies; 17 jewel Hamilton movement. GUARANTEED NEW. SALE PRICE....$245
DIAMOND WRIST WATCH, 14 kt. solid white gold, small cushion shape, set with 20 Blue White brilliant matched diamonds; 17 jewel fine quality Geneva movement. SALE PRICE....$95

Diam'd Wedding Rings

DIAMOND WEDDING RING. Double row channel style, set with 20 perfect matched Blue White brilliant diamonds [choice of white or yellow gold.] SALE PRICE....$80
DIAMOND WEDDING RING. Newest creation in yellow and white gold, ¼ inch wide set with 7 fine quality Blue White diamonds, set around in artistic floral design. SALE PRICE....$60
DIAMOND WEDDING RING. 14 kt. yellow gold channel style, with 5 two-point diamonds. SALE PRICE....$35
DIAMOND WEDDING RING. 18 kt. white gold, fancy style, set with 3 Blue White brilliant diamonds. SALE PRICE....$12

LEVINSON'S
Fur Coat Bargains

NEWEST 1943-1944 FUR STYLINGS

We have obtained from leading Furriers and Fur Manufacturers brand new showroom and salesman's coats, which we are now offering at a fraction of their original worth.

Also included amongst this vast selection of fine Furs are Furriers' loan forfeitures of brand new fur coats pawned with us because of their need for ready cash. Their loss is your gain.

Do not wait. The prices offered are a new low for these fine quality high styled and excellently made fur coats.

The Coats Listed Below Are All Brand New Coats!

SEEING IS BELIEVING!
COME IN AND BE CONVINCED.

NORTHERN SEAL OR BEAVERETTE dyed coney. This all service fur dyed Black or Brown is an outstanding value at OUR PRICE..$49
SILVER FOX CHUBBIE. Full bright Silver Fox peltries. You never believed it possible to own such a luxury garment for OUR PRICE..$89
NATURAL SILVER FOX GREATCOAT. Matched peltries. Luxurious styling. OUR PRICE..$100
PERSIAN PAW. High luster flat moire character. Perfectly matched. OUR PRICE..$100
NORWEGIAN DYED BLUE FOX COAT. A full furred, silky and beautiful shaded luxury greatcoat. OUR PRICE..$100
BLACK DYED SKUNK COAT. A durable fine fur coat, in a glamorous new styling. OUR PRICE..$100
POLO DYED WOLF GREATCOAT. If you ever desired to own a flattering new styled fur coat you should not miss this "buy." OUR PRICE..$139
RUSSIAN PERSIAN LAMB COAT. This coat is styled in the new 1943-1944 "Mandrin" line at OUR PRICE..$165
NORTHERN MUSKRAT HOLLANDER BLEND. The newest Sable blend of the finest selected northern peltries. Big wide turnback cuffs; at OUR PRICE..$165
NATURAL TIPPED OR BAUM DYED SKUNK COATS. Full furred, even striped and gracefully made coats that do a certain something for you. OUR PRICE..$169
SILVER TIPPED RACCOON COAT. Made with the new "L" bottom and "L" sleeve. A truly all occasion coat. OUR PRICE..$169
HUDSON SEAL HOLLANDER DYED MUSKRAT. A jet black, center pelt, durable fur coat. Long the "standby" of the smart woman; at OUR PRICE..$189
HUDSON SEAL HOLLANDER DYED MUSKRAT. A soft, full furred center pelt coat. Newest 1943-1944 styling. Wide turnup cuff; at OUR PRICE..$195
4 SKIN SABLE SCARF. Natural Hudson Bay Sable. Four perfectly matched skins in a very new arrangement; at OUR PRICE..$195
NATURAL CANADIAN BEAVER COAT. Must be seen to be appreciated. OUR PRICE..$550
NATURAL DARK RANCH MINK COAT. Very fine selected peltries at OUR PRICE..$1,325

Hundreds of other COATS, JACKETS, and SCARFS too numerous to mention, which include Natural Eastern Mink, Persian Broadtail Beaver, and Silver Foxes of the finest pelts and styles in America.

USE OUR SMALL DEPOSIT LAYAWAY PLAN
FREE STORAGE
IN OUR AIR-CONDITIONED VAULTS
Out of Town Customers

You can also take advantage of these exceptional fur buys. Write and give us your size and type of fur coat you are interested in and we will ship direct to you upon references.

Levinson's Loan Bank
739-741 N. Clark-street

JEWELRY, DIAMONDS, OLD GOLD, ETC.

U. S. LOAN BANK
OUT OF PAWN BARGAINS

"Split second" watches, horse timers, men's and ladies' chronographs, and waterproof watches, 100 sorority and fraternity pins set with diamonds, pearls, and opals; movie and still cameras, opera and field glasses, binoculars, and radios; 100 ladies' fur coats; also capes, scrafs, and jackets from $25 up. Large stock of all Emblem goods. High value Mink coat, $500. Large assortment of silverware. Special watches, $15.

Pawned by Furriers
1943-1944 Styles

250 Fur Coats—All types....$55 up
20 Sable Dyed Muskrat Coats....$125 up
10 Silver Fox Fur Jackets....$150 up
10 Persian Lamb Coats....$195 up
20 Fine Persian Lamb Coats....$295 up
5 Sheared Canad. Beaver Coats....$350 up
5 Fine Condition Mink Coats....$395 up
5 Fine American Mink Coats....$795 up
SILVER FOX, MINK, MARTIN, KOLINSKY AND OTHER FUR SCARFS....$10 up
150 USED FUR COATS....$35 up

U. S. LOAN BANK
10 N. CLARK-ST., 6TH FLOOR.
Open Monday till 9 p. m.

LEVINSON'S LOANS
Out of Pawn Specials

Thousands of items, including Railroad, Waterproof, Shockproof, Military Model Watches; also split second and horse timers in guaranteed condition, Cameras, Binoculars, Opera and Field Glasses, Microscopes, Telescopes, Trunks, Suit Cases, and Musical Instruments, Hundreds of Fur Coats, Scarfs, Chubbies and Jackets. AS LOW AS $20.

Listed below are a few of our specials:

Martin E Flat Alto Sax and case...$105
Bass Drum-Snare Drum accessories....$75
Cavalier Metal Clarinet....$20.95
Spencer Lens F:5.6....$18.75
Goerz Hypar Lens 2" F:3.5....$13.95
Zeiss Ikon Folding Camera F: 4.5 13.5 Cm....$90
Safe-Guard Check Writer....$3.50
Electric Razors....$3.95
Commando Knives....$5.75
All Wool Topcoats....$9.95
Reading Glasses....$1.75
Hair Clippers....$2.50
Large Selection of Zipper Bags, Suitcases Overnite Bags, and Lockers.

LEVINSON'S LOANS, INC.
739-741 N. Clark-st.

$1,000,000
In Diamonds Wanted
CASH PAID IMMEDIATELY

AMERICA'S LARGEST BUYERS of diamonds from individuals, banks, estates, trusts. No deal too large, too small.

FOR HIGHEST PRICES

AND GUARANTEED SAFETY BRING YOUR DIAMONDS TO US.
WE ALSO BUY OLD GOLD AND PAWN TICKETS.
Member Chicago Assn. of Commerce.

AMERICAN DIAMOND SYNDICATE
37 South Wabash-av.
CORNER MONROE. 3D FLOOR.

CASH FOR DIAMONDS

DUE TO OUR TREMENDOUS SALES OUTLET, WE NEED DIAMONDS AND WILL PAY TOP PRICES FOR THEM. TOP PRICES FOR YOUR OLD GOLD.

FULL VALUE PAID FOR PAWN TICKETS

WE ARE NOT THE LARGEST DEALERS IN AMERICA, BUT WE GUARANTEE TO PAY THE MOST SATISFACTORY PRICES. SEE US BEFORE YOU SELL.

CASH IMMEDIATELY

U.S.Diamond Syndicate
5 N. Wabash-av., Rm. 800
5 NORTH WABASH BLDG.

SELL YOUR DIAMONDS OR DIAMOND JEWELRY TO ONE OF CHICAGO'S oldest jewelers. There exists right now an unexcelled opportunity to take full advantage of today's high market in converting your diamonds into cash. The Olsen & Ebann reputation assures you prompt, accurate appraisal and high prices. Olsen & Ebann Jewelry Co., 209 S. State, 4th floor, Republic Bldg., Harrison 1006.

GET OUR CASH PRICE
BEFORE SELLING
Diamonds, Watches, Pawn Tickets.
THE U. S. LOAN BANK.
10 N. CLARK-ST. 6TH FLOOR.

BRING IN DIAMONDS, WATCHES JEWELRY OLD GOLD, TAKE OUT CASH JEWEL JEWELERS. 76 W. RANDOLPH. MAIN FLOOR.

I PAY HIGHEST PRICES FOR GOLD, DIAMONDS, JEWELRY, WATCHES. LLOYD J. BUTLER, 133 N. CLARK-ST.

CASH for diamonds, old gold, platinum, jewelry, precious stones from resp. people. J. J. Finan, 55 E. Washington, Rm. 807.

ILL. Diamond and Jewelry Syndicate pays best prices for diamonds, old gold, pawn tickets, etc. Dea. 6711. R. 812, 5 S. Wabash.

HIGHEST PRICES PAID FOR DIAMONDS, watches, old gold, etc. Romack Dia. Exch. 7 W. MADISON, AT STATE, RM. 501.

—BUILDING MATERIALS—

Plumbing and Heating Supplies.

NEW AND USED PLUMBING AND HEATING

WHOLESALE AND RETAIL
Square Deal Plumbing and Heating Supply House
1709-35 S. STATE-STREET.

WINTER APPROACHING

Used Boilers, Radiators

ALL Sizes—Tested and Guaranteed. Best Selection for First Customers.

NEW BOILERS IN STOCK
Available for replacement.
Comp. stock plbg. supplies
LOUIS GERSTEN CO.
2450 Milwaukee. Corner Sacramento. Call Albany 2800 for Free Estimates.

GAS UNIT HEATER

HUMPHREY MODEL NUMBER 125. Capacity 125,000 B. T. U. per hour. Hts. about 3,000 cu. ft. Lk. new. $300. See Mr. Morrissey, 5042 Cottage Grove.

50 H.P. WEIL-McLain sectional boiler—Complete with automatic coal stoker. Can be seen in operation. 630 W. Lake.

FOR SALE—26 in. cast iron furnace without casing. $100. N. Keating & Sons, Bou. 2345.

FIRE SALE—FIRE SALE.
2 carloads furnaces; like new; no priority needed. 2336 Milwaukee.

WANTED—Boiler; gd. cond.; suitable for 2 flat building. Call Vincennes 4220.

275 GALLON oil tank—Stand nearly new. Call eve., 5831 S. Kilbourn. Por. 8152.

ROUND boiler—400 ft.; used 4 months; wall radiators. 3435 N. Neenah-av.

HOTwater heater—90 gal. steel tank; exc. cond.; cost $350 for $100. Lon. 4538.

Stokers; Oil and Gas Burners.

IF BURNING 40 TONS OF COAL OR MORE, YOU CAN NOW BUY A STOKER—61 lbs. per hour, and up. Immediate delivery—On display at 1138 W. 79TH-ST. VINCENNES 6800.

G. E. OIL Furnace—Compl. with blower, controls, tank, and duct work. Like new. Newman, 55th-Wolf-rd. Western Springs 897.

LINK BELT STOKERS.
For bldgs. burning more than 40 tons of coal or 7,000 gals. of oil per year. 1941 prices. Beverly 0292.

NEW Eddy stoker—200 lb. per hr.; all equipment and accessories; can be used in bldgs. 25 to 50 apts. Rog. 7010 after 11:30 a. m. Monday.

LARGE stock stoker parts and controls. American Stoker Co. 3934 Cermak. Craw. 4444.

NEW stoker and jacketed boiler comb. for 5 rm. house; $308. Argo Summit Supply Co., 7442 Archer. Summit 230.

AUTOMATIC stoker—Like new; thermostatic controlled; for 2 flat or home. $300. Easily installed. Wellington 6207.

WANTED—Used stokers; any type. American Stoker Co. 3934 Cermak. Craw. 4444.

COMPLETE bathroom outfit, new; also used bathtub, complete, with faucets. Nevada 4403.

AMERICAN Home portable coal stoker—R. Travis, 1601 N. Troy. Cap. 0781.

STOKERS for 1 and 2 flat bldgs. to retail. Phone Franklin 4848.

FOR sale—Large oil burning furnace; in orig. crate, 215 S. Peoria. Hay. 0344.

IRON Fireman stoker for large apt.—Rebuilt; A1 cond.; reas. 3934 W. Cermak.

QUAKER oil heater—Good cond.; $65. L. Luprich, Arlington Heights, Ill. Route 1.

NORGE oil heater—3 drums, 150 gallons fuel oil. Private. Mulberry 9316.

WILLIAMS Oilomatic—With controls, $150. Phone Juniper 1152.

Reduced in Size to give you the WIDEST CHOICE OF JOBS!

HELP WANTED advertisements in the Tribune want ad section are limited in size, due to restrictions on the use of newsprint paper.

In the available space, however, the Tribune keeps you informed of far more employment opportunities than are offered in all other Chicago newspapers combined.

Last month, for instance, the Tribune printed more than four times as many Help Wanted ads as any other Chicago newspaper—and far more than all other Chicago newspapers combined.

So to make sure you overlook no job of interest to you, follow the employment offers in the Tribune—Chicago's most comprehensive job directory.

—BUILDING MATERIALS—

Stokers; Oil and Gas Burners.

STOKER for sale: One new No. 30A Gehl automatic coal stoker, complete with all controls; hopper capacity 900 lbs., to provide steam radiation 9,350 sq. ft. Inquire Pick Manufacturing Co., West Bend, Wisconsin.

Lumber.

City Service Lumber Co.
HEADQUARTERS FOR
FUEL SAVING MATERIALS

STORM SASH
Lowest Prices in City
Large Stock of All Sizes
Immediate Delivery

2'4"x2'7" 1 lite....$1.49
2'10"x2'7" 1 lite....$1.69
1'10"x4'0" 2 lite....$1.84
2'0"x4'0" 2 lite....$1.89
2'4"x4'8" 2 lite....$2.35
2'4"x5'4" 2 lite....$2.58
2'6"x5'0" 2 lite....$2.58
Combination Doors
2'10"x6'8" 6 lite....$6.95

INSULATION
Rockwool, 30 lb. bag....69c
Full, thick Rockwool batts, sq. ft....5¼c
Standard Kimsul, sq. ft..3¼c
10x44 Insulation bd..Ea., 5c

NAILS....PER LB. 4½C
8, 10, 20 PENNY IN KEG LOTS.
Knotty Pine Sheetrock
4'x8' to 4'x10', sq. ft....6c

LUMBER
FIRE SALVAGED
2x4, all sizes....Lin. ft., 3c
2x6....Lin. ft., 4¼c
2x8....Sq. ft., 4½c
3x6, 3x8, 3x10....Sq. ft., 4½c
4x4, 4x6, 6x6....Sq. ft., 4½c
¾x6 drop sid....Lin. ft., 3c
Maple floor....Lin. ft., 1⅛c
Enameled Wall Tile—Imperfect 2nd....Sq. ft., 12c

ROOFING-SIDING
SECONDS. 100 SQ. FT. PER ROLL.
35 lb. smooth roll....79c
45 lb. smooth roll....89c
55 lb. smooth roll....99c
90 lb. mineral surfaced—All colors, roll....$1.59
Brick roll siding—All colors, roll....$2.05
Embossed stone siding—All colors, roll....$1.89
Open today 9 a. m. to noon

CITY SERVICE LUMBER CO.
8050 South Chicago-av.
REGENT 8040

5¼ MILLION FEET LUMBER

Like new, from Chrysler plant construction job, Chicago. Used about 3 months; all sizes, including 2x4, 3x4, 4x4, 4x6, 2x6, 2x8, 2x10, 2x12, 3x6, 3x8, 3x10, 3x12, 4x8, and also ⅝ in. plywood forms, runways, horses, light trusses, etc. Can be purchased. Yard located at 83d-st., 2 blocks east of Kedzie-av. on 83d-st. Advisable to go direct to 83d-st. or call SPEEDWAY WRECKING CO., 2811 S. Wabash-av., Calumet 5194.

LORD & BUSHNELL CO.
Nonpriority F. O. B. Yard. Since 1856.
Plywood edging ¾"...¾"x8" ft. 26c ea.
U.S.G. Sheetrock ¼"...48"xstd...2½c S.F.
U.S.G. Sheetrock ⅜"...48"xstd...2¾c S.F.
Plaster Board ⅜"...32"x48"...3c S.F.
Plaster Rock Lath ⅜"...16"x48"...2c S.F.
Maple Fir. Shorts Clr. 1"x3"...8c B.F.
Cypress, very pecky, 2" thick...5c B.F.
Order storm sash. Slow delivery.
LORD & BUSHNELL CO.
2424 Laflin-st. 3501 Touhy-av.

NO CASH NEEDED.
PLASTER BOARD—⅜"...100'...$1.85
BRICK SIDING—Buff sub roll...$2.05
ASBESTOS shingles—12 yrs. gtd...$5.20
CEDAR POSTS—7', 4" butt...17c
ALBERT LUMBER CO.
3800 S. WESTERN. LAF. 2101.

10,000 SQ. FT. 5/4 cypress lumber.
10,000 sq. ft. ⅞ cypress.
300 pcs. ⅜ 5-ply panels, 30x30 in.
5,000 ft. ⅜ C. board.
5,000 ft. Masonite.
100 pcs. ¼ in. 3 ply mahogany panels. Call Monroe 6549.

COMPLETE STOCK USED LUMBER. Doors, Sash, Metal Lath, BX Wire. LOEB WRECKING & LUMBER CO. 4217 S. Lawndale [8200 W.], Lyons, Ill. Ph. Lyons 6895 days, Nev. 2445 nights.

BARGAIN—8-60 ft. bow string wood trusses. Smith, 3650 E. 112th. Regent 8100.

NEW oak flooring—$60 per thousand. JORGENSON, 3028 N. SACRAMENTO.

6 GAR. doors—4x7½ ft.; brand new. Also hardware; will sacr. Bri. 8078.

Iron and Steel.

STEEL PLATES
¼" to ⅜" thick, as large as 8x12 ft.; no priorities required. Apex, 2204 S. Laflin. Haymarket 4200.

Building and Remodeling.

REPAIRING, roofing, siding, insulation materials, etc. Terms. Monroe 0395.

Miscellaneous.

STEEL BUILDING.
36 ft. long, 10 ft. wide, 8 ft. ceiling, 2 ft. 8 in. door each end, 8 steel sash, glazed; good cond.; best offer. Address C T 581, Tribune.

WAREHOUSE—36x48 frame; covered with metal; reasonable. Phone Melrose Park 664 or 4342.

WRECKING—5001 S. WOODLAWN-AV. UNITED WRECKING. SAGINAW 5171.

SASH clamp for storm windows—Up to 3 ft., 6 in.x7 ft. 4942 W. North-avenue.

INSTRUCTION

SELAN'S GRADUATES
Are Leading Hair Stylists
Learn Beauty Culture
DAYS, PART TIME OR EVENINGS. BE ASSURED OF A STEADY INCOME.
AFTER THE WAR
SELAN'S
WORLD'S LARGEST, MOST MODERN
Beauty Culture Schools
GIVES YOU MORE FOR LESS MONEY. Visit, Write or Phone for Booklets.
South—6404 S. Halsted-st.
SOUTH PHONE NORMAL 2500.
North—4066 Milwaukee-av.
at Irving Park, Phone Avenue 3200.
West—4101 W. Madison
WEST PHONE SACRAMENTO 2727.
The Star Makers in Beauty Culture.
Selan's Beauty Schools

"Burnham Graduates" Get Favored Positions
be SURE of STEADY POST-WAR EARNINGS
INQUIRE NOW ABOUT BURNHAM'S "PERSONALIZED INSTRUCTION" IN BEAUTY CULTURE—FAMOUS FOR 72 YEARS! TRAIN NOW FOR A BRIGHT AND SECURE FUTURE.
Day and Evening Classes
E. BURNHAM
140 N. State Ran. 3355

Help War Time Morale
AND
Prepare for a brilliant future by becoming a Heim trained beauty operator. COMPLETE BEAUTY COURSE.
$65—$2 DOWN
E-Z terms. Day or evening classes.
Heim Beauty School
6 E. LAKE-ST. CEN. 4906

A Fascinating Field
Study X-ray and lab. work in Chicago's oldest laboratory school; $25,000 in equip.; our graduates are working in the best hospitals in Chicago. Ask your doctor. Positions going begging. Send for Booklet A.
ABEL LABORATORIES, INC.
7 W. Madison. Cent. 4103. Founded 1903.

TRAIN WITH AMERICA'S FOREMOST TEACHER, JOHN MUELLER. LOW TUITION. TERMS.
AMERICAN SCHOOL
OF BEAUTY CULTURE.
30 E. Adams-st., 9th floor. Cent. 5446.

BUSINESS EDUCATION.
NEGLECTED EDUCATION.
Corrected in shortest poss. time; woman, priv. educator, grammar, spelling, pure Eng., conversation, personality, vocabulary, history, lit., mind training, shrtd., bkkpg., penm'ship. Address S 67, Tribune.

SPANISH taught by experienced natives—Pract. and rapid instruction; we can teach you to speak Spanish well and also to translate comml. and tech. correspondence for bus. firms. Join our Spanish Conversation and Reading Club. Reas. rates. Spanish Language Sch. 37 S. Wabash. Dea. 0041.

10 CLASS LESSONS, $10.
Public Speaking, Dramatic Art, Voice Training, Enunciation, Pronunciation, Vocabulary, Conversation, Personal Dev.
MODELING—VOCAL—PIANO.
Eva Fitz-Gerald's School of Speech.
25 E. Jackson-blvd. Webster 1152.

Learn Swedish Massage
Short course. For men and women. GOOD PAYING POSITIONS WAITING.
KELLBERG COLLEGE
32 N. State-st., 9th floor. Dea. 6985.

LEARN BEAUTY CULTURE or BARBERING. 50 years of successful teaching our Record. Call, write, or phone.
MOLER COLLEGE,
177 N. State-st. Central 6393.

GRAMMAR SCHOOL—BETTER ENGLISH, mathematics, SPANISH, Russian, French, etc.; $5 to $9 month; day or eve. Inquire TODAY. Suite 500, 203 N. Wabash. State 3774.

SPANISH—Take trial lesson at any other school, then call me for FREE demonstration and compare methods, results, and costs; no obligation; by graduate of Madrid U.; former South American diplomat. Dea. 1293.

SPANISH—F. J. SOTO
Serving Chicago exporters since 1917. Member Chgo. Assn. Comm., Mexican Cham. Comm., Export Mgrs. Club. Convers'l. Small groups. Also priv. 620 N. State, Ontario Hotel. SUP. 2659, 1-10 p.m.

BEAUTY IS A WAR WEAPON.
Marinello graduates are preferred everywhere. Low tuition. Day and eve. classes.
HALE-MARINELLO SCHOOL
162 N. STATE-ST. FREE BOOKLET.

JIU-JITSU
Learn self-defense to reduce and build up. Not too old—not too young. Cgo. Judo Club, 1518 S. Mich. Cal. 3678.

LEARN Jiu-Jitsu. Foremost school in U. S.
JIU-JITSU INSTITUTE
188 W. RANDOLPH-ST. DEA. 9180.

BUS. men—Public speaking; priv. instr. by master; results few wks.; no home stdy. Give bus. ad. Address S 199, Tribune.

COMPLETE your HIGH school shortest time—Day, eve. class; priv. vocal. guidance. R. 910, 25 E. Jackson. Web. 7566.

ASSOCIATED PRIVATE TEACHERS offer algebra, geometry, trigonometry, slide rule, arithmetic, physics. Fairfax 8850.

WANTED—Assistant teacher in a small private school for retarded children. Kenwood 1542.

SPANISH taught by conversational method—Priv. lessons, $1.50; class lessons, 50c. Address C T 560, Tribune.

AUTO driving—Dual control car; state appr. Open Sunday. Greer College. Cal. 4600.

VIOLIN teacher—Expd.; accept pupils; advanced or beginners. Call Nev. 8209.

SWING PIANO—CHRISTENSEN SCHOOL 306 S. Wabash. Dial Madison 3361 Mil. Swing piano, 75c hr. Edgewater 3767.

GRAM. grades or Adv. English—Exp. teacher; priv. lessons. Gra. 3236.

JAPANESE—By private tutor or by mail. Write H. H., P. O. B. 144, Evanston, Ill.

TUTOR—Exp.; algebra, geometry, trigonometry, calculus, physics. Gra. 3236.

LEARN auto driving — Borgeson Auto Schools, 4116 N. Clark. Key. 4378.

EXP. tutor makes mathematics easy, interesting; low rate. Tutor. 4040 Broadway.

PORTUGUESE—All phases; native teacher; lp. studio; eves. Law. 2480, wkdays, 5-4.

DRESSMAKING—MILLINERY SCHOOLS

RENE SCHOOL—Dressmkr. design, pattern draft., mill., sketching, draping, fashion illus.; day-eve. 3419 W. Chgo. Van 0933.

LEARN dressmaking, dress designing, millinery, or power machine; day or eve. Free booklet, MASTER COLLEGE, 400 S. State.

DRESS design pattern draft. Dressmaking, millinery. Forest Academy, 36 S. State.

PAINTING AND DECORATING

PAINTING, decorating, paper hanging—Expert; int. ext. C. Booth. Spaulding 2867.

PAINTING, paper hanging and cleaning. Insured work. S. Beasley. Eng. 9451.

—EMPLOYMENT AGENCIES—MEN—

IMPORTANT NOTICE.
War Manpower Commission regulations require that most employes must obtain a statement of availability from their present employers—or from the War Manpower Commission—before accepting a job with another employer. Determine whether you can obtain, or need, a statement of availability. You will save your time and that of the employers.

15 Indus. Engineers
$5,000-$6,000

Large national management engineering firm with offices in
NEW YORK
CLEVELAND
CHICAGO
offers unusual opportunity for men with production, time study, wage incentive, planning and schedule experience.

ALL EXPENSES PAID
EMPLOYERS PAYS
FEE ON ABOVE

Factory Mgr., $8,000
Farm Eqpt. Engr., $7,500
Ch. Ind. Engr., $8,000
Pers. Dir., $7,500
Emp. Manager, $4,200
Prod. Planning, $6,000
Sales Engr., to $10,000
Ch. Draftsman, $5,400
Exp. dsgn. small metal parts or prod. machinery for tubing mfr.; new plt.; lge. natl. co.; excel. opportunity for advanc.
Ch. Inspector, $6,000
Exp. automatic screw machine products.
Yng. Grad. M. E., $5,000
To train for factory mgr.: must have wide machine shop experience.
VANITY CASE DSGNR., $5,000.
MECH. DESIGNR., $6,000.
JR. DRAFTSMAN, $2,000.
BUYER, Metal Parts, $4,000.
PRIORITY MGR., $4,000.
ELEC. APPL. DSGNR., $5-$6,000.
CH. INSPECTOR, $4,000.
ESTIMATOR, mach. shop, $3,000.
Bank Clerk
For mfg. co. So. suburb, age open.$2,100
COMPTROLLER—Cost backgrnd.$10,000
COST ACCOUNT.—Anal., interp..$5,000
CHIEF WORKS ACCOUNTANT...$7,500
EXECUT. TRAINEES—Age 25-38..$2,400
DOCK FOREMAN $2,400
ACCOUNTANT $4,200
BOOKKEEPER—Executive ability.$2,400
OFFICE MANAGER $3,600
Ind. Cafeteria Mgr., $300
W-A-B-A-S-H
15TH FLOOR. 202 S. STATE.

CHIEF INDUSTL. ENGR. & Production Executive Supervsr., Plants, $15,000
EXECUTIVE ACCOUNTANT, $7,500
Head up Internal Auditing Staff, major mfg. organization. Controller or top staff man ability required.
LABOR-INDUSTRIAL RELATIONS, $6-7,000
MAINTENANCE FOREMAN, $6,000
Food processing. Packing house or closely allied experience.
3 PROCESS ENGINEERS..........$350
INDUSTRIAL SALES..........$250
SHOE MERCHANDISE..........$8,000
SALES MGR., APPLIANCES......$5,000
Glader Corporation
110 S. Dearborn-st., 4th Flr.

BOYS—UNDER 17
who are not going back to high school are offered permanent positions in a large loop organization: these are office jobs with good starting salary and opportunity for advancement: working conditions are pleasant and boys who are willing to learn can make a life time business connection.
No Charge to Applicant
Financial Personnel
39 S. LA SALLE. FRA. 2058.

INSURANCE, mgr. sfty dept...$400
INSURANCE, casualty undtr... 400
INSURANCE, mgr. Lloyd dept. 400
INSURANCE, mgr. bond dept. 400
INSURANCE, mgr. fire dept... 350
INSURANCE, mgr. cas. dept... 350
INSURANCE, fire prev. eng... 350
INSURANCE, auto undtr...... 300
FERGASON PERSONNEL,
166 West Jackson-blvd. Har. 9040.

15 INDUSTRIAL ENGRS.
Time study, prod. plan., Mat'l control.
IMMEDIATE ACTION: $5,000-$8,000.
S-h-a-y, 30 W. Washington

MANUFACTURING executives and technical men — Write for application. Many openings at top salaries; confidential. Estab. 27 yrs. HARRISON PERSONNEL SERVICE, 20 W. Jackson, Chicago.

COOK Helpers...$45|Firemen $45
BUSCH AGENCY, 184 W. Washington.

SEE OUR MONDAY AD.
MONARCH, 19 W. JACKSON.

ANALYST—Construction..............$300
REDFIELD PERSONNEL, 5 S. Wabash.

MODERN, 21 E. VAN BUREN.
Cooks, bakers; fare paid; no fee.

OCCUPATIONAL, 310 S. MICHIGAN.
PERSONNEL MANAGER $300

TIMEKEEPERS, No Experience $40
ALL TRADES, 24 E. VAN BUREN.

—HELP WANTED—MEN—
Employment Service.

SALARIED POSITIONS
This thoroughly organized advertising service of 33 years' recognized standing and reputation carries on preliminary negotiations for high salaried supervisory, technical, and executive positions through a procedure individualized to each client's personal requirements. Will not conflict with Man Power Commission. Several weeks are required to negotiate and each individual must finance the moderate cost of his own campaign. Retaining fee protected by refund provision as stipulated in our agreement. Identity covered and present position protected. Send only name and address for details.
R. W. BIXBY, INC.
141 Delward Bldg. Buffalo 2, N. Y.

Executives & Technical Men
Contact employers through our confidential and effective methods. Ingrs. invited. THE NATIONAL BUSINESS BOURSE. Established 27 years.
20 W. Jackson-blvd., Chicago.

Stores and Offices.

ACCOUNTANTS
Desirable positions with nationally known accounting firm immediately available to seniors and semi-seniors with public accounting experience; positions als open to juniors with industrial or public accounting exper. Replies to include details of education, exp., age, draft status, recent snapshot desirable.
Address E C 76, Tribune.

ACCOUNTANT
To assist comptroller. Must be thoroly experienced on internal order control procedures, one familiar with machine accounting and progressive pay roll methods. This is a permanent position with an excellent post-war future. South Side location. Address F R 307, Tribune.

ACCOUNTANT
Interesting, permanent, and worth consideration, with retail organization; south; give employment, education, age, draft, phone, etc.
Address E C 489, Tribune.

ACCOUNTANT
for CPA office. One capable of handling small accounts for local clientele on monthly contract work. Permanent post-war position. Reply confidentially, salary desired. Address F R 266, Tribune.

ACCOUNTANTS.
Growing estbd. firm with C. P. A. with work spread thruout year has opening for a senior, semi-senior, and junior; salary based on ability; submit full particulars, incl. draft status.
Address E C 340, Tribune.

ACCOUNTANTS—N. W. side mfg. concern; essential industry; permanent position; applicant must be aggressive alert and have good accounting experience. In reply state experience, age, draft status, and salary expected. Address D Y 165, Tribune.

ACCT. SR. by CPA firm, capable of managing office and taking charge of field audits; acctg. graduate, CPA degree pref. 3 to 5 years exp., partly in public acctg. Salary and share of profits. Permanent.
Address N 538, Tribune.

ACCOUNTANT
PERMANENT POSITION.
Full charge of books. State age, education, experience, salary expected. Address E C 453, Tribune.

ACCOUNTANTS
Senior and semi-senior, for permanent, nontraveling public accounting positions. In reply state experience and education.
Address D Y 246, Tribune.

ACCOUNTANT
Jr. or semi-sr.; small firm. State experience, salary. Address D Y 414, Tribune.

ACCOUNTANT—Small firm of C. P. A.'s will train Jrs. and Srs. for C. P. A. degree; permanent work; no traveling.
Address F R 442, Tribune.

ACCOUNTING clerk—For auditing dept. loop office; post-war position; good opportunity for advancement; state age, exp. and salary. Address N 66, Tribune.

ACCOUNTANT—Public accounting firm desires jr. and sr. accountant; perm. position: excellent opportunity. State 9719.

ACCT.—Exp. Jr. by C. P. A. firm; state salary, nationality and draft status.
Address N 537, Tribune.

—HELP WANTED—MEN—
Stores and Offices.

ACCOUNTANT
NATIONAL ORGANIZATION whose retail volume has developed to $40,000,000 a year in last 15 years, now serving war effort but with post-war plans for tremendous expansion, needs accountant with analytical and executive ability. Must be well versed in federal, state, and employment tax problems. If you are interested in this exceptional opportunity, which is available only by reason of advancement of previous holder of this position to executive role with affiliated company, reply in detail, giving age, nationality, education, draft status, religion, record of previous employment and salaries, salary you would expect to receive, and reasons why you feel you can fill this position.
ADDRESS C X 488, TRIBUNE.

ACCOUNTANT
$250 per month. Excellent opportunity for advancement with large national distributor of merchandise. Prefer retail experience. State age, education, exp., and phone number. Reply to Personnel Dept.
Box 5800-A, Chicago

ACCOUNTANT
A large south side publishing co. is seeking the services of a man with exp. in corporation accounting and one who is able to direct the work of others; he must have a good educational background and be able to assume responsibility; position is permanent with excellent post-war opportunity. Give full particulars in your reply.
ADDRESS E C 452, TRIBUNE.

ACCOUNTANT
Must be capable of assuming full responsibility of accounting dept. in large corp.; excellent opp.; permanent; state qualifications and salary.
Address E C 366, Tribune.

ACCOUNTANT—Trained in manufacturing business. Beyond draft age.
Address F R 178, Tribune.

ACTIVE MEN
Various Positions
No Experience Necessary
STOCK CLERKS
PARCEL CARRIERS
DAY JANITORS
Apply 7th Floor
Employment Office
Charles A. Stevens & Co.
19 N. State

Active Older Gentlemen
for messenger work with large South Side company, essential to war. Give background, personal details and salary expected. Address C T 399, Tribune.

ADVERTISING MAN
who is sales promotion minded, familiar with production, layout, and copy. Opportunity to take training job which can lead to advertising managership. Give complete business history in your letter.
Address E C 465, Tribune.

Advertising Research Co.
has an opening in our newspaper division for young man desirous of learning advertising business; good opportunity to grow with us. Superior 6365.
NATIONAL RESEARCH BUREAU INC.
328 N. LA SALLE.

Assistant Buyer
FOR LINENS, DRAPERIES, AND SLIPCOVER DEPARTMENTS.
Retail store experience essential, and must be able to supervise salespeople and assist buyer in handling depts.
Madigan Brothers
4030 MADISON.

ASSISTANT SHIPPING CLERK.
Young man for ship. and rec. dept. in new electronics div.; permanent; excel. opp. for adv.; lib. start. sal. paid vac.
Lake Shore Radio. 3204 Broadway.

Assistant Dept. Manager
Large industrial supply Co.; excel. opport. Post-war security. Give details.
ADDRESS E C 441, TRIBUNE.

ATTENDANT wanted—Safe deposit vault; man over 50 of unquestioned honesty and integrity. Attractive working hours and pleasant surroundings. Call state 6738 Monday. Ask for Mr. Hess.

ATTENTION, MEN!
Select a steady job for yourself from any of these listed; good salaries; short hours can be arranged; all inside work; no experience necessary; storewide discount privileges. Jobs open in the following depts.:
Packers
Freight Elevator Opers.
Warehse. Watch (Nights)
Porters (Day or Night)
Genl. Stockmen
Mdse. Distributors
Apply Employment Office, 11th Floor, Wabash.
MANDEL BROTHERS
STATE AND MADISON.

ATTRACTIVE OPENING
Married man, draft exempt, for public relations work; good starting salary with increases as merited. Permanent position for right party. Prefer man with wide acquaintance among retail merchants and auto dealers on west side. Apply in person, 415 Madison-Crawford Bldg., 1 N. Pulaski-rd.

AUDITORS
A large, well established merchandising organization with progressive internal auditing policies seeks a few promotable men for permanent positions on its auditing staff. Men with public or internal auditing experience preferred. All offer excellent starting salaries and a future commensurate with your potentialities. Prompt, convenient appointments may be arranged by qualified applicants who address a statement of age, education, experience, etc. Address F R 533, Tribune.

Auditor, Asst. Treas.
with 7 yrs.' exp. dept. or apparel stores; sales ½ to over million; who knows p. and l. op., %'s, bal. sheet ratios, mdse., control. Give store hist., age, draft status, sal., ph. Address P 89, Tribune.

BOOK SALESMAN
or woman. Old estab. loop New and Second Hand Book Store has excel. oppor. Resp. position. Evening or day time. Write fully. Address C X 483, Tribune.

BOOKKEEPER
Essential Industry
Excellent Future
Nationally known north side manufacturer has a fine opportunity for several men capable of handling large general ledger and journal, general statements and analysis, with good federal tax knowledge. Write full details.
ADDRESS E C 458, TRIBUNE.

BOOKKEEPER—Full charge general ledger, financial statements and trial balance, etc. Old est. firm now doing 100% essential war work offers steady position with assured post-war job if prove satisfactory. Must be unattached and willing to live temporarily in town of 1,900 pop. between Joliet and Kankakee. Good rooms available. Permanent office after duration near Maywood. State age, work record in full detail, how soon available, phone, starting salary and what will expect when have proven worth. No objection to slight physical disability.
ADDRESS C K 9, TRIBUNE.

BOOKKEEPER
to assist accountant for mfg. company in civilian industry to work on general ledger, voucher register, and pay roll. State age, experience, and minimum salary. Address F R 552 Tribune.

BOOKKEEPER
To take charge of books; prepare statements; supervise others; medium size business; state age, education, experience, salary desired. Address S 378, Tribune.

BOOKKEEPER
To assist in ink stock room of a large concern. Must have initiative. Steady work. Draft exempt preferred.
Address C T 401, Tribune.

BOOKKEEPER—PAYROLL; general office work; steady position; good pay; peace time job; near southwest side; reply in detail, exper. and salary expected.
ADDRESS C T 264, TRIBUNE.

BOOKKEEPER.
To assist accountant and do general office work. Permanent position, good starting salary, 5 day week. Essential industry.
Address E C 384, Tribune.

BOOKKEEPER — With accounting experience; long established business; permanent; good future. Apply
THOMAS PAPER STOCK CO.,
860 W. EVERGREEN-AV.

BOOKKEEPER assistant—Permanent position; advertising business; draft exempt. Give full details.
Address D Y 89, Tribune.

BOOKKEEPER-STENOGRAPHER—EXPD.; SMALL LOOP OFFICE; STATE AGE, EXP. AND SALARY EXPECTED.
ADDRESS C T 386, TRIBUNE.

BOOKKEEPER — For general installment; good salary; ability to speak Polish desirable. Address E C 433, Tribune.

—HELP WANTED—MEN—
Stores and Offices.

BOOKKEEPER
Accounting Experience
Draft Exempt
Good Salary
Essential Work
MERCHANT SHIPPERS ASSN.
1858 S. Western-av.
Chesapeake 2626

Boys—Men
FULL OR PART TIME
CLERICAL WORKERS
OFFICE BOYS
APPLICATIONS WILL BE ACCEPTED AT OUR DOWNTOWN OFFICE, 20TH FLOOR, 228 N. LA SALLE, AND
Stewart-Warner Corp.
2750 N. Wolcott

BOYS—MEN
A JOB WITH A FUTURE.
We need men or boys for
Office-Stockroom Work
Good Pay—5 Day Week
A wonderful opport. to start a PERMANENT FUTURE with our rapidly growing company. Ability quickly recognized and advanced.
See for yourself why
IT'S WORTH YOUR WHILE TO WK. AT
Sterling Insurance Co.
309 W. JACKSON-BLVD., ROOM 800.

BOYS!
to do general office work: between ages 15 and 18: in loop office: starting salary $24 per week. In reply give age, experience, and refs. Address C T 391, Tribune.

BOY OR ELDERLY MAN.
Errand and light office work; pleasant working conditions and good salary.
333 N. Michigan. Room 2300.

Butler Brothers
NEED MEN
for the Home Front
Permanent positions now and after the war.
Operating Positions
RECEIVING CLERKS.
SHIPPING CLERKS.
ORDER FILLERS.
STOCK HELPERS.
ASSEMBLERS.
BILL PILERS.
TRUCKERS.
CHECKERS.
SORTERS.
SEALERS.
SCALERS.
PACKERS.
$27.31 TO $29.68 FOR 5 DAY-40 HOUR WEEK
Maintenance Positions
LICENSED ENGINEER.
[48 hr. week; time and ½ over 40 hrs.]
COAL PASSER.
FIREMAN.
JANITOR.
High School Students
Work After School
2-6 p. m.—55c per hour
ORDER FILLING AND STOCK WORK.
WE WILL TRAIN YOU.
APPLY EMPLOYMENT OFFICE.
426 W. RANDOLPH-ST.

C. P. A.—Illinois license; to become jr. partner in long estab. C. P. A. firm; excep. post-war oppor. Apply own handwriting. P. O. Box 711, Chicago.

CASHIER
Any age, for steady and permanent work. Fast growing mfg. company with definite post-war future. Rate $40; 6 day week; start 7:30 a. m. Write your reply now, stating your experience.
Address E C 230, Tribune.

CASHIER—South Water Market experience. Good salary. 88 S. Water Market.

CIGAR STORE CLERKS
State age, experience; give full details in first letter.
ADDRESS E C 263, TRIBUNE.

CLERICAL work and shipping—Small manufacturer engaged in 100% war work. State age, draft status, and salary expected. Address D Y 361, Tribune.

CLERKS
Essential war industry needs strong men as STOCK CLERKS to do stock and order checking and material moving.
Good pay, good working conditions, and post-war permanency. Come in between 7 a. m. and 5 p. m. if you're not already in war work.
UNION SPECIAL MACHINE COMPANY
416 NORTH FRANKLIN-STREET.

CLERK—Experienced handling inventory records, costs and general office work. Old est. firm now doing 100% essential war work offers steady position with assured post-war job if prove satisfactory. Must be unattached and willing to live temporarily in town of 1,900 pop. between Joliet and Kankakee. Good rooms available. Permanent office after duration near Maywood. State age, work record in full detail, starting salary desired, how soon available, and phone. No objection to slight physical disability.
ADDRESS C K 45, TRIBUNE.

CLERK
MIDDLE AGED MAN TO TAKE CHARGE OF DRAWING AND BLUE PRINT FILING. SOME KNOWLEDGE OF DRAFTING DESIRABLE.
Standard Cap & Seal Corp.
1200 Fullerton

CLERK
To take charge shipping, receiving, stock, Office supply and equipment firm, west side; $40 week to start; opportunity for rapid promotion. Permanent.
ADDRESS F R 375, TRIBUNE.

CLERKS
Essential war work with post-war opportunity for general production clerks. Must be able to read and understand specifications. Some typing.
Address E C 61, Tribune.

Clerk for Cost Records
In garage; state exp. if any, and draft status; age, if active, no deterrent; salary $125-$150 per mo.; reply in own handwriting. Crerar Clinch Coal Co.
230 S. CLARK-ST.

CLERK—A high grade retail HARDWARE clerk. One of ability and character. Well recommended. Will pay top wages to the right party. Ace Store, s. s. Clerks at this store know of this adv.
Address C T 442, Tribune.

Clerk—Expd. pawnbroker.
AL HARRIS
4704 S. State Kenwood 9391

CLERKS-MAIL
Part time work: 3 to 5:30 p. m.; good hrly. rate. Civic Opera Bldg. Fra. 0266.

CLERK—Permanent position; advancement assured; salary $115 per month to start. American Beauty Products Co., 4756 W. Washington-bl.

CLERK—For recording stock records in office; Lakeview district. Paasche Air-brush Co., 1909 Diversey.

CLERK—For paint and hardware str.; able to drive car. Address C Y 226, Tribune.

CLERK—Asst. to purchasing agent. Cities Service Oil Co., 3200 S. Western.

COLLECTOR and investigator—Good starting salary and expenses; exc. opportunity for real live wire. Room 200.
40 N. DEARBORN.

COST CLERK
AN ESSENTIAL INDUSTRY.
Prefer those experienced in timekeeping or pay roll work. Must be rapid and accurate.
GENERAL ELECTRIC X-RAY CORP.
236 S. Damen-av.
OPEN 8 TO 5, MON. THRU SAT.

COST ACCOUNTANT
Certified public accountant with extensive cost experience in small electrical appliance field. Give age, past experience and complete history.
Address C T 415, Tribune.

INDEX

	Pg.	Col.
Air Conditioning	14	5
Apartments—See to Rent.		
Aquariums and Supplies	14	5
Arts and Antiques	7	6
Auction Sales	7	7
Automobiles—		
Autos, Trucks to Rent	21	5
Repairing and Accessories	21	8
Storage	21	8
Tires	21	5
Trailers, Pass. and Util	20	8
Trucks	20	8
Used Automobiles—For Sale	21	1
Wanted	21	6
Aviation	22	3
Barter and Exchange	7	8
Bar and Store Fixtures	22	3
Bicycles and Motorcycles	21	5
Board and Lodging	13	6
Wanted	13	6
Boats, Yachts, etc	22	2
Books	19	8
Building Material—		
Building and Remodeling	1	6
Heat'g, Plumbing Supplies	1	6
Iron and Steel	1	7
Lumber	1	7
Stokers, Oil, Gas Burners	1	7
Miscellaneous	1	7
Business Opportunities—		
Business Equipment	19	3
Businesses For Sale	19	1
Business Service	19	3
Concess'ns, Locat's, Leases	19	4
Distributors	19	4
Job Lots	19	4
Manufacturing	19	4
Partnerships, Investments	19	5
Wanted	19	5
Business Personals	19	8
Cameras and Optical Goods	7	8
Cemeteries	Part 1, 24	3
Clothing, Furs, Etc	13	4
Dancing Schools	20	4
Collections	20	7
Death Notices	Part 1, 24	3
Dogs, Cats, and Pets	14	5
Dressmaking and Millinery Schools	1	8
Employment Agencies—Men	2	1
Employment Agencies—Women	8	1
Financial Service	18	8
Garages	21	5
Help Wanted—		
Men	2, 3, 4, 5, 6, 7	
Women	8, 9, 10, 11, 12	
Horses, Harness, Wagons	19	7
Hotel, Apartment Hotels	13	7
Home Furnishings, Furniture	20	1
Home Furnishings Wanted	19	8
Household Appliances	19	8
Houses—See Real Estate and To Rent.		
Hunting Property, Privileges	7	6
Instruction	1	8
Jewelry, Old Gold, etc	1	1
Live Stock	18	6
Loans—Personal, Business	18	8
Machinery and Equipment	20	5
Wanted	20	7
Mausoleums and Monuments	Part 1, 24	3
Miscellaneous [For Sale]	22	1
Wanted	22	1
Mortgages [See R. E. Loans]	18	7
Motor Buses—For Sale	21	5
Motorcycles and Bicycles	21	5
Moving and Storage	18	7
Musical and Dramatic	14	5
Musical Instruments	19	6
Office Furniture and Devices	19	7
Painting and Decorating	1	8
Patents, Patent Attorneys	7	8
Personal	22	2
Pianos [See Musical Instr.]	19	6
Poultry, Chicks, and Equip.	18	6
Printing Mach'y & Supplies	7	7
Radios, Supplies, and Service	18	8
Rug Cleaning	7	7
Real Estate—		
Acre Property	17	7
Apartment Buildings	14, 15	
Apartment Homes For Sale	14	6
Business Property	15	4
Estates Property	17	6
Farm Lands	17, 18	
Farm Material	18	6
For Exchange	18	7
Houses	15, 16	
Industrial Property	14	3
Loans, Mortgages	18	7
Miscellaneous	16	3
Other Cities	17	7
Ranches	18	6
Real Estate Service	17	7
Resorts	17	7
Southern Properties and Resorts	17	6
Suburban	16, 17	
Town and Country	17	7
Vacant	16	3
Wanted	18	6
Scales	7	6
Sewing Machines	19	7
Situations Wanted	13	1
Sporting Goods	7	6
Stamps and Coins	13	4
Stamp Exchange, Part 7, Women's Section.		
Stocks and Bonds	18	7
Store and Bar Fixtures	22	3
Stoves [See Househ'd Appl.]	19	8
To Rent—		
Apartments	13, 14	
Apts. and Rms. to Share	13	6
Farms	14	3
Furnished Houses	13	7
Furnished Apartments	14	1
Houses [City, Suburban]	13	7
Industrial Property	14	3
Offices and Shops	14	3
Resorts	13	8
Rooms	13	5
Stores	14	3
Southn. Properties, Resorts	17	6
Travel	22	2
Trade Schools—Men	7	5
Trade Schools—Women	12, 13	
Typewriters and Supplies	18	7
Undertakers	Part 1, 24	3
Wanted—To Rent—		
Apartments	14	2
Houses	13	8
Rooms	13	6

Call Superior 0100—Want Ad-Viser or Want Ad Office

1 South Dearborn
Open Weekdays:
8:30 A. M. to 6:00 P. M.
Fridays: 8:30 A. M. to 7:00 P. M.
Saturdays: 8:30 A. M. to 5:00 P. M.
Sundays: Office closed all day.

Tribune Tower
Open Weekdays:
8:30 A. M. to 10:00 P. M.
Sundays:
9:00 A. M. to 5:00 P. M.

—HELP WANTED—MEN—
Stores and Offices.

COST ANAYLST
A trained cost analyst, now dislocated or about to be dislocated by war time changes, will find a present and post-war opportunity in a major company in essential food industry; location, Chicago. Should have a good educational background, well grounded in principles of cost and general accounting, with keen analytical ability. Prefer some actual industrial engineering experience.
Successful applicant will have opportunity to develop projects, and to report his results to officers.
Reply in detail. Negotiations confidential. This ad inserted by the company direct.
ADDRESS D Y 83, TRIBUNE.

CREDIT MAN
AGE 25 TO 30.
5 DAY WEEK—LOOP DISTRICT.
Furnish all details first letter—age, draft status, salary, experience, etc.
GOOD OPPORTUNITY.
ADDRESS F R 395, TRIBUNE.

CREDIT MAN
Neat appearing, for interviewing and investigation work; permanent; good salary; pleasant office surroundings. Apply in person. Ask for Mr. Flanagan.
LOCAL LOAN CO.
4013 MILWAUKEE-AV.

CREDIT MAN
Expd. in handling installment accounts. Good salary; steady position.
Apply 322 S. State-st., 2d fl.

CURRENCY exchange teller—High caliber, pleasing personality; North Side; state nationality. Address F R 473, Tribune.

DISPLAY MAN
Chicago dept. store offers an above average opportunity for an ambitious trimmer who has had at least 2 years of retail store experience. Excellent salary and hours. Write in confidence, giving past employers and present salary.
Address F R 534, Tribune

EMPLOYMENT INTERVIEWERS
An old established manufacturing concern engaged in war production has openings for several men. We prefer men who have had some previous experience in industrial relations work, altho this is not a prime requisite for the job. If you feel that you have the ability to meet people, the patience and the kindness to listen to their stories, possess a good personality, initiative, and can make decisions, you may qualify for the jobs. To the right men we can offer excellent starting rates and a possibility of a good future. In reply state age, education, experience, draft status, salary expected, and enclose a small, inexpensive photograph or snapshot of yourself.
Address D Y 339, Tribune.

EMPLOYMENT INTERVIEWER
FOR PART TIME WORK.
MUST HAVE PERSONNEL OR EMPLOYMENT EXPERIENCE.
3 EVENINGS PER WEEK AND SAT.
CALL YARDS 2434, WEEKDAYS.

FIRE INS. CO. MAN
with previous company [not agency] exp. as a map clerk or asst. examiner; age 38-50; office in Wrigley Bldg.; 5 day week. Superior 0444.

FOLLOW UP CLERK
Man to handle detail follow-up and clerical records for plant located near Chicago.
Persons engaged at their highest skill in war work will not be considered.
ADDRESS C K 34, TRIBUNE.

GENERAL OFFICE POSITION.
An organization with assured post-war possibilities would like a man under 45 who is experienced in general office operations to work a 5 day week. A knowledge of accounting and the ability to handle the public both on the telephone and by letter are important. If you have such a background and wish to change your position, write, outlining your complete experience, nationality, draft status, and present salary.
Address F R 516, Tribune.

Grocery Dept. Mgr.
CHAIN STORE EXPERIENCE PREFERRED. PLEASE INCLUDE PREVIOUS EXPERIENCE, ALSO TELEPHONE NUMBER IN YOUR REPLY.
Address D Y 306, Tribune

—HELP WANTED—MEN—
Stores and Offices.

GROCERY Store Manager—Either Butcher or Clerk. Good salary. Good hours. Apply bet. 3-6 p. m., 3546 S. State-st.

HANDY man—Work in store; $24; steady job. Address F R 573, Tribune.

HARDWARE CLERK
with some paint experience; no evening work. The Chas. A. Hohmeier Lumber Co., 1711-25 Belmont-avenue.

HEAD PORTER
Experienced. Full charge. Must know how to handle white and colored help in bakery. Good pay.
Schlosser's Bakeries. 4822 Lincoln-av.

I. B. M. TAB. MACHINE OPERATOR.
Permanent position on night shift with an expanding organization; large installation; unusual opportunity for experienced man to assume responsibility.
Starting salary approximately $200 per month including some overtime.
Please give us complete details of yourself and include phone number for immediate interview.
This position offers exceptional post-war possibilities and opportunities for substantial earnings.
Address D Y 77, Tribune.

I. B. M. TABULATING OPR.
NUMERIC SYSTEM.
With fire ins. exp. preferred. Office in Wrigley Bldg. Opportunity to establish in permanent position. 5 day wk. Sup. 0444.

IF YOU KNOW the office supply business—We need a store and stock man; good job, good pay.
Krel Office. 170 W. Monroe. State 3463.

JEWELRY SALESMEN
Exp., for large loop jewelry store; $50 to $75 week. State age, experience, references. Address D Y 428, Tribune.

JUNIOR ACCOUNTANT
Excellent opportunity for experienced man, age 25 to 35, in a well estab., medium sized firm engaged almost 100 per cent defense work. Loc. N. W. Side. Convenient transp. Fine post-war future. Salary open. Reply in longhand, stating education, experience, expected remuneration. Address E C 545, Tribune.

LA SALLE-ST.
firm, members N. Y. Stock exchange, need male or female bookkeeper to operate Underwood machine. Also several bright boys or girls for messenger work. Rm. 200, 135 S. La Salle.

MAIL and messenger work—Draft exempt. Travelers' Insurance Co. Wab. 3000.

MANAGERS and SALESMEN
Good opportunities in the following depts.:
Sportswear
Underwear
Boys' Clothing
Draperies
Window Shades
Blankets
Linens
Apply Employment Office
9:30 a. m. to 4 p. m.
WIEBOLDT'S
Davis-st., Evanston
Lincoln near Belmont
Ashland, Monroe & Ogden

MANAGER—For bowling alley; South Side; perm.; exceptional opportunity. Apply Suite 813, 100 W. Monroe-st. Ran. 4950.

MAN—18 to 30; draft deferred; white; light shipping for dress firm; pleasant working conditions; $30 a week to start. Herbert Levy, 237 S. Market-st.

MAN—For light work in order dept.; experience not necessary; $25 to start; consider 4-F; nr. Union station; state age and phone. Address E C 64, Tribune.

MAN FOR VEGETABLE DEPARTMENT.
Good hours; $35 per week.
North Center Market. 4022 Lincoln.

MAN—Experienced in paint and glass office, for telephone order board.
Monroe 7000. Mr. Mooney.

MARKETING research man—By well known Chicago advertising agency. State exp., training, and education, age, draft classification, salary expected.
Address F R 351, Tribune.

MEN'S CLOTHING
Experienced Salesman
Good Salary
Maybrooks, Inc., Madison at Western.
SEELEY 4528.

MEN
GOOD TYPIST, PERM. POSITIONS.
GENERAL OFFICE; GD. AT FIGURES.
ADDRESS F R 398, TRIBUNE.

MEN'S WEAR
salesman; exp.; steady, good salary.
Lester's, 3007 E. 92d [at Commercial].

—HELP WANTED—MEN—
Stores and Offices.

Meet Mr. B . . .
He's held some pretty good positions. It's no fault of his that one or two of the companies he worked for "folded up."

He's not really young any more. . . . . Nor is he tripping over his beard. You ought to see him hitting his stride in the credit department over there at Montgomery Ward, and enjoying every minute of it.

Yes, he's capable of running a business of his own. We know that he knows it, too. But the one thing Mr. B. must have now is security. He's got to be able to figure ahead and work out vital plans for his family.

Here he has that security . . . and real advancement—opportunities, as well. He needs Wards and we need Mr. B. It's sort of mutual and a situation we both respect.

Maybe your case isn't exactly like Mr. B.'s. But whatever it is we believe you will like Wards and that we'll both profit if you come over here and discuss it.

Ask for MR. HOBSON
And here's a tip . . . ask him about our "A-WARD PLAN" . . . it means extra dollars to YOU.

A FEW OF OUR OPENINGS:
Assemblers, Electricians, Mdse. Examiners, Mdse. prep. clerks, Catalog sales clerks, Examiners, Checkers, Jewelers, Watchmakers, Engravers [jewelry], Messengers, Packers, Supply men, Rackers, Stock men, Utility clerks, Apprentice Repair men, Painters, Asst. Paint mixers, Window Display men, Bus boys, Dish washers, Cooks' helpers, Window washers, and Screen washers.

MONTGOMERY WARD & CO.
EMPLOYMENT OFFICES 2D FL.
HOURS: MONDAY, 8:30 A.M. TO 5 P.M.
618 W. CHICAGO-AV.

MEN
A BETTER JOB
is here with successful
GROWING FIRM
prosperous in good times and bad, engaged in
ESSENTIAL ITEMS
Vital in War and Peace.
FRIENDLY ATMOSPHERE
prevails, as well as
FINE CONDITIONS
Whether at Packing, Stock, Receiving, Order Filling, Shipping, Checking, Boxing or Labeling, we offer
TOP PAY
and steady, permanent job.
5 DAY WEEK
This is the place. It is your
OPPORTUNITY
Universal Parts, Inc.
1523-31 S. MICHIGAN-AV.

Men Over 50
You can help the war effort by serving as communication carriers.
Time and one-half for overtime: hours of work arranged to suit your conven.
Automatic Increases in Pay
No Lifting or Heavy Work
APPLY
4744 W. MADISON-ST., 10 a. m.-1 p. m.
1023½ E. 63D-ST., 10 a. m.-1 p. m.
1551 N. CLARK-ST., 10 a. m.-1 p. m.
417 S. LA SALLE-ST., 8:30 a.m.- 8 p.m.
WESTERN UNION TELEGRAPH CO.

Men—A limited number of permanent positions open for men 45 to 50 years old as mail clerks and messengers. Salary $1,600 a yr. Applications invited from men of integrity, in good physical condition, married or single. Apply Personnel Dept., 2d floor, 9 a. m. to 4 p. m.; Saturday before noon.
THE FIRST NATIONAL BANK OF CHICAGO
DEARBORN, MONROE AND CLARK.

MEN—40 TO 59
No Experience Necessary
Very light, inside messenger positions open in large war production plant.
Men now engaged in war work cannot be considered.
AUTOMATIC ELECTRIC COMPANY
1019 W. VAN BUREN

MEN
FULL TIME WORK
No Experience Necessary
Order filling. Stock handling.
Warehouse jobs. Miscel. work.
CHICAGO MAIL ORDER CO.
511 S. PAULINA-ST.
Apply daily to 7 p. m.—Sat. to 5 p. m.

MEN
No age limit for able bodied men for stock rooms; 99 yr. old wholesale book and stationery house. We train you.
Stock Men Packers
Checkers Truckers
Order Fillers
A. C. McCLURG & CO.
333 E. ONTARIO.

Men for Light Wrapping and Packing
LYON & HEALY
243 S. Wabash

MEN—SHIPPING ROOM AND packing. State age, experience, education, and sal. exp. Address F R 399, Tribune.

MILLWORK biller and detailer—Defense plant; must be exp'd; good sal.; fine opport. Mr. Cashion, Edward Hines Lumber Co., 2431 S. Wolcott. Can. 0349.

MORTGAGE MAN
Actively exper. in FHA and conventional loans. South side. Must have car; salary and bonus arrangement. Large loop mortgage company. Address D Y 266, Tribune.

Neat appearing young man for interviewing and investigation work in Loan office. Permanent position. Good starting salary. Excellent opportunity for advancement.
Phone or call in person.
LOCAL LOAN CO.
1212 N. Ashland. Brun. 3100

NIGHT OFFICE CLERK—Filing; 5 to 12; nr. loop; a national organization; salary $100 for 40 hr. week.
Address E C 336, Tribune.

ORDER FILLERS
STOCK CLERKS
Light work; 5 day week; no experience necessary. State salary, phone.
Address E C 284, Tribune.

PACKERS
Middle age men to do light packing, exp. not necessary. These positions are not affected by the war. They are permanent. In answering please give details.
Address E C 102, Tribune

PAINT and wall paper clerks—Exper. State refs., exp. Address C X 473, Tribune.

—HELP WANTED MEN—
Stores and Offices.

PACKERS
$27 per week
LIGHT FREIGHT PACKING.
TIME AND ½ OVER 40 HOURS.
See Miss Nealis
MONADNOCK BLDG.
Rm. 334 53 W. Jackson
WABASH 8370.

PACKERS AND SHIPPING ROOM help; good opp. with post-war security. Close to loop, N. W. and "L". McMaster Carr Supply Co., 640 W. Lake.

PAINT CLERK
Familiar with retail and painter trade. Excellent opportunity for right party.
REMIEN & KUHNERT CO.
63 W. GRAND-AV.

PART TIME WORK
AVAILABLE
6 P. M.-11 P. M.
MESSENGERS.
BIN LOADERS. PACKERS.
WAREHOUSE WORK.
RECEIVER AND STOCK HELPERS.
ORDER FILLERS. WRAPPERS.
TRIPPERMEN.
Mail Order Employm't Office Open
Daily 8 a. m. to 9 p. m.
Saturday 8 a. m. to 12 noon
Sears, Roebuck & Co.
925 S. HOMAN-AV.

PART TIME CLERICAL WORK
1 p. m. to 6 p. m.
Monday to Friday.
All day Saturday.
Some Sundays.
75c per hour.
Near north side.
ADDRESS D Y 337, TRIBUNE.

PAY ROLL CLERKS
Should be able to rate, figure, and complete time clock cards, operate calculator in Pay Roll Department.
Persons engaged at their highest skill in war work will not be considered.
ADDRESS C K 35, TRIBUNE.

Permanent Positions Open
No Experience Required
No Age Limit
DETAIL RECEIVERS.
ELEVATOR OPERATORS.
FREIGHT HANDLERS.
MASTER RECEIVERS.
ORDER CHECKERS.
PACKERS.
PARCEL POST STAMPERS.
PRE-PACKERS.
ORDER FILLERS.
STOCK MEN.
STORAGE MEN.
SUPPLY MEN.
SPIEGEL, INC.
1038 W. 35th-st.

Permanent Positions
Open For:
SHIPPING CLERKS.
WINDOW TRIMMERS.
GROCERY STOCK MEN, ETC.
Good Salary.
THE TWELFTH ST. STORE,
Halsted and Roosevelt-rd.

PORTER—For liquor store; white or colored; must know how to drive bike or car; references. Apply 6934 S. Halsted.

PORTER—Colored; steady work; furniture store; gd. pay. 6125 S. Halsted.

PRINTING EXECUTIVE
Permanent position open with progressive, medium-sized organization for man with experience in estimating and pricing printing jobs, servicing accounts, purchasing, etc. A position that will grow with the ability of the man selected. Interviews accorded only to applicants giving full details in 1st letter, experience, education, age, salary requirement, draft status. Address F R 474, Tribune.

PUBLICITY-public relations man — With newspaper background and Chicago contacts for well rated public relations firm. Give age, experience, draft status, salary expected. Address F R 284, Tribune.

PURCHASING AGENT
Permanent position with nationally known mfr. of office machines; prefer man with experience as buyer or purchasing agent for company using small machine parts; should be familiar with tools, dies, jigs, etc.; also have some knowledge of C. M. P. regulations; excellent opportunity for future advancement; good starting salary; state age, experience and salary desired. Address E C 459, Tribune.

Purchasing Agent
Assistant purchasing agent, electrical mfg. Exper. in purch. of steel, castings, elec. material. Knowledge of C. M. P. regulations. 100% war work. Old co. with great post-war possibilities. Permanent position. Write giving full details on education, experience, and salary expected.
ADDRESS E C 394, TRIBUNE.

RATE clerk and biller—For N. side motor freight terminal; afternoon and evenings; state qualifications and experience.
Address F R 234, Tribune.

SALESMAN
Office supply or business equipment experience. Starting salary $30 to $40 per week, depending on experience. Rapid advancement.
SEE MISS NEALIS
MONADNOCK BLDG.
RM. 334. 53 W. JACKSON.

SALESMEN AND STOCK MEN
No age limit. Permanent.
Stebbins Hardware
15 W. Van Buren, near State.

SALES ASSISTANT—Young man between 25-35 to manage loop sales office for reliable mfr. of clay prod. selling to contractors and bldg. material dealers in middle west. Reply to include details of education, experience, draft status.
Address F R 192, Tribune.

SALESMAN—RETAIL STORE; EXPERIENCE IN OUR LINE NOT NECESSARY. GOOD OPPORTUNITY. PERMANENT POSITION. STRAIGHT SALARY. GIVE FULL PARTICULARS.
ADDRESS D P 81, TRIBUNE.

SALESMAN—Neat appearing; liquor. Excellent working conditions and hours. Must have experience. State draft classification. Address C T 561, Tribune.

SALESMAN — Experienced; reliable men's furnishing; steady plenty wages P. M.'s for right party; to better yourself and be satisfied. Apply 3300 W. 26th.

SALESMAN — For gentleman's hats and furnishings. Excellent opportunity.
SWEET'S STORE FOR MEN.
36½ N. Dearborn.

SALESMAN—Men's furnishings; $25 and commission; permanent position. M. Frank Co., 7424 Cottage Grove-av.

SALESMAN—Men's furnishings. Steady. Good pay. Jacobson's, 2056 Grand-av.

SALESMEN
ESSENTIAL INDUSTRY
Permanent work. Take charge retail stores. Salary and commission. Bonus paid weekly. Old established firm; branches principal cities. Future security.
1148 W. CHICAGO-AV.

Schedule Supervisor
$35-$40 per week
MUST HAVE ABILITY TO HANDLE PEOPLE AND KNOWLEDGE OF ORDER FILLING.
See Miss Nealis
MONADNOCK BLDG.
Rm. 334 53 W. Jackson
WABASH 8370.

SECRETARY-Correspondent—Must be A-1 steno. and corres. with initiative and ability to handle volume detail on own as assistant to owner of old est. firm now doing 100% war work. Permanent position with assured post-war position if prove satisfactory. Must be unattached and willing to live temporarily for duration in town of 1,900 pop. between Joliet and Kankakee. Good rooms available. Permanent office after duration near Maywood. Salary $45-$50. State age, work record in full detail, how soon available, and phone.
ADDRESS C K 44, TRIBUNE.

SENIOR MESSENGERS
for loop bank. These positions are open to men 40 to 60 years of age for the "duration" only. Write, stating age, past experience, and salary expected.
ADDRESS D Y 183, TRIBUNE.

SHIPPING clerk—Young man or girl; exp. not nec.; wond. oppor. for advancement. J. E. Stringfellow & Co., 325 N. Wells.

SHIPPING room—Easy work; 57c per hr. to start. Pleasant surroundings. Apply 1542 Merchandise Mart.

SHIPPING AND RECEIVING CLERK.
100% WAR WORK.
LYON & HEALY, 1423 W. LAKE.

—HELP WANTED—MEN—
Stores and Offices.

SECURITY
FIND IT WITH US
We Are Celebrating
Our 29th Anniversary
The following positions are now open:
Food Salespeople
Food Stockmen
Truckers
Checkers
Receiving Men
Freight Elevator Oprs.
Porters
Night Cleaning Men
Come in and join our fast growing organization
APPLY EMPL. OFC., 9TH FLOOR.
GOLDBLATT BROS.
STATE AND VAN BUREN.

SHIPPING CLERK
STOREKEEPER
SALARY OPEN
AGE NO OBJECT
Intelligent, dependable man, experienced or not, can be quickly trained for this permanent and post-war position.
TEL. WHI. 7755—MR. CLARK.

SHIPPING CLERK
Retail furniture experience.
PERMANENT POSITION. GD. SALARY.
PETERSEN FURNITURE CO.
4141 W. NORTH-AV.

Shipping Room Helper
To pack stationery for Parcel Post and Express. 40 hour and overtime.
Apply 3d floor, 920 N. Franklin-street.

SHIPPING room help—Strong men; good wages; permanent position with wholesale drug house.
Humiston Keeling Co., 312 W. Randolph.

SHIPPING room clerk—Apply Miss Adler, Russeks, 200 N. Michigan.

SHIPPING clerk—Expd.; and asst.; perm.; good position. 1315 W. Congress, 7th fl.

SHOE SALESMAN
Good Salary and Comm.
The Scholl Mfg. Co., Inc., world's largest maker of foot appliances and remedies has sales position offering exceptional earning possibilities to experienced retail shoe salesman; draft exempt; to take charge of foot comfort department in leading department stores in key cities throughout the country. Excellent opportunity for advancement and promotion; attractive salary and commission; vacation with pay; references required. For interview write or telephone The Scholl Mfg. Co., Inc., 213 W. Schiller-st., Chicago. Mohawk 2027.

SHOE SALESMEN (2)
Experienced; well mannered shoe men for quality shoes; highest rate of compensation; unlimited opportunities. Apply personnel office.
SAKS FIFTH AVE.
669 N. MICHIGAN

SHOE SALESMEN
Guaranteed perm.; minimum salary. $35. Will lead to better positions.
LOGAN DEPT. STORE
Milwaukee and Diversey. 3d floor.

SHOE STORE MANAGER
For women's novelty shoe store; excel. salary plus commission.
Address C T 425, Tribune.

SHOE SALESMAN.
Exp. in ladies' shoes; exc. salary. Gwin's Shoes, 5604 W. Belmont. Mul. 4818.

SHOE salesman—Family store; exp'd; good salary. Leo's Boot Shop, 1324 E. 55th-st.

Showcard Writer
Permanent position for experienced dept. store man or woman. Pleasant working conditions and immediate discount privileges. Apply employment office, 4th flr., 9:30 a. m. until 5 p. m.
WIEBOLDT'S
Ashland, Monroe & Ogden

STENO.—Capable of handling purchasing, production, and stock records, unlimited opport. for managerial and financial advancement with nat. known mfg. of lamps, pictures, and decorative arts.
FREDERICK COOPER STUDIOS,
1507 E. 55TH-ST. PLAZA 4741.

STENO.-clerk—C. & N. W. Ry. shops. 4200 W. Kinzie.

S. Side War Plant Wants
Men with machine shop experience who can read blueprints. This is an office job as assistant in production control. Will give preference to men now employed in a nonessential industry. Phone Mr. Ruther, Hemlock 5500.

STOCK TAKER
Prefer man familiar with the automotive industry.
THE BUDA CO.
MANUFACTURER OF DIESEL AND GASOLINE ENGINES.
Harvey, Ill.
Phone Interocean 9531
Bring proof of citizenship and statement of availability.

STOCKKEEPERS
ESSENTIAL WAR WORK. APPLY
THE PULLMAN CO.
Storekeeper's office, 14th and Wood, or 2154 Archer-av., or 327 W. Roosevelt-rd., or 423 N. Sacramento-av.

STOCKKEEPERS
THE PULLMAN CO.
Apply F. B. Judge
701 E. 114th-st.
Pullman, Illinois

STOCK MEN
Packers, order fillers, and genl. warehouse work; $30 per week to start.
Ace Hardware Corp., 1319 S. Michigan.

STOCKMAN.
experienced in wholesale tailoring and uniforms; a fine opportunity for man of experience.
Kling Bros., 333 W. Van Buren-st.

STOCK man or boy—For stationery house; 40 hrs. week; good pay; advancement.
SCHILLER & SCHMIDT,
309 W. JACKSON-BLVD.

STOCK ROOM HELPER.
Man with some exp. in stock rm. Defense plant. Atlantic 6161.

STOREKEEPER
Hospital; must be able to handle heavy shipments. State age, exp., salary expected; drinkers need not apply.
Address E C 289, Tribune.

SUPERVISORS
Men's Clothing and Furnishings. Men's, Women's and Children's Shoes.
Excellent opportunity for top notch men with department store experience. Must be thoroughly familiar with merchandising and selling.
Write giving full details: Experience, business references, age, religion, draft status, family responsibilities, size of job last held or now holding.
J. C. PENNEY CO., INC.
HAMMOND, INDIANA.

SUPERVISOR
An old established manufacturer of machinery now engaged in war work requires the services of a young man, draft exempt, to direct the work of the billing department. Must have accounting experience. Salary $175 per month; 5 day week. In reply please state age, education, and experience.
Address F R 441, Tribune

TEACHERS AND SUPERVISORS
EVENINGS, 5 TO 9 P. M.
80C AN HOUR.
To train and supervise part time. [a] Clerical workers. [b] Order fillers. [c] Office machine operators.
State preference of above groups, age and qualifications.
ADDRESS F R 502, TRIBUNE.

TIMEKEEPERS
Foundry office; plenty of overtime; older man acceptable; exp. not necessary; defense work. 3025 N. Western.

[Continued on following page.]

[Continued from preceding page.]

Stores and Offices.

TIMEKEEPERS DISPATCH CLERKS COST CLERK

Manufacturing experience; permanent positions; post-war future.
6 DAY WEEK; 100% WAR WORK.
Pettibone-Mulliken Corp.
4710 W. DIVISION

TIMEKEEPER

We will train a man in the duties of a job clock timekeeper; this is a real opportunity for advancement in a well established company; post-war work assured. Call Mr. Knox at Arm. 2270

TODAY AT

MARSHALL FIELD & CO.

MEN.
Are you 1-A? We have available a number of temporary jobs for which we will consider applicants who are classified 1-A or who for any other reason may have to give up positions on short notice. You do not necessarily need previous experience to qualify for such positions as:

FOOD RUNNERS.
FURNITURE HELPERS.
PLATFORM MEN.
TRUCKERS.
AUTO BOYS.
ORDER FILLERS.
OPENERS.
BUS BOYS.
RECEIVING CLERKS.

Apply Employment Office, 3d floor.

Vital War Work

with a

Peace Time Future

Positions now open for production clerks, timekeepers, scalers, and shipping clerks.

Our firm is a national leader in the stable, permanent meat processing industry; and offers an assured post-war future. Write, stating exper. and salary desired.
Address D Y 195, Tribune

WAR PLANT NEEDS STOCK MEN

If you are not now employed in a war plant, here is a good job and a good opportunity for you in the Electronics Industry.
SHURE BROTHERS
"MICROPHONES FOR VICTORY."
225 W. HURON. 4TH FLOOR.

WINDOW TRIMMER
for high class food and beverage store. Must be expd. and have selling ideas, can work full or part time. Steady, perm. position where you can use your own creative skill.
ADDRESS E C 103, TRIBUNE.

WINDOW TRIMMER
Experienced for department store. Full or part time; good salary. Call Mr. Sanford, Wellington 3805.

WINDOW Display Man—By excellent man's store, out of city. If you know how and have good record, call Franklin 6300 and ask for Wesley Busby for appointment.

YARD GOODS DEPT. MGR.
Chain store experience preferred. Please include outline of experience and your phone number.
ADDRESS E C 345, TRIBUNE.

YOUNG EXPORT MAN

Familiar with government regulations. Spanish desirable, but not essential requirement. Splendid opportunity; good salary in a firm well entrenched in foreign markets, and will further develop in the post-war period.
ABBOTT LABORATORIES, INTERNATIONAL CO., CHICAGO.
Briargate 8100, extension 340.

YOUNG MAN
To do general office work; between ages 15 and 16; in loop office; starting salary $100 per month. In reply give age, experience, references.
Address C L 197, Tribune.

YOUNG Man—For work in studio of mfg. company. Perm. position, with good opp. to learn photography.
ADDRESS E C 228, TRIBUNE.

Executives and Managers.

PROMOTION MAN FOR NATIONALLY KNOWN PRODUCT.
Long established nationally advertised product offers unusual opportunity with permanent future to man experienced in contacting and sales promotion work with syndicate and chain stores; liberal salary and expenses. Must have car for extensive traveling in this territory. Give complete record of experience and earnings. Replies held confidential.
Address E C 463, Tribune.

BUYER
MERCHANDISE
Dept. Store Accessories
Woman to take complete charge of buying and merchandising; bags, gloves, hse., notions, cosmetics, etc.; medium priced fashion-conscious dept. store; splendid chance for today and the future in live organization; give all pertinent details in first letter; confidential.
ADDRESS L 131, TRIBUNE.

ASSISTANT MANAGER
for a large independent department store. Must have thorough knowledge of merchandising and buying for main floor departments. Write advertising copy and take charge of 25 salespeople. A splendid opportunity for advancement. State age, experience, draft status, salary expected and when available. All correspondence strictly confidential.
Address N 568, Tribune.

CHAIN Store Syndicate [Credit Clothing]—Requires services of several personable and ambitious salesmen to train for store manager positions out of town; experience in same line unnecessary. Substantial salary while training. Exceptional proposition. Write or phone appointment, L. M. Brown, Butler's, 447 State-street, Hammond, Indiana.

Advertising Man

Large established manufacturer of machinery needs a draft-exempt man, to assist advertising manager. Must be capable of planning advertisements, writing copy, and directing personnel. Salary $200 per month. In reply, please state age, education, and experience.
Address E C 70, Tribune.

MAN—To handle public affairs matters for Chamber of Commerce. Must have knowledge public finance, proper accounting methods for local governmental units. State age, education, exp., draft status. Salary around $300.
Address N 483, Tribune.

MANAGERS

Credit clothing stores; out of town; 2 attr. openings now avail. in east and west; exper. and clean productive record essential. Address F R 540, Tribune.

ADVERTISING MANAGER—With Sales Promotion experience. Some knowledge electrical industry preferred but not essential. Services required promptly by well established firm. Give full details experience, salary expected and draft status. Address E C 225, Tribune.

EDITOR—Leading school encyclopaedia has desirable editorial department opportunity for man or woman highly qualified by education, writing ability, and experience preferably in the reference or text book fields; 5 day week. Write full particulars.
Address C L 3, Tribune.

MAN—As assistant first floor manager department store and buyer; good salary and percentage of profit; an excellent opportunity for a man of experience; application confidential.
Address C T 422, Tribune.

TERMINAL MANAGER
Motor transportation; experienced; exceptional opportunity. State qualifications, draft status and references.
Address E C 550, Tribune.

WAREHOUSE MANAGER
Wholesale drug co. needs exp. man to assume full control of warehouse; state qualifications and starting salary.
Address E C 86, Tribune.

MEN—Managers and asst. mgrs.; adver., merchandising, acctg., and factory. State age, exp., educ., and sal. expected. Perm. positions. Address F R 396, Tribune.

Executives and Managers.

EXECUTIVE
With Complete Knowledge of Shoe Manufacturing and Processing of Leather Goods and Fabrics

Wanted for midwestern shoe factory.; 70% converted to war production. Applicant should have experience in dealing with government procurement agencies and prime contractors, and also be able to take charge of plant protection, public relations, and advertising. Applicants must be draft deferred or above age 38 and not presently engaged in war work. Write in full stating salary desired.
ADDRESS D Y 219, TRIBUNE.

PERMANENCY

RADIO RESEARCH.
Current expansion plus post-war planning necessitates the addition of several men to the permanent field staff of largest Marketing Research Co. Unusual opportunity to earn substantial salary in executive management position. Mechanical aptitude or knowledge of radio helpful. Starting field salary, $172.50 per month plus full travel and car allowances. Location would be away from Chicago with all moving expenses paid. For an immediate interview [well deferred men, 25-45], please give us details of your exp., age, religion and draft status. This is an unusual opportunity for several men to join the outstanding marketing research organization and to assure themselves of a permanent association with exceptional post-war potentialities. Address E C 488, Tribune.

Shoe Merchandiser

Unusual opening for man with thorough knowledge of FAMILY TYPE SHOE OPERATION. Capable of supervising shoe departments in about 125 stores in Chicago region. . . Able to travel. . . Draft exempt. . . Preferably between 35 and 45. Salary $6,000 to $9,000 to right man.
Reply by letter to O. O. LOKKEN.
Montgomery Ward & Co.
CHICAGO, ILLINOIS.

STAFF MAN
Management Engineering
Need three additional staff men qualified by experience and ability to consult with our client companies on management problems. Age 30 to 45 with college degree or equivalent. Should have administrative experience in one or more of following fields: Production, personnel, accounting, industrial engineering. Some traveling required.
We are essential industry with excellent post war opportunities. Salary commensurate with experience and ability. Only written replies considered. Give adequate details.
FRY, LAWSON & COMPANY,
135 South La Salle-street,
Chicago, 3, Illinois.

GENERAL MANAGER

REPUTABLE, OLD ESTABLISHED CHICAGO MANUFACTURER — 5,000 EMPLOYEES—SEEKS THOROUGHLY SEASONED EXECUTIVE.
MUST BE GOOD ADMINISTRATOR AND HAVE THOROUGH KNOWLEDGE OF ACCOUNTING AND MACHINE SHOP PRACTICES. NO AGE RESTRICTION. GOOD EDUCATION.
COMPANY NOW DOING WAR WORK WITH GOOD POST-WAR FUTURE.
GIVE FULL DESCRIPTION OF YOUR EXPERIENCE IN STRICTEST CONFIDENCE.
ADDRESS E C 487, TRIBUNE.

PRODUCTION MANAGER
AN OUTSTANDING OPPORTUNITY.
A nationally known manufacturer of LAMPS, PICTURES, and DECORATIVE ARTS offers an executive position with salary plus share in profits.
Must understand plant procedure and install systems for programming work with ability to analyze costs and control same.
To take charge of purchases with a basic knowledge of keeping all records.
Preferably man with LAMP production experience or familiar with Decorative Art line. The right man with initiative and full capabilities will find this unusual opening offers unlimited opportunity for financial and managerial advancement.
Frederick Cooper Studios
1507 E. 55th. Pla. 4742.

PRODUCTION CONTROL
To plan raw material requirements, control inventories and schedule manufacturing; in Chicago; age 35-45. Experience in fabrics helpful.
Salary determined by ability and experience. Address F R 162, Tribune.

Asst. Planning Mgr.
Excellent Opportunity
Manufacturer of Diesel and Gasoline Engines.
THE BUDA CO.
HARVEY, ILL.
PHONE INTEROCEAN 9531.
Bring proof of citizenship and Statement of availability.

GENERAL manager—Complete charge operating large food factory middle western area. Should have broad experience. Must have excellent merchandising and sales management talent. Larger portion of time required in merchandising and advertising field. Remuneration based entirely on your ability, past, present and future. Large food company. Excellent future. Submit complete record and data pertaining to experience. Applications will be treated as confidential.
Address E C 222, Tribune.

LONG Established Firm, at present fully occupied with important war work and whose peace time products have wide distribution, has permanent connection for factory executive who knows how to get along with people and understands tools, machines, engineering, and assembly of merchandise. Must be good executive. Give full experience, education, age, and expected salary. If you are looking for something after the war and not just selling yourself to the highest bidder during a war boom, here is your chance.
Address R 51, Tribune.

BUYER
Exp. drug sundries, bill folds, fountain pens, stationery, cosmetics, etc. State qualifications, age and salary.
Address E C 87, Tribune.

Boys.

Boys or Men
for wrapping parcel post.
Apply after 9:30 a. m.
Mrs. Snyder's Candies
119 N. Wabash

OFFICE BOY
FOR CHICAGO TRIBUNE.
Unusual opportunity for 17 year old boy with an eye to the future; must be neat, personable, active and willing to learn. High school education desirable. Apply by letter only.
Address D Y 108, Tribune.

BOYS
UNDER DRAFT AGE, FOR CLERICAL WORK IN DRAFTING ROOMS.
Sargent & Lundy
ENGINEERS,
140 S. DEARBORN-ST.

BOYS
for office and mailing dept. with excel. chance for advancement; 39 hr. wk.
CHICAGO MOTOR CLUB,
66 E. South Water-st. Fra. 1818.

OFFICE BOY OR GIRL
For inside office work and some errands about town. Can arrange for time off for extension school, if necessary. Apply in person. Wolf & Co., 7 S. Dearborn.

YOUNG MAN—16 or over; for messenger and miscellaneous office duties; pleasant surroundings and working conditions; affords opportunity to attend evening classes. Apply 11 S. La Salle, Rm. 315.

OFFICE BOYS, $90
Opportunity for advancement. 5 day week. Loop location.
Address F R 337, Tribune.

20-PIN BOYS-20
MAKE $5 TO $10 PER DAY
Full or part time.
MARZANO'S, 3323 W. 63D-ST.

OFFICE BOY
16-17; permanent position; 5 day week; mail and errand work in large office. Apply bef. 11 a. m. Palmolive Bldg., 8th fl.

CLERK, Jr.—Age 17 or over; with or without exp.; loop office; permanent position; good pay; opportunity for advancement. Sahara Coal Co., 59 E. Van Buren. Harrison 4373.

BOYS—17 yrs. old or more, with some H. S. education for office and shipping rm. work. $25 weekly to start. 5 day wk. Merz-Mihm, 567 E. Illinois. Sup. 6876.

BOYS—Opport. for young man to learn to operate autom. woodworking lathes; good rate plus overtime to start. Defense wk. 705 N. Morgan. Monroe 4979.

BOY wanted—Work for electrical, radio, and lock shop; pleasant work; chance to learn trade. Call or phone Sun. Art's Repair Shop, 1309 N. Clark-st., Del. 1600.

BOYS—Young man to handle mail and run errands; loop office; full or part time; good starting salary.
ADDRESS N 68, TRIBUNE.

BOY or deferred young man—For supply and mail dept.; perm.; 39 hr. week; good salary; advancement. Apply [Rm. 3501, 332 S. Michigan-av.

BOY—To work as tool crib attendant; 6 p. m. to 12. Hay. 8139.

OFFICE boy—C. & N. W. Ry. Shops, 4200 W. Kinzie-street.

DELIVERY Boy—Hrs. 4 to 11 P. M. Service Drug, 1201 N. Dearborn. Del. 3117.

BOYS—16 and up. Defense plant. Light factory work. Apply 5832 S. Green.

Boys.

MEET JIM...

[AGED 16.]
He has to wait two years before he can start being a Bombardier. But HE'S WAITING WISELY. He's studying hard at high school . . . and then he's working hard at WARDS AFTER HOURS and SATURDAYS.

He's laying a mighty fine, solid foundation stone for a big business future after this war's over. [SOME OF OUR TOP EXECUTIVES HAVE THEIR EAGLE EYES ON HIM.]

BRIGHT BOY, JIM
WORKING AT WARDS AFTER SCHOOL HOURS.

A few of our openings:
Laboratory assistants, assemblers, cylinder shavers, O. C. packers, packing, order fillers, order scalers, supply boys, messengers, stock boys, stock helpers, utility clerks, bus boys, billers, parcel post clerks, rackers, and screen washers.

Ask for Mr. Hobson
EMPLOYMENT OFFICES 2D FLR.
HOURS: MONDAY, 8:30 A.M. TO 5 P.M.

MONTGOMERY WARD & CO.

618 W. CHICAGO-AV.
A Safe, Easy-to-Reach Location.

BOYS
16 Years and Over
GEN. FACTORY WORK
PACKERS
FEEDERS
TRUCKERS
SERVICE
CONVEYOR
Starting rate 57c per hour, time and one-half for overtime. 10% bonus for night work; uniforms are furnished and laundered without charge; surface lines to the door. Bring birth certificate.
CAMPBELL SOUP CO.
Central Division,
2550 W. 35TH-ST.

BOYS
14 Years or Older
Make Extra Money
DELIVERING TELEPH. DIRECTORIES NEAR YOUR HOME.
AFTER SCHOOL AND SATURDAY.
APPLY AT ONCE
ROUTES ARE BEING ASSIGNED NOW.
Telephone Calumet 3664
ASK FOR MR. STEEL.
Must have wagon or conveyance to cart books.
THE REUBEN H. DONNELLEY CORP.
407 E. 25TH-ST.

BOY
for
LIGHT SHIPPING WORK
Prefer ambitious boy 16-17 years who plans to attend night school.
Apply 3d floor
After 12 noon Monday
Ask for Mr. Benoche
JOHN T. SHAYNE
Michigan at Randolph.

BOYS

for light stockroom work and distributing millinery. Good pay. 40 hour week. Time and ½ for overtime.
Apply
MILLINERY STORES, INC.
30 E. Adams

BOY—16 OR 17
To fill orders. Permanent position, 44 hour week. Time and ½ Over 40 Hours
STEEL SALES CORP.
3348 S. PULASKI-RD.

BOY 16 TO 17
We want an exceptional boy, very neat and bright, for legal office where he will be taught switchbd. and general office work. Salary $22 per week.
Rm. 600, 55 E. Washington

REAL OPPORTUNITY.
Office boys needed for several depts. Air cond. offices; convenient Loop loc. NO SATURDAY WORK.
Apply Personnel Dept., 5th floor.
CHICAGO TITLE AND TRUST CO.
69 W. WASHINGTON-ST.

BOYS
or draft exempt young men; neat, alert; for general office work; advancement opportunities; essential industry; good pay Mr. Croan, Hay. 6840.
Simonds Saw & Steel Co.
127 S. GREEN-ST.

BOY
16 to 18, for checking in shipping room. Light, clean, steady work; good pay with future. Work clothes furnished free. Phone or write Mr. Vanek.
Del. 4080. 849 N. Franklin

BOYS—MEN

17 TO 65, FOR WAR WORK.
WEEKLY BONUS AND OVERTIME.
660 W. GRAND-AV.

BOYS
17 years or over for stockroom work; 48 hour wk.; time and ½ over 40 hrs.; also part time, 4 hrs. or more, for stockroom work. Call M. Ehrlich at Hay. 3572.

OFFICE BOY
Messenger service for electrical contractor's office. Essential industry. Excellent opportunity for ambitious boy. No experience necessary. Apply 2525 W. Van Buren-street.

BOYS 16 OR OVER
FOR AFTER SCHOOL EMPLOYMENT.
LIGHT FACTORY DEF. WORK. BONUS.
660 W. GRAND-AV.

BOYS
for mailing dept.; full or part time or now attending continuation school.
APPLY FAIRBANKS, MORSE & CO.
ROOM 211-A. 600 S. MICHIGAN-AV.

BOYS
Clerical and shipping. Full or part time Permanent positions. Consolidated Millinery Co., 18 S. Michigan, E. McGovern.

DEFENSE plant needs 3 boys to work in stockroom and do errands; good pay and working conditions; 48 hour week. Considerate supervision.
Motiograph, 4431 W. Lake-st.

FACTORY BOYS
Light assembly; clean, steady work; good pay; experience unnecessary. The Harry Alter Co., 1728 S. Michigan-av.

BOY—16-17 or draft exempt; young man as office boy and operator of blue print machine; 40 hr. wk.; vacation with pay; advancement assured; advise salary expected. Address E C 393, Tribune.

BOYS—White; full or part time. Shipping dept. Good opportunity; good starting salary. Rm. 703, 65 E. South Water.

OFFICE boy, $90 per month. Near loop, Michigan-av. Pleasant surroundings. Address E C 68, Tribune.

BOYS—Jacket factory; full time work; no exp. necessary. 60c per hour.
Atkins Mfg., 1250 W. Van Buren.

BOY for mailing dept.—Permanent work; afternoons 2:30 to 5; H. S. student pref. Call 208 S. La Salle, Rm. 2010.

BOY or young man—Draft exempt, to learn trade in dental laboratory; 50c hour. Scientific Dental Lab., 55 E. Washington.

ERRAND boys—North side; after school or all day. Mike Bauer Dental Lab., 30 W. Washington.

BOYS—To learn mechanical dentistry; excellent profession; good pay. United Dental Lab., 30 W. Washington.

BOY—16 to 17, for general office work; no experience required; 5½ day week. Apply 325-S. California-avenue.

BOY—Colored; light, clean warehouse work; tobacco products. Apply 412 S. Wells-st., 4th floor.

BOY wanted—For whole or part time. Apply Scalamandre Silks, 620 N. Michigan.

MIMEOGRAPH oper.—Learn quickly; rapid promotion. Samuelson, 343 S. Dearborn.

BOY—For drug store; little exp.; any hrs.; good pay; or after schl. 3459 Southport.

BOYS or young men to work in shipping dept. 216 W. Jackson-boulevard.

Boys.

BOYS BOYS
16 years of age or over. You can do your part to help win the war—by working full or part time day or night at
Stewart Warner Corp.
on
ASSEMBLY-INSPECTION AND LIGHT MACHINE WORK.
Apply
Personnel Office
Wolcott-st., near Diversey
8 a. m.-7 p. m. Mon.-Tues.
8 a. m.-4 p. m. Wed., Thur., Fri., Sat. Special 4 hour shifts available for students.

BOYS
17 or Over
For Messenger, Stock Room or Light Machine Work. Full or Part Time.
No Experience Necessary, Day Shift
8:30 a. m. to 5:30 p. m.
EveningShift,6 p.m.-11 p.m.
Good Salary,
10% Extra for Night Work.
TIME INC
330 E. 22d-st.

BOYS
16 AND 17
STEADY WORK IN PRINTING PLANT.
MUST BE MECHANICALLY INCLINED.
THIS IS AN UNUSUAL OPPORTUNITY AT GOOD STARTING WAGE. THREE RAISES THE FIRST YEAR. FOUR DAYS A WEEK FOR CONTINUATION SCHOOL BOYS.
BRING PROOF OF AGE.
R. R. Donnelley & Sons Company
2123 CALUMET-AVENUE

Receiving Clerks

No Experience Required
FOR RECEIVING DEPARTMENT OF WAR PLANT
Good Starting Rate
SHURE BROTHERS
225 W. Huron 4th Floor

BOYS

For general office work. No exp. required; good oppt. for advancement. $86-$93 month.
THE PULLMAN CO.
220 S. State ROOM 902

BOYS
FULL TIME WORK
No Experience Necessary
Order filling. Stock handling.
Warehouse jobs. Miscel. work.
CHICAGO MAIL ORDER CO.
511 S. PAULINA-ST.
Apply daily to 7 p. m.—Sat. to 5 p. m.
Bring birth certificate if under 17.

Professions and Trades.

Advertising Copywriter
Young, fast growing agency needs key creative man to become copy chief—develop campaign, themes, copy ideas, headings, illustrative ideas on national accounts; exp. with agencies strong on copy; creating national consumer campaigns of recognized standing, particularly using magazine space. Interview Sun. Phone Porter Harder, Central 1074, after 9 Sun. morning.

Aeronautical Engineer
Young or middle aged; by small but well established association. Must be graduate of recognized engineering college with some practical experience. This is not a temporary war proposition. Good opportunity for the right man. Address E C 65, Tribune.

APPLICATORS
Roofing, asbestos, and brick siding; top pay; single men or crews.
AMERICAN HOME IMPROVEMENT CO.
134 Harrison-st., Oak Park.

ARC WELDERS
60 Hour Week
$60 to $73
Plus Bonus on Prod. Runs
Upset Operators
Forge Heaters
$60 to $95
Plus Bonus on Prod. Runs
Steel Helpers-Learners
Threaders—Round Grinder
$52.50 to $60
Rapid Advancement
Machinists
$70 to $87.50
DAY OR NIGHT
10% Night Premium
Kelly O'Leary Steel Works
DAILY 8 A. M. TO 8 P. M.
SUNDAY, 8 A. M. TO 3 P. M.
5757 W. 65TH-ST.

ARMATURE winders, maintenance men and trouble shooters in electrical repair shop. Becker-Becker Elect. Engrg. Co., 1829 S. Michigan.

ARTISTS-DRAFTSMEN
40 hr. wk.; beginning wage $1.25 per hr., to make advertising layouts and working drawings for instructional purposes; state age, educational background, and exp. Work not limited to the war period. Address F R 579, Tribune.

ARTIST and silk screen stencil cutter—Free lance work; exp. necessary. Evenings and Sat. Gd. pay. Work at plant or home. L. Frisone Embossograph Co. 1916 Sunnyside. Lon. 6324.

ARTIST—Fast creative lettering and layout man; experienced in poster technique; permanent position. See Mr. Crawford, Rm. 2300, 333 N. Michigan.

ARTIST—For part time work evenings. Some air brush exper. on layouts. Ph. Edgewater 3811 Sund. or Del. 2321 Mon.

ARTISTS—Free lance layout, illustration, lettering, retouching; studio space gratis. ADDRESS E C 389, TRIBUNE.

ASSEMBLERS and testers—Exp. electrical and radio; high wages; plenty of overtime; exc. work. cond.; gd. trans. Quam Nichols Co., 526 E. 33d-pl.

ASSEMBLERS—For dental tools; over 37 yrs. of age. Good future for thoro workers. Exp. not nec. but pref. Midwest Dental Mfg. Co., 4439 W. Rice-st.

ASSEMBLER and 1st class helper—For steel shop; good pay. 2218 Lake-street.

Asst. Plant Engineer
Supervising small designing dept. in 100% war plant. Must be qualified to estimate and design medium size dies, jigs, fixtures and tools. Good post-war future in automotive parts trade.
Address D Y 586, Tribune.

ASSISTANT working foreman—To check, sort, and layout army-vehicle replacement parts for assembly lines. Charles A. Brewer & Sons, 6320 Harvard-av.

Associate Magazine Editor
Must be familiar with article writing, picture selection, and captioning, research. Knowledge of Photography necessary. Opportunity for idea-filled young worker. Write fully, converning points in this ad. Address E C 558, Tribune.

ATTORNEY
Under 41; for claim adjuster position with a future; large casualty insurance organization in Detroit. Write fully giving complete history, snapshot and salary required.
Address E C 88, Tribune

AUTO wrecker torch man—Steady work; good pay. 2524 N. Sheffield, Lin. 1433.

Professions and Trades.

ATTORNEY
Or young man with legal training for full time position with a Chicago tool mfr. to do legal and executive work; an opportunity for the right man to help war work and to assure himself of a post war future; give age, education, experience, and full information.
Address C R 348, Tribune.

Auto. Screw Machine
Engine Lathe
Floor Inspectors
Hand Screw Machine
Milling Machine
Punch Press
Sheet Metal
Turret Lathe
Operators for 100% war work; top pay for right men; 48 hour week, time and ½ over 40 hours; 1st or 2d shift. 10% nite bonus; proof of citizenship required.
O. D. JENNINGS & CO.
4309 W. Lake-st.

AUTOMATIC SCREW MCH.
OPERATORS
SETUP MEN
HELPERS
TOOLMAKERS
Perfection Screw Products
1111 S. Washtenaw-av.

AUTOMATIC SCREW MACHINE SETUP MEN
We need several men with varied experience on automatic screw machines, for single and multiple spindles; 60 hours a week; $1.25 an hour; time and a half for overtime; 10% bonus for night shift; vacation with pay.
4401 N. RAVENSWOOD.

Automatic Screw Machine
Setup Men
and Operators
FOR BROWN & SHARPE MACHINES. DAYS OR NIGHTS. TOP WAGES. IDEAL WORKING CONDITIONS.
Rolyan Metal Products
2330 W. 58th-street.
Hemlock 2500.

AUTOMATIC SCREW MACHINE SETUP
NIGHTS.
EICOR, INC.
1501 W. CONGRESS-ST.

Automatic Screw Machine
Both Foot-Burt and B. & S. operators; day and night shifts; old, well estab. mfr.; 100% war work; brand new equipment; excellent working conditions.
METAL SPECIALTIES MFG. CO.
338 N. KEDZIE-AV.

Automatic Set-Up Man
Also turret lathe setup man and operator. Multiple spindle screw machine.
6046 WENTWORTH.
WENTWORTH 3234.

Automatic Screw Machine
Set-up men and operators, for Brown & Sharp; good working conditions.
500 W. 31st-st. Victory 3883.

AUTOMATIC B. & S.
operator and setter. Modern job shop. Highest pay. Day or night. Replies confidential. Address D Y 63, Tribune.

AUTOMATIC Brown & Sharpe screw machine operators and helpers—Best wages; lots of overtime; day or night work. Norton Eng. & Mfg. Co., 745 W. Van Buren.

AUTO MECHANICS
[TO LEARN MACHINE REPAIR]
TURRET LATHE OPERS.
ENGINE LATHE OPERS.
RADIAL DRILL OPERS.
MILLING MACHINE OPER.
HOB GRINDERS
PRECISION GRINDERS
EXPEDITERS
LABORERS
SHIPPING DEPT. LABOR
ALSO
PRECISION ASSEMBLERS
[To ASSEMBLE HEAVY MACHINERY]
100% War Work
BRAD-FOOTE GEAR
1306 S. CICERO-AV.

AUTOMOBILE
Body and Fender Man
White or colored; must be good; 5½ day week; weekly guarantee; vacation with pay; insurance benefits, etc. Good man can make up to $85 per week. Excellent working conditions with 30 year old south side automobile dealer. Excellent post-war future. MR. NICHOLS.
COMMUNITY MOTORS,
PONTIAC DEALER, 7740 STONY ISLAND

AUTO MECHANICS (2)
GREASER (1)
PAINTERS HELPER
Excellent pay; hospitalization plan; vacation with pay; bonus system. Join up with largest Packard dealer in Illinois for both war and post-war opportunities. See Mr. Slanec.
HILL MOTORS—PACKARD
640 Madison-st., Oak Park. Aus. 2100.

AUTOMOBILE
Mechanics
GREASERS
Washers
GOOD PAY — DAY WORK.
SUPER-SERVICE STATIONS,
NORTH, SOUTH AND WEST SIDE.
APPLY IN PERSON.
530 N. LA SALLE OR PH. FRA. 4781.

AUTO AND TRUCK MECHANICS
FREIGHT LOADERS
ESSENTIAL INDUSTRY
APPLY 9 A. M.-5 P. M.
KEESHIN MOTORS
221 W. ROOSEVELT.

AUTO MECHANICS
CAN EARN TO $90 WEEK.
AUTO SIMONIZER
CAN EARN $45 WEEK.
PLUS BONUS-VACATION WITH PAY.
FITZPATRICK PONTIAC DEALER.
7727 S. ASHLAND

Auto Sheet Metal Men
Auto Mechanics
Good working conditions; high rate of pay; have tools; essential industry. Comply with war man power com. regulations before applying; obtain necessary release. Transportation Maintenance, 109 S.Racine.

AUTO PORTER
Experienced in automobile showroom work; highest pay; steady work.
STUDEBAKER
2221 S. WABASH.

Auto Mechanic Helper
Large automobile distributor; good working cond.; highest pay; steady work.
STUDEBAKER
6335 BROADWAY.

Automobile Mechanic
to take care of small fleet; good pay; steady; come ready to work. Crystal Cleaners, 3635-45 N. Halsted.

Auto Fender-Body Man
High rate of pay, good working conditions. Can earn $85 per week.
PEOPLE'S PONTIAC, 3152 OGDEN.

Auto Radiator Repair Man
Important work; good salary; perm. job; clean working cond.; best equipped shop in Chicago. Address F R 456, Tribune.

AUTOMOBILE mechanic—For large loop garage, who can do fender work and painting; steady job. Floaters not wanted. State exp. and salary required.
Address E C 81, Tribune.

AUTO STOCK CLERK.
An opportunity for a man experienced in Ford parts; good pay; good hours.
LAWDER BROS., INC.
6900 VINCENNES-AVE.

AUTOMOBILE mechs. and helpers—Expd.; also will teach conscientious person; sty. employment in mod. equipped shop; top wages. Milda Buick Sales, 907 W. 35th.

AUTO mechanics—Need 3; high pay, paid vacation; essential war, peace time job. At once! PACKARD MOTOR CAR CO., Mr. Jarrett, 1735 E. Railroad, Evanston.

AUTO. B.&S. SCREW MACH. OPERATOR—Operate and supervise night shift; first class man; war work; steady; open; good working cond. Lincoln 2264.

AUTOMOBILE trimmer—Experienced metal men and painters; steady, essential work; high wages. Al's Body Shop, Gary, Indiana.

AUTO BODY AND FENDER MAN.
TOP SALARY; ALSO MECHANICS.
NEWBERRY MOTORS, 1025 N. CLARK.

AUTOMOBILE mechanic and also automobile painter—Good pay; steady work. Apply 925 Pensacola. Graceland 3600.

AUTO MECHANICS, 2—NICE POSITIONS. Call Michigan 0355.

AUTO body and fender man—Expd.; steady work; $60 to $75 week. Call Sce. 2207.

BAKER—On bread and bls.; good pay. River Grove before 12. 8356 Grand-av.

Professions and Trades.

Baggage and Mail Handlers

Essential industry.
No experience necessary.
Will arrange hours to suit.
APPLY BAGGAGE OFFICE
LA SALLE ST. STATION

BAKER OR BAKER'S HELPER
STEADY POSITION WITH RELIABLE FIRM. SEE MR. WEST, WEEKDAYS. FROM 8 A. M. TO 5 P. M.
PIXLEY & EHLERS
77 West Jackson

BAKER'S HELPER—Yng. man to assist in bakeshop; earn while you learn a trade that pays you well; no experience necessary; no Sundays; steady year round work. Apply Davidson's Bakeries, 7458 N. Western.

BAKER—On bread, rolls, and coffee cake; start 11 p. m.; good pay; no Sundays; also baker's helper on cakes and pastries; day work. French Pastry Shop, 948 Rush-st.

BAKER
1st and 2d hands; steady position; good pay. REUTER'S BAKERY, 7177 W. Grand-av. Mer. 8723.

BAKERS—All around; must be able to ice cakes; 90c per hour; no Sundays.
3141 W. CERMAK.

BAKER AND BAKER'S HELPER.
High rate of pay; plenty of overtime; day and night work. 4550 W. Jackson-bl.

BAKERS [2]—Bread and rolls; to work alone; gd. hrs.; gd. pay. Also 1 cake baker. Nehls, 333 N. Laramie.

BAKER
Exp'd in cake baking; good wages; steady job. 2413 W. 63d-st. Hem. 0864.

BAKER—ALL AROUND, $60.
1957 S. KEDZIE.

BAKER—Full or part time on cakes. 4848 N. Damen.

BAKER—2d hand on bread and rolls; $50 per week. 4902 W. 14th-st., Cicero.

BAKER.
937 W. 87TH-STREET.

BAKER—2d hand, no Sundays, good pay 4014 W. Armitage. Belmont 4373.

BAKER—1st or 2d hand on bread and biscuits; top salary. 4528 W. Montrose-av.

BANKING OPPORTUNITY
Experienced loans-discount teller; good chance for advancement.
Address D Y 188, Tribune.

BARBER—1ST CLASS.
138 S. Clinton-street, basement.

BATTERY MEN
Exp. lead burners and repair men; war work; top wages.
Universal Battery, 3415 S Wentworth.

BENCH LATHE OPER., A-1
Thoroughly experienced on small precision machine parts; for essential industry; pleasant working conditions; small plant; 55 to 59 hours per week. Post-war work on ABC oil burners.
AUTOMATIC BURNER CORP.
1823 CARROLL-AV.

BENCH HANDS
War work; overtime; nights; must have own tools; post-war opportunity; above average pay. Apply 5th fl., 512 S. Peoria.

BINDERY MAN.
Lifetime opp. for man with some looseleaf exp. and able to run paper cutter; steady position; good pay; in small shop; give refs. and salary wanted to start.
ADDRESS C T 265, TRIBUNE.

BOARD drop hammer operators with sufficient experience to set own dies. Apply at REVERE COPPER & BRASS, INC. Dallas Division, employment office located 1 block south, 6601 W. Grand-av.

BODY-FENDER MAN
SERVICE SALESMAN
STOCK ROOM MAN
HIGHEST PAY; BEST WORKING CONDITIONS; PERMANENT JOBS
SOUTH CHICAGO BUICK
8600 COMMERCIAL.

BOOKBINDING Is Interesting

BOYS-MEN
Learn this lasting trade. Clean plant in loop district. Considerable bookbinding for government. Steady work; day or night.
Apply Now. 6th Floor
BROCK & RANKIN
619 S. LA SALLE-ST.

BORING MILL OPERS.
TOP WAGES; PLENTY OF OVERTIME. 100% WAR WORK WITH POST-WAR FUTURE. APPLY
240 N. ASHLAND-AV.

BOTTLER,
desirous of a permanent position in a modern equipped plant. Must have experience with Liquid low pressure equipment and general knowledge of bottling plant. Must be competent and dependable and able to take complete charge of production. Call between 9-12 noon. Mr. Williams, Boulevard 0800.

BOX NAILERS-SAWYERS
War work. Good pay. Good hours. Ideal Box Co., 335 W. 28th-place.

BRICKLAYERS and Carpenters—For war housing project, Bay City, Mich. 6 day week; time and half Sat. Victory 7100.

BROWN & SHARPE AUTOMATIC SCREW MACHINE MAN—Good working conditions. Top pay. Can work as many as 80 hours per week. 7310 SOUTH CHICAGO-AV. HYDE PARK 8227.

BROWN & SHARPE automatic and hand screw machine operators and setup men and shipping clerk—Day and night work; top wages; plenty of overtime.
Lincoln Mfg. Co., 2617 Fletcher-st.

BUFFERS
BENCH FILERS
Triplex Corp. of America
2403 N. Oakley

BUTCHER—RETAIL
Opportunity for retail butcher as foreman in meat grinding room of meat canning plant, doing war work. Apply 4500 S. Tripp.

BUTCHERS [2]—1st class men, capable of running shop, $55 a week. Apply 5742 Milwaukee. Pensacola 7041.

BUTCHER—Experienced; steady; good pay. Apply 717 Maxwell-street.

BUTCHER—Permanent pos.; old establishment; So. Side. Address N 77, Tribune.

BUTCHER—Exp., all around; to sell, buy. Good pay; steady. 2518 Wentworth.

BUYERS
POWER TOOLS,
MECHANICS' HAND TOOLS.
National merchandising organization has openings for power tool buyer and buyer for mechanics hand tools. Excellent present and post-war opportunities.
Address E C 462, Tribune.

CABINET SHOP FOREMAN
Capable of handling 75 men in machine and cabinet dept. with old estab. woodwork concern, now doing war work; must have past exp. on store fixtures, cabinet work, and building trim; give complete info. regarding exp. and knowledge of woodwork in general.
Address F R 392, Tribune.

CABINET MAKERS
average $50 per week; essential work. overtime, no piece work.
WESTERN CASKET CO.
1156 W. CULLERTON.

CABINET MAKERS
and gluers; $1.22 per hr.; war work. Gluers must have exp. on autom. clamp carrier.
JOSEPH KASZAB, INC.
1436 W. 21ST-ST.

CABINET MAKERS
Defense work; 53 hrs. per wk., time and ½ after 40 hrs.; steady work, good pay. 801 E. 50th-st. Ask for Mr. Liskay.

CABINET MAKER
Steady, interesting work.
SPANJER BROS.
1160 N. Howe at 637 W. Division.

CABINET maker—Exp. in repairing antique furniture. Steady. Good wages. Lindwall, 808 Oak-st., Winnetka. 145 or 639.

CABINET MAKERS Defense work. Interocean Cabinet Co., 326 S. Paulina.

CABINET MAKERS [10].
4820 COTTAGE GROVE.

CAMERA MAN
Experienced in all phases of camera manufacturing, to take charge of dept.
ADDRESS E C 286, TRIBUNE.

CARBIDE TOOL GRINDERS.
Close tolerances on flat circular form tools. Shadowgraph exp. essential. Top wages and profit sharing bonus.
CARBIDE TOOL ENGINEERING CO.
4439 Lincoln-av. Lon. 7793.

CAR WASHERS
Steady work; salary and bonus.
Apply Yellow Cab Co.
57 E. 21st
6222 E. WABASH.
4959 W. LAKE.
5411 BROADWAY.

CARPENTERS
Experienced, for government housing project in Michigan; earnings about same as Chicago, plus overtime and Saturdays; travel expense paid. Write.
Address C T 532, Tribune.

CARPENTERS
Light trim work; plenty of overtime; steady, inside job. 801 E. 50th. Ask for Mr. Rome.

CARPET LAYER
Exp.; good pay; steady job. 3920 Armitage.

Professions and Trades.

Checkers

to check aircraft and tool drawings; good pay; lots of overtime; liberal expenses for out of town work; near Chicago.
BARNES & REINECKE
230 E. Ohio Del. 1488

Chemical Engineer or Chemist
Immediate position for man who has specialized in phosphates. Laboratory and plant operation experience, required. Experience in the application of phosphates to feeds, desirable. In first communication, state all the usual details, including draft status and salary expected.
J. C. Witt, Technical Director,
Marquette Cement Manufacturing Co.
Marquette Building, Chicago 3, Illinois

CHEMICAL MFR.
Essential industry wants men for chemical manufacturing depts. High school knowledge of chemistry or equivalent plant exp. desired. Permanent positions. Good pay.
G. D. SEARLE & CO.
PHONE INDEPENDENCE 2111.

CHEMIST'S ASSTS.
Some exper. in laboratory of steel works preferred; post-war future. Apply or write to J. C. Dick Tubular Alloy Steel Corp., Gary, Ind.

CHEMIST—Now employed in the manufacture of adhesives to develop in spare time spec. adhesive for flocking binder. Cellusuede Products, Inc., 228 N. La Salle.

CHEMISTS—Experienced in formaldehyde and synthetic resin plastics. Give references, salary desired and experience. Address F R 176, Tribune.

CHEMIST.
Job electroplating co.; $35 to $40 per wk.
ADDRESS C T 594, TRIBUNE.

CHIEF INSPECTOR
Must be familiar with gray iron, brass and aluminum castings; also precision inspection. Supervise 5 Inspectors. Good Assistant or capable Inspector could handle job. Splendid opportunity; permanent position. If you are now employed in an essential industry, do not apply.
ADDRESS C K 49, TRIBUNE.

CLICHER machine operator—Exp.; also trimming cutters. 671 N. Sangamon.

COAL hikers—Full or part time. Advances daily if desired. 1545 S. CICERO-AV.

COFFEE ROASTER
Man to assist coffee roaster; good opportunity for steady employment in essential food industry. 40 hour week, time and ½ for overtime. Apply or write: Continental Coffee Co., 371 W. Ontario-st.

COLOR MATCHER AND INK MAKER WANTED—GRADY & NEARY INK CO., 117 W. HARRISON.

COST ACCOUNTANT
Medium sized company manufacturing diversified line of electrical and mechanical equipment needs an experienced man for cost accounting and cost analysis work. Must have ability to take charge of and install standard cost system. Permanent position with excellent post-war possibilities. 100% war work. Our peace time products are very essential now and will continue to be in the post-war period. Small town in Northern Ill. Good living conditions and excellent recreational facilities. Give complete personal history, education and salary expected.
Address C T 546, Tribune.

CRANE PACKING CO.
has steady work for men and boys over 16.
FACTORY WORKERS
MACHINE OPERATORS
JANITORS
NO EXPERIENCE NECESSARY.
NAVY E WAR PLANT
Good starting rate. 1½ for overtime Group insurance at no cost.
Accessible to all transportation.
Apply at
1801 BELLE PLAINE
RAVENSWOOD DISTRICT.

CRATING AND PACKING ENGINEER—Needed who has had experience in design of crates for shipment of construction equipment, such as pumps, generators, welding eqpt., pneumatic drills, hammers and hand tools; should be familiar with packing and rust preventive treatment. The man we desire must be able to prepare sketches for crate designs and prepare specifications for packing or must have exp. in preparation of specifications for rust and corrosion prevention in the packing of parts for construction and automotive equipment. This position is in connection with the war effort. Salary commensurate with ability. Our employees have been advised of this ad.
ADDRESS E C 423, TRIBUNE.

CUTTERS
for Clicking Machines
MALLET BLOCK CUTTERS
Expd. with leather, for war work; day and night shifts.
SUN SHOE MFG. CO.
617 N. ABERDEEN
(Corner Erie)
Haymarket 4775

CUTTERS
for Clicking Machines
MALLET BLOCK CUTTERS
Expd. with Leather for War Work Day and Night Shifts
SUN SHOE MFG. CO.
617 N. ABERDEEN
(Corner Erie)
Haymarket 4775

CUTTER and marker—Men's and boys' pants. Factory in Chicago suburb; civilian and govt. work; guaranteed 48 hour wk. Splendid opportunity for ambitious man; state age, exper., wages, and availability. Address C L 196, Tribune.

CUTTER ASS'T—For essential civilian work on light-weight fabrics; pleas. conds.; excel. opport.; near Union depot.
ADDRESS E C 91, TRIBUNE.

CUTTER grinders — Must be expd.; new plant; new equipment.
A. Dalkin Co., 3232 N. Kilpatrick.

CUTTER—To help eves. Exp. dresses and blouses. Address E C 478, Tribune.

CUTTING PRESSMAN
Folding paper box work on Miehle presses; good pay and overtime. 813 N. Franklin.

CYLINDER PRESSMEN
Dexter & Cross opers.; top wages; chance for advancement. 53 W. Jackson, R. 1205.

CYLINDER feeder—Steady employment; gd. wages. Also vertical and horizontal helpers. Webb-Linn Printing Co., 511 S. Sangamon-st.

DARKROOM MAN—Experienced or with some experience in printing pictures. Address F R 275, Tribune.

DARK room technician—For X-ray dept Exp'd. $120 and lunches. 5½ days St. Luke's Hospital, 1440 Indiana.

DENTAL mechs., set-up, wax-up, plaster men, polishers, acrylic packer; 40 hr. wk., 1½ time overtime up to 20 hrs. wk. Our new ultra-mod. skylighted lab. will be in operation Oct. 1. You are welcome to visit it. A. A. A. Dental Lab., 1573 Milwaukee-av.

DENTAL Salesman for Chicago to detail teeth and gold. Give all details.
Address C Y 224, Tribune.

DENTAL mechanics — Chrome or denture work; doing govt. work. Scientific Dental Lab., 55 E. Washington.

DENTIST operator with general office exp.—Splendid future for steady, sober man; $80 a week to start; permanent only.
Address E C 69, Tribune.

DENTIST—Or dental mech. on sal. to sell dental supplies in store.
Address E C 335, Tribune.

DENTAL MECHANICS.
2 men; plate dept.; plaster man & packer. United Dental Lab., 30 W. Washington.

DENTIST—Good opportunity. At once Call 3241½ N. Ashland-av. Div. 4542.

DENTIST—Sou. side; sal. $200 and comm. Doctors Service, 135 S. State, 9-12 a. m.

DESIGNERS AND DRAFTSMEN FOR DEVELOPMENT AND RESEARCH.
We have several openings along hydraulical, electrical, and mechanical lines. Apply in WRITING ONLY to Odin Corporation, 135 South La Salle-street, Chicago, Illinois.

DIE AND TOOL MAKER
Northwest side metal specialty mfr. wants good expd. man, draft exempt. Good post-war opportunity; defense work. Keystone 5801.

DIE MAKERS
Expd. on steel rule folding paper box; excellent opportunity.
813 N. FRANKLIN.

DRAFTSMAN
High school or college graduate; to design small cutting tools. Draft exempt. Must have some training.
CARBIDE TOOL CO., 816 N. Kostner.

DRAFTSMAN,
PREFERABLY ONE WITH EXPERIENCE AUTOMATIC MACHINERY. WAR WORK NOW. POSITION STEADY AFTER DURATION. PHONE MR. BEILHARZ. JOLIET 6275. REVERSE CHARGES.

DRAFTSMAN
Experienced in mechanical parts for small war plant. BURTON MFG. CO., 3855 N. Lincoln-av.

IMPORTANT NOTICE.
War Manpower Commission regulations require that most employers must obtain a statement of availability from their present employers—or from the War Manpower Commission—before accepting a job with another employer. Determine whether you can obtain, or need, a statement of availability. You will save your time and that of the employers.

Professions and Trades.

DRAFTSMEN
MODEL MAKER
REPAIR MEN
PACKERS
TRUCKERS
GENERAL FACTORY
INSIDE LABORES
JANITOR
ERRAND BOY
WATCHMAN
THESE POSITIONS ARE STEADY WITH NATIONALLY KNOWN ORGANIZATION.
DITTO, INC.
2243 W. HARRISON

Draftsmen

EXPERIENCED
ELECTRICAL
PIPING
STRUCTURAL
LOCATED IN CHICAGO'S LOOP
100% NATL. DEFENSE
STATE EXPERIENCE AND SALARY DESIRED
Address C Y 220, Tribune

DRAFTSMEN
Piece Part, Tool, Radio or Small Parts Exp.
BARNES & REINECKE
230 E. OHIO. DELAWARE 1488.

DRAFTSMAN
A firm of management engineers is looking for an estimator for a client. A well established, aggressive organization, making a vital war contribution to the war building a strong staff for post-war operation, should have substantial knowledge of layout, detailing and designing of both machines and structural steel. State age, exper. Address E C 405, Tribune.

DRAFTSMAN
PERMANENT POSITION FOR FIRST CLASS DETAILER ON SPECIAL MACHINERY. GOOD SALARY. 5 DAY WK.
Standard Cap & Seal Corp.
1200 Fullerton

Draftsman-Designer
EXPERIENCED ON LIGHT SHEET METAL AND SMALL MACHINE PARTS. APPLY IN PERSON OR WRITE TO:
Precision Scientific Co.
1736 N. Springfield-av.

Draftsman—Mechanical
Experienced to detail machines from layout drawings. Elderly man acceptable. Permanent post-war position. Agreeable working conditions.
THE SCHOLL MFG. CO., INC.,
213 W. SCHILLER-ST.

DRAFTSMAN
Experienced on drawing and designing special machinery; capable of making bills of material. State age, draft status, and salary desired.
ADDRESS E C 464, TRIBUNE.

DRAFTSMEN
Structural or mechanical exp., for West Side plant; state exp., age, and salary.
ADDRESS E C 327, TRIBUNE.

Drug Pickers
Drug Packers
Drug Checkers
Good pay. Excellent opportunity. Call MR. BORCHARDT, BOULEVARD 5700.

Electricians

Small Plant Manufacturing Electrical Controls
OPPORTUNITY FOR ADVANCEMENT. GOOD TRANSPORTATION AND WORKING CONDITIONS. CAFETERIA. FREE HOSPITALIZATION AND SURGICAL BENEFITS.
SYNCHRO-START PRODUCTS, INC.
221 E. CULLERTON-ST., 5TH FL.

ELECTRICIAN

Construction or repair electrician needed to do maintenance work in an essential war industry. Working conditions are good, and you'll get plenty of overtime pay.
If you're not already in war work, see us between 7 a. m. and 5 p. m.
UNION SPECIAL MACHINE COMPANY
416 NORTH FRANKLIN-STREET.

ELECTRICAL ENGINEER—For technical correspondence and product development. Transformer experience preferred but not essential. Permanent position. Call or write for appointment. Sola Electric Co., 2525 N. Clybourn, Chicago.

ELECTRICIANS—Union to do electrical construction and maintenance work. Phone Prospect 0162.

ELECTRIC motor repair man—In shop for defense plants. Canal 5853.

ELECTRONICS
WAR PLANT
NEEDS
3 FOREMEN
If you have been a bench assembly foreman or if you can get people to work well with you, then we will train you for one of our assembly foreman jobs.
SHURE BROTHERS
225 W. HURON. 4TH FLOOR.

ELEVATOR operator—25-40 years; or N. side bldg. $110 mo. See Mr. MacFadden, Rm. 212, 919 N. Michigan.

ENGINE AND TURRET LATHE OPERATORS
Essential Industry
Top Wages. Steady Job
Minimum 48 Hour Week
ELECTRO MFG. CO.
2032 W. Fulton, 3d floor

ENGINE LATHE OPERATORS
EXPERIENCED
man for tool crib.
CHARLES STECHER CO.
2452 N. GREENVIEW.

Engine Lathe Operators and All Around Machinists
Plenty of overtime; essential war work.
IDEAL TOOL MFG. CO.
5825 S. Western-av.

Engineer-Designer
Experienced in paper converting machinery; permanent; present work 100% war. Write details of experience, age, salary desired. Address D Y 350, Tribune.

ENGINEER LICENSED
Familiar with A. C. generators, engine, and ammonia refrigeration. Steady job in an essential industry on south side; good wages; state phone number.
Address E C 260, Tribune.

ENGINEER
Experienced in design of control equipment for water and sewage treatment equipment. Address C T 272, Tribune.

ENGINEER—Stationary, with license. Permanent, for laundry. Essential industry. 315 W. Grand-av., at Grand-av. L station.

ESTIMATOR
A firm of management engineers is looking for an estimator for a client. A well established, aggressive organization, making a vital war contribution is building a strong staff for post-war operation. Must have some knowledge of layout drawing, machinery and steel and costs as regards fabrication of machinery and structures. State age, education and experience. This position pays off at maximum skill in war work.
Address E C 406, Tribune.

[Continued on following page.]

HELP WANTED—MEN

IMPORTANT NOTICE.
War Manpower Commission regulations require that most employes must obtain a statement of availability from their present employers—or from the War Manpower Commission—before accepting a job with another employer. Determine whether you can obtain, or need, a statement of availability. You will save your time and that of the employers.

[Continued from preceding page.]

Professions and Trades.

EXPEDITER
experienced in machine shop practices; draft deferred; excellent opportunities for advancement in medium sized organization. In reply state age, reference, and salary desired to start.
Address C R 349, Tribune.

EXPEDITER
to assist purchasing agent; radio and electrical parts mfgr. $250 per month. Give details. Address E C 348, Tribune.

EXTERMINATOR.
Age 35 to 45; no experience necessary; car furnished. Apply 714 N. Cicero-av.

EXTERNAL, INTERNAL AND LATHE HANDS
Wanted in small defense plant; hosp., life, accident ins.
2815 MONTROSE-AV.

FEEDER, Colts Armory—Male or female; stdy.; gd. pay. 1157 Fullerton, Lin. 1277.

FINGER print man—Immediately and stdy. employment; war plant work; good sal. and prospect. Write fully giving ph. no. ADDRESS E C 388, TRIBUNE.

FIREMAN
with water tender license; Northwest side factory bldg.; permanent position; day work. Kling Bros. & Co., 2300 Wabansia.

FIREMAN—Experienced; to take charge heating plant; central location; day shift; approximately $200 per month.
Address F R 491, Tribune.

FIREMAN or Engineer—For laundry. Call Mr. Kellerman, Austin 1960. 7:30 A. M. to 5 P. M.

FIREMAN—Nights; stoker; light work. Washington Hotel, 167 W. Washington.

FIREMAN—Maintenance man; office bldg.; nr. N. side; $35. Address C T 593, Tribune.

FITTERS
for
MEN'S CLOTHING
Experienced Only!
Good Salary—Steady
Apply Mr. Waknin
MORRIS B. SACHS
6638 S. Halsted

FOLDING MACHINE OPERATOR AND SETUP MAN
for Cleveland Machines.
Apply Stanley Wessel & Co., 458 E. 30th.

FOUNDRY HELP
Floor, machine, roll-over and jolt molders, sand blast operators and laborers.
6 DAY WEEK—100% WAR WORK.
Pettibone-Mulliken
CORP.
4710 W. Division

FOUNDRY LABORERS
55 hour week; time and ½ for all over 40 hours; 100% war work. Apply Ace Foundry Co., 1650 N. Kostner-av.

Freight Handlers
Require 25 freight handlers and dockmen for inside work on newly established freight terminal.
U. S. Employment Service
817 Exchange-av.
Stock Yards

FREIGHT HANDLERS
STEADY WORK.
ESSENTIAL BUSINESS.
FULL TIME.
PART TIME AT MOST ANY HOUR.
NO EXP. NECESSARY.
Olson Transportation
2222 S. WESTERN-AV.

FREIGHT HANDLERS
Part time.
SATURDAY AND SUNDAY OF EACH WEEK.
ALSO 4 HRS. DAILY.
3 P. M. TO 7 P. M.
ERIE R. R.
14TH AND CLARK-STS.

FURNACE installers and helpers—Good money; essential work. Merrimac 9098.

FUR FINISHERS
FUR CUTTERS
FUR OPERATORS
Experience necessary. Good salary.
Apply Employment office, 9th floor.
GOLDBLATT BROS.
STATE AND VAN BUREN.

FUR cutter or fur operator—All around man; steady or part time. Murray-Black Co., 162 N. State., 5th flr. Butler Bldg.

FURRIERS
Perm. pos. for 2 opers., 2 nailers, 1 cutter; excellent pay. 28 E. Jackson, 3d.

FUR man—Some experience in cleaning, mailing, and general helper, either young or middle aged up to 60 can qualify. See Miss Adler, Russeks, 200 N. Michigan.

FURRIER—Experienced; part time, evenings, Saturday, and Sunday; good salary. Englewood 7675.

FUR operator or all around man—Steady. Jade Fur Co., 162 N. State-st.

FURNITURE and piano movers—Craters and helpers. Available Warehouse, 7732 Stony Island.

FURNITURE MOVERS [10] at once. Fernstrom, 3547 Montrose.

GAGE MAKERS
Days and nites.
Top pay.
Up to 63 hours per week.
Best place in town for good working conditions.
R. Krasberg & Sons Mfg.
2501 W. Homer-st.

GARAGE MEN (2)
Day work, steady, highest pay, real opportunity for right man. See Mr. Fleming, Ellis Garages, 8330 Ellis.

GARAGE hikers—For loop garage; $35 to $45 per week; must be experienced; days or nights or part time. Apply 125 S. Wabash. Conviser.

GARAGE attendant—Good pay. See Mr. Holland, Hotel Sherman Garage, La Salle and Randolph-st.

GARAGE help—Night man, exp.; good salary; n. side. Michigan 8058.

GARAGE attendants and hikers—Exp.; gd. salary. 326 S. Wells.

GAS FITTER—With car to do contract work; exceptional opportunity. Room 236, 608 S. DEARBORN-ST.

Gear Cutters
Fellow Shaper
AND
Barber-Coleman
SET-UP MEN AND OPERATORS
ALSO
Bullard Operators
American Gear & Mfg. Co.
6633 W. 65th-st.

Gordon Press Operators
to work in small printing dept. of old established mfg. concern engaged in war production; near northwest side; should also be able to do simple typesetting and lock-up; steady position; 48 hours per wk.; also piece work. Apply in person Jas. P. Marsh Corp., 2073 N. Southport.

GORDON feeder—Experienced on greeting cards; good pay and overtime. Bockmann Engrav. Co., 2218 N. Racine. Diversey 5814.

GORDON feeders—Male or female, night and day. Fieberg Press, 141 W. Ohio.

GRAVEL ROOFERS—EXPERIENCED. Aug. Burke Roofing Co., 2621 N. Halsted.

GREASERS
Day or night work; up to date equipment; good working conditions. Union scale. New contract now in effect. See Mr. Purdy, Olson TransportationCo., 2222S. Western

GRINDERS
Rough steel grinding, stiff shaft, swing and machine grinders, burners and chippers; piece work.
6 DAY WEEK—100% WAR WORK.
Pettibone-Mulliken
CORP.
4710 W. Division

GRINDERS—MEN TO LEARN
precision grinding on cylindrical cutter and surface grinder; no exp. necessary; good starting salary. Haymarket 3710.

GUIDE-lecturers—Some college background in physics, geology, or engineering; experience unnecessary. Call Mrs. Carroll, Plaza 8100.

HAND SCREW MACHINE OPERATORS. Must know how to set up own work. One with job shop exper. preferred. Good pay, steady day work. Plenty of overtime. Old established company. Apply 28 S. Clinton-st., 6th floor.

ILLUSTRATOR and lettering man—For commercial art studio. Hope we hear from you. Address F R 567, Tribune.

HELP WANTED—MEN
Professions and Trades.

HEAD ADJUSTER AND FOREMAN
to take care of out of town fair sized envelope factory; established over twenty-five years ago. Good opportunity for the right person. State experience in detail and salary desired. Permanent position guaranteed.
ADDRESS F R 373, TRIBUNE.

HEATERS AND HAMMERMEN
Must be experienced; piece work.
6 DAY WEEK—100% WAR WORK.
Pettibone-Mulliken
CORP.
4710 W. Division

HEAT TREAT. HELPERS
TRUCKERS
LABORERS
100% DEFENSE WORK
Persons now engaged in essential work will not be considered.
Aetna Ball Bearing Mfg.
4600 W. Schubert

HOSTLERS
for parking buses in garage and parking lot; must be experienced.
Greyhound Bus Line
570 E. 34th-place

Industrial Engineer
Systems or industrial engineer, to devise and install production control routines and record keeping systems in old established company of 2,500 employees manufacturing essential civilian and war products; located 40 miles North of Chicago. Specific experience preferred, but applicant with satisfactory work background coupled with some university education and general knowledge of accounting will be considered for training. Salary dependent on qualifications. In reply give age, draft status, previous experience.
Address E C 67, Tribune.

INSPECTORS
FOR NAVAL ORDNANCE PLANT.
TOOL INSPECTORS—Experienced on all types of precision tools.
SENIOR INSPECTORS—Experienced on layout and inspection of all types of machine parts.
DAY OR NIGHT WORK.
ALSO
TOOL MAKERS.
GRINDERS.
STOCK MEN.
TIMEKEEPERS.
Men not employed at maximum skill in war industry.
Bring birth certificate and social security card.
AMERTORP CORP.
7500 W. ROOSEVELT-RD.
FOREST PARK, ILL.
EMPLOYMENT OFFICE HOURS.
Monday-Saturday, 8 a. m.-4 p. m.
Sundays, 10 a. m.-12 Noon.
Wednesday Evenings, 7-9.

INSPECTOR
For floor inspection of automatic screw machine products; night shift; must be experienced in production work; excellent opportunity; steady work; 100 per cent war work. Crown Screw & Mfg. Co., 1534 W. Van Buren-st. Chesapeake 2211.

Instrument Engineer
Electrical engineer with electronic experience to build and service test equipment in plant engaged in 100% war work.
SOLAR MFG. CORP.
4501 S. Western-blvd.

INVESTIGATOR—Man; honorable discharge from armed forces given preference; work continue post-war; good future; must be good physical condition; stand long hours; experience not essential. We will train you. Reply, state age and all previous employments.
Address C T 411, Tribune.

JANITOR for church and school—Exp.; gd. wages; refs. Address D Y 166, Tribune.

JUNIOR EXECUTIVE—Engineer or draftsman for war work in small plant; good prospect for permanent position; state refs in reply and tell all that would interest us in first letter.
ADDRESS F R 225, TRIBUNE.

Laboratory Assistants
SOME CHEMICAL TRAINING OR EXPERIENCE PREFERRED. STEADY EMPLOYMENT.
INTERNATIONAL PRINTING INK,
2211 ELSTON-AV.

LAMP MAKER
who understands exhaustion of small surgical lamps. Address E C 287, Tribune.

LATHE OPERATORS
1st class engine lathe operators needed for vital war work; $1.25 per hr. for 49 hr. wk. with time and ½ for over 40 hrs. F. B. Redington Co., 112 S. Sangamon.

LATHE operator—for tool room work; permanent job with Automotive Co. Plenty of overtime. Motor Master Products Corp., 1800 Winnemac.

LATHE HAND—1st class man for tool works; small shop; ideal working conditions; plenty of overtime; 100% war work. 3045 W. Irving Park.

LATHE hands—For defense plant; men or women; expd. or will teach. Industrial Service Engineers, 1434 W. Lake-st.

LATHE hands—Not precision; war work; overtime. Small shop, 3747 W. Division.

LATHE Operator—War work; exp. Good pay. Berco Mfg., 429 W. Superior.

LATHE operators—For defense work; no experience necessary. 1950 N. Cicero.

LAUNDRY WASHMAN
Near North side hospital; all modern equipment; excellent working conditions; state age, exp., and salary expected; drinkers need not apply.
Apply F R 261, Tribune.

LAUNDRY PACKERS
and general laundry help. Excellent pay. Red, White, Blue Laundry, 612 W. 26th.

LDRY SHAKE-OUT TUMBLER OPR. Exp. or will teach. White or colored; steady work, good pay. Argyle Laundry, 5416 N. Kedzie.

Laundry Wringer Man
Top wages to producer! Argyle Laundry 5416 N. Kedzie.

LAUNDRY HELP.
Colored. All types of work. Apply timekeeper's office. Edgewater Beach Hotel, 5349 Sheridan.

LAUNDRY HELPERS AND PORTERS. Steady work; good pay. Y. M. C. A. Laundry, 12 E. 9th-st.

LINOTYPE OPERATOR
Steady employment, nights, at top wages in open shop. Address E C 399, Tribune.

Lithograph Layout Man
for stripping and opaquing on film. H. J. Schultz Lithograph Co., 231 Institute-pl., one block North of Chicago-av. at Franklin.

Lumber Sawyers
CROSS, RIP AND BAND.
.82¼C; EXTRA ½ TIME OVER 40 HRS.
WAR WORK
Lord & Bushnell
2424 S. LAFLIN.

LUMBER YARD HELP
Essential war work with opportunity for permanent employment and advancement; good pay, good hours. Tally men, lumber handlers, warehouse men, and other help needed. See Mr. Doerr, employment office, Edward Hines Lumber Co., 3900 N. Pulaski-rd. [Crawford.] Pensacola 0300.

LUMBER INSPECTORS—1 HARDWOOD; AND 1 YELLOW PINE. BISHOP LUMBER CO., 2315 ELSTON-AV.

MACHINE OPERATORS
Insure your future with an old established firm, in business since 1914, operating 100% war work, having a definite post-war program. Need men for permanent positions.
PRODUCTION LATHE
MILLING MACHINE
DRILL PRESS
HAND SCREW MACHINE
PUNCH PRESS
INSPECTORS
SWEEPERS
LABORERS
MATERIAL HANDLERS
SHIPPING ROOM HELPERS
TRUCKERS
Third Shift Pays
20c Per Hour Premium
PAID REST PERIODS.
Employment office open Sunday, 10 a. m. to 2 p. m.
Webster Chicago Corp.
5622 W. Bloomingdale

MACHINE DESIGNER
For special machinery.
CAMERON CAN MACHY. CO.
240 N. Ashland-av.

MACHINE shop foreman—For jobbing shop; must figure costs and lay out work; handle 25-30 men; old estab. firm. Address F R 451, Tribune.

HELP WANTED—MEN
Professions and Trades.

MACHINE SHOP SUPT.
Screw machine and precision mfg.; practical experience required.
MECHANICAL & INDUSTRIAL ENGRS.
Cost estimating, processing experience on precision mfg. required; plant layout experience desirable.
MACHINE DESIGNERS.
Design and development of small precision parts, graduate engineer pref.; time study on equip. testing.
ELECTRICAL ENGINEERS.
Electronic or radio exp. pref.
Drill Press Operators
MULTIPLE OR SINGLE SPINDLE.
Drill Press Setup Men
Power Milling Mach. Oprs.
Milling Mach. Setup Men
Pratt & Whitney
Profiling Setters
Thread Grinders
B. & S. Auto. Scr. Mch. Ops.
B. & S. Autom. Screw Mach. Setup Men
Hand Scr. Mch. Setup Men
TOOL DESIGNERS
Toolmakers, Guards
Elevated, street cars and all railroad stations available for transportation. Long established Co. Excellent working conditions. Fluorescent lighting; modern equipment. Openings 1st, 2nd, and 3rd shifts. Write, giving age, exp., training, phone number. Address F R 292, Tribune.

MACHINE HANDS
ASSEMBLY MEN
LABORERS
WITH OR WITHOUT EXPERIENCE.
WE WILL TEACH YOU A TRADE.
ESSENTIAL WAR WORK
GOODMAN MFG. CO.
HALSTED AT 48TH-PL.

MACHINE SHOP HELP
[No experience required.]
Defense Work
Overtime—Steady
Allied Screw Machine Co.
609 W. LAKE-ST.

Machine Repair Man
Need man to repair and rebuild machines; do scraping, fitting, aligning and make replacement parts.; have ability to locate and correct trouble on machines. Wilson Industries, 551 W. Lake.

MACHINE operators [factory]—Work Sundays 5 a. m. to 5 p. m., 70c hr.; experience not required; prefer men mechanically inclined; steady; near north side.
Address D Y 429, Tribune.

MACHINE operator—No exp. necessary; will teach you. 2911 S. Wabash.

Machinists
Die Setters
Welders—Combination
Production Line
(Set-Up Men)
Tool and Die Makers
Good working conditions—good pay. Group insurance; cafeteria in plant.
Owens Illinois Can Co.
6501 W. 65th-st.

MACHINISTS
WITH GENERAL ALL AROUND EXPERIENCE FOR RESEARCH WORK RELATED TO THE WAR EFFORT.
TIME AND ½ IS PAID OVER 8 HOURS.
THIS IS NOT ROUTINE PRODUCTION WORK. EVERY JOB IS DIFFERENT AND INTERESTING AND CALLS FOR MODEL MAKING EXPERIENCE.
GOOD POST-WAR OPPORTUNITIES FOR CAPABLE MEN.
Armour Research Foundation
3312 S. STATE [REAR].

MACHINIST
All around machinist or tool maker for vital aircraft part manufacturer. Young, progressive, rapidly growing Co. Excellent peace time future. Good working cond. Going rate of pay.
Austenal Laboratories, Inc.
5932 WENTWORTH.

MACHINISTS
MATERIAL CUTTER
INSTRUMENT MAKERS
PRECISION ASSEMBLERS
Essential to have some experience in planning and layout; however, are willing to train men in our particular type of production. Day and night shifts, 54 hour week, 10% bonus, night work. Applicant must comply with W. M. C. plan.
CENTRAL SCIENTIFIC CO.
1700 IRVING PARK

MACHINISTS
BENCH HANDS
ASSEMBLERS
MILLING MACH. AND DRILL PRESS OPERS.
Good wages and post-war possibilities.
Studebaker Machine Co.
1221 South 9th-av.
Maywood, Ill.

MACHINISTS—BENCH
Expd., $1.25 per hr., 49 hr. week. Time and ½ for over 40 hours. F. B. Redington Co., 112 S. Sangamon.

MACHINISTS—Exp. men wanted for war work. Day work. See Mr. O'Malley, 4740 N. Clark.

MACHINIST—For small job shop. Call Calumet 5411, or address C T 585, Tribune.

MACHINISTS.
517 W. MONROE, 4TH FLOOR.

MAINTENANCE FOREMAN
Large west coast food manufacturer has excellent opening with post-war opportunity for a foreman experienced in maintenance of conveyor and processing machinery.
SALARY, $4,500 TO $5,000.
If in war work please do not apply. Phone B. T. Badgley, State 8075, Monday, or write F R 501, Tribune.

Maintenance Inspectors
Large, well established retail organization has 2 opportunities on its maintenance inspection staff. Mechanical and electrical maintenance and industrial bldg. supervision; experience desired; extensive traveling within limited areas with all expenses paid; age preference, 30 to 45; excellent starting salary; permanent job; opportunity for advancement; prompt convenient interviews to qualified applicants who will address a brief statement of age, education, experience, etc.
Address D Y 340, Tribune.

Maintenance Machinists
Maintenance Mechanics
Millwrights
ALL ESSENTIAL JOBS.
Excellent post-war opportunity.
WILSON STEEL & WIRE CO.
4840 S. Western-av.

MAINTENANCE MAN
Essential industry wants man to do diversified electrical and mechanical maintenance in modern industrial plant; high school education and knowledge of electrical practice desired; permanent position; good pay.
G. D. SEARLE & CO.
PHONE INDEPENDENCE 2111.

MAINTENANCE—Millwright man; steady job, good pay. For factory work. Borin, 1331 S. Cicero.-av.

MAINTENANCE man—Married; experd.; furnished living quarters. Wellington 9436.

MECHANICS or mechanic's helpers—Essential industry. Day or night work. Gateway City Transfer Co., 2023 S. Morgan. Hay. 4411.

MECHANICAL engineer—Essential war work; background small, intricate, machine design; top salary. Confidential.
ADDRESS F R 191, TRIBUNE.

MECHANIC—Familiar with repair and maintenance of printing and bookkeeping machinery; state age, exper. and salary expected. Address D Y 457, Tribune.

MECHANICS [2], and 2 mechanics' helpers—Also truck drivers; good pay; good hrs. Armands, 1025 S. Western. See. 9542.

MECHANIC or mechanic's helper—Truck experience preferred. Krema Trucking Co., 618 W. Elm. Whitehall 2440.

MECHANIC'S Helper—Colored; essential industry; good pay; vacation. Call at 2912 Vernon-av.

MECHANICAL draftsman—For furnaces and structural work.
Paul Maehler Co., 2218 Lake-st.

MECHANICAL engineer for defense work. Address F R 177, Tribune.

MECHANICS—In plant, rebuilding machinery for army and govt. use. Rep. 4445.

MECHANICS [2]—Keep old trucks going; good wages. Carney's, 3837 S. Union.

HELP WANTED—MEN
Professions and Trades.

MECHANICS AND APPRENTICES
ESSENTIAL WAR WORK.
A SPLENDID OPPORTUNITY TO JOIN A SUBSTANTIAL 40-YEAR-OLD NATIONAL COMPANY. YOU CAN ARRANGE FOR AN INTERVIEW ANY TIME, DAY OR NIGHT.
WHITE MOTOR CO.
2401 ARCHER-AV.
VICTORY 8180.

Mechanical Engineer
Permanent position open for a man experienced in designing and detailing small mechanical and electrical gadgets.
If you have the kind of experience that will fit into our picture, you name your salary. Write and state your background. Address C T 419, Tribune.

MECHANICAL ENGINEER.
PREFERABLY ONE WITH EXPERIENCE AUTOMATIC MACHINERY DESIGN. WAR WORK NOW, BUT POSITION STEADY. PHONE MR. BEILHARZ, JOLIET 6275, REVERSE CHARGES.

MECHANIC—With some experience as bench hand. Part time or full time to assemble Projector equipment. Hours to suit your requirements. Call between 9 a. m. and 6:30 p. m., Rm. 500, 500 N. Dearborn-st.

MECHANICAL ENGINEER—Assistant to chief design engineer; essential industry; excellent post-war possibilities.
MAGNAFLUX CORP.,
5908 Northwest-highway.

MECHANIC—Some exper. required for bench assembly; 90c per hr. to start; time and ½ over 40 hrs.; good chance for advancement; essential industry. Apply 1900 S. State.

Mechanical Draftsman
Experienced in layout and assembly of valves and control devices.
Address C T 536, Tribune.

MECHANICS
Truck. Modern shop. Union scale. Must have tools. Hayes Freight Lines, Cal. 3510.

Milling Mach. Setup Men
New plant, new equipment.
DALKIN CO., 3232 N. Kilpatrick.

MOLDERS
CHIPPERS
LABORERS
100% WAR WORK
54 Hour Wk. or More
DAY OR NIGHT WORK
Hodgson Foundry Co.
2012 W. 13TH-ST.

MOLDERS
Floor and bench; experienced on bronze. Good working conditions.
BOSWORTH FOUNDRY, INC.
1759 N. Bosworth-av.

MOLDERS
COREMAKERS, LABORERS, CHIPPERS. WE NEED YOU. APPLY AT ONCE.
HOWARD FOUNDRY CO.,
4918 W. Bloomingdale.
Near Grand and Cicero-av.

MOLDER—MACHINE.
100% WAR WORK.
Expd. in brass and alum. foundry.
4021 W. KINZIE-ST.

Motion & Time Study Man
Analyze productions methods, suggest methods for shortening time expended, etc. New aircraft plant located near Chicago.
Persons engaged at their highest skill in war work will not be considered.
ADDRESS C K 32, TRIBUNE.

NAILING machine operators—Alliance Box Co., 3535 W. Fillmore.

OFFICE JANITORS NIGHTS
GOOD SALARY.
STEADY WORK.
Stewart-Warner Corp
2750 N. Wolcott

OFFSET PRESSMEN
GORDON FEEDERS
AND
SEYBOLD CUTTERS
These are good paying year around jobs with overtime, excellent working conds., and vacations with pay. We want only dependable men who are thinking of their future.
GARTNER & BENDER
1104 S. WABASH.

OFFSET FEEDERS
Men or boys; opportunity to learn trade. Columbian Bank Note Co. 500 S. Ashland.

OPERATORS
Expd. on power sewing machines; to work in an essential industry making infants' wear.
BURKLAND MFG. CO.
4248 N. Western-av.

OPERATORS—For turret lathes and automatic Brown & Sharpe screw machines. No setup. Day or night. Top wages. Phone Humboldt 4575. Ill. Metal Products Co., 1308 N. Elston-av.

OPTOMETRIST—Man of character; must have excel. sales record; salary no object. Address F R 521, Tribune.

OPTOMETRIST—Top wages; ethical; first class office. Address E C 333, Tribune.

ORDERLIES
White; for near north side hospital. Apply Room 107, 303 E. Superior-st.

PACKAGE DRIVERS
Experienced
THE WILLETT CO.
700 S. Des Plaines

PACKERS
ORDER FILLERS
No Age Limit
No Experience Needed
Spiegel, Inc.
1038 W. 35th-st.

PACKERS—Light glassware; permanent, essential industry; loop location. Phone Mr. Blair, State 1445.

PAINTER
Opening for man to do inside work. Apply Personnel Office, 3d floor.
9:30 a. m. until 4 p. m.
WIEBOLDT'S
Davis-st., Evanston

PAINT FILLERS
This essential industry needs you. Excellent starting salary, 40 hour week, plus loads of overtime at time and a half. These are permanent positions for post-war. Good working conditions, transportation. Plant located on northwest side. See Mr. Bud between 8 and 4, Monday thru Friday.
GREAT LAKES VARNISH WORKS, INC.
2215 N. PULASKI-ROAD.

PAINTERS—Union shop; scaffold work. Apply ready to work Monday a. m. 2911 W. Lake.

PAINTERS — Union. We pay premium scale for swing-stage work.
Murray Brothers, 1414 South Michigan.

PAINTERS and paperhangers—Union; good men only. Keystone 6107.

PAINTER—For hotel work. Chatfield Apt. Hotel, 3333 Washington.

PAN COATING MAN
Expd. on vitamin tablets pref.; permanet. Lanteen Med. Lab., Inc., 900 N. Franklin or phone Superior 4015.

PAPER box plant—Has opening for experienced S. and S. machine setter; good salary; hospitalization; vacation with pay. Mutual Paper Box Corp., 1500 W. Harrison. Mon. 6465.

PAPER CUTTER
Experienced man; must be very accurate, steady, and reliable; give reference and age. Address F R 185, Tribune.

PAPER CUTTERS
To work night and day shifts in essential industry. Apply
Stanley Wessel & Co., 458 E. 30th-st.

PAPER CUTTER.
Fieberg Press, 141 W. Ohio-street.

PHARMACIST—Registered or assistant; full time; permanent. Busy store. Salary and commission. Nevada 1983.

PHOTOGRAPHER—Portrait studio; no dark room work; excel. starting sal.; opp. for advancement; steady position.
Apply 8 S. DEARBORN, Room 418.

PHOTOGRAPHER—Portrait operator; best wages paid. Walinger Studio, 37 S. Wabash.

PHOTOGRAPHER'S dark room printer—Experienced; high quality work. Excellent salary. Hol. 6343.

PHOTO printers and developers—Exp. Eastman Kodak, 137 N. Wabash, 5th floor.

HELP WANTED—MEN
Professions and Trades.

PHOTOGRAPHER
Printing and enlarging; permanent position; essential war work.
Standard Studios, Inc., 540 N. Michigan

PHOTO finishers—Men or women. Experienced in printing and developing. Guarantee 40 hour week throughout winter with time and ½ for overtime.
Address C T 437, Tribune.

PHOTOGRAPHER—Commercial setups of merch. and gen. work. Also printer and copy man. Full or part time. Evenings. Koopman, Robinson, Neumer, 231 S.Green.

PHYSICAL therapist—Man or woman, for s. side medium sized convalescent home. 37½ hr. wk. Address E C 382, Tribune.

PICTURE FRAME FITTER—Steady work. Armand Lee & Co., 214 Institute-pl.

PLATING HELP
MEN AND BOYS
WAR WORK.
No experience necessary; do not apply if engaged in essential work.
GRUNWALD PLATING
2559 W. 21ST-ST.

PLANT ENGINEER.
Man with mechanical engineering background to take complete charge of machinery and materials, handling equipment, etc., design and investigation. Permanent position, with company having substantial post-war program in small electro-mechanical products. In reply state age, education, starting salary and detailed experience. Address C T 413, Tribune.

PLATE ROOM
Man—Experienced in handling electrotypes; opportunity for advancement; good pay and overtime. 813 N. Franklin.

PLATEN Feeder—Must be expd.; good pay, steady work; time and ½ for overtime; essential industry. Ideal Carton Co., 1642 N. Besley-ct.

PLATER AND PLATER'S HELPER—STATE AGE AND EXPER.
Address F R 372, Tribune.

PLUMBING order filler and traffic dispatcher—Exp. in plumbing materials and shipping regulations; good salary; excellent opportunity.
2954 Lawrence. Keystone 2232.

POLISHERS and buffers—Experienced on all metals; good pay. Atlantic Brass Works, 2035 W. Harrison.

PRECISION INSPECTORS
Able to read blue prints, inspect instruments for adjustment, calibration, and testing. Be able to use precision equipment.
Persons engaged at their highest skill in war work will not be considered.
ADDRESS C K 37, TRIBUNE.

Precision Inspectors
100% WAR WORK WITH POST-WAR FUTURE. TOP WAGES. PLENTY OF OVERTIME. APPLY
240 N. ASHLAND-AV.

PRESS FEEDERS FOR GORDONS.
100 E. Illinois-st.

PRESSER
for valet shop. Apply Lawson Y. M. C. A., 30 W. Chicago-av.

PRESSER on skirts, colored. Hoffman mach. Good pay. 241 W. Van Buren, Rm. 603.

PRESSMEN
CYLINDER.
FEEDERS
CYLINDER.
HELPERS
DAY OR NIGHT SHIFT
This is not just a war time job. Present work will continue after the war.
Top Wages and Bonus
FOR PRODUCERS.
BARRY-MITCHELL
712 S. Federal, 7th Fl.

PRESSMEN
Seybold Cutters
Packing Helpers
Shipping Help
Stock Handlers
Laborers—Nites
Trucking
Pilers
Gluers
NIGHT AND DAY WORK.
HARLICH MFG. CO.
1417 W. Jackson, 4th Floor.

PRESSROOM HELPERS
STOCK BOYS
Learn a business that will stand by you when the emergency is over; permanent jobs with plenty of overtime.
GARTNER & BENDER
1104 S. WABASH.

PRESSMEN
PAPER CUTTERS
JOGGERS
AND PRESSROOM HELP
Boys and men, 17 to 55, experience not necessary.
R. J. Kittredge & Co., 812 W. Superior.

PRESSMAN-COMPOSITOR
Miehle Vertical; excellent opportunity to manage south side shop; good pay. State age and experience.
ADDRESS D Y 72, TRIBUNE.

PRESSMAN
No. 2 Kelly; steady job; good pay; overtime; days. Slate Printing Co., 2608 N. Cicero. Berkshire 3230.

PRESSMAN
experienced on Miehle vertical and Kelly B. Medium sized shop; excellent working conditions. Cadwallader & Johnson, 223 W. Erie.

PRESSMEN
For cylinder and vertical presses. If employed in war work do not apply. S. Wessel & Co., 458 E. 30th-st.

PRESSMAN
Miehle vertical; 17x22 Webendorfer. Good steady day job.
HOLMES CO., 161 W. Harrison.

PRESSMAN—For Miehle units; steady employment; good wages. ALSO vertical and horizontal helpers. Webb-Linn Printing Co., 511 S. Sangamon-st.

PRESSMAN—GORDON FEEDER, and operate Kluge press.
Holmes Co. 161 W. Harrison-st.

PRESSMEN—For Wedendorfer web or Harris press; nonwar job. State age, experience, salary expected.
Address DY 230, Tribune.

PRESSMAN for Gordons—Good pay; steady job; overtime if wanted. Ardmore Printing Co., 200 S. Peoria. Haymarket 6433.

PRESSMAN—On verticals and Kellys; steady work; state wages, age, and draft status. Address F R 200, Tribune.

PRESSMEN and feeders—Cylinders. Harding Press, 165 W. Harrison.

PRESSMAN—Expd. Webendorfer; $55 wk. 430 S. Green-st., 3d floor.

PRESS HELPERS—With or without exp. Marquette Offset Corp., 730 N. Franklin.

PRESSERS
ROUGH SPOTTERS.
Exper., to work in large south side dry cleaning plant; good salary. Michigan Cleaners, 1339 W. 63d-st. Nor. 5400.

PRESSERS
Best pay in town. Apply Unique Cleaners & Dyers, 2643 W. Chicago-av.

PRESSER and shoe shine man [colored]—Good pay. 339 N. Austin-blvd.

PRICER—Splendid opp. Mr. Sullivan, Parke, Davis & Co., 130 N. Franklin.

PRINTING
Essential industry, young men and boys to learn good permanent trade in printing industry. Plenty of overtime. Choice of day or night shifts. Rapid advancement.
OFFSET PRESS HELPERS.
STOCK AND SHIPPING.
WASHUP MEN.
ROTARY PACKERS.
BINDERY HELPERS.
KELLY HELPERS.
OFFICE BOYS.
Employment office open Sunday, 10 to 4 p. m. Phone Monroe 5856.
REGENSTEINER CORP.,
310 S. RACINE.

PRINTER, 60-65.
Steady job for man who has had Gordon exp. and is willing to learn to run a multicolor press [a small envelope press]. 75c per hr. Room 603, 337 W. Madison.

PRINTER—ALL AROUND.
To take charge of one man dept. Color label work and fill in Kelly and Gordon press; food products factory; permanent.
ADDRESS C T 443, TRIBUNE.

PRINTER
Assistant lock-up man; steady day job for reliable man. Apply to
Tom Kubis, 850 W. Adams.

PRINTER—Compositor, lockup, and general all round man; at once; steady work, good pay; state experience and nationality. Address C T 544, Tribune.

PRINTER—Two-thirder, to make changes; also Gordon feeder; full or part time. Marmel Printing Co., 2241 W. Division.

PRINTER, Linotype and makeup—Blank form work; steady; nonunion; day work. Address C K 25, Tribune.

PRINTER—Gordon feeder who can make ready and feed press; steady work, good wages. 2232 Milwaukee.

PRINTING HELP
Plant running large volume of essential war work needs
OFFSET PRESSMEN
OFFSET PRESS HELPERS
We will also consider training beginners who are interested in learning the photo-offset trade. Good starting salary; paid vacations; time and ½ for overtime.
Excellent post-war possibilities.
If you are now engaged in war work do not apply.
JOHN S. SWIFT CO., INC.,
17 N. LOOMIS-ST.

PRINTING ink mill hand—No exp. nec. Howard Flint Ink Co., 2001 Calumet.

RADIO Service Man—732 Main-st., Evanston.

HELP WANTED—MEN
Professions and Trades.

Printing Trade Attention
ENJOY THE MANY ADVANTAGES AND PLEASURES OF COUNTRY LIFE—PLENTY OF GOOD FISHING, HUNTING AND OTHER OUTDOOR SPORTS. LIVING CONDITIONS IDEAL WITH LOW COST OF LIVING AND HIGH WAGES.
WE NEED
PRINTERS,
PRESSMEN,
FEEDERS,
BINDERY HELP
IF INTERESTED CALL CENTRAL 2906 OR COME IN TO OUR CHICAGO OFFICE FOR AN INTERVIEW BETWEEN 9 A. M. TO 5 P. M. TOMORROW, TUESDAY AND WEDNESDAY, AT ROOM 1515, 160 N. LA SALLE-ST.
KABLE BROTHERS CO.
MT. MORRIS, ILL.

PRINTING INK
SALESMAN
We want a man who has had experience selling printing ink or possibly rollers, electros, etc., and has reasonable contacts in the Chicago printing field. Our accounts are expanding even in view of present difficulties and some man who thinks he could sell more ink if the product was a little better, would find this his real opportunity. We are one of the larger companies and our post-war plans are big.
We have a good reputation and the best customers [God bless 'em] in the country. We pay a salary, expenses and a bonus, depending on your sales and effort. Right now we will be satisfied if you can sell Good Will. If you are interested, write us briefly.
Address F R 286, Tribune.

Process Engineer
Excellent post-war future with a metal manufacturing concern currently engaged in 100% war work. M. E. degree required. Give complete details.
Address F R 445, Tribune

PUNCH PRESS OPERS.
Aircraft parts plant; good sal. and bonus. 60 hour week.
D. K. MFG. CO.
430 S. Green or call Hay. 0348.

Pyrometer Repair Man
for bench work. Must have knowledge Thermocouples and accessories, welding and lathe work. App't. Eng. 7119.

RADIO
100% War Work
PHASERS
TESTERS
TROUBLE SHOOTERS
PERMANENT FUTURE.
IF NOW EMPLOYED IN DEFENSE DO NOT APPLY.
Press Wireless Inc.
EMPLOYMENT DEPT.
2743 SOUTHPORT.
[CORNER DIVERSEY AND SOUTHPORT.]

RADIO
Laboratory Assistants
Assistant Engineers
Analyzers
Phasers
100% war production.
Provide now for your post-war future.
Motorola
GALVIN MFG. CORP.
4545 W. AUGUSTA

RADIO
ASSEMBLERS
SOLDERERS
Full Time
STEADY LIGHT WORK. ANY AGE. HIGH PAY. EXPERIENCED. ESSENTIAL INDUSTRY. PLENTY OVERTIME IF DESIRED. PHONE CALUMET 8383.

RADIO Service man—Exp. to service any make. A real good, perm. pos. Top wages for the man who qualifies.
Address E C 552, Tribune.

RADIO service man—Good salary, good working conditions. Bennett Bros., 1148 Central-av., Wilmette. Call Wil. 568.

RAILROAD
Telegraph Construction
Gang—Linemen, Ground Men and Helpers
APPLY
C., B. & Q. R. R.
547 W. Jackson Rm. 200
If now employed in essential industry, statement of availability is required.

Raincoat Cementers
for army work
Eugene Usow Mfg. Co.
1315 W. Congress-st.

RECEIVING CLERK
and
PAPER STOCK MEN.
For Permanent Work.
Good Hourly Rate.
Time and ½ for Overtime.
APPLY TRANSO ENVELOPE CO.,
3542 N. Kimball-av.

REFRIGERATION Men—Shop and service experience. Jarvis Refrig. Service, 7359 N. Greenview. Hollycourt 6300.

REFRIGERATOR REPAIR MAN.
4912 W. MADISON-ST.

REFINISHER—For office furniture; good wages. Wm. Geiser, 175 W. Lake.

REFRIGERATION SERVICE MAN — Exp on ice cream cabinets.
Address E C 83, Tribune.

REPAIR MACHINISTS
Capable of repairing general machine shop equipment such as lathes, boring mills, drill presses, industrial trucks, etc. Steady work; post-war opportunities; 6 day week. Consideration for more money 4 times a year; hospitalization insurance. Apply
Taylor Forge & Pipe Works
1409 S. Cicero

ROOFERS
EXPD. READY AND FLAT.
Steady work; good wages; open shop.
APPLY, 3525 N. CICERO.

ROOFERS.
Tar and gravel. Also helpers with some experience. Steady work. Top pay.
J. J. Dunne Roofing Co., 3411 Ogden-av.

ROOFING-SIDING APPLICATORS—Steady work; top pay; must have own equip. Midland Insulation Co., 676 N. Dearborn-st. Delaware 6724 after 9 a. m.

ROOFERS and Siding Men—With or without equipment. Steady work. Highest pay. 230 E. Ohio. Del. 4647.

ROOFERS with tar and gravel experience; top wages. E. J. Dunne Son & Co., 4627 Harrison-st.

ROOFERS—For shingles and plain roll; top wages; steady work.
4023 Lincoln-av. Bittersweet 2204.

ROOFERS—Flat and shingles; good wages. Keeffer, 4313 Irving Park. Avenue 7675.

ROOFING and siding—Expert applicators with own equip. We pay $1 a sq. more than anyone else. Address C T 424, Tribune

RUG man—Exp.; steady work; salary and bonus. O'Connor's Cleaners, River Forest, Ill. Ph. Estabrook 2000 or Forest 4000.

SALES ENGINEER
for nationally known electric arc and gas welding equipment, electrodes, and supplies. Productive territory available. Give full particulars, education, and experience. Desirable post-war job.
ADDRESS C T 577, TRIBUNE.

SANDERS
At least 53 hrs. per wk; time and ½ after 40 hrs.; steady work; good pay. 801 E. 50th. Ask for Mr. Rome.

SAW Filer wanted—Also men to learn saw making trade. Woodworkers' Tool Works, 222 S. Jefferson-st.

SAW MAKER—Expd. filing circular and narrow band saws. 222 S. Jefferson.

SCREW MACHINE OPERS.
TO SET-UP ON B. & S.
STOCK CLERKS
Work in 100% war plant.
48 hr. minimum week.
COOK ELECTRIC COMPANY
2701 N. Southport-av.
EMPLOYMENT OFFICE OPEN 10 TO 4 SUNDAY.

SEWING machine mechanic—Modern defense plant. Ideal working conditions. State salary and experience.
Address E C 482, Tribune.

SOAP MAKER—ASST.
Intelligent man to assist in the making of full boiled processed soaps; $40 per week; permanent position; essential industry. State age, draft status, exper. Send snapshot.
Address E C 334, Tribune.

Sewing Machine Adjusters
Highest Wages Paid
Experienced on Singer, Union Special Machines
Government Canvas Items
Address C T 421, Tribune

SHEET METAL MEN—INSIDE.
APPLY 5636 S. HALSTED-ST.

SHEET metal workers and helpers—Jobbing exp. Ehler, 7228 S. Halsted-st.

HELP WANTED—MEN
Professions and Trades.

SHEET METAL LAYOUT MEN
AND
ORNAMENTAL IRON WORKERS
Steady work—Good wages
Bring Birth Certificate
The Globe Company
4000 S. PRINCETON

Sheet Metal Mechanics and Helpers
for dust collecting equipment; 100% war work; good pay for 1st class mechanics; operating 53 hours or more per week. If now employed at highest skill in essential industry do not apply unless you can secure a release.
CYCLONE BLOW PIPE CO.,
2552 W. 21ST-ST.

SHIPPING CLERK
Capable of handling all details; steady work. Apply
The Florsheim Shoe Co.
3927 W. Belmont

SHIPPING CLERK
Night shift; in charge of packing and inspection; enameling and japanning job shop; 100% war work.
ENAMELERS & JAPANNERS,
3022 N. ROCKWELL-ST.

SHIPPING room men and order assemblers—Experienced in mechanical rubber goods preferred but not essential; top wages paid.
QUAKER RUBBER CORP.,
2035 SO. MICHIGAN.

SHIPPING CLERK
For north side envelope manufacturer; must have experience; good starting salary. Apply Transo Envelope Co., 3542 N. Kimball.

SHIPPING and order filling for small loop stockroom. Light work. We will teach you if not expd. Permanent. Age up to 60. $125 mo. to start.
Address F R 336, Tribune.

ASSISTANT Shipping Clerk—No experience necessary. Good wages. Steady work even after the war. Sinclair & Valentine Co., 215 S. Aberdeen-street.

SHIPPING CLERK
100% war work; excellent peace time opportunity.
BENNETT MFG. CO.
14600 Princeton. Int. 9611.

SHIPPING room help—Wanted by publisher in Evanston; call Rogers Pk. 4652 or Gre. 4450.

SHIPPING clerk—Experienced or inexperienced. Eastman Coal Co.
471 W. 33d-st. Cal. 7750.

SHIPPING clerk—Good pay; 5 day week; permanent job. Apply 1455 S. Michigan.

SHIPPING clerk—Exp.; refs.; draft exempt; $40 wk. Livingston's, 1564 Mdse Mt.

SHOE CUTTERS
Hand and machine; steady; good pay. Irving Shoe Co., 1423 W. Lake-st.

SHOEMAKER—Steady work, good pay. 2149 S. Oak Park-av., Berwyn 6548.

SILK SPOTTERS AND PRESSERS. Steady job; good salary. Apply Olympic Cleaners, 157 Douglas-av., Elgin, Ill.

SILK screen squeegee operators—Or will train; male or female. See Mr. J. Ers. Borin, 1331 S. Cicero-av.

SILK screen squeegee operators—Full or part time. 5533 N. Clark. Lon. 5156.

SPOTTER — WOOL; small dry cleaning plant. Steady work. Good pay. Vacation. Address D Y 376, Tribune.

SPRAYERS—On wood; permanent; $1 per hour. Great American Furniture Corp., 1523 S. Michigan-av.

SPRAYER—60c per hour; any experience. Master Crafters Mfg. Co. 216 N. Clinton.

SPRAYER—Full or part time. 5533 N. Clark. Lon. 5156.

STATIONARY engineer — Familiar with power plant operation; steady position for capable man. Mr. Koch, Chicago Union Station Power Plant, 301 W. Taylor-st., 1 block east of Canal-st. at first cross street north of Roosevelt-rd.

STATISTICIAN
Compilation and analysis of information into tables and charts. Requires person with good mathematical background.
Persons engaged at their highest skill in war work will not be considered.
ADDRESS C K 31, TRIBUNE.

STOCK MAN
Experienced; preferably bookbinding materials and novelty box sundries.
S. K. SMITH CO.
2857 N. WESTERN

STOCKMAN
PACKERS
ORDER PICKERS
Experience not required; draft exempt; day work; 15 hours overtime; good post-war opportunity.
CENTRAL SCIENTIFIC
1700 IRVING PARK

STOCKROOM
Order receiving and shipping; progressive electrical contractor engaged in war work. Exc. opp. now and after the duration. Apply 2525 W. Van Buren.

STOCKROOM HELPER
Needed by defense plant to work in stockroom; good pay and working conditions; 48 hr. wk.; considerate supervision. Motiograph, 4431 W. Lake-street.

STOCKROOM help—Order pickers, packers. Parke, Davis & Co., 130 N. Franklin.

STOREKEEPER
Hospital; must be able to handle heavy shipments. State age, exp., salary expected; drinkers need not apply.
ADDRESS E C 288, TRIBUNE.

STRUCTURAL ENGINEER
having extensive experience in the design of re-enforced concrete, structural steel, and mill constructed industrial bldgs. A permanent position is open in the designing staff of a large, essential industry. This is a real opportunity for the right man. Give education and experience in detail including salary desired, for interview. Address F R 504, Tribune.

SUPERINTENDENT
to take charge of machine shop doing war work. To a man with wide practical experience we have an interesting proposition to offer. Shop employs at present 20 men, which will be increased to 40. Applicant has to be able to contact outside contractors.
ADDRESS F R 311, TRIBUNE.

TAILOR—For women's and men's clothes. Exp. Good sal. 1751 E. 55th-st.

TECHNICAL SALESMAN
A firm of management engineers is looking for a technical salesman for a client. A well established, aggressive organization making a vital war contribution, which is building a strong staff for post-war operation. Must have substantial mechanical knowledge of layout, detailing and structural steel design. Salary basis. State age, exper. and education. Apply only if not employed at maximum skill in war work.
Address E C 403, Tribune.

TEMPLATE MAKER
Steel warehouse desires services of experienced man. Good hourly rate, plenty of overtime. A. M. CASTLE & CO., 1132 W. Blackhawk-street.

TIME STUDY
ENGINEER
for 100% War
Production Plant
Excellent Post-War Opportunity
Previous Experience
IN METAL STAMPINGS DESIRABLE
Oakes Prod. Division
Houdaille-Hershey Corp.
North Chicago, Illinois
North Chicago 4808
Bring statement of availability.

TIMEKEEPER
For Pay Roll Department
Young man, draft exempt, with ability to handle figures accurately; good opportunity for one who wishes to associate with a progressive peace time organization now in 100% war work.
SPRING DIVISION.
BORG-WARNER CORP.
Madison-st. and 25th-av.
BELLWOOD, ILL.
¼ block from Westchester L Bluebird bus, and Aurora-Elgin train.

TIN CAN MACHINISTS
DIE MAKERS
DIE SETTERS
GOOD WAGES; EXCELLENT TRANSPORTATION
Availability certificate needed.
SHERWIN-WILLIAMS CO.
115TH-ST. AND COTTAGE GROVE

TIRE Vulcanizer—Experienced section man to build and operate molds. Also two all-around men to learn tire rebuilding trade. Union shop. Will interview Sunday between 10 a. m. and 1 p. m., or Monday, 8 a. m. to 5 p. m.
A. M. Miller, 3417 N. Halsted. Lak. 0131.

TIRE MAN
Good working conditions; essential industry; day shift. Freer Motor Transfer Co., 8330 South Park-avenue.

TOOLMAKING MACHINE HANDS.
All around; at least 2 years' experience. TOOLS, INC., 4019 W. Lake-st.

TOOL and Die Foreman—For nights; small shop; good proposition. Address F R 226, Tribune.

TOOLMAKER—Young man junior tool and fixture maker. United Pressed Products, 407 S. Aberdeen.

TOOL ROOM MACHINIST.
2911 CARROLL-AVENUE.

TOOL AND DIE MAKERS.
$1.60 to start. Call Canal 3838.

HELP WANTED—MEN
Professions and Trades.

Tool Makers
Machinists
Thompson Grind Oprs.
WITH NOT LESS THAN 2 YEARS' EXPERIENCE.
TOP PAY
Modern Equipment
SPLENDID WORKING CONDITIONS.
OPPORTUNITY FOR OVERTIME.
It is desirable that you have convenient transportation to our Ordnance Plant at 54th and 16th-st., Cicero, Ill.
APPLY
Edison G. E. Appliance
5660 W. TAYLOR-ST.

TOOL DESIGNERS
CHECKERS
DRAFTSMEN
Men with unusual ability who can show a record of achievement, who would like to join a staff of professional engineers, and can show a release, will be interviewed with the thought of becoming permanent members of our organization. We have post-war contracts and offices from coast to coast. All types of experience needed. Men with industrial or product design experience could also contact us to good advantage.
LA SALLE DESIGNING CO.
628 W. LAKE-ST.

TOOL MAKERS
DRAFTSMEN
TOOL DESIGNERS
FACTORY JANITORS
J. P. SEEBURG
CORP.
852 BLACKHAWK-ST.
[2 blocks south of North-av.]

WE NEED MORE
Tool Makers
Die Makers
100% WAR WORK
Modern Daylight Plant
D. GOTTLIEB & CO.
1140 N. Kostner
ALBANY 2640.

TOOL DESIGNER AND PLANT ENGINEER
Graduate mechanical engineer or equivalent, with experience in job shop tooling; who can design, layout, and supervise the construction of special machines, tools and dies used on punch presses, and automatic metal forming machines; also to supervise installation and maintenance of plant equipment. Well est. company doing vital defense work, with a permanent post-war future.
ILLINOIS COIL SPRING CO.
2100 N. Major-av. Berkshire 6464.

TOOL AND DIE MAKERS
LATHE HANDS
GRINDER HANDS
NIGHTS.
EICOR, INC.
1501 W. CONGRESS-ST.

TOOL DESIGNER
Must have at least 3 years' experience in jigs, fixtures and special machinery. This is not a temporary job, but has permanent post-war possibilities. Pleasant surroundings and good transportation.
Sheldon Machine Co., Inc.
4258 N. KNOX.

TOOL & DIE MAKER
100% war work. Top notch men only. Pay up to $1.75 per hour. Plenty of overtime.
H. & H. MFG. CO.
312 W. Ontario

Tool and Die Makers
Good wages. Plenty of overtime. Bring certificate of availability.
The George W. Borg Corp.
540 N. Lake Shore-dr.

Tool, Die and Model Maker
Expd. on precision scientific instruments. Perm. position with well estb. mfg. concern, to develop tools vital to war and post-war industry. American Scientific Co., 1633 N. Hamlin. Belmont 3600.

TOOL MAKERS
for jig and fixture and die repair work.
CENTRAL SCIENTIFIC
1700 IRVING PARK

TOOL DESIGNERS
Experienced in jigs, fixtures, punch, and dye works; good wages to right men. Apply Brust Tool Mfg. Co., 1735 Carroll-av.

TOOL PLANNERS
Must be able to handle procurement of tools and equipment and material for tools, for aircraft assembly plant.
Persons engaged at their highest skill in war work will not be considered.
ADDRESS C K 39, TRIBUNE.

TOOLROOM MACHINIST.
Small semi-precision work; excellent opportunity for capable man with varied experience. 100% war work. Steady job, good wages, overtime if wanted.
Kwikon Co., 1850 W. Washington-blvd.

TOOL AND DIE MAKERS
First class men only.
Defense work. Plenty overtime.
PYRAMID ENGINEERING & MFG. CO.
1256 FELLINGTON-AVENUE.

TOOL AND DIE MAKER
High grade; permanent; essential product; day shift; $1.65 per hour start; good future. Address E C 258, Tribune.

TOOL AND DIE MAKERS
To do work on tools, dies, jigs, fixtures, and gauge work; day work; good wages. 3945 W. Lake-st.

TOOL AND DIE MAKERS—Machine hands; top wages; overtime. United Tool, 4232 N. California. Juniper 1190.

TREE EXPERTS—Good climbers or willing to learn; steady work; highest salary. Phone GREENLEAF 1877.

TRUCK DRIVERS
See the Country While Earning a Good Salary
If you are interested in steady work now and after the war with an essential industry, it will pay you to investigate this work.
We need 30 reliable drivers who are sober, industrious men of neat appearance who are free to travel throughout the United States and Canada.
Men with furniture moving exp. preferred but not essential. Aero Mayflower Transit Co., 540 N. Michigan.

TRUCK BODY MEN
Union Wage
Apply:
GOLDBLATT BROS.
4013 S. WENTWORTH

TRUCK DRIVER.
To operate tar kettle with roofers. Experienced man preferred, but not essential. Good pay; steady work.
J. J. Dunne Roofing Co., 3411 Ogden-av.

TOOL and die makers—Apply Forward Tool & Mfg. Co., 355 N. Laflin.

TRUCK washer and greaser—Nights. Leonardi, 2123 Fulton. Canal 1043.

TUCK-Pointer or brick layer—Good future; good pay, wonderful opportunity. Call Dor. 8315 before 9 a. m. or after 7 p. m.

Turret Lathe Operators
1ST CLASS.
55 HOUR WEEK. TOP WAGES.
Scientific Engineering & Mfg. Co., 217 N. Desplaines.

Turret Lathe Operators
Experienced men for close precision work. Highest wages paid; 100% defense work; ideal working conditions and transportation. See Mr. Donahue, National Metal Products Corp., 21 N. Loomis-st.

TURRET LATHE OPERATORS—2A or 3A W. & S.; set up own jobs. Also HAND SCREW MACHINE OPERATORS; steady work; days; 100% defense work. Mfrs.' Equipment Co., 4545 W. Lake-st.

WASHING MACHINE SERVICE MAN.
4912 W. MADISON-ST.

WATCHMAKERS — Repair watches home; straight wk.; hg. rates; stdy; also man for shop; gd. sal. Rm. 317, 800 N. Clark.

WATCHMAKERS.
Take work home; good pay. Call Har. 3634. Sinton, 343 S. Dearborn, Rm. 504.

WATCHMAKER—First class; big pay; std. job; or will give work out.
Address F R 222, Tribune.

WATCHMAKERS — Expd.; highest salary. Hart Jewelry Co., 27 E. Monroe-street.

WATCHMAKER.
37 S. Wabash. A. E. Krause & Co.

WATCHMAKER—Expert, for California job. Exc. cond. Address L 249, Tribune.

WATCHMAKER—$60 week and commission. Retail store. Address K 101, Tribune.

WATCHMAKERS—Take work out; very attr. offer. 53 W. Jackson, Room 1442.

[Continued on following page.]

HELP WANTED—MEN

[Continued from preceding page.]

Professions and Trades.

WATCHMAKERS

We now have openings for watchmakers who are not now working at their trade in vital war work. Also positions for SILVER ENGRAVERS, JEWELRY REPAIRERS, BEAD STRINGERS AND CLOCK MAKERS. Apply employment Office, 3d floor.
MARSHALL FIELD & CO.

WATCHMAKERS

Make extra money fixing watches at home.
See Lou Cutler, 37 E. Madison.

WATCHMAKERS

40 hours per week; $60, time and one-half for overtime. Mr. Ted Savage, 231 S. Wells-st., rm. 202 or ph. Web. 3758.

WELDER

Experienced in arc and gas welding. Should also have general shop experience.
CENTRAL SCIENTIFIC
1700 IRVING PARK.

WELD GRINDERS
GENL. FACTORY HELP

Get located with an old estab. company on a steady job now and after the war.
—100% WAR WORK.
—CLEAN AND PLEASANT WORKING CONDITIONS.
—LIGHT SHEET METAL WORK.
—MUSIC WHILE YOU WORK.
—VACATIONS WITH PAY.
—LIBERAL PENSION PLAN.
—GOOD STARTING WAGES.
—BONUS FOR NIGHT WORK.
—TIME AND-A-HALF FOR LOTS OF OVERTIME.
EMPLOYMENT OFFICE,
5201 W. 65TH-STREET.
TAKE 63D-ST. CAR TO LARAMIE-AV. AND WALK 2 BLOCKS SO. TO DOOR.

WELDERS

Experienced electric arc welders.
A. C. and D. C.; piece work.
6 DAY WEEK—100% WAR WORK.
Pettibone-Mulliken
CORP.
4710 W. Division

Welder and Blacksmith

Combination; needed by contactor for defense work in the suburban area.
ADDRESS C T 387, TRIBUNE.

WOODWORKERS

Machine Hands, Sanders, Assemblers, Helpers
Essential Industry
War and Civilian Work
Overtime. Steady.
TONK MFG. CO.
1912 N. Magnolia-av.
[Just off Clybourn-av.]

WOOD WORKER

ESSENTIAL INDUSTRY.
Man to supervise clothes hamper factory; new enterprise for old established firm; large expansion program planned after war; real opportunity for right party.
M. Block & Sons. 2521 S. Calumet.

WOODWORKERS

Cabinet makers. Also all around machine hands.
PAIDAR CO., 1120 N. Wells

WOODWORKERS

Sticker hands [3], drum sanders, router hands, machine hands; also stock room man; 50 hr. wk.; war work; high pay; post-war job. Butler Specialty Co. 8600 SOUTH CHICAGO.

WOODWORKERS

MACHINE HANDS.
832 WEST SUPERIOR-STREET.

WOODWORKERS — BENCH men handy with tools for light assembly; finishers; sprayers; packer; steady. Harmony Co., 3633 S. Racine. Laf. 0721.

WOODWORKERS—MACHINE shaper hands; rip saw; belt sanders. Harmony Co., 3633 S. Racine. Laf. 0721.

WOODWORKER—To operate woodworking machines. Prospect 2310.

WOODWORKER — Ripsaw assembler; toy factory; good pay. 1536 N. Clybourn-av.

ALUMINUM CO. OF AMERICA

Needs men for the following work:
SHIPPING DEPT.
INGOT DEPT.
ROLLING MILL.
INSPECTION DEPT.
MACHINE SHOP.
MAINTENANCE DEPT.
YARD LABOR.
PLANT PROTECTION.
PART TIME WORKERS—4 HOURS.
EMPLOYMENT OFFICES:
47th-st.-1st-av., McCook, Ill.
3011 W. Cermak-road, Chicago.
[Or U. S. Employment offices.]
308 N. MICHIGAN-AV.
4711 SOUTH PARKWAY.
Employment offices open
DAILY 8:30 A. M. TO 4 P. M., SAT., 8:30-NOON TUES., THUR. EVE. 7 TO 9.

Tool Designers
Leaders
Layout Men
Detailers and Checkers
Top Wage Rate—Local Employment
Address EC 225, Tribune

MEN
Essential War Work
PLANT ON NEAR NORTH SIDE.
GOOD POST-WAR FUTURE.
Opportunities for:
TURRET LATHE HANDS.
ENGINE LATHE HANDS.
DRILL PRESS OPERATORS.
STOCK CLERK.
FILERS.
ASSEMBLERS.
HOLMES PROJECTOR CO.
1815 N. ORCHARD-ST. [700 W.].

Lathe Hands
Mechanics
All Around
Maintenance Man
Export Packers
100% War Work
48 Hr. Schedule
WESTINGHOUSE
2211 W. Pershing-rd.

FACTORY HELP

51 HOURS PER WEEK.
100% WAR WORK.
EXPERIENCE NOT NECESSARY.
Western Rust-Proof Co.
2137 WALNUT-ST.

POST-WAR FUTURE FOR
JUNIOR DRAFTSMEN
Bring birth record, soc. sec. card.
Fast transp. on Grand, Austin, Central.
PIONEER GEN-E-MOTOR
5841 W. DICKENS BERK. 4114

FACTORY LABORERS

Essential War Food Plant
Steady work; time and ½ for overtime. Vacation with pay and free insurance.
RIVAL PACKING CO.
4500 S. TRIPP.

LABORERS

Inexperienced men can earn good pay on clean factory work; steady jobs; close to loop; all forms of transportation nearby. Day shift.
HUMP HAIRPIN MFG. CO.
1936 S. Prairie-av.

YOUNG man—Draft exempt, with some education and experience in Electrical Circuits for permanent work on general maintenance of temperature control instruments. 40 hour week. West Side. Monthly salary dependent upon experience. Address C T 307, Tribune.

MAN—RESPONSIBLE; 4-F; WITH KNOWLEDGE OF ELECTRICAL AND CHEMICAL PRINCIPLES; MECHANICALLY INCLINED TO TAKE OVER PRODUCTION MANAGEMENT OF ELECTRO-CHEMICAL APPLIANCES. ADDRESS F R 379, TRIBUNE.

GET in on the ground floor of a plant with a peace time future. We need a few metal pourers and helpers. Apply immediately. Doehler Die Casting Company, 2255 W. 43d-st.

MEN—Light stock work. Gd. pay. Permanent. J. B. Simpson, Inc., 831 W. Adams.

MEN and boys—Also shipping clerk; light factory work; steady; good pay, bonus. Decorative Art Glass Co., 314 S. Franklin-st.

WORKING FOREMAN—For 4 turret lathes. Must understand tooling; experience estimating jobs preferred. Address F R 566, Tribune.

MEN—NO EXPERIENCE; 100% WAR WORK; 50 HOUR WEEK; STEADY POST-WAR WORK. 4638 W. HURON.

BOYS-MEN—For light factory work; no experience needed. Good pay, quick advancement; steady. Borin, 1331 S. Cicero-av.

MEN — War work; mechanically inclined for machine trade. No exp. necessary. Good pay. Berco Mfg., 429 W. Superior.

MAN—To install venetian blinds. Hough Shade Corp., Central 7661.

MEN and boys—For light factory work. A. H. Hyndman Co., Inc., 255 E. 95th-st.

HELP WANTED—MEN
Professions and Trades.

Compare the Advantages Then Get a War Essential Job Building Diesel Locomotives

1. Year-round work.
2. No layoff for conversion.
3. Valuable Diesel experience.
4. Maximum "Take-Home" pay.
5. Insurance benefits.
6. Unskilled pay while learning.

WANTED IMMEDIATELY
3,000 WORKERS
100 ARC WELDERS.

Milling machine operators, fabrication machine opers., Hydrotel mill operators, turret lathe operators, engine lathe operators, sheet metal mechanics, punch press operators, boring mill operators, drill press operators, machine repair men, packers and craters, Borematic operators, centerless grinders, jig bore operators, armature winders, material handlers, Bullard operators, Gisholt operators, surface grinders, shear operators, crib attendants, flame burners, engine testers, heat treaters, shaper hands, gear grinders, gear hobbers, tool grinders, stock takers, toolmakers, steel fitters, blacksmiths, utility men, carpenters, assemblers, degreasers, inspectors, clampers, laborers, janitors, burrers, platers, oilers.
APPLY TODAY AT 38 N. DEARBORN-ST. OR AT PLANT.
EMPLOYMENT OFFICES OPEN 8 A. M.-8 P. M. MONDAY THROUGH FRIDAY; 8-5 SATURDAY.
West Towns and Bluebird bus service to plant.

Electro-Motive
Division
General Motors Corp.
LA GRANGE, ILL.
HOME OF THE DIESEL LOCOMOTIVES.

MEN
Are You in War Work?
APPLY NOW
FOR A JOB IN A
Vital War Plant
PRODUCTION CHASER
HAND TRUCKER
HEAT TREAT HELPER
INTERNAL GRINDER
MACHINE REPAIR
INSPECTION
ENGINE LATHE OPER.
TURRET LATHE OPER.
FOOTE BROS. GEAR AND MACHINE CORP.
5219 S. WESTERN-BLVD.

AN ESSENTIAL INDUSTRY
WITH DEFINITE POST-WAR FUTURE NEEDS
Tool and Die Makers
Instrument Repair Men
Instrument Makers
Cabinet Makers
Assemblers
ALL DAYTIME WORK. OVERTIME.
CAMERON SURGICAL
666 W. DIVISION

MEN
Factory Workers
START AT APPROXIMATELY
$41 PER WEEK
INCREASE IN 60 DAYS
The Chicago Screw Co.
1026 S. Homan-av.
OPEN DAILY 8 A. M.-5 P. M. ALSO SUNDAY, SEPT. 19, 10 A. M.-2 P. M.

NEED AT ONCE
BROWN & SHARPE SET-UP MEN AND OPERATORS
Excellent opportunity for man to take charge of night shift in small plant. Salaries $100 per week and up.
ADDRESS F R 287, TRIBUNE.

100% WAR WORK
SPINNERS' HELPERS.
AIR LINE TESTERS.
FORGE MEN.
HAND STAMPERS.
GENERAL FACTORY LABOR.
No expereince needed. We will train you; 52 hours' pay for 48 hours work. Excellent transportation. Low cost meals in new cafeteria.
APPLY DAY OR NIGHT.
TAYLOR CYLINDER DIV.
CUNEO PRESS, INC.
465 W. Cermak-rd., 2d flr.

MEN—17-50
For light shop work.
48 hour week.
We will train you.
Excellent post-war possibilities.
Quarterly Bonus
Profit-Sharing Fund
Mr. Cassel.
Automatic Canteen Co.
4633 GLADYS-AV.

CHIEF INSPECTOR
TUTTLE & KIFT, INC.
1823 N. MONITOR
Personnel dept. will be open Sunday.

MEN, 45 TO 60
In good health can earn $40 to $46 per week incl. overtime; general stock and material handling in war production plant; 58 hours per week; hours 7:15 to 5:45, Sat. 7:15 to 3:45. Apply in person. Jas. P. Marsh Corp., 2073 N. Southport.

Final Assembly Inspectors
MUST be able to inspect final assembly installations and assemblies, able to use shop mathematics and read blue prints. Persons engaged at their highest skill in war work will not be considered.
ADDRESS C K 36, TRIBUNE.

LABORERS
for paint factory.
75c per hour.
Time ½ over 40 hrs.
ROOSEVELT PAINT.
2333 N. Hoyne-av. Arm. 1337.

WANTED—Hard or flexible case bookbinder. Starting wage $1.10 per hour. Clean, light and airy plant. Part war work. Steady job. Excel. postwar opportunities. Plenty of overtime. Address D Y 564, Tribune.

LABORERS—Experienced in building const., for war housing proj., Bay City, Mich. 6 day week, time and half Saturday. Chicago scale. Victory 7100.

DRIVER—Man, draft deferred, to drive truck delivering auto parts to branch stores; start early, through at 3 p. m. Chicago Auto Parts, 3053 Lawrence-av.

HANDY MAN—TO REPAIR AND REFINISH FURNITURE. Bishop Lumber Co., 2315 Elston-av.

ATTENDANTS—Male; experienced. Apply North Shore Health Resort. Phone Winnetka 211.

HELP WANTED—MEN
Professions and Trades.

SOUTHERN PACIFIC
NEEDS MEN IN
CALIFORNIA
[Central and Southern.]
NEVADA
UTAH
ARIZONA
TEXAS
OREGON
ALL ESSENTIAL JOBS.
BRAKEMEN—SWITCHMEN.
[Age limit up to 55 years.]
LOCOMOTIVE FIREMEN.
Prefer oil burner experience, but if only coal experience will accept; age limit up to 47 years.
Must Have
Standard Railroad Experience.
MACHINISTS AND HELPERS.
BOILERMAKERS AND HELPERS.
CAR INSPECTORS.
CAR REPAIRERS.
Must have at least 4 years' exp.
TELEGRAPHERS [Morse and Mux.]
BLACKSMITHS.
CARPENTERS, B. & B.
CLERK-WAREHOUSEMEN.
CLERK—BAGGAGEMEN.
YARD CLERKS.
TICKET CLERKS.
COACH CLEANERS [Men and Women].
COMMISSARY HELPERS.
ROUNDHOUSE HELPERS.
COPPERSMITHS.
SIGNALMEN AND HELPERS.
MECHANICS [Water Service].
ELECTRICIANS.
CROSSING WATCHMEN.
STEEL BRIDGE MEN.
PAINTERS, PIPE FITTERS.
[Age Limits Up to 60 Years.]
If you are not engaged in essential war work, or not now working to full capacity, come in and talk it over.
Free transportation for you from Chicago to the job will be issued in accordance with Federal Laws governing.
You must comply with War Man Power Commission regulations before applying by obtaining clearance and release if necessary.
Write or Make Personal Application to:
L. J. LYONS,
Southern Pacific Lines
310 S. MICHIGAN, CHICAGO.
PHONE WEBSTER 2244. EXT. 32.
ROOM 1010.

ESSENTIAL WAR WORK
FOR MEN AND BOYS AS
Assemblers
Inspectors
Stockroom Clerks
Shipping Room Helpers
Light Machine Operators
Helpers
No Experience Necessary
If now employed in war work, do not apply.
Pyle National Co.
1334 N. KOSTNER

100% WAR PLANT
NEEDS HELP
Lathe Operators
Drill Press Operators
OPENINGS FOR INEXPERIENCED MEN AS
ASSEMBLERS
AND
LABORERS
GOOD PAY, OVERTIME.
BEST WORKING CONDITIONS.
NIGHT OR DAY.
Bastian-Blessing Co.
4201 W. PETERSON-AV.

ESSENTIAL INDUSTRY
WANT MEN AGES 17-60
LIGHT WORK
STOCK MEN
UTILITY MEN
ASSEMBLERS
PACKERS
40 HOUR WEEK.
TIME AND ONE-HALF FOR OVERTIME.
AUTOMATIC INCREASE.
PAID VACATIONS.
EXCELLENT WORKING CONDITIONS.
MITCHELL MFG. CO.
2525 CLYBOURN-AV. LIN. 2800.

1,000 MEN WANTED
Steel Mill Operating
Skilled–Semi-Skilled
No experience necessary. Opportunity for advancement for those who qualify. Good starting rate. Time and ½ for overtime.
Bring birth certificate and social security card. Good transportation. Life and hospitalization insurance available. Applications received every day from 8 a. m. to 4 p. m.
Do not apply if employed at your highest skill in war work.
Carnegie Ill. Steel Corp.
3426 E. 89th-st.

Engine Lathe
Milling Machine
Experienced Operators
Who Can Make Own Setups
We will also hire inexperienced men and train them in our shops.
Good Wages; Defense Work
HANNIFIN MFG. CO.
621 S. KOLMAR

SALES ENGINEER
For Chicago Territory
By permanent manufacturer of temperature control equipment for public buildings, commercial air conditioning, etc.; must have adequate engineering background, sales ability, and willing to consider nominal starting salary for a definite post-war future. First letter must give complete details as to schooling, past record, draft status, and minimum starting salary requirements.
ADDRESS E C 396, TRIBUNE.

WAR WORKERS
No Experience Required
INSTRUCTION ON JOB WITH PAY
TO BECOME OPERATORS OF DRILLS, MILLING MACHINES, PRECISION GRINDERS, AND OTHER MACHINES
If now engaged in war work do not apply.
MANUFACTURING INDUSTRIES, INC.
30 W. LAKE, 10TH FLOOR, IN THE LOOP.

MEN
Wanted for 100% war work.
No age restrictions.
No experience necessary.
An opp. to learn the Plastic business.
60 hour week.
Chicago Die Mold.
4001 Wrightwood.

PARTS MAN
MECHANIC
AND CAR WASHER
48 hours a week. Top scale.
Call Monday at Mohawk 4464.

MEN
Young or high school graduates, draft exempt, to learn metal specialty, stampings and assemblies; northwest side defense plant; permanent opportunity. Keystone 5801.

WAREHOUSE FOREMAN, and shipping clerk for seed warehouse. Steady work; bond required; age 40 to 50 yrs.; must live N. or N. W. side; salary 95c per hour, time and ½ for overtime. Address D Y 167, Tribune.

MEN OR BOYS
for general factory work; defense work; no experience required; good wages. S. Karpen Bros., 636 W. Cermak-rd.

FACTORY HELP Interesting work; oppor. to learn trade; good pay and working conditions. Am-Plus Storage Battery Co., 429 W. SUPERIOR.

LAW school graduate for 2 to 3 mos. work —Assisting in preparation of text material. Address E C 410, Tribune.

MAN—Draft deferred, to assist grain elevator superintendent; permanent position. 2143 W. 51st-pl.

LABORERS—For coal hikers; can earn over $10 daily. 1545 S. Cicero-avenue.

HELP WANTED—MEN
Professions and Trades.

ESSENTIAL WAR JOBS
Making Aircraft Forgings
Maintenance Helpers
Shipping Checkers
Press Operators
Instrument Men
Oil Dispensers
Forge Helpers
Millwrights
Die Setters
Ash Pullers
Machinists
Attendants
Janitors
Guards
Yardmen
Sweepers
Die Movers
Car Loaders
Die Repairmen
Stock Handlers
General Helpers
Furnace Loaders
Furnace Repairmen
Heat Treat Helpers
Boiler Room Helpers
Elec. Truck Repairmen
Bring certificate of availability.
WYMAN GORDON CO.
INGALLS SHEPARD DIVISION.
147TH AND PAGE-AV., HARVEY.

Cuneo Press
NEEDS
Pressroom Helpers
Bindery Helpers
Car Unloaders
Stock Handlers
Shipping Room Help
ALSO
EXPERIENCED
TRIMMING MACH. OPS., 2 DAYS.
FOLDING MACH. OPRS., 2 DAYS.
FLAT CUTTERS, 6 DAYS OR NIGHTS.
Union Scale Paid
Apply Employment Office
465 W. CERMAK-RD.

ESSENTIAL WAR JOBS
FOR
MEN and BOYS
17 AND OVER, AS
Production Grinders
Hand Screw Machine Oprs.
Shipping Room Helpers
Truckers
NO EXPERIENCE NECESSARY
CHICAGO FLEXIBLE SHAFT CO.
5600 W. ROOSEVELT-RD.

MEN
with or without experience. Steady work. Good pay. Monthly bonus.
Shotwell Candy Co.
3501 Potomac

B. S.
Automatic Screw Machine Men
If you are looking for a clean shop with ideal working conditions, top pay, come and see us. We have openings for A-1 setup men, A-1 operators. New shop. If now employed in war work at your highest skill, do not apply.
Chicago Aviation Screw
1200 N. CLAREMONT-AV.

BAUER & BLACK
MAINT. MACHINISTS
LABORERS
MIXING MILL OPERS.
STOCKMEN
LOADERS
MATERIAL HANDLERS
If now engaged in war work do not apply.
2500 S. Dearborn-st

FOREMAN
for
sole leather department
SUN SHOE MANUFACTURING CO.
617 N. Aberdeen-st.
[CORNER ERIE.]
HAYMARKET 4775.

Pressed Steel Car Co., Inc.
136th-st. and Brandon-av.
HEGEWISCH STATION, CHICAGO.
Cutter Grinders
Tool Inspector
Laborers
Package Wrappers
FOR OVERSEAS SHIPMENTS.
Persons now employed in war production work will not be considered.

LABORERS
APPLY
Arnold Schwinn & Co.
1718 N. Kildare

HELPERS—LABORERS
Able bodied men [up to 55 years] for general work in machine shop. No experience required. Opportunity to become machine opers. Good pay; defense work.
HANNIFIN MFG.
621 S. KOLMAR.

TRUCK HELPERS
$7.50 per day and overtime; steady work. Scavenger exper. preferred. Apply nearest your home at 6:30 a. m.
400 N. PEORIA [Loop.]
3417 N. WESTERN [North.]
4545 COTTAGE GROVE. [South.]

Make $8-$12 Per Day
Our pin setters make big money. Pay daily. Apply after noon.
Lawrence Bowling Alley, 1820 Lawrence.

LEADING plastic molding co. requires men of all ages, life time opportunity in fastest growing business; all types of jobs; good pay. Apply by letter or in person. Gits Molding Corp., 4600 W. Huron Mansfield 4146.

FACTORY WORK
70c per hour, time and ½ over 40 hrs.; no exp. nec. 33 S. Franklin, 2d floor.

LABORERS
44 to 50 hrs. week. Good pay. Calumet 2460.

LIGHTING Fixture Manufacturer, requires chandelier maker and helper. M. A. Van Esso, 620 N. Michigan-av. Superior 1616.

MEN—For stock room and bench work; defense plant; good trans.; pleasant working conditions. 5100 N. Ravenswood.

MEN—With some exp. in machine shop. ADDRESS D Y 399, TRIBUNE.

GENERAL garage man—Steady work; good pay. Call Rogers Park 6125.

HELP WANTED—MEN
Professions and Trades.

MEN—BOYS
JOIN THE ARMY OF WAR WORKERS UNDER THE ARMY-NAVY "E" FLAG.
Electrical Engineers
Industrial Engineers
Mechanical Engineers
Cost Analysis Clerks
Tool Designers
Time Study Men
Diemakers
Toolmakers
Toolkeepers
Detail Makers
Test Set Makers
Tool Inspectors
Punch Press Opers.
Drill Press Opers.
Vertical Grinders
Universal Grinders
Electrical Testers
Precision Mill Opers.
Precision Lathe Opers.
Auto. Screw Mach. Opers.
Hand Screw Mach. Opers.
WESTERN ELECTRIC CO., INC.
LOOP: 39 S. State-st.
9 A. M. TO 7 P. M.
MAIN OFC.: 23d-pl.-Cicero
8 a. m.-7 p. m.—Sunday, 10 a. m.-2 p. m.

MEN
NO EXPERIENCE NECESSARY
Essential war production plant has openings for 50 men in the following positions:
LABORERS.
STOCK MEN.
SHIPPING ROOM MEN.
TRUCKERS.
TOOL CRIB MEN.
PAINTER'S HELPERS.
Good starting pay and regular increases per union agreement.
MEN NOW ENGAGED IN ESSENTIAL WORK CANNOT BE CONSIDERED.
AUTOMATIC ELECTRIC COMPANY
1019 W. VAN BUREN

Peacetime Products
100% War Plant
Northwest Side
OUR WAR PRODUCT IS OUR PEACE TIME PRODUCT.
TOP HOURLY RATES
LIBERAL BONUS
RADIAL DRILL PRESS OPERATORS.
MILLING MACHINE OPERATORS.
PLANER AND SHAPER OPERATORS.
TURRET LATHE OPERATORS.
ENGINE LATHE OPERATORS.
TOOL GRINDERS.
SHIPPING HELP.
Employment office open week days, 8 a. m.-6 p. m.
Sundays, 10 a. m.-2 p. m.
Bring social security card and availability.
Sheldon Machine Co.
4258 N. Knox-av.

CAR CLEANERS
CAR SUPPLIERS
STOCKKEEPERS
NO EXPERIENCE NEEDED.
ESSENTIAL WAR WORK.
CHECKER-CARRIERS
CLERKS
PAINTERS
MECHANICS
ELECTRICIANS
UPHOLSTERERS
LIMITED EXP. ONLY REQUIREMENT.
THE PULLMAN CO.
Consumers Bldg., Rm. 1520
220 S. STATE-ST.

BOYS AND MEN
to learn Die Casting Trade. High hourly rate while learning. Unlimited earnings on piece work basis. 100% war work. Good trade after war. Bonus for night work. Persons engaged in war work need availability certificate. 5851 W. Dickens.
Paragon Die Casting Co.

DEFENSE PLANT NEEDS
20 MACHINE OPERATORS
MECHAN. ASSEMBLERS
ELECTR. ASSEMBLERS
HOBBING MACH. OPERS.
AUTO. SCREW MCH. OPS.
EXTERNAL GRINDERS
BENCH, TURRET LATHES
Good pay and working conditions; 48 hour week; considerate supervision.
MOTIOGRAPH
4431 W. LAKE-ST.

WOODWORKERS
MACHINE AND
BENCH HANDS
GENERAL HELPERS
DAYLIGHT SHOP
CONVENIENT TO TRANSPORTATION.
2942 W. Carroll 3d fl.

FACTORY WORK
Full or part time.
Time and one-half over 40 hours.
Experience unnecessary.
100% war work.
Steady job after war.
Pyramid Metals Co.
1335 N. Wells

MEN
with or without exp. for drill press and general mach. shop work.
100% Defense Plant.
Promotional Plan
IDEAL WORKING CONDITIONS.
STIGER PRECISION PRODUCTS, INC.
4616 W. 20TH-ST., CICERO.
LAWNDALE 4414.

FREIGHT HANDLERS
69c per hour; time and one-half after 8 hours; earnings $7.59 per 10 hr. day. Also warehouse men or asst. delivery clerks, $7.59 per 10 hr. day; if qualified after 10 days will promote to deliv. clk., $9.40 per 10 hour day.
PENN R. R.
ROOM 208. 323 W. POLK-ST.

NO EXP. NEEDED
IMM. BONUS ON MANY JOBS.
WAR WK. WITH POST-WAR FUTURE.
Bring birth record, soc. sec. card.
Fast transp. on Grand Austin, Central.
PIONEER GEN-E-MOTOR
5841 W. DICKENS. BERK. 4114.

HELPER
for receiving room. Day shift. Permanent job. Good working conditions. Convenient to all transportation. Chance for advancement.
THE SCHOLL MFG. CO., INC.,
213 W. Schiller-street.

DEFENSE plant needs 10 machine operators—Hobbing, automatic screw, external grinders bench and turret lathes. Good pay and working conditions; 48 hour week; considerate supervision. Motiograph, 4431 W. Lake-street.

APPRENTICES
TOOL AND DIE MAKING.
Opening for apprentices in plastic mold shop. Fine opportunity for 16 or 17 yr. old boys. Address D N 452, Tribune.

WATERPROOFING—Mechanics wanted at once. Also inexperienced men to learn a good trade with post-war opportunities. Address C X 474, Tribune.

HELP WANTED—MEN
Professions and Trades.

MEN
100% WAR WORK
POST-WAR FUTURE
Day or Evening
TIME STUDY MAN.
PRODUCTION PLANNING ASST.
INDUSTRIAL ENGINEERS.
PRODUCTION FOREMEN.
SUPERVISORS.
GLASS VACUUM TUBE SEALERS.
ENAMEL FURNACE OPER.
EXPERIMENTAL MACHINIST.
AUTOMATIC PUNCH PRESS OPER.
LATHE OPERATOR.
MECHANICAL DRAFTSMAN.
SPECIFICATION WRITER.
PACKERS.
TRUCKERS.
STOCK MAN.
GENERAL LABORERS.
Automatic pay raises. Rewards for ideas. Paid vacations. Group insurance. Ideal transportation. [Surface, Bus, Garfield Pk. "L".] Fine working conditions.
Apply 8 a. m. to 5 p. m. daily exc. Sun. 8 a. m. to 9 p. m. Tuesday.
OHMITE MFG. CO.
4851 W. FLOURNOY
[1 Block South of Harrison.]

GEN. FACTORY WORK
RETORT PROCESSORS
COOKS
WAREHOUSE
SHIPPING
SCALERS
DIPPERS
MACHINE OPERATORS
JANITORS
MACHINISTS
FIREMEN
MECHANICAL HELPERS
GUARDS
In Essential Industry
Starting rate, 69c hour for laborers; time and one-half for overtime; 10% bonus for night work; uniforms furnished and laundered without charge in all production departments.
CAMPBELL SOUP CO.
CENTRAL DIVISION.
2550 W. 35TH-ST.

50 MEN 50
Elevator Operators
Janitors
Watchmen
Oilers
Paper Handlers
Truckers
R. R. Donnelley & Sons Company
2123 Calumet-avenue

Shipyard Workers
100 ARC WELDERS
Machinists
Electricians
Pipe Fitters
Sheet Metal Workers
Ship Fitters
Boiler Makers
Electrical Draftsmen
Helpers and Laborers
INTERVIEWS WEDNESDAYS, 8 TO 5.
SUNDAYS 10 TO 2.
CALUMET SHIPYARD DRY DOCK CO.
9367 Harbor-av., Chicago

MEN
FOR
WAR WORK
IN
PLASTICS
NO EXPERIENCE NECESSARY
Chicago Molded Products
1020 N. Kolmar (4530 W.)

ATTENTION
Hand Screw Machine Men
Northwest side war plant needs several good threading men. Excellent opportunity to get established with a good company; post-war future; A-1 pay; vacation plan.
If currently engaged in war work at highest skill, do not apply.
DEARBORN STOVE CO.
3256 MILWAUKEE-AV.

MEN with mechanical aptitude. Permanent post-war jobs assured men who qualify. We train you for position of tabulating machine service men. Salary while learning. This is an essential industry.
Address E C 485, Tribune

FACTORY WORK
EARN AS YOU LEARN.
PAY IS GOOD.
48 HOUR WEEK.
Inspection Work
Grinding Operations
Various Machine Works
WE WILL TRAIN YOU.
APPLY AHLBERG BEARING CO.
3019 W. 47TH-ST.

BOYS-MEN
100% DEF. PLANT NEEDS MEN TO LEARN PRECISION TOOL WORK.
LATHES
MILLING
GRINDING
Good Starting Salary
No Exp. Neces. Hay. 3710

PLANT GUARDS
100% WAR WORK.
Men 40 to 55 for uniformed, armed guards. All equipment furnished. Must be willing to work day or night. Able to stand investigation, 6 day week. Earnings approximately $35-$40.
CROWE NAME PLATE CO.
1749 GRACE-ST. BIT. 7500.

GENERAL FACTORY
DAYS.
EICOR, INC.
1501 W. CONGRESS-ST.

WANTED at once—A-1 lineup and lockup man, Kelly press helper with or without exp., and men for general work around the plant. Come in and talk it over with us; these are steady year around positions on our day force. Hankel Printing Co., 314 W. Superior-st., 4th floor.

LABORERS
Experienced building laborers. Considerable overtime work, Government housing project. Midland, Michigan. Travel expense paid. Randolph 6750.

DEFENSE plant needs 2 shipping room helpers—Good pay and working conditions; 48 hour week; considerate supervision. Motiograph, 4431 W. Lake-street.

SHIPPING dept. help—1 helper, 70-75c per hr.; 5 day week plus overtime. Also 1 to train as assistant head clerk. Hartz Mountain Products, 442 W. Ontario.

MEN—For light factory work; no experience necessary. 2073 N. CAMPBELL-AV.

MEN—For general factory work in defense plant; steady and overtime. Apply Burton Dixie Corp., 1208 W. Cermak-rd.

GEN. machinist—For defense work. Address F R 179, Tribune.

HELP WANTED—MEN
Professions and Trades.

DOUGLAS AIRCRAFT CO., INC.
CHICAGO PLANT
Men with following skills needed
DRAW BENCH OPERATORS.
ENGINE LATHE OPERATORS.
DRILL PRESS OPERATORS.
FORM BLOCK MAKERS.
TURRET LATHE OPERATORS.
JIG BORE OPERATORS.
MILLING MACHINE OPERATORS.
TOOL AND DIE MAKERS.
AIRCRAFT ASSEMBLER, GENERAL FILERS AND BURRERS.
INSPECTORS.
Certified A. A. F. Magnetic.
Service and Flight.
Precision Parts.
Aircraft Assembly.
Air Sheet Metal.
PLANT PROTECTION POLICE.
TOOL DESIGNERS.
TOOLING LIAISON MEN.
PROCESS STAND'S INVESTIGATORS.
PROCESS STANDARDS CONSULTANT.
LOCKSMITH.
Birth certificate must be presented at time of interview.
EMPLOYMENT OFFICE HOURS.
8 A. M. TO 3:30 P. M.
Mannheim & Higgins-rds.
PARK RIDGE, ILL.

GENERAL ELECTRIC
X-RAY CORP.
Tool Makers
Parts Inspectors
Hand Screw Mach. Opers.
Electrical Assemblers
Machine Shop Helpers
Glass Blowers
Grinders
Stockroom Helpers
Glass Workers
Furnace Attendants
Packers and Craters
Cylindrical Grinders
Tool Crib Attendants
Chip Men
Stock Delivery Men
Inexpd. men-boys to be trained in above and other shop jobs. A1 working condition. Definite post-war possibilities.
236 S. DAMEN-AV.
8-5 DAILY. MON. THRU SAT.

Universal Grinder Hands
Lathe Hands
Tool and Die Makers
Tool Room Inspector
Set Up Men, Drill Press
Set Up Men, Turret Lathe
Punch Press Opers.
Electric Truck Opers.
Work in a modern defense plant; top wages, overtime; best of working conditions.
EDWARD KATZINGER CO.
1949 N. Cicero
EMPLOYMENT OFFICE OPEN SUNDAY, 10 A. M. TO 3 P. M.

Nonessential Workers
needed in 100% war industry. Good future with continued peak production in peace time.
Electrical Testers
Test Set Makers
Elec. Line Inspectors
Apply
6610 S. Ashland
J. H. KEENEY & CO.

SALES ENGINEERS
ARE YOU LOOKING FOR A PERMANENT POST-WAR CONNECTION?
If you are an ELECTRICAL ENGINEERING graduate, or have equivalent experience in the ELECTRICAL DISTRIBUTION FIELD, investigate this ad!
During natural times our men average $5,000-$6,000 per year plus automobile and expenses furnished.
Due to present restrictions earnings are somewhat reduced. If you can measure up to our standards, we will offer you a starting salary of $250 per month, plus an annual bonus depending on your ability to produce.
An excellent opportunity for men concerned about their FUTURE. Write, giving us complete history, age, education, family, draft status, previous earnings, and connections. Must have statement of availability. Address D Y 104, Tribune.

Hard Candy Makers
Spinners and Helpers
Experienced
Good pay
Plenty of overtime
Day work
Production bonus
Apply
OVERLAND CANDY CORP.
450 N. Hermitage-av.

SERVICE ENGINEER
Deferrable. World-wide assignments covering servicing, supervision of installation or repair, or giving instruction in use of marine, aeronautical and electrical instruments used by the armed forces. Want graduate electrical or mech. engineer with one to two years experience in allied field.
Opening with well known mfr. in east. Excellent post-war prospects. Salary up to $450 plus expenses. Must be mechanically inclined, ready to carry tool kit from first day. Address F R 536, Tribune.

MEN—COLORED
Machine work. Good working cond.; good pay. Apply
Owens Illinois Can Co.
6501 W. 65th-st.

BOYS AND MEN
16 TO 50
EXCELLENT OPPORTUNITY.
Chance to learn silk screen work.
FREE GROUP INSURANCE
See us now.
POSTER PRODUCTS, INC.
3401 W. Division, 2d floor.

MEN
for
FACTORY WORK
Essential industry.
If now in war work, do not apply.
Phoenix Metal Cap Co.
2444 W. 16th-st.

Western Pacific Railroad
wants in California, Nevada, and Utah expd. telegraphers, station clerks, brakemen, oil burner firemen, yard clerks, dispatchers, expd. switchmen, if not already employed in essential industry; must be physically qualified to perform duties. Apply Western Pacific Railroad, 105 West Adams-street, Chicago. Rand. 3562.

PRODUCTION superintendent or chemist—Must be experienced in formulation and manufacture of resin emulsion paints. Good post-war opportunity with aggressive manufacturer. Address or contact E. F. Smith, 1450 W. 37th-street, Chicago, Illinois. Lafayette 1402.

WORKING FOREMAN—Milling form cutter, etc. dept.; with estimating ability preferred; must be A-1; first class small shop. Give complete details. Address E C 440, Tribune.

MEN 18 TO 45
Steady; day work; new plant; 62½c an hr. to start. Apply Coca-Cola Bottling Co. of Chicago, Inc., 6400 W. Fullerton.

MAN Wanted—With some elec. exp.; oppor. to learn new trade. Tri State Engineering and Supply Co., 519 Milwaukee-av. Haymarket 4055.

MAN—For miscellaneous work, shipping rm. Chas. A. Brewer&Sons, 6320 Harvard.

MEN—For light factory work. Apply 1732 N. Kolmar or 2120 W. Lake-street.

MEN—Machine shop work. Apply Ace Co-operating Engineers, 903 Wrightwood-av.

HELP WANTED—MEN

IMPORTANT NOTICE.
War Manpower Commission regulations require that most employes must obtain a statement of availability from their present employers—or from the War Manpower Commission—before accepting a job with another employer. Determine whether you can obtain, or need, a statement of availability. You will save your time and that of the employers.

Professions and Trades.

Why don't you help win this war by getting into war work?
We have openings now for:
Layout Inspectors
Precision Inspectors
Turret Lathe Operators
Automatic Scr. Mach. Ops.
[MULTI SPINDLE.]
Auto. Screw Mach. Helpers
Auto. Screw Mach. Setup
[SINGLE SPINDLE.]
Record Clerks
Parts Inspectors
Gauge Makers
Engine Lathe Operators
External Grinders
Surface Grinders
Laborers and Helpers
WAGE RATES APPROVED BY WLB.
DAY AND NIGHT SHIFTS.
PLENTY OF OVERTIME.
Mills Industries, Inc.
4100 Fullerton

MEN—BOYS
JOIN THE ARMY OF WAR WORKERS UNDER THE ARMY-NAVY "E" FLAG.
Inspectors
Bench Hands
Detail Makers
Engine Lathe Opers.
Turret Lathe Opers.
Milling Machine Opers.
Milling Mach. Setters
Test App. Repairmen.
Auto. Screw Mach. Opers.
Hand Screw Mach. Opers.
Apply
2060 N. Kolmar
WESTERN ELECTRIC
8:15 a. m.-5 p. m. Mon. thru Sat.

A 100% War Plant
NEEDS AT ONCE
ASSEMBLERS
WELDERS
LABORERS
MECHANICS
MECHANIC HELPERS
CARPENTER HELPERS
FRAME CLEANERS
CRANE OPERATORS
NO AGE LIMIT
NO EXPERIENCE NEEDED ON MANY OF THESE JOBS. WE WILL TEACH YOU. GOOD WAGES. LOTS OF OVERTIME AT TIME AND ONE-HALF.
C. R. JAHN CO.
1345 W. 37th-pl.

EARN EXTRA MONEY
FULL OR PART TIME
MEN—WOMEN
WITH AUTOS
DELIVER PHONE BOOKS IN CHICAGO.
WAGES AVERAGING
$40-$50 PER WEEK
ESSENTIAL WORK
O. P. A. ALLOTS
SPECIAL GASOLINE
APPLY DAILY 8 A. M.-5 P. M.
Auto Del. Dept. 419 E. 25TH-ST.
THE REUBEN H. DONNELLEY CORP.

FACTORY HELPERS
Punch Press Operators
58 HOUR WEEK
PAID FOR 67 HOURS.
ALL DAY WORK
Good wages; plenty of overtime; experienced, or if inexperienced, we will train; opportunity for advancement; sheet metal fabricating plant doing 100% war work; please bring your birth certificate.
SchneiderMetalMfg.Co.
1805 S. 55th-av., Cicero

TIME STUDY MAN
A leading meat packing company in Chicago needs a time study man for making time studies and establishing labor standards, principally on hand operations.
This work is recognized as essential to the war effort, and both present and post-war opportunities are extremely good.
Interviews arranged on basis of detailed replies received. Negotiations confidential. This ad inserted by the company direct.
ADDRESS D Y 349, TRIBUNE.

WAR WORK IN STEEL PLANT
For 6 day shift
High rate of pay
Bring birth certificate and certificate of availability.
Do not apply if now employed in war work.
Applications received daily.
Wisconsin Steel Works
2701 E. 106th-st.
1 BLK. E. OF TORRENCE.

FACTORY HELP
War Work
Steady work thereafter
High weekly earnings
1020 W. 37TH-ST.

MEN OR BOYS
STOCKROOM HELP.
PUNCH PRESS OPERATORS.
TRUCKERS.
GENERAL LABORERS.
No experience required.
Bring birth certificate.
WILSON JONES CO.
3300 FRANKLIN-BLVD.

AN A1 OPPORTUNITY
Will employ and train men to service business machines; permanent position; good starting salary and increased income assured; men in defense work will not be considered. State phone, age, marital and draft status, former connections, and attach snapshot.
ADDRESS D Y 490, TRIBUNE.

Catalog-Compiler
Capable of writing catalog copy and with knowledge of mechanical end of catalog production. Address D Y 314, Tribune.

FACTORY HELP
Interesting work; opport. to learn paper business; good pay and working conds.
W. A. JOHNS PAPER CO.
2201 S. UNION-AV.

PRODUCTION FOREMAN— 20 man lathe, milling, grinding shop; must understand every phase of shop; estimating ability preferred; give complete details; state salary. Address E C 435, Tribune.

FACTORY WORK
100% war work; Over 40, married. See Mr. Peters, 1228 W. Monroe.

TWO men—To setup and operate turret lathes. $1.40 hr. Dean Mfg. Co., 5656 Broadway.

ATTENDANTS, orderlies for mental cases. Private sanitarium. Call Wilmette 1662 before 5 p. m.

[Continued on following page.]

HELP WANTED—MEN

IMPORTANT NOTICE.
War Manpower Commission regulations require that most employes must obtain a statement of availability from their present employers—or from the War Manpower Commission—before accepting a job with another employer. Determine whether you can obtain, or need, a statement of availability. You will save your time and that of the employers.

[Continued from preceding page.]

Professions and Trades.

MEN—MEN—MEN
Stewart-Warner Corp.
100% War Work
Offers Following Positions:
Laborers and Truckers
Clerks and Stock Chasers
Assemblers and Packers
Janitors
Plater and Sprayer Helpers
Drill Press and Mill. Mach.
Hand Screw Machine
Auto. Screw Machine
Tool and Die Makers
Grinders-Tool and Prod.
Inspectors-Tool and Prod.
Part Time and Full Time
Day and Night Work
10% More for Nights
Apply
Personnel Office
Wolcott-st. near Diversey
8 a. m.-7 p. m. Mon., Tues.
8 a. m.-4 p. m. Wed., Thu., Fri., Sat.

MEAT PACKING
IS ESSENTIAL
in Peace, Too!
Experience unnecessary On Most of These Jobs.
Factory Labor — Truckers
Outside Labor — Loaders
Order Fillers — Stuffers
Beef and Pork Boners
Pickle Cellar Men
Hog Pullers — Electrician
Butchers — Steamfitters
Good pay. Overtime. Handy transportation.
OSCAR MAYER & CO.
1259 N. Sedgwick-st.
1 Block North of Division-st. L Station.

BOYS—MEN
Take your place on our WAR PRODUCTION LINES as a
MACHINE WINDER
PUNCH PRESS OPERATOR
SPRAYER
MATERIAL HANDLER
OR BENCH WORKER
[1] No previous experience required.
[2] No age limit—older men not handicapped, have been found to be most efficient on many of our jobs.
[3] Good opportunities in growing concern with established post-war future.
Chicago Transformer Corporation
3501 W. ADDISON

A-1 TOOL MAKERS
Tool Room Machinists
Tool Room Cutter Grinders
ARE YOU WORKING AT YOUR HIGHEST SKILL?
The Dodge Chicago Plant has some openings for qualified men. All employe benefits are available such as insurance, health and accident policies. Fine food—convenient transportation.
Employment office offers friendly interviews from 7 a. m. to 7 p. m. every day except Sunday. Bring proof of citizenship and be prepared to secure certificate of availability.
DODGE
CHICAGO PLANT
DIVISION OF CHRYSLER CORP.
7401 S. Cicero-av.

MEN AND BOYS
INEXPERIENCED
Good opportunity to learn a well paying trade in an industry essential in peace time as well as war time. GOOD STARTING SALARY. VARIOUS POSITIONS OPEN IN ALL DEPARTMENTS. VACATIONS WITH PAY. EXCELLENT CAFETERIAS SERVE MEALS AT LOW COST.
THE FLORSHEIM SHOE CO.
ADAMS AND CLINTON, BELMONT AND PULASKI.

War Plant Labor
48 HOURS PER WEEK
HIGH WAGES
AROUND THE CLOCK OPERATION: TIME AND ½ FOR OVERTIME. PERSONS NOW ENGAGED IN ESSENTIAL WAR WORK AT THEIR HIGHEST LEVEL OF SKILL WILL NOT BE CONSIDERED.
UNITED STATES EMPLOYMENT SERVICE
4711 SOUTH PARK-WAY

Essential War Work
U. S. Army-Navy Consolidating Station
Operated by
C. J. RAILWAY
FREIGHT HANDLERS
Day Work—Time and ½ After 8 Hours
2035 Pershing-road

MEN OR BOYS
OFFSET PRESS HELPERS
Parcel Post Wrappers
Floor Boy
Gordon Feeders
Positions with post-war future.
Uniform Printing & Supply
351 W. CHICAGO-AV.

MEN
FACTORY WORK
ESSENTIAL INDUSTRY.
KRAFT CHEESE CO.
460 E. Illinois-st.
TAKE GRAND-AV. CAR EAST TO KRAFT BLDG. NEAR LAKE SH.-DR.

Colored Men—All Ages
FOR VITAL WAR INDUSTRY.
No experience necessary; good starting rates with opportunity for advancement. Apply employment office.
1315 S. 55TH-CT.
1 blk. S. of Roosevelt-rd., nr. Central-av.

FOREMAN
MEAT CANNING PLANT. ESSENTIAL WAR INDUSTRY FOR MEAT GRINDING COOLER. State exp., salary first letter. Address F C 251, Tribune.

MEN AWAITING DRAFT CALL.
If you can work 3 weeks to 3 months, I can use you; no experience necessary to run small automatic machine; plenty of overtime at time and ½. Guzik Press, 412 S. Peoria-st.

MEN or women operators—For Carver embossing presses; top wages; plenty of overtime at time and a half. J. E. STRINGFELLOW & CO. 325 N. Wells. Sup. 5950.

MEN AND BOYS—Drill press and milling machine operators for 2d shift; 70c hr.; time and ½ after 40 hrs.; exp. desirable, but not necessary; 100% war work. Scientific Engineering Co., 230 W. Huron.

MAN—Strong, for general work in printing plant. Fiebers Press, 141 W. Ohio.

HELP WANTED—MEN
Professions and Trades.

50—MEN—50
Now in nonessential work
BELL & HOWELL CO.
offers you the opportunity to get into essential industry and learn many trades while doing your part to win the war. Full pay while learning.
TRAIN FOR
MACHINE HAND—EXPERIMENTAL WORK—OPTICAL WORK—LENS MAKING—PAINT SPRAYERS—TOOLROOM HELPERS—CASE MAKING.
Also Openings for:
TRUCKERS—PACKERS—WOOD WORKERS—LABORERS—YARD MEN—JANITORS.
Also openings for CHEMISTS, experienced in lubricating and cutting oils.
APPLY
1801 Larchmont-av. or
7100 McCormick-blvd.
OPEN 8 A. M. TO 8 P. M. DAILY.
Consideration given to all persons not employed at their highest skill in 100% war work.

THE BUDA CO.
154th and Commercial-av.
Harvey, Ill.
Open Sunday, 9 to 3
Requires Experienced and Inexperienced
Toolroom Machinists
Radial Drill Operators
Milling Mach. Operators
Turret Lathe Operators
Hand Screw Mach. Opers.
External Grinder Opers.
Disc Grinder Operators
Engine Lathe Operators
Millwrights
Electricians
Diesel Engine Testers
Diesel Engine Assemblers
Cost Clerks
Detailers and Draftsmen
Handymen
Precision Inspectors
I. C. Trains and Safeway Buses to Door.
Bring Proof of Citizenship and Statement of Availability.

MEN
ESSENTIAL WAR WORK
N. W. SIDE PLANT [1400 W., 2600 N.]
Earn while you learn. Intensive training and rapid advancement for qualified employes. Also many skilled openings for those who qualify.
OPPORTUNITIES
NOW AVAILABLE IN:
GRINDING
LATHE
MILLING
PROFILING
SCREW MACHINE
TOOL ROOM
INSPECTION
BENCH WORK
WIRING
STOCK ROOM
GENERAL MAINTENANCE
Many desirable employe privileges. Prompt interviews from 8 a. m. to 4:30 p. m., Mon. thru Sat. and to 8 p. m. Tuesday and Thursday.
If now on full time war work, do not apply.
TELETYPE CORP.
Employment Office
2600 SOUTHPORT-AV.

Men or Women
Drill Press Opers.
Deburrers
Broach
Punch Press Opers.
Hand Screw Machine
Shift 4 to 12 and 12 to 8
We will teach you. No exper. needed. 48 hr. week. Time and one-half for overtime. Good wages.
Universal Castings Corp.
5821 W. 66th-st.

MEN
TO LEARN
ASSEMBLING
GRINDING
ARC WELDING
$36.40 TO $41.60
PER WEEK
AFTER 30 DAYS.
If now engaged in war work don't apply.
MOJONNIER BROS. CO.
4601 W. OHIO

MAN for mechanical repair and service work on Ediphone dictating machines. Age 17-60. Essential industry and old estab. bus. No hvy. work. Perm. position. No exp. needed. Short training period. Start at once.
EDWIN C. BARNES & BROS.
173 W. Madison-st., Chgo.
Franklin 6206

DEFENSE JOBS!
If you're a SKILLED OPERATOR on milling, drilling, grinding or precision bench work and are not in a war industry at present, come talk to us about this real opportunity for you. Stop in between 7 a. m. and 5 p. m.
UNION SPECIAL MACHINE COMPANY
416 NORTH FRANKLIN-STREET.

BOYS AND MEN
DEFENSE WORK
$26 to start. No exp. required; steady work. Quick advancement. Time and half for overtime.
1148 W. CHICAGO-AV.

5—LABORERS—5
70c per hour; can advance in 2 weeks to machine at higher scale; plenty of overtime at time and ½; 100% war work.
1622 W. Monroe, at Ogden
SEE WELCH OR GREEN.

Physical Program Leader
with school, parks, or club experience; part time work, 6 to 10 p. m., for direction of gymnasium and swimming program. Opportunity to contribute to the war time health and character program and earn extra income.
Duncan Y. M. C. A., 1515 W. Monroe.

Flight and Service Mechs.
Conduct engine run-ins, test instruments, engine, hydraulic systems, electrical units, etc. Desire A. & E. license.
Persons engaged at their highest skill in war work will not be considered.
ADDRESS C K 33, TRIBUNE.

FACTORY WORKERS
Earn over $40 to start; winding pipe covering; essential industry; no experience required; convenient location; nr. Lake-st.
ACME ASBESTOS CO.,
218 N. Elizabeth-st.

MEN UP TO 65 YEARS
Extremely light work; no exp. necessary; time and ½ for overtime. McLean's, 612 Orleans, 2d fl.

NIGHT WATCHMAN
White; prefer over 45; permanent job in merchandise warehse.; must have gd. references. 427 W. Erie-st. Sup. 9066.

HELP WANTED—MEN
Professions and Trades.

A REAL OPPORTUNITY!
ASSEMBLERS.
ELECTRICIANS.
PAINTERS.
STOCK CHASERS.
SHIPPING ROOM HELPERS.
DRILL PRESS OPERATORS.
TURRET LATHE OPERATORS.
PUNCH PRESS OPERATORS.
INSPECTORS.
SHEAR HANDS.
LAYOUT MEN.
Work in a rapidly expanding and conveniently located defense plant in Chicago at good starting wages with assurances of regular advancement.
Participation in company profit sharing plan, pleasant surroundings, and ample social and athletic activities.
These are "not" duration jobs! They are permanent positions with a well established yet rapidly growing manufacturer engaged in making its entire line of prewar equipment.
These jobs enable you to contribute to war production today and enjoy the security of a good paying job with a leading manufacturer of well known factory equipment when the war is over.
Investigate this opportunity without delay. See Mr. Carr personally between 8:30 and 4:30 or call Lawndale 0044.
BARRETT-CRAVENS
3255 W. 30th-st., Chicago

WAR PLANT
with a definite post-war plan
NEEDS
TOOL ENGINEERS
Machine Setup
JR. PHOTOGRAPHER.
GAUGE DESIGNERS.
MACHINE REPAIR.
TROUBLE SHOOTERS.
STOCK CHASERS.
LABORERS.
Foremen, Mach. Shop
INSPECTION SUPVRS.
ELEVATOR OPERATORS.
OILER. CHIPMAN.
JANITOR. TRUCKER.
TINSMITH HELPER.
PHONE
RANDOLPH 7479
INTERVIEW
LOOP OFFICE.
Open Sun., 8 a. m.-6 p. m.

MEN AND BOYS
HELP MAKE CANDY FOR OUR ARMED FORCES
No Experience Needed
Good wages—Pleasant work
PORTERS,
TRUCKERS,
FACTORY LABORERS,
CAR UNLOADERS,
MACHINE OPERATORS,
WAREHOUSE HELPERS,
CANDY HELPERS,
CANDY MAKER HELPERS.
Permanent, Steady Work
BUNTE BROTHERS
3301 W. Franklin-blvd.
(500 North)
EMPLOYMENT OFFICE OPEN MON., TUES., WED. TO 8 P. M. OTHER DAYS TO 5 P. M. SUNDAY, 11 A. M. TO 4 P. M.

WAR JOBS WITH LONG RANGE POSSIBILITIES
Men and Boys
17 Years and Over
LABORERS
HELPERS
RIVETERS
PAINT SPRAYERS
BONUS FOR NIGHT SHIFT. OPERATED 6 DAYS A WEEK, EVERY WEEK IN WAR AND PEACE, FOR OVER A HUNDRED YEARS. EXCELLENT PAY, WITH MUCH OVERTIME. IF NOW WORKING IN ESSENTIAL INDUSTRY DO NOT APPLY.
Jos. T. Ryerson & Son, Inc.
16TH AND ROCKWELL-STS.

FACTORY MEN
For shipping, receiving and general stock handling; must be draft exempt and physically able to do heavy work; jobs open on the 8 a. m. to 5 p. m., 3 p. m. to 11 p. m., and 7:30 p. m. to 6 a. m. shifts; starting rate 65c to 70c per hour plus shift differential. Apply 8:30 a. m. to 4:30 p. m.
Dixie Cup Co.
401-31 N. Western-av.

----MEN----
To operate steel cleaning brushes in large Naval construction shipyard 80 miles from Chicago.
No Skill Required
Rate of pay $1 per hour; 54 hours per week, with time and one-half paid after 40 hours, plus bonus which will make possible weekly wage of $75 or more.
Furnished apartments and single rooms available to our employees. Give complete details, including draft status.
Address E C 406, Tribune.

Foremen—Supervisors
Radio crystal experience desirable but not essential; good pay; vital war work, with excellent post-war possibilities.
MAJESTIC RADIO TELEVISION CORP.
2600 W. 50TH-ST.

MEN WANTED
DEFENSE WORK. $50 A WEEK TO START. MUST LIKE MACHINE SHOP WORK. PH. ROCKWELL 1328.

MEN and boys—For light factory work; no exp. nec.; good pay, plenty overtime. Eagle Grinding Wheel Co., 2519 N. Fulton.

NIGHT watchman that understands high pressure boiler—Highest wages. David Weber Inc., 3521 S. State-st.

The Tribune offers special rates to persons who advertise for positions. For information and assistance in writing an advertisement stop at the Want Ad office, Madison and Dearborn streets, or in the lobby of Tribune Tower.

Clubs, Hotels, and Restaurants.

APARTMENT hotel manager—Experienced; 150 apartments; replies confidential. Address D Y 563, Tribune.

BARTENDER.
Over the scale salary; modern bowling estab.; Lake-st. L to Forest Park station; Circle Bowling Lanes, 7244 Circle-av., Phone Forest 3536.

BARTENDER—Experienced; so. shore cocktail lounge; four evenings a week; excellent salary; pleasant surroundings. ADDRESS C X 469, TRIBUNE.

BARTENDER—Deferred; average salary; day shift. Klas Restaurant, 5734 W. Cermak-rd., Cicero.

BARTENDERS—Experienced; age 40-50; 3 p. m. to 12; no Sundays. 157 N. Wabash-av.

BARTENDER—Union; good wages; meals. See Mr. Riley, aft. 6 p. m. 3944 Sheridan.

BELL man—Wh., older man; elev. and bells; nights. Mgr., Cass hotel, 640 N. Wabash.

Bus Boys and Dishwashers
with experience. $4 per day and meals. No night or Sunday work.
Basement Lunchroom, Men's Store.
Carson, Pirie, Scott & Co.

BUS boys—$23.50 wk. and meals. See Miss Olson, Gateway Cafeteria, 520 W. Madison.

BUS MEN
White; work thru dinner hour, 5 to 9 p. m.
Good pay and meals.
Apply Personnel Office
PALMER HOUSE

BUS BOYS OR MEN
Full or Part Time
Day or Evening Work
Henrici's Restaurant
67 W. Randolph

BUS BOYS—COLORED
Also PORTERS and DISHWASHERS. Meals and uniforms. Exp. unnecessary.
HARDING'S
EMPLOYMENT OFFICE, 2D FLOOR. 68 W. MADISON.

HELP WANTED—MEN
Clubs, Hotels, and Restaurants.

BUS BOYS
COUNTER MEN
CARVERS
Good salary and hours; meals and uniforms; part or full time employment.
HARDING'S
EMPLOYMENT OFFICE 2D FL. 68 W. MADISON.

BUS MEN
White or colored, for Evanston restaurant. Pleasant working conditions. Good salary and chance for advancement. Call Miss Nesbit, University 8700 or Hollyct. 2300.

BUS BOYS AND DISHWASHERS.
Full or part time; permanent; good transportation; good equipment.
ABBOTT HALL, 710 LAKE SHORE-DR.

CHEF—Night; exp. only; sober, willing to work; no limit to wages to right party. Pere Marquette, 63d and Western.

CLERK—Nights for apt. hotel. Apply East End Park Hotel, 5242 Hyde Park.

COLORED HELP
BUS BOYS
DISHWASHERS
$21 and meals to start; no Sundays; no experience.
Apply after 10
ONTRA CAFETERIA
123 N. WABASH
231 S. WABASH

COLORED MEN AND BOYS WANTED
FOR FOUNTAIN, KITCHEN AND DRUG STORE PORTER WORK. GOOD PAY. FOOD ALLOWANCE.
STINEWAY DRUG CO.
1104 S. WABASH, OFFICE 5TH FLOOR.

COLORED BUS BOYS AND DISHWASHERS
FOR LOOP AND NORTH SIDE. HIGHEST PAY, MEALS AND PAID VACATIONS. APPLY O'CONNELL'S, 422 E. GRAND-AV.

COLORED MEN
18 to 50 years; for dishes, bus, and porter work; good salary; meals and uniforms free. Quick promot. for smart men. DE METS, INC. 312 W. Madison.

COOK
Defense Plant Cafeteria.
1 p. m. to 10 p. m.
New equipment. Pleasant working conditions. Good transportation Excellent pay. Bring Birth Certificate or citizenship papers.
APPLY MR. BAKER, CAFETERIA.
DOUGLAS AIRCRAFT
PARK RIDGE.

COOK
Bus Boys and Dishwashers
Good pay—steady work.
Apply Manager, Homestead Foods.
2600 N. Clark.
Diversey 4377.

COOK
Must be experienced; good pay; steady position. Apply to chief.
OLD HEIDELBERG, 14 W. Randolph-st.

COOKS—NIGHTS
Excellent working conditions; good salary and hours; air conditioned rest.
MADISON RESTAURANT CO.
3950 W. Madison-st.

Cooks—Good—Cooks
VERY BEST PAY.
Report to chef, 590 Diversey-pkwy.
ISBELL'S RESTAURANT.

Cook and Steam Table
APPLY
NANKIN RESTAURANT
66 W. RANDOLPH.

COOK
Short order and steam table; night work; $45 a week. 3361 W. Madison.

COOK—MAN OR WOMAN; evening hours; good salary, good working conditions. 5734 W. CERMAK.

COOKS 1st and 2d—White men or women; no Sun. Interesting salary; no night work. Call Harr. 4834.

COOK—By small institution; steady work; good pay; must be capable and sober. Apply at office, 2258 Clybourn.

COOK—Short order and grillman; top pay in city; white; Chatham Post, 7856 Cottage Grove.

COOK—Man or woman; 6 days; no Sun.; stdy.; gd. pay. 768 Milwaukee. Hay. 9064.

COOK—2d and waiter; good hours, good pay. Stephens Cafe, 3956 Fullerton.

COOK—Expd.; steady; good wages; see chef. 4014 Milwaukee-av.

CLEANERS
APPLY TIMEKEEPER'S OFFICE.
COMBINATION
ROOM SERVICE, BUS BOY, WAITER. $80 month plus gratuities. Hans Schoschnig.
BELL BOYS
DOORMAN
ELEVATOR MEN
APPLY MR. ARMSTRONG.
EDGEWATER BEACH HOTEL
5349 SHERIDAN-RD. LON. 6000.

Counter Man—$30 per week.
Walter Powers Co.
1508 E. 53d-st. or
1319 E. 63d-st.

COUNTRY CLUB
Experienced kitchen man; fine salary, board and room. Phone Rogers Pk. 7221.

COUNTER MEN—Expd.; no age limit; steady; good hours. Excel. meals, uniforms. Good oppor. for advancement. $27 plus meals to start. 3 W. Grand-av.

COUNTERMEN and bus boys—Meals and uniforms. Apply Interstate Restaurant, Randolph-st. I. C. station.

COUNTER man—Also kitch. helper; steady, good pay. Burlington, 4183 S. Halsted.

DAY CLERK
for near north side commercial hotel; hours 4 p. m. to midnight; salary $100. Delaware 5100.

DESK CLERK.
Young man for day shift. Apply 1400 Lake Shore-dr.

DESK clerk—4 p. m. to midnight. Wilson Y. M. C. A., 1725 Wilson.

DINING ROOM CAPTAIN
Expd.; good wages. See Mr. Tully, Blackhawk Restaurant, 139 N. Wabash.

DISHWASHERS
White or colored, for Evanston restaurant. Pleasant working conditions. Good salary and chance for advancement. No age limit. Call Miss Nesbit, University 8700 or Hollycourt 2300.

DISHWASHERS
White or colored; $27, meals, and uniforms. Pike's, 6415 N. Western, or 7249 W. Lake-street.

DISHWASHERS
Loop restaurant. $25 and meals. Apply Triangle Restaurant, 194 W. Randolph.

DISHWASHERS, $20 WK.
Meals, uniforms; 6 days; no Sun. Hobby Haven, 4755 W. 63d.

DISHWASHER—Night work; salary $27 and meals. Gladys' Restaurant, 5251 Lincoln-av.

DISHWASHER—Good wages, steady work. Olson's Restaurant, 6339 So. Central. Portsmouth 9855.

DISHWASHERS—Colored; nite work; $22 wk., meals, and uniforms. Ruby Barbecue, 1411 E. 53d. Hyde Park 5300.

DISHWASHER—Good wages; no Sunday. 1639 Belmont-av.

DISHWASHER, HOUSEMAN—COLORED. Live on prem.; 915 Sheridan, Gra. 7379.

DISHWASHER—Good pay. Apply at 22 E. Ontario. L'Aiglon Restaurant.

DISHWASHER and porter—Rm. and board. 1550 S. Albany. Phone Crawford 0849.

DISHWASHER [mach.]—Military academy; salary and maintenance. Dre. 6737.

DISHWASHER—Colored; no Sundays. GEO. P. HILL, 53 W. Jackson.

DISHWASHER—In institution; full maintenance. Apply 4833 N. Francisco.

DISHWASHER-Porter—For bakery; $35 week. Phone Davis 1200.

ELEVATOR operators and bellmen—For private club; no experience necessary; age 16 to 60.
UNION LEAGUE CLUB OF CHICAGO.
Apply 312 S. Federal-st., any week day.

ELEVATOR OPERS.—White; some exper.; about $97 mo. Hotel Wacker, Sup. 1386.

Fountain Man—Experd.
Good position; drug store. 5301 Hyde Park.

FOUNTAIN man—Days, ½ day Sat., off Sun. $35. Wales, 228 S. Mich. Web. 3485.

FREIGHT elevator man—For days. Call Whitehall 6300.

GENTLEMAN—Colored; dishwashing, general work. 2235 E. 71st.

GRIDDLE MAN
EXPERIENCED MAN. TOP WAGES. PAID VACATION. STRAIGHT SHIFT. NO SUNDAY. APPLY O'CONNELL'S, 422 E. GRAND-AV.

GRILL-SANDWICH MEN. ELFMAN'S, 38 W. RANDOLPH-ST.

HAMBURGER MAN
Experience not necessary; $33 per week. PIKE'S, 5938 N. CLARK.

HAMBURGER MEN—Steady; good pay. Apply 1805 Blue Island. Can. 1911.

HANDY MEN [3]—PORTERS [2]. Prefer handy men having carpentry or painting exp.; good pay; 40 hr.; 5 day wk.; no nights, Sun. or holidays. Apply H. Turngren, 162 W. Erie-st.

HEAD HOUSEMAN—Sal. plus rm. and brd. Apply hskpr., 7059 South Shore-dr.

HOTEL clerk—Give full information regarding experience and references, salary desired, in 1st letter; good position open for resp. man. Address D N 435, Tribune.

HOTEL clerk—Experienced; good salary; rm.; pleasant working conditions. University Hotel, 5519 Blackstone. Dor. 4100.

HOTEL clerk—Expd.; days. 8-4 p. m.; steady. 6318 Maryland.

HOTEL CLERK—SWITCHBOARD EXPERIENCE. 6417 S. KENWOOD.

HOTEL office work—Elderly man; exper. not necessary. 5714 Blackstone.

HELP WANTED—MEN
Clubs, Hotels, and Restaurants.

HOTEL SHERMAN
WANTS TO EMPLOY
MEN AND WOMEN
IN ALL DEPARTMENTS
APPLY
131 W. LAKE-ST. ENTRANCE.

HOTEL BISMARCK
HAS OPENINGS FOR:
House Men ....$100 monthly.
Linen Man ....$100 monthly.
Wall Washers ....$105 monthly.
Apply in person, 9 a. m. to 4 p. m.
ROOM 200. 134 N. LA SALLE.

HOUSE OFFICERS AND WATCHMAN FOR THE STEVENS HOTEL
Apply in person only after 5 p. m. to Mr. Ben Porter, Chief House Officer, The Drake Hotel, 140 E. Walton-place.

HOUSEMAN
No Sundays. Salary $100.
Park Lane Hotel. 2842 Sheridan-road.

HOUSEMAN
For near north side commercial hotel; salary $90. Delaware 5100.

HOUSEMAN
Apt. hotel; steady employ. No Sun. work. Sheridan Surf Apts., 425 Surf. Bit. 7200.

HOUSEMAN—For institution; living on premises optional; good salary. 6140 Drexel-av.

HOUSEMAN—Wht. or col. for rmg. hse.; exp.; refs.; sal. and 1 rm.; basemt. apt. 845 W. Sheridan. Apply 1-4.

HOUSEMEN—Hotel exp.; refs.; count linens, etc.; $112 month; off Sundays. Hotel Wacker. Superior 1386.

HOUSEMAN—Do some painting; no Sun. or hol.; good wages. Rainbow Apt. Hotel, 7715 South Shore-dr.

HSEMAN.—Mid. aged; rmg. hse.; gd. wages; 2 r. apt.; stdy. Calumet Hotel, 55 W. Erie.

HOUSEMAN—Apt. hotel; white or col.; no Sundays. 530 Arlington-pl., Lin. 8300.

HOUSEMAN—$115 per mo.; 6 day week. Commonwealth Hotel, 2757 Pinegrove.

HOUSEMAN—White or colored. St. Nicholas Hotel, 404 S. Ashland-av.

HOUSEMAN—Boys' home; full maintenance; gd. salary. Ap. 4833 N. Francisco.

HOUSEMEN [5] — GOOD PAY. APPLY KENWOOD HOTEL, 4700 KENWOOD.

KITCHEN MAN
All around kitchen man for work in modern defense plant. Employment office open Sunday, 10 a. m. to 3 p. m.
Edward Katzinger Co.
1949 N. Cicero

KITCHEN man — Experienced; good pay. Apply after 10 a. m. Teddy's L'Aiglon Restaurant, 22 E. Ontario.

KITCHEN and dining room man—White; small institution; 6 day week; salary, room, board, laundry. Wilmette 1662.

KITCHEN Men—White; $75 month and meals. St. Luke's Hospital, 1440 Indiana.

JANITOR HELPER—Can be over 45 years. Good, clean man to assist janitor in operating unfurn. apt. bldg. $135-$150 mo. 2052 LINCOLN PARK WEST.

JANITOR—For apt. hotel; salary and apt. Apply 228 E. Huron-street.

LOBBY MAN—$150 MO. Sovereign Hotel, 6200 Kenmore.

LOCKER room man—For country club; white; exp. preferred; perm., with good salary; rm. and board. Park Ridge 1.

Maintenance Man
White. South side hotel. Good salary. Excellent working conditions. Address F R 475, Tribune.

MANAGER—For restaurant in hotel. State reference and experience. Address D Y 320, Tribune.

MANAGER—Expd.; nights. LITTLE JACK'S RESTAURANT, 3175 W. Madison.

MAN—For night clerk and bookkeeper. Can also use wife as clerk; good pay and living quarters. Address F R 562, Tribune.

MAN—Middle aged, as night clerk for sm. hotel; refined clientele; no book work; switchboard experience helpful. Morlonde Hotel, 4946 Sheridan-rd.

MEN OVER 50
Full or part time work, for general cleaning in bldg. housing navy and army men. Apply Abbott Hall, 710 Lake Shore-dr.

MEN—War work on vital defense project in North Eastern part of the continent. DISHWASHERS, WAITERS, KITCHEN MEN, PORTERS, JANITORS, AND POT WASHERS. Attractive wages, free room and board. Excellent living conditions. Must pass physical examination and have proof of American citizenship.
Al Johnson Construction Co.,
Rm. 214. 302 S. Canal.

NIGHT clerk—Experienced; very desirable position, top wages; rm. with pr. bath; nice hotel; pleas. working conditions; 8 hrs. MUST know transcript. Address C X 476, Tribune.

NIGHT CLERK—Apt. hotel switchboard; transcript; hrs. 11 to 7; 6 day week. Apply 1117 N. Dearborn.

NIGHT CLERK
Small residential hotel, no transcript. Opportunity to advance. Satisfactory salary and bonus.
Mr. Kean. Franklin 2363.

NIGHT WATCHMAN
for hotel desk and small switchboard; no book work; hours 11 p. m. to 7 a. m.; no experience necessary; physical handicaps no objection; $80 a month. 6214 Winthrop. Sheld. 1600.

PAN WASHER
We need 1 man to work on pan washing machine; no experience necessary; good working conditions; essential industry. Schlosser's Bakeries, 4822 Lincoln-av.

PORTER
white, for bakery; $30 wk; no Sun. 5132 Chicago-av.

PORTERS [2]—For gen. clean up work in food commissary; meals and uniforms furnished; good pay. Gallimore, Bayport 1234, ext. 311.

PORTERS—Colored; loop restaurant; $26 and meals. Apply Triangle Restaurant, 194 W. Randolph.

PORTER—White or colored. Interesting salary; no nights; no Sundays. Grand Central Station Rest., Harrison and Wells.

PORTER—For high class tavern; $25 and mls. Golden's Restaurant, 6220 S. Halsted.

PORTER—Apply Barber Shop. Lawson Y. M. C. A., 30 W. Chicago-av.

PORTER-dishw.—Col.; 5 p. m. to 1 a. m.; 6 days; $25, meals. 6705 Stony Island.

RELIEF CLERK
For small north side hotel; experience not necessary; 2 nights a wk. Long. 6511.

RESTAURANT CHEF
Only man with large restaurant or hotel experience need apply. Write, stating experience, reference, and salary desired. Address S 62, Tribune.

RESTAURANT STEWARD
Order supplies, control dishwashers, assist in pantry; $220 per month plus meals, etc. 143 West Van Buren-street. See manager.

ROOM clerk—Experienced. Apply Bismarck Hotel, C. E. McGarrity.

SHORT order cook; also dishwasher. 3926 Broadway.

SODA dispenser wanted—Exper. paid highest wages in the city. Buffalo Candy Store, 4000 W. Irving Park-road.

WAITERS—COLORED
Hotel in Evanston; good pay; permanent position; 6 day week. Call Mr. Reed, University 8700, Atlantic 5054.

WAITERS—For private club luncheon only, or breakfast and luncheon; good pay and bonus.
UNION LEAGUE CLUB OF CHICAGO.
Apply 312 S. Federal-st., any week day.

WAITER—Exp., 1st class food service. Ray Foley. Mansfield 7087.

WAITERS—Bus boys; colored; steady job. Ill. Athletic Club, 112 S. Michigan.

Pharmacist.

PHARMACIST
Background and preference for high type clientele and merchandise; managerial ability; Chicago's finest drug store. Lobby Drug Co., Sherman Hotel.

REGISTERED pharmacist—Competent; permanent position, not over 45; $60 per week. References required. Margolin Drug, 1735 E. 71st-st. Fai. 4278.

REGISTERED Pharmacists or ass't registered pharmacists. Apply Sargent's Drug Store, 23 N. Wabash.

Farm and Garden Help.

FARM HAND—SINGLE.
Exp. single man for general farm work on 250 ac. dairy farm 1½ mi. from Batavia. Beautiful community; few miles to Aurora; 45 min. to Chicago, loop; modern bldgs. and equipment; registered Guernseys; splendid future oppty. for aggressive, interested worker. Fine room, bath, lounge club rm. Phone Mr. Hawkins, Seeley 2976, or write 726 N. Franklin, River Forest, Ill.

SINGLE man—Draft exempt; to work on farm; must have some knowledge of farming; not afraid of hard work; modern conveniences and equipment. Address E C 373, Tribune.

DAIRY herdsman—Married or single, for Guernsey herd, Lake Co., Ill. Top wages. State exp., age, wages wanted, and how soon available. Address F R 199, Tribune.

Butlers, Chauff'rs, Housemen, Etc.

CHAUFFEUR—White; excellent wages, good living quarters; must be first class driver. State age, give complete information of past experience, also references. Address N 592, Tribune.

CHAUFFEUR—Exp.; white; private family; only city ref. considered; priv. gar.; gd. wages. Address D Y 427, Tribune.

CHAUFFEUR—Exp.; out of town; white; single; gd. sal. Address F R 369, Tribune.

HOUSEMAN—Sober, honest; good pay; eight hours; no Sundays. Lincoln 3703.

Salesmen.

Advertising Salesmen
Local radio station; expd. telephone man can earn better than $100 wkly. comm. Bonuses and advancement assured producers. Sloane, 37th fl., 75 E. Wacker-dr.

HELP WANTED—MEN
Salesmen.

Advertising Salesmen
FOR OFFICIAL PROGRAM NOTRE DAME—GREAT LAKES FOOTBALL GAME THANKSGIVING DAY—COMISKEY PARK—WANTED ONLY HARD WORKING PRODUCERS ACCUSTOMED TO EARNING $100 OR MORE PER WK. GOOD COMMS. AND BONUSES. STEADY EMPLOYMENT FOR THOSE WHO QUALIFY. PHONE RANDOLPH 8711 FOR APPOINTMENT.

Advertising Salesmen
The Kemper Thomas Co., Cincinnati, Ohio; 61st year in business; enlarging its sales force; largest ADVERTISING specialty line in the country—calendars, posters, cloth, and many other items. Many year round very salable, RESALE lines. No sideline. Permanent opportunity for high grade men. Weekly advance against earned comm. For personal interview call O. C. Briese, sales-manager, Central 4771, Monday, 9 to 12.

ADVERTISING Book Matches—Sell Union Label; 17 color combinations, 6 color ink jobs; patriotic, war bonds, absenteeism, safety cuts, cuts for all businesses. New Elvgren Girl Pictures. FREE powerhouse selling kit; lowest prices; full protection guaranteed on repeats. Advance cash commissions. Superior Match Co., 7528 Greenwood, Chicago.

ADVERTISING SALESMAN
Two for permanent association with large tri-weekly suburban newspaper; good salary and liberal commission; experience and car necessary; ph. M. Kubik, Lawndale 8300 for appointment.

AUTOMOBILE SALESMAN
Must have experience; very good earnings; salary and comm.; steady.
CITY. 1718 S. STATE.

Beverage Routemen
Salary and Commission
Royal Crown Bottling
Call H. Werner for appt., Bou. 7170, Mon. a. m.

BOILING WATER
An expd. insul. salesman who knows the sales value of a waterproof wool that will withstand a boiling water test; will furn. canvassers, sales letters, etc.; sal. and comm. or straight comm. optional.
Builder's Roofing & Insulating Co.
3222 Armitage-av. Cap. 2900.

Engineer Salesmen (2)
for permanent connection with a background of selling V belt drives and power transmission equipment. Chicago territory. Salary and commission.
ADDRESS C T 266, TRIBUNE.

Fireproofing Salesmen
Familiar with hotel and restaurant trade. Liberal drawing account against comm. Our firm oldest in the field.
Address E C 74, Tribune.

FOOD salesman—To cover established hotel and restaurant territories in Aurora, Elgin and St. Charles. Prefer man living in this vicinity; straight salary. We are recognized as an essential industry. It will be necessary to write for an appointment to H. J. Heinz Co., 342 N. Western-av., Chicago.

GROCERY Specialty Salesman—Exp. to call on retail trade, Chicago city area. We need real salesman looking for immediate permanent connection with good opportunity for advancement. Straight salary of $35 week. We furnish car. Reply in detail. Address E C 332, Tribune.

INDUSTRIAL RUBBER SALESMAN
Nationally recognized manufacturer of vital Industrial Rubber Products needs an aggressive representative to work within the city of Chicago; experience desirable but not necessary; salary and expenses or drawing account against commission; excellent opportunity for post-war advancement; advise if you have auto; state qualifications and previous experience to secure interview. Replies treated confidential; if now employed in essential war work, do not apply.
ADDRESS D Y 223, TRIBUNE.

INDUSTRIAL SALESMAN desiring another good line can make money selling simplified line of pump packing; protected ter., lib. comm.; good deal.
ADDRESS K 69, TRIBUNE.

INDUSTRIAL insurance salesman and collector—For estab. industrial debit; salary and comm. Missouri Insurance Co., 506 S. Wabash-av., Room 530, Mr. Miller.

JEWELRY salesman—Novelty, for city or out of town; good sideline opportunity. Commission. Paula Louis Co., 541 Diversey-pkwy.

INSURANCE REPRESENTATIVE.
Well established organization has opening for man to call on high type business firms. Ability to meet the public effectively. Straight salary with liberal promotion commensurate with ability. Real opportunity. Write fully, giving age, exp., and draft status.
Address F R 512, Tribune.

INSURANCE salesman—To service large monthly debit; guarantee of $100 per month and full commission on new business. Address F R 376, Tribune.

LIFE insurance—Expd. ind. or ordinary men with good records and good refs.; full or part time; big comm.; give details. Address E C 363, Tribune.

Maintenance Supply Sales
For industry. Superior products. Expd.; with car and following drawing acct. against high comm.
Address E C 555, Tribune.

Membership Salesman
for field work with new organization; comm. basis. Address F R 334, Tribune.

REAL ESTATE SALESMAN
Capable of handling industrial real estate prospects; liberal commission; draw. account. Straus & Co., 120 S. La Salle.

REAL ESTATE SALESMAN.
Expd. Liberal comm. Plenty leads and listings. Must have car. Irving 6711.

ROOFING & SIDING MEN
We have plenty of material; base deal, fast application; draw against deals. Midland Insulation Co., 676 N. Dearborn, Del. 6724.

ROOFING and siding canvasser—To work with closer; best deal in town; top comm. Telephone Mr. Winkler, Rogers Park 5247, 9 to 12.

SURGICAL supply salesman — Established territory; salary and commission. Address C T 531, Tribune.

TELEPHONE salesmen — Experienced, or men with good voices can make $20 per day selling logical idea over the telephone. Call Greenleaf 3221.

TELEPHONE solicitors—Salary; short hrs. 100 N. La Salle, 2d flr. Mr. Isaacson.

WHOLESALE Drug Salesman—To contact retail drug stores in Chicago area. Salary, comm., and car expenses. State exp., age, draft classification.
Address F R 232, Tribune.

AMBITIOUS MEN
to join live, modern firm, receive free training selling real estate homesites and investments. Live leads, large comm., daily expense driving account. We are interested only in people with at least a $100 a week ambition. No age limit. See E. E. MITCHELL, ROOM 425, 111 W. WASHINGTON-ST.

SALESMEN
to work in Chicago. Salary. Apply by letter only, stating age, experience, education, other qualifications, phone No.
Standard Oil Co. (Ind.)
P. O. BOX 5040-A. CHICAGO.

AN old established firm of builders and sub-dividers wants 2 young men to sell well located, low priced vacant on easy terms.; convenient to several defense plants; god commissions. Give age, experience, previous employment record. Address D Y 356, Tribune.

Earn While You Learn
Will train 4 men at once, fill vacancies dept. stores, demonstrate various household prods. Retail exp. helpful, not nec. Men av. $50-$150; wkly. guar. to start; perm. Call Mr. Cox, Sherman Hotel, Mon.

2 SALESMEN—To sell rockwool insulation; no prior experience necessary; must have car; satisfactory drawing account will be arranged. Phone VIC tory 0600 before noon.

MEXICO
National manufacturer of soft drinks desires representative for Mexico; salary and expenses; state experience, age, education, and if speak Spanish.
Address E C 477, Tribune.

TODAY'S OPPORTUNITY.
Realsilk Hosiery Mills offers established territory that should pay $75 to $100 commissions per week this fall; post-war earnings unlimited with Nylon. Apply. 36 S. State.

DIRECT SALESMEN—You can make REAL MONEY taking orders for Victor Thomas shoes. Full or part time; good commissions and bonus. Call on or write A. C. Appel, Room 510 at 610 W. Van Buren, A-36.

SALESMAN
Prefer young man with mechanical training and education, to sell tool steel; steady position with salary.
Address F R 454, Tribune.

SALESMAN—With technical exp., to call on industrial trade. Salary. Must have knowledge of mechanical equipment. State age, exl. and salary. Address E C 526, Tribune.

DRIVER-SALESMAN.
Permanent position; established route; salary and commission, $65 a week and up; 5 days a week. Apply A. J. Canfield Co., 7001 South Chicago-av.

ROUTE salesman—Selling nationally known product to grocery trade; excellent opportunity for advancement; good salary and commission; 5 day week. Interview 8 a. m. 3401 Cermak-rd.

SELL ethical specialty with real appeal to all physicians; full time or sideline; give territory covered; comm.
Address D Y 358, Tribune.

SALESMEN—Travel experience; own car; salary guar., expenses, comm.; to sell executives leading trade paper circ.; perm. Har. 9462, Rm. 1410, 59 E. Van Buren.

TWO salesmen—To work with experienced closer on insulation, siding and roofing. Salary and comm. 4912 Madison-st.

ROUTEMAN FOR CLEANING PLANT on North Side; exp.; $45 guarantee and commission. Address F R 459, Tribune.

SALESMEN—Expd.; $40-$45; men's furng. Merit raises. Paramount, 84 W. Wash.

SALESMAN—Experienced pipe, valves, and fittings. Salary. Address E C 372, Tribune.

MEN—To sell Webster Dict.; comm. leads. Haughton-Mifflin Co., 2500 Prairie.

HELP WANTED—MEN
Salesmen.

Salesmen, With Cars
Experienced in Selling
Retail Stores
REGARDLESS OF AGE, DRAFT STATUS, RATION CARD.
Essential Work
GOOD PAY
SALARY—CAR ALLOW.—BONUS.
SEE MR. PRIMROSE.
9:30 a. m. to 4 p. m. daily.
THE REUBEN H. DONNELLEY CORP.
407 E. 25TH-ST.

SALES ASSISTANT
Man 25 to 40 for permanent connection with post-war future in sales dept. of essential industry on South Side. Animal feeds experience helpful. Good starting salary. State experience and phone number.
Address F R 312, Tribune

REAL OPPORTUNITY
for live wire, capable and energetic salesmen; must have car and tires in good condition; must be free for out of town traveling, selling widely advertised, nationally known product, the fastest selling items of its kind, to drug, variety, notion, general, and department stores; permanent position; liberal salary and expenses.
If you are willing to work hard for a real future, we want to talk with you. Apply 9 a. m. to 4 p. m.
RIT PRODUCTS CORP.
1401 W. Jackson-blvd.

PART TIME WORKERS.
EVENING WORKERS.
Men who are permanently employed may supplement their present income by representing the Stenotype Co. in their locality; you will arrange appointments in your district from leads furnished by the company; no sales experience required but a congenial personality is a requisite; 5 evenings a week, 3 hrs. an evening; advance liberal commision against sales; this is a $5,000,000 company with AAA-1 rating. Phone Mr. Walsh, Ran. 4543, or call in person between 10:30 a. m. and 7 p. m., Mon. or Tues. 9 W. Washington-st., Suite 440.

ATTENTION!
EXPERIENCE INSULATION SALESMEN ONLY.
We are a young, financially sound insulation company with a name already established in the roofing business and have a splendid opportunity for 4 men who can show us a record of consistant sales and have the ability to handle men. If you are sincere, willing to work hard, and have the above qualifications, we have a proposition on a commission basis to offer you that you cannot afford to disregard. See F. J. Bachmann, Bohnenkamp Roofing & Insulation, 3216-18 Montrose.

SALESMAN—Experienced, or executive with sales ability, under age 45, with good education, strong character, and pleasing personality, will be granted an interview relative to sales position with nationally advertised insurance company; must have successful record and ability to deal with high grade business men. Position offers permanency to man who can qualify. Give phone number, full facts about yourself in letter asking for confidential interview. Salary or commissions. Address C X 484, Tribune.

SALES OPPORTUNITY
For a man who has executive sales ability. Experience in our line not essential, but prefer man who has sold insurance, encyclopedias, or appliances to consumers. Liberal compensation based on salary, commission, and bonus to right man.
For interview phone
MR. BYRON, CENTRAL 0821.

SALESMEN—Men, women. Sell the grandest gift this side of Heaven for those in the army, navy, or air corps. Sell their relatives and friends. Gold finished 20 gauge steel cover Bible or Catholic Prayer Book, that will deflect 38 caliber service bullets at 15 feet and may deflect shrapnel or bayonet as well. Worn in shirt pocket over the heart. Write for information today. Comm. Ability Distributing Co., 933 N. Wells, Chicago.

SALESMEN
EXPANSION NOW ON—Men needed and must make $100 per week; immediate returns based on earned commissions; meet the men now making over $200 per wk.
This Is Opportunity
ENCYCLOPEDIA BRITANNICA.
Suite 1558, Civic Opera Bldg.
Ask for Donn Hogan.

SALES MANAGER
to manage Chicago office for national organization selling essential fireproofing service to restaurants, hotels, and hospitals. Permanent, good salary, overwrite, excellent opportunity. State previous employment record, age, and full details in reply. Address E C 77, Tribune.

MAN—Experienced in meeting executives, for contact and lecture work in war and industrial plant; we train you without charge. Possible to earn under our comm. plan $5,000 to $8,000 year up. Drawing account for expense $50 wkly. against comm. while getting started. Don't reply to this ad unless you are available to accept responsible job in an essential industry. Address Dept. "L," American Technical Society, 850 E. 58th-st., Chgo.

SALESMAN
Due to promotion within our company we will have an exclusive Chicago territory open Oct. 1; present earnings of this territory are $5,000 per year on comm. bonus basis; this is selling McGraw-Hill products, new and renewal; est. trade; an opportunity to make money now and be well set in post-war period; for interview ph. Mr. Ogilvie, Whi. 7900, Monday.

BIG CHRISTMAS CARD LINE.
Boost your earnings with sensational new 21 card Christmas Assortment. Retails $1, pays you 50c. Amazing variety other value-packed assortments. Finest selection with sender's name imprinted, 50 for $1, up. All big profit makers.
FREE Samples of Personal Cards.
WETMORE & SUGDEN, INC., Rm. 1407, 7 W. Madison, Chicago 2, Ph. State 7629.

SALESMAN
for territory outside of Chicago to show the Scribner Music Library to qualified prospects by appt. THEY ARE EXPECTING YOUR CALL, and as you will have teacher's recommendation, there is no resistance. Careful field training; comm.; earnings from $16 to $24 a day average; car essential. See W. V. Coakley Monday, 59 E. Van Buren, Rm. 1018.

SALESMAN—For essential building maintenance materials that are available. An exceptional opportunity for salesman with successful record of sales to industrial and institutional trade. Established clientele. Office facilities, liberal commissions and drawing account. If you are capable of an earning above average, write for interview. Address D Y 446, Tribune.

SALESMEN—Leading Missouri mfr. wants retail and wholesale fire brick salesmen in several large cities including Chicago, New Orleans, Cleveland, and others. Experienced preferred. All applications will be considered and kept confidential. Salary and comm. Write full particulars. Address D Y 288, Tribune.

SALESMAN
Expd. for wholesale drug sundries catering to dept., drug, army and navy stores. State qualifications, age, salary.
Address F R 353, Tribune.

Miscellaneous.

ROUTEMAN
Established routes; experience not necessary; union wages to start; will advance money to join union.
Star Cleaners & Dyers, 2421 N. Western.

JANITOR helper—Can be over 50 yrs.; good, clean single man or married man without children to assist janitor in operating unfurnished apt. bldg.; $100 per mo. and nice apt. Address D Y 454, Tribune.

PORTER—Col. for perm. job with Dodge and Plym. dealer; ess. work; good salary. See Mr. Rosenberg.
M. J. LANAHAN, INC., 2542 S. Michigan.

MAN—Over 45 to act as messenger and be generally useful in advertising photo studio; interesting, essential, and permanent work. Apply 14 N. Michigan, Room 301.

JANITOR-HANDY MAN
STEADY; GOOD PAY.
EMPIRE THEATER, 673 W. MADISON.

DRIVER-delivery man—Strong. Good paying home delivery route. Permanent. Guaranteed salary and commission. 5 days per week. Phone Canal 1860.

COAL HIKERS
AND YARD HELPERS.
Spencer Coal. 4618 Belmont-av.

MAN—Young, as truck helper; good chance to learn refrigeration trade. Steady work. Apply 4411 Lawrence-av.

SERVICE station attendants—With or without exper.; good salary; North Side stations. Apply 1147 N. Central Park-av.

4 MEN—To set pins in bowling alley; priv. club; attractive pay; short hours.
ADDRESS C T 396, TRIBUNE.

JANITOR—Good salary, room and board. Apply in person, Montrose Avenue Hospital, 2544 Montrose.

NIGHT watchman—Age 50-55; some boiler experience; steady. Eagle Laundry, 2750 W. Roosevelt-rd.

TRUCK driver in retail hardware store—S. S. Must do minor repairs. Tri. 8201.

WATCHMAN—Nights; good pay; experienced preferred but not necessary. 6962 Cottage Grove.

BUILDING LABORERS, 10—2240 S. Grove st. [½ block East of Canal-st.] Edwin E. Rusak.

DRIVER—White; for business man; four days a week; $5 day, must know city well; references. Address P 403, Tribune.

BOYS or men over draft age—For stockroom helpers. Good pay; steady work. Apex Paper Box Corp., 2318 S. Western.

MAN—Some exper. elec. wiring instruments assist in small shop. War work; overtime. 3747 W. Division-st.

HOUSEMAN—To do gen'l work. Plaza Hotel, 1553 N. Clark. Sup. 2680.

MAN—With selling ability to drive soda water truck. 606 W. 18th. Can. 0436.

HELP WANTED—MEN
Miscellaneous.

RAILROADS
Be employed in an essential war industry. No exp. required for following openings:
Office Boy—Messengers.
Mechanical Helpers of all kinds.
Coach Cleaners.
Porters—Waiters—Cooks.
Other miscellaneous laboring jobs.
Urgent need for the following openings! Either men or women and those looking for part time work.
Freight and Express Handlers.
Mail and Baggage Handlers.
Railroad exp. or comparable training is needed for the various openings listed below:
Skilled Mechanics—Brakemen
Switchmen—Firemen—Telegraphers.
Signalmen—Draftsmen—Rodmen.
Workers now engaged at their highest skill in essential industry will not be considered.
UNITED STATES
Railroad Retirement Board.
409 W. Washington-st.
Open Monday thru Friday until 6 p. m.
No fees charged.

WAR PLANT NEEDS
COLORED PORTER
for permanent job. Good pay. 48 hour week with time and one-half for over 40 hours. Pleasant working conditions. Convenient to L, street car.
SHURE BROTHERS
"MICROPHONES FOR VICTORY."
225 W. HURON, 4TH FLOOR.
Come in between 8 and 4:30 week days.

MILK ROUTE
DRIVER SALESMEN
BOTH DAY AND NIGHT ROUTES.
$49 Per Wk. Plus Comm.
INSIDE WORKERS ALSO WANTED.
We are an essential war industry. Apply in person to Manager at Distributing Branch nearest your home—
836 Evergreen. 1834 Columbia.
4310 N. Kenneth. 1348 W. 103d.
4221 S. State. 6620 S. Wentworth.
7500 Central-av., River Forest.
1932 Ridge-av., Evanston.
571 Vine-st., Highland Park.
BOWMAN DAIRY CO.
284 EMPLOYES HAVE BEEN WITH US MORE THAN 25 YEARS.

FREIGHT HANDLERS
Steady Work
Plenty of Overtime
No Experience Necessary
MERCHANT SHIPPERS ASSN.
1858 S. Western-av.
Chesapeake 2626

FILIPINOS
4 needed for advertising poster work; opportunity to learn post-war trade; 60c an hour to start; full time; some overtime; free full group insurance.
Address E C 486, Tribune

AIRCRAFT WORKERS TRAINEES
We need several men for all depts. We will school and pay you a high wage rate while learning. Good positions for men who qualify. 10% bonus for night shift. Vacations with pay; canteen service. Only willing workers need apply.
AIRCRAFT DIESEL EQUIP. CORP.
4401 N. RAVENSWOOD.

LABORERS
COLORED OR WHITE
Able and willing to work with moving of machines and materials; 48 hour week; [steady to right men]; good pay. Bring birth certificate or citizenship papers.
APPLY AHLBERG BEARING CO.
3019 W 47TH-ST.

MEN
Also 4-F men for communication carriers. 40 hr. week, time and ½ overtime. Hours and location to suit convenience.
POSTAL TELEGRAPH
S. M. Lesko, basement, 166 W. Van Buren.

CAR SUPPLIERS
Colored. Essential war work. Apply
THE PULLMAN CO.
Storekeeper's office, Root and Dearborn, or 1449 S. Canal St., or California and Grand-av., or 423 N. Sacramento-av.

FACTORY HELP
NO RESTRICTIONS.
Good working conditions; opportunity for promotion if you don't mind starting from the bottom. Not a war business; classified as semi-essential.
PLENTY OVERTIME PAY.
DAD'S OLD FASHIONED ROOT BEER.
2800 N. Talman-av. See Al Freeman.

GENERAL LABORER
Top wages. Plenty of overtime. Permanent. 100% war work. 240 N. Ashland-av.

MEN FOR RETAIL STORES. AFTERNOON AND EVENING. STEADY. GOOD WAGE. 5228 ADDISON-ST.

MEN
Load delivery trucks, 5 nights a week. Apply F. Deishly,
NATIONAL BISCUIT CO.
1018 W. Washington.

FREIGHT HANDLERS
OVERTIME AFTER 8 AND 40 HOURS.
NATIONAL CARLOADING CORP.
Door No. 5, House No. 3, 13th-Clark-sts.

HANDY MAN
Coin machine shop; to paint and repair old cabinets; no hard work; $35; ½ block from Southport L station. Gra. 0317. 1348 Newport-av.

WAREHOUSE MAN
Draft exempt; steady position; good at figures. Also assist in handling merchandise. 6934 Cottage Grove-av.

DRIVERS
Well established routes; good pay. Apply Unique Cleaners & Dyers. 2643 W. Chicago-av.

MAN
for cleaning, sweeping, and general work. Globe Furniture & Stationery Co. Central 4820.

MEN—5
For general warehouse work; no exp. necessary. Vaughan's Seed Store, 601 W. Jackson.

A FOOD PLANT
needs two men; no exp. req.; starts at about $36 week; do not apply unless you want steady job. Puritan, 2536 Indiana.

YOUNG man—Physical handicap or draft exempt; we offer a wonderful opportunity for right party to learn the engraving trade; no exper. nec. J. E. Stringfellow & Co., 325 N. Wells.

ROUTE man to pick up and deliver to dentists in small truck furnished by us. Good salary Standard Dental Labs., 185 N. Wabash. Dea. 6721.

MAN for packing and shipping—Essential industry. Permanent; 75c per hr.; time and one half over 40 hrs. Illinois Creamery Supply Co., 715 S. Damen.

LIGHT FACTORY WORK in food establishment; clean surroundings. No exper. required. Located on near north side. Superior 4629.

MEN AND WOMEN.
No experience necessary.
CONSOLIDATED BISCUIT CO.
1465 W. 37th-st.

MEN and women for light factory work—No experience necessary; day or night work. Columbian Bank Note Co., 500 S. Ashland.

YARD man—For contractor's yard; elderly man who can repair wheelbarrow tires and sort lumber; hours 7-3 p. m.
T. A. REHNQUIST CO.,
6639 S. Vernon-av. Went. 4422.

MAN—For light shipping rm. work. 40 hrs., 5 days; good starting salary. Gemsco, Inc., 223 W. Jackson-bl., Rm. 314.

WIND. wash.—White; exp.; $1.25 hr; limit, exp. $1.00 hr. to start; begin. 85c hr. to start; bef. noon. Rm. 706, 330 S. Wells.

BOWLING Alley Manager—Experienced; age no object; good salary. Phone Dorchester 10039, Mon. morning.

MAN—Travel beat for merchants police service; north side; 6 nights; good pay; steady work. 1601 Thome-av., Rm. 2-A.

PORTER-HANDY MAN—Light work; plenty of overtime. Merrill Publishing, 350 N. Ogden.

MAN—With car, gas furnished, essential work, good wages, easy job, will teach. Mr. Ray, 356 N. State-st.

MEN—Colored; 18 to 50 years; steady work; essential industry; street cars and L road to door. 315 W. Grand.

DRIVER—UNION.
World Laundry, 4100 N. Rockwell.

GROCERY TRUCK DRIVER—STEADY. 943 N. STATE.

JANITOR—Experienced; nights; oil burner. 2421 N. WESTERN.

ELDERLY MAN—Light messenger work. ROOM 44. 39 W. ADAMS-ST.

ROUTE DRIVER.
Wee Folks Diaper Service. 15 W. 67th.

MAINTENANCE man—For defense work. Address F R 180, Tribune.

[Continued on following page.]

HELP WANTED—MEN

[Continued from preceding page.]

Miscellaneous.

MEN—BOYS

JOIN THE ARMY OF WAR WORKERS UNDER THE ARMY-NAVY "E" FLAG.
NO EXPERIENCE NECESSARY
Helpers
Packers
Janitors
Truckers
Laborers
Wiremen
Watchmen
Bench Hands
Stock Selectors
Freight Handlers
WESTERN ELECTRIC CO., INC.
Loop: 39 S. State-st.
9 A. M. TO 7 P. M.
Main Ofc.: 23d-pl., Cicero
8 A. M.-7 P. M.—SUN. 10 A. M.-2 P. M.

WORK
In Downtown Chicago
Permanent Jobs
IN AN ESSENTIAL INDUSTRY. MUST BE DRAFT EXEMPT.
RECEIVING CLERK
SHIPPING CLERK
[44 HOUR WEEK.]
GUARD
[NITE SHIFT.]
PORTER
[48 HOUR WEEK.]
Paid Vacations—Hospitalization Plan. Excellent Transportation. Pay Increase.
THE FORMFIT CO.
508 S. FRANKLIN.

MEN
PERMANENT JOBS IN ESSENTIAL INDUSTRY.
Several base rate jobs open. Starting rate 80½c per hour, increased to 88½c after 90 days. 48 hour week. Time and a half over 40. Temporary employment office 401 E. 115TH-ST., Open 12 noon to 8 p. m. Monday thru Saturday. Sunday, Sept. 25, 1 to 5 p. m.
GENERAL MILLS, INC.
Plant 104th and Calumet River.

MAN
For Night Porter Work
No Experience Necessary
Good Working Conditions and Pay
APPLY IN PERSON
Sears, Roebuck & Co.
6153 S. WESTERN-AV.

DRIVERS
GASOLINE TRANSPORTS
SEMI-TRAILER EXPERIENCE
Call Lemont 600

—LABORERS—
100% WAR WORK
TOP WAR WAGES
PLENTY OVERTIME
APPLY IMMEDIATELY
Ill. Malleable Iron Co.
2852 N. Paulina-st.
Do not apply if now engaged in essential war work.

---

50 MEN
HELPERS
HANDY MEN
LABORERS
NO EXPERIENCE NEEDED.
TOP SALARY
PLENTY OVERTIME. APPLY READY FOR WORK.
CHURCHILL CABINET CO.
2119 W. CHURCHILL-ST. 2100 WEST—1800 NORTH.

Truck Drivers—Expd.
Refs. required: essential work. $139-$149 per mo., plus overtime.
THE PULLMAN CO.
4053 S. La Salle

COACH CLEANERS
White or colored. No experience necessary.
C. & W. I. R. R. CO.
APPLY 448 W. 51ST-ST.

Elevator Man-Porter
COLORED STEADY JOB. 5 DAY WEEK. OLD RELIABLE FIRM. PLEASANT SURROUNDINGS. EX. TR.
International Tailoring
847 W. JACKSON-BLVD.

WE WILL TRAIN YOU as night clerk for small North Side hotel; no age limit; salary and room. You will have a job when the war ends. Call Mr. Jewell, Plaza 8500.

MAN—Married, interested registered Holsteins; good future, working with large herd; near St. Charles; salary and bonus; modern home near school; extras furnished. Give age, experience, salary expected. Address D Y 425, Tribune.

WATCHMEN! $28 to $35 a week. Essential industry. Inside watching. Apply after 10:30 a. m. RM. 1308, 211 W. WACKER-DR.

MEN wanted for general shop work; permanent position; good pay. Linco Products Corp., 2155 W. 80th-st.

DOCKMEN Full or part time men needed; 11 a. m. to 9 p. m. Physical required. Union scale. Burlington Transportation, 432 W. Polk.

BOY OR ELDERLY MAN for messenger work in broker's office. Rm. 1160, 141 W. Jackson. Web. 4200.

LABORATORY HELPER Permanent. $100 mo. 2 weeks vacation Good hours. Apply 956 E. 58th-st.

MEN—Colored or white; for part time work; 16 to 50 years of age; also men for full time. $5.40 per day; steady. Essential industry. 5409 W. Lake.

FACTORY porter and general work. No experience necessary. Steady work even after the war. Sinclair & Valentine Co., 215 S. Aberdeen-street.

MEN—To deliver morning newspapers between 4 a. m. and 7 a. m.; $35 to $50 per month. 1376 W. 79th-st.

TIRE SERVICE MAN. Essential industry. Good pay. Apply 752 N. Ogden-av. Seeley 1833.

MEN—For light factory work; no experience necessary; full or part time. Superior Electric, 1901 Indiana-av.

CAR hikers—Experienced; license required; $30-$35 per week. National Garages, Inc., 360 N. Wabash.

PIN BOYS—For North Side Bowling Alley; earn $5 to $7 per day. Experience not necessary. Apply today, 1777 Howard.

MEN—White or colored; no experience necessary; good wages; essential industry. 759 S. CICERO.

WATCHMEN [2]—Nights and Sunday; elderly man suitable. Apex Iron & Metal, 2204 S. Laflin-st.

PORTER—Wanted for club work. Columbia Yacht Club, Ft of E. Washington.

CHAUFFEUR'S HELPER — White, strong; room, uniform. Sacramento 0332.

CLERK—To work in bowling alleys. $30 wk. 6 days. Bensinger's, 131 S. Wabash.

HELPERS on ash truck—$7.00 per day. 6 day wk. 5515 W. 16th-street.

HELP WANTED—MEN

Miscellaneous.

RAILROAD
Switchmen
Telegraphers-Printer Oprs. (Multiplex)
Telegraph Construction
Gang-Linemen, Ground Men and Helpers
Machinist Helpers
Freight Handlers
Car Repair Helpers
Storekeeper Laborers
Commissary Helpers
Yard Clerks
Signal Man Helpers
Roundhouse Laborers
Section Laborers
C., B. & Q. R. R.
Room 200, 547 W. Jackson
If now employed in essential industry a statement of availability is required.

BOYS AND MEN
White or Colored
No Experience Necessary
STEADY EMPLOYMENT. OPPORTUNITY FOR ADVANCEMENT. WE WILL TRAIN YOU FOR BINDERY WORK AS
LAYUP
BOOK PILERS
TRUCKERS
ROW FEEDERS
SACKERS
MODERN CAFETERIA. LOW COST MEALS. CONVENIENT TRANSPORTATION.
W. F. HALL PRINTING CO.
4600 DIVERSEY

COLORED MEN
25 TO 50 YEARS OLD
ROLL PILERS
LOADERS
BALER HELPERS
TRUCKERS
WASHUP MEN
Day or night work available
APPLY
407 E. 25th-st.
SECOND FLOOR
8 a. m. to 4:30 p. m.
Monday through Friday

Essential Work
MEN OVER 18
REGARDLESS OF DRAFT STATUS.
Deliver phone books in Chgo. Several weeks work.
No Experience Necessary
Many men earn
$40-$45 PER WEEK
PAY DAILY.
Apply Daily, 8 A. M.-5 P. M.—Mr. Mac.
419 E. 25TH-ST.
THE REUBEN H. DONNELLEY CORP.

WESTERN UNION
Wants Men and Women
50 Years and Older
427 S. La Salle-st.
OPEN SUNDAY 11 A. M. TO 3 P. M.

PERMANENT JOBS IN THE WAREHOUSE
No Age Limit
No Experience Needed
Easy to Learn
SPIEGEL, INC.
1038 W. 35TH-ST.

Railway Express Agency
Openings for 40
Express Handlers
Mechanics
Garage Men
Between ages 17 and 55; 44 hour week.
EXTREMELY GOOD PAY
Apply Employment Office. 410 North Milwaukee-av.; between 8:30 and 5 p. m. See Mr. Karris.

Receiving Room Helper

Dock Men and Packers for War Plant
1736 N. Springfield

BOYS! MEN!
Boys in our pressroom, men in various jobs thruout our rotogravure plant; boys past 16, men up to 50; no experience necess.; choice of 3 shifts.
CHICAGO ROTOPRINT CO.,
4601 BELMONT

V MAIL
Draft exempt men to process V-mail; steady employment; starting rate $28 for 40 hrs.; you will work 48 hrs. at $36.40; bonus for shift work.
EASTMAN KODAK
Processing Laboratory, 1712 Prairie.

MAN—White; to work in large hospital; permanent; no experience necessary; gd. pay; 40 hours. Room 324, 549 W. RANDOLPH-ST.

WAREHOUSE MEN AND GROCERY ORDER FILLERS, 5 day week; highest wages. Certified Grocers of Illinois, Inc., 1006 W. Randolph. Canal 0765. Ask for Mr. Tross.

MEN
Labor work; white or colored; steady or part time work; day or night shifts; no exper. necessary. 4310 SHIELDS-AV.

Watchman-Janitor Work
Several men needed, beyond draft age. Hess Warming & Ventilating Co., 1211 S. Western-av.

COAL laborers—To put coal in basements. Can make up to $10 per day. Come early to work. 3443 W. Addison-street. EXCELSIOR COAL CO.

BOILER ROOM LABORER
Edgewater Beach Apts., 5555 Sheridan. Longbeach 8500. Mc Coy.

PIN setters—Earn up to $50 weekly; full or part time; experience unnecessary; paid daily; come in eve. ready for work. Lakeview Bowling Alley, 3239 N. Clark.

MEN—White and colored, for genl. factory work; plenty of overtime at time and a half; free insurance; day shift; no age limit. Apply 431 N. Wolcott.

COUNTER and day man—For bowling alley. Must be experienced; over 38 yrs. of age. Apply today, 1777 Howard-st.

SHIPPING clerk—$125; 40 hour week; some overtime; splendid opportunity. 1700 S. Michigan, 1st floor.

COLORED men—For shipping room; steady work, overtime. Milko Cone & Baking Co. 2016 W. Washburne-avenue.

GENERAL work—In soap line; no experience necessary. North Side Products Co., 2364 MILWAUKEE-AV.

MEN—With some exp. in small factory, to do miscellaneous heavy work. ADDRESS D Y 130, TRIBUNE.

MEN and boys—For factory work; steady. Apply 27 N. Franklin.

PORTER—PERMANENT POSITION. APPLY 23 N. FRANKLIN-ST.

ICE-coal man—Stdy.; yr. 'round; good pay. Peterson Ice Co., 4350 Harrison.

PORTER PLAZA HOTEL, 1553 N. CLARK.

MAN—For poultry dressing; year around job; $25 wk. and comm. 747 S. Western.

JANITOR—Children's nursery, good salary, room, board, laundry, perm. Rock. 9300.

HELP WANTED—MEN

Miscellaneous.

RAILROAD
Engine House Laborers
Car Shop Laborers
Trackmen
Coach Cleaners
Telegraphers
Freight Truckers
Painters
Carpenters
Messengers
and various railroad work available on interview. APPLY IN PERSON.
PENN. R. R.
Room 208, 323 W. Polk-st.

MEN
General labor and forge shop help. No experience necessary. 100% war work. Overtime. Steady work. Good transportation. Good wages. Post-war opportunities. Consideration for more money 4 times a year. Hospitalization insurance.
Apply
TAYLOR FORGE AND PIPE WORKS
1409 S. Cicero

Elevated Railroad
IMMEDIATE EMPLOYMENT. ESSENTIAL TRANSPORTATION. PERMANENT JOBS AS
TRACK MEN
TIE MEN
No previous experience necessary. Free transportation, life insurance, and sick benefits.
APPLY
Superintendent
Maintenance of Way Dept.
417 So. Laflin-st.
1036 Montrose-av.
Chicago Rapid Transit Co.

MEN WANTED
For general factory work. No experience needed. FULL TIME 48 hr. week.
PART TIME 24 hr. week. Many white collar men now supplement regular earnings by part time day or night work.
Apply employment office, 8 a.m. to 8 p.m.
AMMUNITION CONTAINER CORP.
155th and Commercial-av. Harvey, Ill.
1 block from I. C. station. Safeway bus at 154th-st.

WE WILL TEACH YOU TO BECOME AN
AUTOMATIC SCREW MACHINE OPERATOR
In Our Ordnance Plant
NO EXPERIENCE NEEDED
STARTING PAY $39.
After 30 and 60 days automatic pay increases will raise your pay to
$52 A WEEK
AFTERNOON & NIGHT SHIFTS OPEN. APPLY AT
Edison G. E. Appliance Co.
5660 W. TAYLOR-ST.

PEPSI-COLA
Chicago bottling company needs men, all ages; modern, new plant offering steady work; good post-war future; start 7:30 a. m. at good rate, with increase after 2 weeks; 6 day week. Apply now when opportunity best and many positions to work up to.
1745 N. KOLMAR [4500 West]. OR 344 E. 63d-st.

RAILROAD
Freight Handlers
C., B. & Q. R. R.
547 W. Jackson, Room 200
If now employed in essential industry a statement of availability is required.

WHY NOT UTILIZE YOUR SPARE TIME
HANDLE MAIL AND BAGGAGE, a few hours mornings or evenings. For Details, Employment Office. CHICAGO UNION STATION.
516 W. JACKSON

FREIGHT HANDLERS
Loaders, Truckers, Checkers
25 men wanted immediately; day or night work; essential defense industry; permanent jobs. See Mr. Fraley.
LIBERTY TRUCKING CO.
1401 FULTON-ST.

BOYS-MEN
17 YEARS up—Learn offset printing; no experience necessary; considerable government work and overtime; permanent; rapid advancement.
EDWARDS & DEUTSCH, 2320 S. WABASH-AV.

FIELD SERVICE REPRESENTATIVE—30 to 50 years with car to call on high type business organization for well established loop company. Ability to meet the public effectively imperative. Salary position with real opportunity for development. Write fully, giving age, experience, draft status, salary desired, and phone number. Address F R 513, Tribune.

Drivers, Helpers, Packers for Moving. JACKSON STORAGE & VAN CO. 112 Burlington-av., La Grange. 645 Lake-st., Oak Park. 3611 W. Cermak-rd. 5951 W. Madison-st.

Bagg'e Mail—Truckers
C. & W. I. R. R. CO.
68¼ CENTS AN HOUR. Apply Room 204, Dearborn Station, 47 W. Polk-st.

DEFENSE WORK
Men handy with tools, plenty of overtime. Steady work, good pay. 801 E. 50th-st. Ask for Mr. Rome.

LABORERS WANTED. Auto wrecking yard; no experience necessary; citizenship papers not required. MARTIN AUTO PARTS CO., 2046 Dominick-st. [1450 W. and 2046 N.]

WATCHMEN
$30 per week for 6 nights; permanent. Apply 209 W. Jackson, Room 212.

YOUNG man—Attendant at radio service counter; learn radio servicing while working; good pay. Hudson-Ross, 111 W. Jackson, 2d fl.

HANDY men [2]—$1 per hour to start, raise accordingly; carpentry, tuck pointing, chimney work. Phone 9 p. m. TRIANGLE 9368.

SHIPPING room helper—No experience required; good pay and overtime. BLOCKMANN ENGRAVING CO., 2218 N. Racine. Div. 5814.

LABORERS
SHOP AND YARD: 6 DAY WEEK. 2310 S. PAULINA.

NIGHT PORTERS
Good wages and meals. Old Heidelberg, 14 W. Randolph-st.

PORTER—Man or woman, white or colored; no age limit; 5 day week; good pay. J. E. Stringfellow & Co., 325 N. Wells.

COLORED washroom attendants—Steady, night work; good pay; uniforms furnished. Apply Rm. 526, 506 S. Wabash.

JELLY cook—Exp. jellies and jams; good prospect for a capable man. Advise details. Address E C 475, Tribune.

ELDERLY gentleman—For light duties in loop management office. Address E C 360, Tribune.

HANDYMAN—For small bldg. occupied by industrial testing lab. Certain-teed Products Corp., 1230 W. Jackson-blvd., Chgo.

MAN—Stockroom work. Permanent. No Sundays, holidays. $100 mo. Vacation with pay. Address E C 592, Tribune.

MAN—Married; age 25-40. Excellent opportunity; 80c an hour; steady. Apply 1st floor, 1700 S. Michigan.

NIGHT Watchman—Know H. P. boiler. 5530 W. Cermak-rd. Lawndale 4145.

MEN—Colored or white; exp. not nec.; per day. LOGAN, 3319 Fullerton.

ELDERLY MAN TO RUN ERRANDS. Apply Room 1010, 25 E. Washington.

DRIVERS—Wholesale routes. Chapin Laundry Co., 920 E. 43d-st.

HELP WANTED—MEN

Miscellaneous.

MEN
No experience necessary; essential war production plant has offering for 50 men in the following positions:
Oilers
Guards
Hookers
Laborers
Stock Men
Assemblers
Sand Blast Oprs.
Millwright Helpers
and others
6 DAY WEEK; 100% WAR WORK.
Pettibone-Mulliken CORP.
4710 W. Division

WAR WORK OPPORTUNITIES
LABORERS
No Experience Required
Become shipping room packers, stock rm. helpers, maintenance helpers, janitors, etc.
Prompt interviews from 8 a. m. to 4:30 p. m. Monday thru Saturday and Tuesday and Thursday to 8 p. m.
If now on full time war work, do not apply.
TELETYPE CORP.
Employment Office.
2600 SOUTHPORT-AV.

TRUCKERS COLORED
GENERAL LABORERS
Exp. not necessary
54 hours per week
Guaranteed
Steady empl. assured
100% war work
1801 N. Leavitt

ALUMINUM CO. OF AMERICA
Needs men for the following work:
SHIPPING DEPT.
INGOT DEPT.
ROLLING MILL.
INSPECTION DEPT.
MAINTENANCE DEPT.
MACHINE SHOP.
YARD LABOR.
PLANT PROTECTION.
PART TIME WORKERS—4 HOURS.
EMPLOYMENT OFFICES:
47th-st.-1st-av., McCook, Ill.
3011 W. Cermak-road, Chicago.
[Or U. S. Employment offices.]
308 N. MICHIGAN-AV.
4711 SOUTH PARKWAY.
Employment offices open DAILY 8:30 A. M. TO 4 P. M. SAT., 8:30-NOON TUES., THUR. EVE. 7 TO 9.

GOOD WAR JOBS FOR MEN
INSIDE WORK.
No Experience Necessary
LABORERS
HOURS 4:15 P. M. TO 12:45 A. M. Starting pay, $35 per week. After 30 days your pay will be approx.
$47 WEEKLY
Hotpoint
5660 W. TAYLOR-ST.

MEN-BOYS Learn a Trade
No exp. necessary; day or night work. We will teach you how to operate our proof presses and do other work around our printing plant. No age limit; good wages with paid vacations. See Mr. Fiedler, 85 W. Harrison.

COLORED MEN
in housekeeping department of loop hotel. Plenty of jobs. Salaries according to ability and skill. Housekeeper, 24th Floor.
PALMER HOUSE

FACTORY HELP
Steady employment in small 100% war plant making mechanical products used now and after the war; near west side; excellent L and street car trans.; lots of overtime, time and ½ after 40 hr. work week, 65c hr. to start, 15% extra for night shift, paid vacation and bonus after a year's work; must have draft deferment; bring a release if now employed in a war plant. 410 N. Hermitage.

COLLECTOR
UNDER 55
Salary $150 to start plus car allowance or carfare. PHONE
HOUSEHOLD FINANCE
PALMOLIVE BLDG., 919 N. MICHIGAN. ROOM 2800. J. D. SMITH, WHI. 7174.

JANITOR
Work near home in 100% war plant. 48 hour minimum week.
COOK ELECTRIC COMPANY
2701 N. SOUTHPORT. EMPLOYMENT OFFICE OPEN 10 TO 4 SUNDAY.

PLANT GUARDS
W. M. C. regulations. Must prove citizenship and have good rep. 62½c per hour; time and a half after 40 hrs.
Address E C 101, Tribune

General Cleanup Work
hrs. midnite to 8 a. m.; base rate $28 for 40 hrs.; you will earn $41.20 wkly. thru 8 hrs. overtime and shift allowance; must have birth certificate or proof of citizenship.
EASTMAN KODAK
Processing Laboratory, 1712 Prairie.

MEN AND BOYS
for packing, order filling, genl. whse wk.; steady now, post-war; 5½ days. Time and ½ over 40 hrs. Paid vacation. Convenient to transportation, bus to door.
WHITMAN'S CHOCOLATES, 1537 S. Michigan-avenue.

MEN and boys for general factory work—Defense plant, Spring division, Borg-Warner Corp., manufacturers of automatic springs in peace time. 25th-av. and Madison-st., Bellwood, Ill. 35 minutes from loop on Bluebird bus or Westchester L. Do not apply if you are already engaged at your highest skill in a war industry.

Assistant Managers
for small north side movie theatres; no experience necessary; H. S. education required; neat looking older men preferred for easy work. Apply in person. RM. 506, 845 S. WABASH-AV.

Laborers
GOOD WORKING CONDITIONS AND STARTING SALARY.
HORDER'S, INC.
231 S. JEFFERSON.

ORDER filler and stock room men—For work in loop office. Good salary; exp. in stationery and office supply bus. prefd. Old establ. pleas. working conds. Call Miss Schoenfeld, Fra. 6346 for appt.

MAN—Middle aged; for light porter work; days; 40 hr. week; 50c per hour, time and ½ for overtime. M. Born Co., 1060 W. Adams.

MEN or boys—Morning newspaper delivery; 4½ hrs. or less per day; up to $85 per mo. Call Hyde Park 9245 or Hyde 2002.

CAR washers—Steady; 7 days a week, Columbia Super Service Station, 7001 Stony Island.

DRIVER. Alert Laundry. 5723 South State.

HANDYMAN—White, single; N. W. side hotel; $90 per mo. and rm. Cap. 3444.

LINEN driver wanted—State age and exp. Address F B 233, Tribune.

PORTER—2 or 3 days per week; light work. 1530 N. Sedgwick-st.

HELPER—In rug clng. pl. 70c per hr., time and ½ aft. 44 hrs. 1112 N. Clark-st.

TRUCK loaders—2 husky men; also to help in shop. See Fred Hoffman, 2218 Lake-st.

MAN with car for pleasant outside work. Salary and expenses. Seeley 1402.

HANDY MAN—White, Jack of all trades; able to drive. 531 N. La Salle-st.

HOUSEMAN—Middle aged; rmg. hse.; oil heat; room, salary. 3722 Fremont.

MGR., marr.; age no obj.; furn. bldg.; gd. sal., plus apt. Address N 97, Tribune.

HELP WANTED—MEN

Miscellaneous.

Elevated Railroad
IMMEDIATE EMPLOYMENT. ESSENTIAL TRANSPORTATION. PERMANENT JOBS AS
TRAINMEN
PLATFORM MEN
TICKET AGENTS
CAR CLEANERS
No previous experience necessary. Free transportation, life insurance and sick benefits.
Apply
Employment Office
CHICAGO RAPID TRANSIT CO.
RM. 1316, 79 W. MONROE

MAIL HANDLERS
BAGGAGE HANDLERS
TRACTOR DRIVERS
PARCEL CHECKERS
JANITORS
COAL PASSERS
TRACK LABORERS
48 hr. week, time and half after 8 hrs. EMPLOYMENT OFFICE, CHICAGO UNION STATION.
516 W. Jackson

MEN
25 to 50 Years Old
ORDER PICKERS
PACKERS
STOCK MEN
Good starting salary for 40 hour week. Time and ½ overtime after 40 hours.
Apply
Judge & Dolph, Ltd.
700 W. Cermak-road

EVEN WHILE TRAINING YOU CAN EARN AS MUCH AS
$35
if willing to work overtime as cook's and baker's helpers.
Plenty of 1½ Overtime
Several other openings if dislike responsibility.
Night and day cleanup.
Yard and dish men.
Steward's department.
Maintenance.
Transfer work.
Many other benefits. Get set now in inside work for winter. Rapid advancement now and a key job post-war.
SEE PERSONNEL MGR.
FORUM
CAFETERIA. 64 W. MADISON.

DRIVER. ½ ton truck deliveries to bakers; permanent; good salary; essential industry. Apply Monday morning, 1st floor. 848 N. NOBLE-STREET.

TRADE SCHOOLS—MEN

AVIATION
BIG OPPORTUNTIES
Train yourself thoroughly for work with a permanent future in AERONAUTICAL ENGINEERING — AIRPLANE AND ENGINE MECHANICS — DRAFTING — INSTRUMENTS—INSPECTION—and special short courses.
During the past 12 years we have trained thousands of men and women for desirable positions in aviation.
Ours is the only school in Chicago certified by the U. S. Civil Aeronautics Authority for mechanical training. Classes now forming, days and evenings. Call, write or telephone for free illustrated catalog.
AERONAUTICAL UNIVERSITY,
1338 S. Michigan-av., Chicago. Telephone VICtory 2733.

INVEST IN YOURSELF AND YOUR COUNTRY.
BUY WAR BONDS AND EDUCATION
Your two best investments.
LEARN
REFRIGERATION AIR CONDITIONING
at this old reliable school. 17th successful year. Evening classes now forming. Phone, write or come in for facts.
Utilities Eng. Institute
DIVersey 8633. 1314 W. Belden-av. ONE BLOCK SOUTH OF FULLERTON.

LEARN AT THE "Y"
MEN AND WOMEN.
MACHINIST COURSES, WELDING, PRECISION INSPECTION, DRAFTING, RADIO, RADIO CODE, AIRCRAFT ENGINE INSPECTION.
Individual instruction. Start any time. Time payment plans.
Y. M. C. A.
TECHNICAL SCHOOL
54 W. CHICAGO-AV.
WHItehall 6211. SUPerior 8882.

REFRIGERATION
APPROVED ARMY SCHOOL.
Build for the future, get into this fast growing field now and grow with it. Plenty of opportunities now and after the war. Refrigeration offers you a better job or a business of your own.
Train now, days or evenings.
Write, phone or visit the school for information. No salesmen will call.
COMMERCIAL TRADES INSTITUTE, 221 N. La Salle-st. And. 4080.

ELECTRICITY
Spare time day or evening courses in ELECTRICITY, RADIO, ELECTRONICS, DRAFTING, AIRCRAFT, WELDING. Only 10 minutes from loop. Open eves. Call, write, or phone CALumet 8200.
CHICAGO TECH. COLLEGE
25 TECH BLDG. 2000 S. MICHIGAN.

WELDING.
APPROVED GOVT. COURSE—30 DAYS.
AIRCRAFT.
TOOL-DIE-MACHINIST.
SPECIAL LATHE COURSE, $35.
AUTO DIESEL.
REFRIGERATION—AIR COND.
BODY AND FENDER.
GREER SHOP TRAINING.
Established 41 years. 41,000 grads. 2030 S. Wabash. Cal. 4600.

NEW JOBS OPEN
RADIO BROADCASTING—Learn now. Announcing, acting, script writing, etc. Speedup course. DAY or EVE. Phone WAB. 6762, or write or call COLUMBIA COLLEGE. Fine Arts Bldg., Michigan near Congress.

BE A RADIO TECHNICIAN, OPERATOR. More now make $50 weekly than ever; start quick; many make $5, $10 week extra fixing radios while learning at home in spare time; no previous experience needed. Big book Free. Write NATIONAL RADIO INSTITUTE, Dept. 3JW6, Washington 9, D. C.

Going Into Armed Forces?
Prepare now to be X-Ray or Medical Lab. technician; practical training in hospital and lab.; qualify for medical department. Day or eve.; 4 mos. course. Web. 3230. CHICAGO COLLEGE of Laboratory Technique, 410 So. Michigan-av.

TRANSPORTATION NOW AND AFTER THE WAR. Railroads, air lines, truck lines, industries need freight traffic personnel. Get into a field with a future. October class forming. Visit for free trial. 14 E. Jackson-bl., Dept. T-9. Har. 8649.

LEARN meat cutting at home in spare time—Quick, practical course; big pay; permanent employment; prepare NOW for job security after war. People must eat. Diploma. Bulletin FREE. Write National School, Dept. 19, Toledo 4, Ohio.

LEARN WELDING—AIRCRAFT INCLUDED. NO MONEY DOWN. FREE EMP. SERVICE. FREE BOOK TELLS ALL. INTERNATIONAL TRADES INST., 741-43-45 W. 70TH-ST. PH. VIN. 6751.

GOING INTO THE ARMY? You can be an X-ray and Lab. technician in Medical Div. Higher pay. Rapid promotion. 5th months' course. Day or eve. Century College, 30 E. Adams. Fra. 8478.

LEARN INDUSTRIAL X-RAY. Earn up to $400 mo. Free book sent. Century College, 30 E. Adams. Fra. 8478.

LEARN RADIO AND TELEVISION. Prepare for good jobs; license exam.; day, eve.; individualized instruc. MacVane, Rm. 910, 25 E. Jackson. Web. 7586.

LEARN WELDING—Arc or gas; all machine instruction. West Town Welding School, 1910 S. Kedzie. Roc. 4643.

BE an expert welder!—National Welding School, 5428 S. Ashland. Pros. 0056.

ILL. SCHOOL of Machine Shop Inspection, 123 W. Madison. State 5998.

TOOL DESIGNING—Eve. class.; start now. BELTON SCHOOL, 3600 Fullerton.

TRADE SCHOOLS—MEN

Approved Aircraft "Factory-type Training"
Helping to Supply 58,000 Additional Trained Men Needed Every Month.
If you want BIG PAY in war work with a peace-time future, train for an aircraft job, now. Our instructors will train you in just 8 weeks. We'll prepare you — coach you — and help you get a really BIG PAY job like thousands of our graduates are now holding. Ours is the largest institution of its kind in America. All leading aircraft factories employ our graduates and are asking us for more.
"$1.15 an hour . . . expect $1.35 an hour by end of month." Al Kezmaryn reports this big pay only two months after finishing training.
"Earned $115.00 a week . . . never less than $95.00 . . ." says J. A. Reynolds. "Got two raises and bonus as result of your training."
Day or Evening Training.
Low Tuition Cost.
Easy Payments.
Call or Write
American Aircraft Institute
936 West Chicago-av. Chesapeake 1188.
545 East 47th-street. Boulevard 4546.
709 West 63d-street. Wentworth 8616.
All Offices Open Daily.
9 A. M. to 9 P. M.
Sundays—10 A. M. to 4 P. M.

ELECTRICITY RADIO ELECTRONICS
TRAIN FOR A GOOD WAR JOB WITH A REAL PEACE TIME FUTURE.
Famous Coyne "LEARN-BY-DOING" Method—personal instruction on actual Electrical and Radio equipment. DAY OR EVENING. EASY PAYMENTS. Lifetime Job Service after you graduate.
Get Your Training at Coyne
—This 44 Year Old School
Hundreds of Coyne Trained Men now hold good, well-paid jobs in Power Plants, Aircraft Factories, Radio Stations, etc. Look ahead! Prepare for job competition after the War—train at COYNE.
Visit My Shops
Any DAY or MON. or THURS. EVES. Sat., Sun. until 4 P. M.
WRITE OR PHONE FOR FREE BOOK.
H. C. LEWIS, PRES.
Coyne Electrical School
Phone SEEley 7722.
502 S. Paulina-st., Chicago 12, Illinois.

Wonderful Possibilities Ahead for Men Trained in
PLASTICS
The Plastic industry has forged ahead amazingly fast and is playing an important part in the war effort. When peace comes, Plastics will be one of the nation's most important industries.
PREPARE NOW
in our evening classes to take your place in this fast growing industry. Fall class convenes Sept. 23 at 7:30 p. m.
CALL, WRITE, OR PHONE FOR DESCRIPTIVE LITERATURE.
PLASTICS INSTITUTE
221 N. LA SALLE-ST. CEN. 8373.
Open 9 a. m. to 8 p. m., Sat. to 2 p. m.
Home Study Course Also Available.

MEN AND WOMEN
Select Your Own Branch OF
Aircraft Production
ENGINE MECHANICS
WELDING
PRECISION INSPECTION
METAL FABRICATION
DRAFTING
You can train in 4 to 7 weeks to qualify as an ESSENTIAL skilled AIRCRAFT SPECIALIST, now in great demand and commanding real earnings, with the best future of all occupations after the war. Actual day or evening shop training. Low cost budget plan. Free placement service.
Come in and see our splendidly equipped plant or phone for free information.
Chicago Air College
1240 LAWRENCE-AV. LON. 3734.
2800 MILWAUKEE. BEL. 5445.
30 N. LA SALLE-ST. CEN. 2570.

AFTER THE WAR IS WON WILL YOU BE WORKING?
DON'T BE CAUGHT OFF GUARD. PREPARE FOR THE FUTURE.
TELEVISION ELECTRONICS
We train you in one of the largest and most modern equipped laboratories in the world, under the direction of Dr. Lee De Forrest and U. A. Sanabria. "Men who made Radio and Television possible."
New classes starting this week.
AMERICAN TELEVISION LABS., INC.
433 EAST ERIE-STREET.

SPORTING GOODS

70 WINCHESTER Hornet, new; 330 C. Weaver Scope, plenty ammunition, $165; Winchester 12 gauge maginum, 2 recoil pads, rib bbl., case ammunition, $135; Winchester 1901, 10 gauge, ammunition, loading tools, all excellent, $45; Remington 257 Roberts, Lyman & Pacific sights, used little, plenty ammunition and case, $105; ¾ h. p. electric motor, A. C. current, $20; Johnson 5 h. p. motor, used little; Pacific reloading tool with dies for 38 special and 22 Hornet, ideal powder measure, lubricator for 38 special and 22 Hornet Pacific scales and weights; Hornet bullet mold, new. All for $75. Call Vinc. 7386, between 12 and 4 p. m.

1 REMINGTON 12 ga. pump model 10 with ventilated rib, $55; 1 Remington 12 ga. pump with polychoke, $65; both these guns are in splendid condition. Fixit Shop, Winnetka, Ill.

20 GA. Browning auto. with Cutts comp., $100; 12 ga. pump, 20 ga. dble.; going into service; closing out; hunting and fishing equip., and ice skates. Angler Supply, 623 Madison, Evanston. Op. Sun. a.m.

PARKER Double 12/30 Selective Single Trigger, Auto-Ejector, leather case; A-1 cond.; 10 boxes shells. All for $125. Address N 597, Tribune.

PRIV. party desires few boxes of 12 gauge and 20 gauge shells; prefer 5, 6, or 7 shot. Call Schilling, Buc. 4000 or Evanston, University 3068.

FULL LINE OF SPORTING GOODS. HUNTING KNIVES, OUTBRD. MOTORS. Open Tues., Thurs., Sat., 9; Sun. 5. Bolotin Camera, 729 Roosevelt. Can. 2112.

PRIVATE party will pay top price for late model, good condition, BENJAMIN or GROSSMAN AIR RIFLE. Address F R 380, Tribune.

WANTED—A double barrelled muzzle loading shotgun in shooting condition. Tel. Superior 0100. Bob Becker.

GUN club wants shotgun shells. Also 20 ga. automatic. Hem. 4735, or write. ADDRESS D Y 199, TRIBUNE.

PERFECT 38 S. & W. 6 inch; will trade for perf. 38 Detective special, Colt Ace, or $35. Phone Niles 9789.

SHOTGUN for sale—Shotgun, rifle, S. W. and I. J. targets, amm., mach. tools. Est. 1775.

WANT automatic shotgun—12 gauge, raised rib, 30 inch. Must be in exc. cond. Call Newcastle 7210.

WANTED shotgun shells—Bring to 6827 N. Clark, or Rogers Park 5443.

MOD. 12 Winch. pump with shells. Also S. & W. Masterpiece. Eves. Austin 3929.

WTD.—By priv. party, 12 or 20 ga. shells; have cash or hi-pwr. rifle shells. Dor. 4487.

WANTED—Model No. 21 Marlin 12 gauge pump gun. State price and con. Ran. 5923.

BARG. — Regulation size billiard table. Smith, 3650 E. 112th. Regent 8100.

WILL pay premium for shotgun shells—any gauge. Longbeach 0011.

FOR SALE—30 boxes super X 30-06 cartridges. Call Maywood 9599.

CASH or trade—For guns, tackle, golf clubs, outboards. Klein's, 508 S. Halsted.

2 POOL tables—Call only Monday evening, 6 p. m., 1312 N. Pulaski-rd.

WANTED—16 or 20 gauge pump gun; good cond.; priv. party. Gra. 3728.

GOLF balls—Bought, sold, and exchanged. Great Lakes Golf Ball, 2341 W. 67th-st.

PING-PONG table—Complete with net, paddles, balls; $12. Hol. 0894, Sunday.

WANTED—Shot gun shells; bring to 4147 Barry or call Pensacola 3293.

ARTS AND ANTIQUES

9 PIECE living rm. set—Early American, black walnut; carved by knife; original. 2552 Cortland-st. Brunswick 5341.

LARGE Grandfather clock—Westminster chimes. $125. Ave. 1852. 5031 Irving Pk.

COLLECTION oil paintings, bronze and ivory figures. 1367 N. Clark. Sup. 4591.

SOLID WALNUT bookcase; other old furniture. Read, Boulevard 7225.

WANT old style music box—Either disc or cylinder. Address E C 547, Tribune.

OLD violin—Chinese curio cabinet; 2 lge. oil paintings; 2 lge. hand painted tapestries. 1300 N. Wells, apt. 3.

4 WALNUT chairs—Cane backs and seats. Call Rogers Park 2560.

CORNER washstand wanted by private party. Butterfield 5588.

CLOSING out—Original oil paintings; very reas. 3814 W. 63d-pl. Prospect 9737.

SCALES

500 AND 1,000 lb. accurate, portable, platform Howe and Fairbanks scales; like new; new and used two wheel trucks. Address F R 572, Tribune.

HUNTING PROPERTY AND PRIVILEGES

FOR RENT—Exc. duck res.; opp. Rome. Geo. Isch, 1025 S. Adams, Peoria, Ill.

AUCTION SALES

PUBLIC AUCTION
FINE FURNITURE AND SUPERB EMBELLISHMENTS. REMOVED FROM
"SEVENACRES"
THE MOLINE, ILL., RESIDENCE OF THE LATE
MR. GEORGE A. STEPHENS
Nationally known Industrialist and Art Patron.
To be sold in our Galleries at
309 S. Wabash-av., Chicago
Monday, Sept. 20th, 1943
at 2 p. m., and at 8 p. m.
OUTSTANDING IN THIS COLLECTION—Capo-di-Monti porcelains; included are a superb pair of shaped jewel chests, a fine wall plaque, 26" in diameter, portraying a Medieval battle, an unusual octagonal wine bucket, as well as urns, mugs, jewel chests, plates, plaques and figures; also a magnificent 3 pc. clock garniture in Dresden style.
OIL PAINTINGS by Adolphe Schreyer, Jules Dupres, Wm. T. Richards, Diaz, Whistler, Curran, Henner, Bellacouer, and a fine water color by Remington. Mezzotints and etchings.
FINE GEORGIAN style burl-walnut secretary-desk. Georgian style knotty pine breakfront. Leather wing back chair. Sheraton drum table. Louis XV. gold leaf drawing room suite. Philco radio. Commodes, lamp tables, desks, walnut hutch, plant stands, occasional chairs, and other articles.
FINE COLLECTION of ivory carvings. Royal Vienna plaque table; Limoges enamels, paper weights, patch-boxes. Dresden lamps, Sevres mantle clock; Royal Vienna tea set; Sevres vases; large mirrored mantle; bronze busts, vases and clocks; portable pine mantle; fireplace accessories. Crystal chandeliers. Linens and draperies. Books. Broadloom carpeting; 9x12 Chinese rug, scatter rugs; jewelry.
Exhibition Today
SALE TO BE CONDUCTED UNDER THE PERSONAL SUPERVISION OF
MR. RICHARD LEVY
WM. E. HANZEL & CO.
309 S. Wabash-av.
HARRISON 0323. HARRISON 6553.

AUCTION
DAILY THIS WEEK, 2 P. M.
MON. EVE., SEPT. 20, 8 P.M.
FURNISHINGS
DECORATIONS
AND
EQUIPMENT
REMOVED FROM THE LUXURIOUS PRIVATE YACHTS
CAROLA
AND
BUCCANEER
and to be sold in our galleries by order of the owner.
LEON MANDEL
AT
UNRESTRICTED AUCTION
Bechstein baby grand piano, 3 Capeharts, 2 Scott radios and record players, Duncan Phyfe dining room set, twin and double bedroom sets, leather chairs, davenports and easy chairs, occasional chairs, coffee tables, a hundred pieces of cane and rattan deck furniture, French commodes, drum tables, love seats, secretaries and knee hole desk, hanging book shelves, gateleg table, console tables, Chippendale bridge table, lowboys, decorative lamps, china and glassware, mirrors, bed linens, embroidered hangings, plain carpet and oriental rugs, hundreds of blankets, sheets, pillow cases, towels, etc., books, camping equipment, canoe, vacuum cleaners, old pewter, ship model, ship clocks and barometers, bronze Buddha, desk sets, sconces, brass fenders, diving apparatus, and a host of other useful and decorative items.
CATALOGS AVAILABLE.
GRANT'S ART GALLERIES
Sta. 6939. 25 S. Wabash-av. Est. 1894.

AUCTION
TUESDAY, SEPT. 21,
WEDNESDAY, SEPT. 22.
Each evening commencing at 8 p. m.
AT OUR GALLERIES.
Period furnishings, objects of art, oriental and broadloom rugs, paintings, silver; removed from apt. at 5000 East End-av. and from estate in Wilmette.
Public view Monday, Sept. 20, from 9 a. m. till 9 p. m., and each day until sale time.
INCLUDED:
Louis XVI. satinwood twin bedroom suite, Louis XV. satinwood bedroom suite, 18th century solid mahg. dining room suite, hand carved solid oak refectory, dining room suite, solid mahg. Chippendale breakfront, Kimball walnut grand piano, Louis XV. down cushion covered divan, sterling silver flatware, English and French lounge chairs and armchairs, mahg. grandfathers clock by Herschede, French satinwood and English mahg. commodes, tables and coffee tables, walnut twin bedroom suite, Minton, Daulton Liniages, china, sterling silver and English Sheffield marble and bronze statuary, Dresden and Meissen porcelains, 3 pc. antique French salon suite upholstered in Aubusson, antique Flemish tapestry sofa, crystal chandeliers, 150 yds. broadloom carpeting, Persian, Turkish, and Chinese; room size and scatter rugs. Collection ivory carvings. Collection Chinese objects of art. Mirrors, sevres, and Vienna table lamps. Original oil paintings, etchings, and prints. Modern sectional sofa. Modern chairs and ace furniture.
Sheridan Art Galleries
4818-24 Sheridan-rd.
Ph. LONG. 7671. SINCE 1906.

AUCTION SALE
BY ORDER OF THE OWNER
REBUILDING PLANT
MACHINERY, EQUIPMENT
and small tools of the
Rosenkranz Machinery Co.
On The Premises: 224 CULVER-AV.
Jersey City, N. J.
Tues., Sept. 28, 1943, 10:30 A. M. COMPRISING: BOLT & PIPE THREADERS from 1½" to 16"; RADIAL DRILLS 3', 4', 6' & 10' g. b. m. d. Sensitive & Multiple Spindle Drills, 3" Barnes Hor. DRILL. MACH. 6-CYLINDRICAL GRINDERS from 12"x96" to 30"x240"; 14" P. & W. Ver. Surface GRINDER; 7-GEAR CUTTERS; Cin. Newark, Gleason, & G. & E. LATHES; from 18"x8' Amer. to 36"x 14' R. Larmon g. c. g. m. d. TURRET LATHES, Cin. Acme, & J. & J. MILLING MACHINES; No. 3 Cin. high power, m.d. & 24" Cin. Auto. Plain. SHAPER; 16" Kelly m. d. 3-PLANERS, 26"x8' to 36"x 10' Cin. & Gray. ALSO . . 7-Cold Saws from 6" to 10" Keyseaters, Punches, 36" Nibbler, Ver. Mill Att. Dividing Heads, Chucks, Slotters, Radial Box Tables, Turner M. D. Units, MOTORS from ¼ to 40 H. P. A. C. & D. C. and hundreds of other items.
PLANT NOW OPEN FOR INSPECTION. DETAILED CIRCULAR ON REQUEST. Write, wire, phone. Sale under man'g't of
To; Industrial Plant Corp.
90 W. BROADWAY, N. Y. C. BA. 7-4185.
H. L. WOLBERT, Auctioneer.

WILLIAMS, BARKER & SEVERN CO. Est. 1879. 229 S. Wabash. Har. 3777.

PRINTING MACHINERY AND SUPPLIES

COMP. photo engraving equipt.; Master etcher, 16x20; Vacuum Printing Unit, 17x 22; De luxe Copy Camera Tasope, 8x11, comp. with lens, 3 screens, 65, 85, 100, No. 250 zinc plates, 11x14, darkrm. chem. All or none. $600 Cash. Phone Griffith Ind. 525 week days.

ROUSE hand mitering machines, lead cutters, Hacker plate gauge, No. 2 Vandercook proof press, Acme paper handling truck, large stock of stitching wire. Immediate delivery.
ECONOMY PRINTERS PRODUCTS, 609 S. LA SALLE. WABASH 2775.

LIQUIDATING—Complete stereotype equipment with router, Linotype No. 5, type cabinets, 2 steel top stones, Vandercook proof press, galley cabinets, 30 in. power perforator. Challenge paper drill. 715 S. Dearborn. Har. 3941. Brostrom.

36 MIEHLE VERTICAL
Excellent shape. $1,800
Address F R 224, Tribune

KELLY B. Special autom. press with extension delivery; size 17x22; excel. mech. cond.; price $1,250. Paramount, 910 W. Jackson. Mon. 5656.

MODEL 15 Lino.—2 mag.; automatic gas; Universal knife block and complete set of elector blades; perfect slugs; in daily use. See running; $350. Tribune, Harvey, Ill.

SELLING 6 year old 44 in. Seybold—Also vertical and major Simplex. 715 S. Dearborn. Mr. Brostrom, Har. 3941.

C. & P. GORDON—12x18; open motor; 30" lever paper cutter, type rack, comp. shop, $500. Call Merrimac 5079.

NEW Elrod, 24" slugs, $12 100 lbs.; rules $18. Other supp. Bradshaw, 3214 Huron.

BARGAIN—Power perforator, galley proof press, large chases. 1618 Irving Park.

WILL move linotype, mats—Operate reasonable amount wkly. Address N 72, Tribune.

PEERLESS Press—9x15, $40. Sunday or evenings, 4330 N. Bernard.

DEXTER S. P. feeder for No. 3 Miehle, A. B. C. Machinery, 705 S. Wells.

12X15 GORDON press with motor; Boston wire stitcher, type, etc. 7643 Indiana.

PTG. press, 10x15; mtr.; 25" cutter; stone; types. Eve., Sun. a.m. 5110 N. Kilbourn.

Wanted.

Wtd.—Large Printing Plant
with automatics or will consider medium sized modern shop. Address C T 582, Tribune.

WANTED—Miehle Vertical and Miehle Horizontal press; 50" or larger paper cutter; small automatic offset press. AMERICAN DECALCOMANIA CO., 4334 W. 5th-av., Kedzie 8144.

WANTED — SMALL OFFSET PLANT. Have attractive proposition for owner. Address F R 182, Tribune.

RUG CLEANING

$3—9x12 DOM.; clean both sides, glazed like new; exp. rep. All work guar. Call anywhere. A-C Rug Cleaners. Kil. 2336.

CAMERAS AND OPTICAL GOODS

Bolotin Camera Exchange
729 W. Roosevelt-rd. Can. 2112-9017.
SWAP CAMERAS
AND EQUIPMENT
OR GET CASH
OPEN TUES., THURS., SAT. TILL 9 P.M. SUNDAY 10 A. M. TILL 5 P. M. WE STOCK ALL CAMERAS, MOVIE OR STILL—PROJECTORS—SUPPLIES.
BELL-HOWELL 8 m. cameras—All lenses.
BELL-HOWELL 16 m. magazine cameras.
BELL-HOWELL 70 D. A. camera with T. Hobson 1 F:1.5 lens; handcrank.
BELL-HOWELL 16 m. proj. 1,600 ft. reel.
EASTMAN 8 m. movie cam., F:3.5-F:2.7.
Bolex 8 mm. cameras with all lenses.
Bolex 16 mm. cameras with all lenses.
Victor No. 3, No. 5 16 mm. cameras.
REVERE-KEYSTONE-PERFEX.
Telephoto and wide angle lenses.
TRADE YOUR CAMERA FOR A SPEED GRAPHIC, all sizes, lenses. WITH RANGE FINDERS—FLASH GUNS. FILM HOLDERS. PACK ADAPTERS. Recomar—Maximar—Bee Bee—Zeiss Ideal. BUSCH PRESSMAN—WATSON—B. & J. 2¼x3¼—3¼x4¼—4x5 Auto. Graflex.
TRADE YOUR CAMERA OR LENS FOR A Leica—All models. Leica lens, all sizes. CONTAX—ALL MODELS IN STOCK. WELTI—WELTIN—DOLLINA—PERFEX.
VOIGHT BESSA, HELIAR F:3.5 R. F. 4x4 Cm. Rolliflex, Tessar F:3.5. VOIGHT SUPERB SKOPAR F:3.5. EXAKTA B TESSAR 3.5-127. Super Ikonta B—Rolliflex—Rolleicords. NAT. GRAFLEX—ARGUS CAMERAS. SVE, Eastman, Argus slide projectors. EXPOSURE METERS—RANGE FINDERS.
TRADE YOUR ENLARGER FOR A NEW SOLAR ENLARGER, ALL SIZES. FEDERAL 2¼x3¼ Enlarger . . . $9.95 up. EASTMAN—DEFENDER paper, chemicals. DARKROOM SUPPLIES, EASELS. TRIPODS, FILTERS, CAMERA CASES. $16 Glass Beaded Screens, $7.95. FLASH, FLOOD LAMPS—REFLECTORS.
CAMERAS, PROJECTORS REPAIRED. Guns, motors, fishing tackle, golf. HUNTING KNIVES. WE SHIP ANYWHERE.
BOLOTIN CAMERA
729 W. Roosevelt-rd. Can. 2112-9017.

BASS wants Leicas, Contax, accessories and extra lenses—Need 'em bad. Will pay for Leica G, with Summar F:2 and case, $200; Leica IIIB with Summar F:2 and case, $225; Contax II, with Sonnar F:2 and case, $225; Contax III with Sonnar F:2 and case, $250, or with Sonnar F:1.5 and case, $290. Bring them in or mail them for immediate cash. Write, call, or phone State 7410. BASS CAMERA COMPANY, 179 W. Madison-st., Chicago 2. 33 years exclusively photographic.

BASS pays most for cameras and projectors—Smart sellers come to Bass from coast to coast. We pay more. Wanted: Leica G's, Contax II., roll film cameras, all sizes. World-wide clientele makes for quick turnover. Will pay 3c ea. for empty 35 mm. Kodak cartridges. Write or phone State 7410. Bass Camera Co., 179 W. Madison, Chicago. 33 years exclusively photographic.

FOR sale—Bell & Howell 16 mm. camera, No. 70-D-A, with critical focuser, turret head, and Plow movie, F:3.5 universal 1", Cook 1" F:1.8 and Cook F:4.5 telephoto lenses, 1 No. 57 projector. This equipment has had practically no use. It is in new and perfect condition. Price $400 cash. Address S 107, Tribune.

8 MM. Cine kodak 90, with case, $116; 6 Kodachrome magazines, $4 each; Argus C-3 Eveready case, flash gun, sun shade, and filters, $60; Korelle, Zeiss, Tessar, F:3.5 lens, flash coil, $60 cash, "no bickering." Wel. 5240.

SPEED Graphic 2¼x3¼, 3.5 Carl Zeiss lens, compure rapid shutter, range finder, Abbey flash gun, tripod, and carrying case; film pack and cut film holder; $220. Call Monday, 3710 S. 59th-av., Cicero, Ill.

16 MM. Eastman kodak magazine type movie camera; 16 mm. Ampro 750 watt projector; 4 in. telfoto lens, 1 inch range wide angle lens. All in special cases, almost new; complete, $475. Call Hol. 1317.

RECOMAR camera—135 mm. exten. bellows, film pack holder, rg. finder, Comp. shutter, spd. 200th sec.; Smith flash and synchro. lt. meter, leather case. $125 cash complete. Phone Griffith, Ind., 525 wkdys.

KODAK Bantam special, Ektar f:2 lens with case; Weston master meter, Sol flash gun with 10 bulbs; 3 rolls color, 2 sets of filters and portrait lens. Will not be sold separately. She. 2490 after 1 p.m. Sunday.

WESTON Master—Kodak Bantam, f:4.5; 9x12 cm. D. E. camera, f:4.5; new Compur 3¼x4¼ Graflex with synch. diaphragm and flash; want Ikoflex or Rolleiflex. Palmquist, 8505 S. Laflin. Bev. 5205.

FINE PRINTING AND ENLARGING. Copying, restoring, coloring. Quick service for professionals. Grimm Photo Art Studio, 64 W. Randolph. Andover 3345.

COMPLETE 8 mm. outfit—Revere, 2.5 camera; Eastman mod. 70 proj.; Franklin proj. ed., $160. Giesler Studio, Warsaw, Ind.

4X5 SPEED Graphic Compur Press Shutter and Flash Gun. Synchronized. Waller, Hemlock 4674.

LEICA f:2 case, Weston master meter, 12 35 mm. film, 2 35 mm. kodachrome, etc.; $275. F. Tabel, 3630 N. Whipple. Jun. 6878.

WANTED—16 mm. sound projector. Prefer Ampro-YSA; will consid. B. & H. or Victor. Must be late mod. in A-1 cond. Mul. 2299.

ZEISS Tenax, Tessar F:2.8 lens, case, filter, G. E. exposure meter; excellent condition; $150. Riverdale 185M.

10 WK. photograph, course given by Green Briar C. C., start, Sept., tuition $5. For inf., R. Hedenvall, Del. 9202 or Rav. 9132.

GET "Prize Winning" prints with a Solar enlarger. SEE YOUR DEALER. Mfd. by BURKE & JAMES, INC., CHICAGO.

GRAFLEX—Ser. B, 3¼x4¼, incl. complete equipment, Weston lt. meter, filters, printing mach., etc., $125. Vin. 10123.

2¼-3¼ SPEED Graphic, Kalart R. F., flash attach., 4x5 lens; leather case and extras; all practically new. Bit. 8925.

GET "Prize Winning" prints with a Solar enlarger. SEE YOUR DEALER. Mfd. by Burke & James, Inc., Chicago.

S. P. GRAPHIC—2¼x3¼, 4.5 Ektar; r. f.; flash gun, other equip; like new. $225. Port. 7698. Call after 3 p. m.

R. B. Graflex ser. B, speed 1-1,000, 3¼x4¼. Lens F:4.5 focal plane shutter. Perfect cond.; $125. Sta. 1800, Mr. Jackson, Mon.

10x45 U. S. N. binoc. and case, $125. Consider typewriter or hand gun as part trade. Address N 86, Tribune.

WE BUY and trade—Conway Camera Co., 34 North Clark-street. Franklin 2230.

WANTED—Bantam, F:4.5 special. Phone Rogers Park 3329.

WTD. 8 mm. Bell and How. projector. Wel. 9861. G. Lanser, 1913 Belmont.

WANTED—Enlarger and dark room supplies. Harold. Berkshire 4501.

BEE BEE 2¼x3¼ Meyer, 3" compur.; reas. 5754 Pensacola, 2d; Sat. 2-7, Sun. 1-5.

CONTAX—Model 2; F:2 Sonnar lens; like new; $200. 1526 S. 58th-av., Cicero, Ill.

16 MM. BELL & Howell sound projector. 3031 N. Kilpatrick-av.

8 MM., 2.5 movie camera—Revere de luxe projector, $165. Hollycourt 5617.

VOIGHT Bessa—2¼x3¼; f:4.5; rangefinder, R. F. flashgun; portr. lens. Dor. 4572.

MICROSCOPE for sale—Spencer binocular, 6x to 39.1x. Cabinet. Lon. 2583.

ANN. Speed Graphic—3¼-4¼; f:4.7. R. F., F. G., de luxe case; $250. Gra. 8884.

4x5 SPEED Graphic—Like new. Many accessories. Ind. 7557.

SPOT CASH FOR YOUR CAMERA. CHICAGO CAMERA CO. 2324 S. Michigan.

EASTMAN 16 MM. FILM VIEWER. LIKE NEW. GRACELAND 7271.

WILL sell Super Omega B. enlarger—Like new, with lens. Call Dor. 1267.

SELL Leica Camera — F:3.5; like new; leath. case; Lixtus Lt. meter. Hum. 6632.

NEW F:1.9 lens with Bell and Howell adapter. Rockwell 5869.

WANT 35 mm. camera—Ektra preferred; cash. Div. 3376 Sunday after 3.

GRAFLEX, R. B. Home Portrait, 5x7 cut film magazine. Pls. 5768.

BARTER AND EXCHANGE

16 GAUGE Browning auto., lea. case; 18 gauge pump; 22 cal. rep. 4 power scope, 250-3,000; Savage, 8x32 prism bino.; for sq. shears, slip roll, hand brake, table band saw, drill press, table mod., ¼ in. elec. drill. Spaulding 6159.

WILL trade Abe Cohan & Sons blanket washer, 6 ft, 3 ft., for 26 inch electric extractor. World Laundry, 4100 N. Rockwell-st. Keystone 1007.

HAVE you anything of value you wish to exchange for well located real estate? Can use stocks, bonds, vacant lots, or what have you? Address E C 509, Tribune.

2½ H. P. D. C. MOTOR—Rip saw, shafting, pulleys, 2 oil stoves. For furniture or what? L. Nagy, 1230 S. Kedvale.

HAVE 4 rm. summer home 32 miles from Chicago, for '40 Ford or Plymouth. Austin 6477 after 7 p. m.

70 PEANUT machines—Vends 1c or 5c; was $21.50; now $9 ea.; trade all 70 for Chicago real estate or? 234 W. Lake.

BEAU, new black caracul coat, 16—Value $250; trade for boat, outboard mtr., auto., motorcycle, or? Dir., Rad. 5595.

AUTO repairs and paint., 25 yrs. exp.; for radio, 22 rifle, or what. Buc. 4565.

DENTAL work in exch. for interior decorating. Pro. 6481.

FOR sale—Vacant lot; Paddock Lake, Wis.; or exch. for late model car. Cap. 1187.

LATEST 6 cu. ft. Kelv. refrig. and cash for good used car. Keystone 9834.

PATENTS—PATENT ATTORNEYS

INVENTORS—PROTECT YOUR IDEA. Learn now, without obligation, how to protect and sell your invention. Write for free "Patent Guide" containing full information on patents and inventions. Clarence A. O'Brien & Harvey Jacobson, Registered Patent Attorneys. 370-J Adams Building, Washington, D. C.

INVENTORS—PATENT YOUR INVENTION. Secure book, "Protect, Finance, and Sell Your Invention." No obligation. McMORROW & BERMAN, Registered Patent Attorneys, 101-G Albee Bldg., Washington, D. C.

MILO B. STEVENS & CO.—Estab. 1864. 100 N. La Salle-st. Phone Ran. 5227. Consultation free. Other off. Wash., D. C.

INVENTIONS COMMERCIALIZED—Patented or unpatented. Write ADAM FISHER CO., 420 Enright, St. Louis, Mo.

PATENTS procured since 1904; easy terms. Sanders, 6430 Evans. Fai. 0614.

PATENT ATTORNEY-ENGINEER. D. M. HELLER, 134 N. La Salle. Fra. 5088

IMPORTANT NOTICE.
War Manpower Commission regulations require that most employes must obtain a statement of availability from their present employers—or from the War Manpower Commission—before accepting a job with another employer. Determine whether you can obtain, or need, a statement of availability. You will save your time and that of the employers.

—EMPLOYMENT AGENCIES—WOMEN—

COLLEGE GIRLS
$165, plus traveling exp., room, board. Business or teach. background; under 32. NO SELLING.

Stenographer, $150
1 girl office, loop, 5½ days.
W-A-B-A-S-H
15TH FLOOR. 202 S. STATE.

GIRLS UNDER 17
Who do not expect to continue in high school are offered positions in a large, old established, loop organization. Opportunity to learn and for advancement. Positions are permanent, with good starting salaries; pleasant working condititons in modern office, and other advantages.
No Charge to Applicant
Financial Personnel
39 SOUTH LA SALLE. FRA. 2058.

Zinser Personnel Service
140 S. DEARBORN-ST.
High School and University Graduates. Openings for beginners and experienced secretaries, stenographers, typists, clerks, bookkeepers, cost accountants, and professional young women.

BEG. OFC. CLERKS; NO FEE........$110 S. S. CONSOLIDATED, 1105 E. 63D.

CORBOY-CALVIN, 20 W. JACKSON. Commercial and Law Departments.

COLORED FACTORY GIRLS, 60C HR. AVAILABLE. 36 W. VAN BUREN.

—HELP WANTED—WOMEN—
Stores and Offices.

ACCESSORY and ladies' ready-to-wear shops need 2 ambitious girls; expd. preferred; ideal working conditions; pleasant surroundings; better than average trade; good salary with regular increases; 2 wks. paid vacation. Call Blue Island 12 or Vincennes 1214 for appt.

ACCOUNTANT
food industry, for general accounting work, with experience in internal auditing, cost accounting, and ability to write reports.
Excellent working conditions. Progressive personnel policy. Beautiful surroundings. Good week-end transportation to the loop.
In answer state age, family status, education and telephone number.
JEWEL TEA CO., INC.
Barrington, Ill.

ACCOUNTANTS
Accounting Clerks
Ediphone Operators
Correspondents
General Office
and Pay Roll Clerk
Biller
Post-War Future
If now engaged in war work do not apply. EXCELLENT TRANSPORTATION.
BAUER & BLACK
2500 S. DEARBORN-ST.

ACCOUNTING CLERKS
FILE CLERKS
OFFICE GIRLS
THESE POSITIONS ARE STEADY WITH NATIONALLY KNOWN ORGANIZATION.
DITTO, INC.
2243 W. HARRISON

ACCTG. DEPT. OF LARGE CORP. WANTS 2 BRIGHT, INTELLIGENT GIRLS, GEN. OFFICE WORK; SALARY COMMENSURATE WITH ABILITY AND EXP.; NOT A WAR JOB. AUDITOR, 2436 W. 15TH.

ACCOUNTANT
Jr. or semi Sr.; small firm; state experience, salary. Address D Y 413, Tribune.

ACCOUNTING dept. clerk—Essential industry; good opportunity, including post-war. Apply 8700 S. State.

ACTIVE WOMEN UP TO 60
for
INTER-DEPARTMENT MESSENGERS
in general office of
ARMOUR & COMPANY
UNION STOCK YARDS
Take L to door and ask for Miss Jenny.

ACTIVE WOMEN
No Experience Necessary
Office Clerks
Stock Clerks
Wrappers
Saleswomen
Presser—Experienced
Stenographer
Apply 7th Flr., Empl. Ofc.
Charles A. Stevens & Co.
19 N. State-st.

ACTIVE GIRLS
NO EXPERIENCE NECESSARY.
—Assist Buyers; take inventories.
—Place orders; follow suppliers.
—Estab. whsle. firm; not too large.
—Extra Xmas earnings.
Come in or ph. Dea. 3811—Miss Taylor. National-Porges Corp., 227 W. Madison.

Addressers
If you want to sit in a comfortable chair, with a good typewriter, in pleasant, clean surroundings and EARN GOOD PIECEWORK rates addressing envelopes, you'll enjoy STEADY WORK on a 5 day week.
We can use hand addressers, too.
MAKE THE MOST of your ability at
Sterling Insurance Co.
309 W. JACKSON—ROOM 800.
See Ann Ross today!

ADDRESSING—CLERICAL WORK.
GIRLS—WOMEN
AGE 17 TO 55.
ADDRESSING, TYPING ENVELOPES, TYPING AND HANDWRITING FILING CARDS.
NO EXPERIENCE NECESSARY. FULL OR PART TIME.
APPLY 2451 S. MICHIGAN, 2D FLOOR.

ADDRESSOGRAPH OPERATOR.
Permanent; perfect transportation; $30 for 5 days. Lightner Publishing Co., 2810 S. Michigan.

ADDRESSER, TYPIST, FILE CLERK. 39 hr. wk. Can make over $35 wk. Will take beginner. Interviews to 6 p. m. Fri.-Tues. Viscose Co., 740 N. Rush, R. 503.

ADDRESSOGRAPH opr.—Perm. position; 39 hr. wk. Chicago Motor Club, 66 E. South Water-st. Fra. 1818; ext. 304.

ADDRESSERS-Typists—Piece work; $4 a thousand. NO HOME WORK. Cal. 8383.

ADJUSTER—Laund. adjustment dept.; exp. or willing to learn. 925 S. California.

ALERT GIRL
for mailing, filing, and gen. office work. Good opportunity. General Mills, Inc., 208 S. La Salle.

ALTERATION HELP
AND
DRAPERS
EXPERIENCED ON BETTER DRESSES; 5 DAY WEEK; PERMANENT; GOOD SALARY
POWELL
700 N. MICHIGAN.

AMERICAN CAN CO.
104 S. MICHIGAN
Openings are available for several inexperienced girls to learn filing and inter-office communications; essential industry; 5 day week.

ALTERATION WOMEN
help; expd.; steady and part time. 2372 E. 71ST-ST.

—HELP WANTED—WOMEN—
Stores and Offices.

America Fore Insurance Co.'s
BOOKKEEPERS
ASST. BOOKKEEPERS
COMPTOMETER OPERS.
FILE CLERKS
GENERAL CLERKS
TYPISTS
ROOM 1955. 135 S. LA SALLE.

Amertorp Corp.
NEEDS
COMPTOMETER OPERS.
FILE CLERKS
SHOP MESSENGERS
If now employed at maximum skill in war industry, do not apply.
APPLY AT ONCE
7500 W. Roosevelt-rd.
Forest Park, Ill.

ANXIOUS FOR PERM. JOB WITH GOOD PAY AND POST-WAR OPPORTUNITIES? Girl—White; under 25 for interesting, all around work in mail order motion picture film co.; no typing or shorthand. Must be willing worker; $100 mo. Call afternoons. Rm. 1523, 188 W. Randolph.

Applications invited from high school graduates. Training under experienced instructors, with opportunity for promotion. Apply Personnel Department, 9 a. m. to 4 p. m.; Saturdays before noon.
The First National Bank of Chicago
Dearborn, Monroe & Clark

ASST. BOOKKEEPER AND PAY ROLL CLERK
for accounts payable and preparation of pay roll. Adequate assistance, 100% defense plant. Post-war opport. assured. Good surroundings and trans., partic. if you live on So. Side. Address Mr. Healy.
FIRECRAFT DOOR CO.
3319 S. Wallace-st.

ASSISTANT IN OFFICE
Girl, 18 or thereabouts; steady work; small office; pleasantly located in Civic Opera building; 9 to 5, 1 hour for lunch; 5 day week, with occasional Sat. until 1 p. m. Operate mimeograph and addressograph machines. Good starting salary; opportunity to advance. Call Mr. Gray, State 8887.

ASST. BOOKKEEPER
National food mfr., near West side, wants thoroly experienced bookkeeper, used to handling payroll, accounts payable, debit, hand postings, social security records, etc. Air conditioned office, pleasant surroundings, splendid future. Phone Mr. Hawkins, Seeley 2976, for appointment.

Assistant to Manager
Experienced in secretarial and organizing work; 30-35 years of age. Well established trade association. Pleasantly located in Civic Opera building; 9-5 with occasional ½ day Saturday. Good starting salary. Opportunity for considerable advancement. Address C T 263, Tribune.

ASSISTANT to salesmanager of resident trade school—Should have some knowledge of handling salesmen and advertising. This is an excellent opportunity for a capable and experienced woman. State salary desired. Address C T 441, Tribune.

ASST. Bookkeeper—For general accounting dept.; must be able to type; will consider an efficient beginner; near So. Side location. Call Mr. Hall, Victory 3830.

ASSISTANT Manager—Ready to wear. N. W. side specialty shop. $21 per week, plus commissions and bonuses. Give full particulars. Address D Y 558, Tribune.

ASST. bookkeeper—Splendid opportunity. Parke Davis & Co., 130 N. Franklin.

Attractive Opening
Young lady with general office training, pleasant personality; light dictation and typing required; will train person hired to do cashiering and other necessary duties. This position will appeal to one who likes working in an office with a variety of duties; good starting salary; permanent position, and chance for advancement. Apply in person.
RM. 307, 4013 MILWAUKEE-AV. OR RM. 415, 1 N. PULASKI-ROAD. OR RM. 1, 936 W. 63D-ST.

ATTRACTIVE POSITIONS
in fast growing Loop Bank for women, married or single; experienced or inexperienced, including:
Adding Machine Operators.
Burroughs Bookkeepers.
Cashiers for Teller Training.
Secretaries, Stenos, File Clerks.
Starting salary good. Working conditions ideal with air-conditioned; all daylight modernized surroundings. Age 17-40.
AMALGAMATED BANK
111 S. DEARBORN—COR. MONROE.

ATTRACTIVE OPENINGS
FOR
COLORED WOMEN
and girls for our N. W. side food store; stock work, bakery, bus girls and waitresses; good salary to start; fine working conditions; discount privileges; no Sundays or nights; uniforms furnished. Apply basement office. Hillman's, Irving Park-rd. and Cicero-av. at Milwaukee-av.

BAKERY girls—Full or part time; excellent salary; good working conditions. Apply Employment office, BOSTON STORE, STATE AND MADISON.

BAKERY SALESLADY—Some experience if possible. FRENCH PASTRY SHOP, 948 RUSH-STREET.

BAKERY clerk—Experienced; $30 wk. 5724 Elston-av. Kildare 4046.

BAKERY salesgirls—55c per hour; no Sundays. 3141 W. Cermak.

BAKERY clerk—6 hrs. day; good salary. Lambrecht Bakery, 851 East 79th-st.

BAKERY salesgirl—Some experience. Call Belmont 6056.

BAKERY Salesgirls—Steady or part time. Dinkel's Bakery, 3327 Lincoln-av.

BANK CLERK
Typist and switchboard experience. University National Bank, 1354 E. 55th-st.

BEGINNERS
No experience or training required. $110-$125 per month to start.
CLERK
TYPIST
PAGES
FILE CLERKS
Elevated, street cars, and all railroad stations available for transp.
LONG ESTABLISHED COMPANY.
EXCELLENT WORKING CONDITIONS.
FLUORESCENT LIGHTING.
AIR CONDITIONING.
COMPANY CAFETERIA.
MODERN EQUIPMENT.
Write giving age, experience, training and ph. number.
Address F R 450, Tribune.

BILLERS MESSENGERS TYPISTS
Interested in good salary; 5 day week; modern air conditioned office; vacation with pay; "L" transportation to door.
CALL YARDS 0240
Ask for Office Manager
LIBBY, McNEILL & LIBBY
UNION STOCK YARDS

BILLER
Girl for work on I. B. M. electromatic billing machine; 5 day, 40 hour week; time and ½ for overtime; pleasant working conditions. Apply or write. Continental Coffee Co., 371 W. Ontario.

BILLER-TYPIST
We are offering steady employment for an experienced or beginner biller and typist; old established concern centrally located. Phone Randolph 9141.

BILLER
Metro-Goldwyn-Mayer
MOVING PICTURE COMPANY.
1307 S. Wabash. Apply in person.

BILLER
Experienced; 100% war work; company cafeteria; overtime after 40 hours. ILG ELECTRIC VENTILATING CO. 2850 N. Crawford.

BILLER-TYPISTS
No exp. nec.; good salary; 40 hr. week; pleasant working cond. Call Superior 8400. Ask for Miss Witt.

BILLER and typist—5 day, 40 hour week; permanent position. Apply Rm. 306, 29 E. Madison.

BILLING Clerk or typist—Small office; exp. not necessary; 5 day wk.; Sat. overtime. Bridgeport Brass Co., 3453 W. 47th-place.

BILLING clerk—Must be good at figures; fine oppty. for intelligent girl; 5 day wk. $35 a wk. Address E C 106, Tribune.

—HELP WANTED—WOMEN—
Stores and Offices.

BILLING MACHINE OPERATOR
Moon—Hopkins—Burroughs
[Advertising agency experience preferred.]
PERMANENT WORK. 5 DAY A WEEK. NO SATURDAY WORK. 37½ HOUR WEEK.
Excellent opportunity with salary dependent on experience and ability. Only those desiring permanent position need apply. Phone Central 5331 or apply in person.
12TH FLOOR.
London Guarantee Bld.
360 No. Michigan-av.

BILLERS-TYPISTS
STENOGRAPHERS
GENERAL OFFICE
FILE CLERKS
Interesting work in a modern conveniently located office; 5 day, 35 hour week; pleasant surroundings. Can also use a few part time workers. Ziff Davis Publishing Co., 540 N. Michigan-avenue.

BILLER—Underwood Fanfold; 5 day week; north side; state age, nationality; exp. and sal. Address F R 262, Tribune.

BILLER—ELECTROMATIC TYPEWRITER. Mr. Mooney. Monroe 7000.

BOOKKEEPER—Full charge general ledger, financial statements and trial balance, etc. Old est. firm now doing 100% essential war work offers steady position with assured post-war job if prove satisfactory. Must be unattached and willing to live temporarily in town of 1,900 pop. between Joliet and Kankakee. Good rooms available. Permanent office after duration near Maywood. State age, work record in full detail, how soon available, and phone. Salary, $45-$50. Address C K 8, Tribune.

BOOKKEEPER
with general ledger exp. to handle accounts receivable and assist on pay roll and accounts payable. Permanent position. Near Northwest Side. Opportunity for competent woman. Reply in detail, stating nationality, education, age, exp., and salary expected. Address F R 263, Tribune.

BOOKKEEPER
E. FISHER BKKPG. EXP.; FRT. OFC.
TYPIST AND FILE CLERK
18-25 YRS. OLD.
APPLY 9-5 P. M., AUDITOR'S OFC.
Edgewater Beach Hotel
5349 SHERIDAN-ROAD.

BOOKKEEPER—Able to assume full charge and prepare financial statements. Typing necessary; perm. position with loop real estate firm. 38 hour week with paid vacation; group insurance available; good pay.
QUINLAN & TYSON, INC.
1 No. La Salle-street.

BOOKKEEPER
Location convenient to South and West side; good pay.
Bienenfeld Glass Wks., Inc.
1525 W. 35TH.

BOOKKEEPER
Experienced young lady not over 30 years, for south side real estate office; Hyde Park district. Attractive hours and pleasant surroundings.
SWAN-LORISH,
Dorchester 6200. Ask for Mrs. Lancton.

BOOKKEEPERS
Marks Bros. and Hamilton Jewelers have several openings for office personnel. Permanent positions and top salaries to those who are interested in the future. See Miss Silverman at 146 N. State-st. or phone State 2723 for appointment.

Bookkeeper Assistant
Exp. in journals and ledger work; 5 day week; no Sat.; essential industry. Steady after war. S. W. side. Give age, exp., salary desired. Address E C 344, Tribune.

BOOKKEEPER
Permanent, worthwhile position; retail experience preferred; South. Give education, employment, age, salary, phone. ADDRESS E C 490, TRIBUNE.

BOOKKEEPER—With ability and experience, to take charge books of moderate size; established co.; prepare statements, usual tax forms, etc., supervise several employees; state age, education, exper., salary desired. Address S 379, Tribune.

BOOKKEEPER-STENO.
30 to 35 yrs. of age; must be expd. in both; South side; salary $35 a week. Give full details in reply. ADDRESS E C 370, TRIBUNE.

BOOKKEEPER-TYPIST
Loop office; 5 day week. Neat penmanship, typing knowledge for invoicing. Permanent. Give fully age, exp., ref., sal. expected. Address C X 480, Tribune.

BOOKKEEPER-machine operator—Able to balance books, trial balances, profit and loss, etc. Must live north or northwest side of Chicago. Salary and bonus. State experience, age, and salary wanted first letter. Address F R 371, Tribune.

BOOKKEEPER
for Burroughs Moon Hopkins machine; experience or will train one willing to learn; good pay. Call Vic. 8400 or see Mr. Malkin, 1920 So. Michigan.

Bookkeeper—Full Charge
For responsible position with old estab. co.; starting salary $35 week; time and ½ for over 40 hours. ADDRESS D Y 120, TRIBUNE.

BOOKKEEPER
Experienced young lady for Uptown real estate office; attractive hours. ARTHUR KRUGGEL & CO., Lon. 5531.

Bookkeeper's Assistant
Experienced; West Side war industry; good pay; 40 hour week. Call Mr. Redman at Lawndale 3360.

BOOKKEEPER — With accounting experience; long established business; permanent; good future. Apply THOMAS PAPER STOCK CO., 860 W. EVERGREEN-AV.

BOOKKEEPER
to assist accountant and do general office work; permanent position; good starting salary; 5 day week; essential industry. Address E C 383, Tribune.

BOOKKEEPER-Accountants—Payable, expd. Downtown real estate office. State age, exper. Salary expected. Address E C 474, Tribune.

BOOKKEEPER-STENOGRAPHER — EXP. SMALL OFFICE IN LOOP; STATE AGE, EXP. AND SALARY EXPECTED. ADDRESS C T 384, TRIBUNE.

BOOKKEEPER
Expd.; good chance for advancement. Good salary. Harrison 1843.

BOOKKEEPER
Full charge; $35 wk.; 40 hrs. Wisconsin Industrial Parts, 2446 S. Prairie.

BOOKKEEPER-TYPIST
University of Chicago; beginner; permanent. Apply 956 E. 58th-st., Rm. 201.

BOOKKEEPER'S ASSISTANT—Exp. helpful but not necessary; nr. north side; convenient to L, surface lines. Mr. Whiting, 364 W. Chicago-av. Sup. 1811.

BOOKKEEPER—D. E., laundry exper. preferred; nr. south side location. State age, exper., salary desired, phone number. Address E C 408, Tribune.

BOOKKEEPER
$30 per week. South side. State age and exper. Address E C 252, Tribune.

BOOKKEEPER Asst.—Expd.; good opp.; essential industry; state salary, exper., and phone number. Address F R 332, Tribune.

BOOKKEEPER—Expd.; northwest side real estate office. KNIGHT & MEIN, 4167 Irving Park.

BOOKKEEPER assistant—Permanent; $110 to start; excellent opportunity; downtown. Phone for appt., Randolph 7438.

BOOKKEEPER — Experienced; permanent position; opportunity; salary $40. ADDRESS C Y 230, TRIBUNE.

BOOKKEEPER — For general instalment; good salary; ability to speak Polish desirable. Address E C 432, Tribune.

BOOKKEEPER, JR.—Long estab. loop management firm has perm. opening. Address E C 367, Tribune.

BOOKKEEPER—To fill in on acct. receivable, accts. payable, and misc. office work. Ampro Corp., 2851 N. Western-av.

BOOKKEEPER.
N. C. R. MACHINE OPERATOR. Permanent; south side. Kenwood 4320.

BOOKKEEPER—Expd.; efficient, capable handling large volume of work. The Cotton Shops. Fra. 8348.

BOOKKEEPER—Experienced. 2634 W. Fulton-street. Kedzie 1910.

Burroughs Bookkeeper
for 7200 model machine. Analyzing and posting accounts receivable. Starting salary $30 for 40 hours. Address D Y 348, Tribune.

BURROUGHS bookkeeping machine operator; No. 7200; accounts receivable. 1901 S. Rockwell-st. Lawndale 8770. Miss Scully.

BURROUGHS bookkeeping machine class 7600 operator—South side; gd. transportation and salary. Address F R 171, Tribune.

CANDY SALESLADIES
Full or part time. Evenings and Sundays.
STORE MANAGERS—Expd.
Apply
1500 E. 53d. 1440 Morse.
1109 Bryn Mawr. 33 W. Randolph.
DUTCH MILL CANDIES,
2222 DIVERSEY.

CANDY SALESLADY
Experienced; $25 to start, with opportunity to advance rapidly. Also openings for inexperienced saleswomen at good starting salary. Address E C 457, Tribune.

CANDY SALESLADIES
for theater lobbies.
BALABAN & KATZ
Apply executive office.
Chicago Theater Bldg.

Can You Run an Elevator?
It's a pleasant activity, paying $125 monthly from the start for a 5 day, 40 hour week, here in these private passenger elevators of ours. For uniformity we would like to have you tall [5 foot ten], clean-cut, active and preferably 25 or thereabouts. Attractive blouse and skirt furnished and dry cleaned free to save your own pretty clothes. Our offices adjoin L, bus, IC and surface lines. For interview address L 134, Tribune.

—HELP WANTED—WOMEN—
Stores and Offices.

BURROUGHS bookkeeping machine operator—Exper. Mr. Mooney. Mon. 7000.

Butler Brothers
NEED WOMEN
for the Home Front
Permanent Positions Now and After the War
Operating Positions
STOCK HELPERS.
ORDER FILLERS.
ASSEMBLERS.
BILL FILERS.
OPAQUERS.
CHECKERS.
PACKERS.
SORTERS.
5 Day-40 Hour Week
No experience necessary
Office Positions
GENERAL OFFICE CLERKS.
CALCULATOR OPERATORS.
DICTAPHONE OPERATORS.
SORTING CLERKS.
STENOGRAPHERS.
FILE CLERKS.
TYPISTS.
5 Day-40 Hour Week
Housewives
Service Men's Wives
EARN EXTRA MONEY FOR MORE BONDS
8 A. M.-12 NOON or 9 A. M.-1 P. M. Order filling and lite stock work. NO EXPERIENCE NECESSARY.
APPLY EMPLOYMENT OFFICE.
426 W. RANDOLPH-ST.

CAPABLE YOUNG WOMAN
For work in order dept.; knowledge of billing machine desirable; essential industry; permanent job; chance for advancement. SAHARA COAL CO., 59 E. VAN BUREN.

CASHIERS
DRUG CLERKS
LUNCHEON SERVICE
APPLY NOW FOR WELL PAYING, PERMANENT POSITIONS; NO EXPERIENCE NECESSARY.
FULL SALARY WHILE TRAINING.
RAPID WAGE PROGRESS.
IMMEDIATE MERCHANDISE PRIVILEGES; OTHER EMPLOYEE BENEFITS.
APPLY AT YOUR NEAREST WALGREEN STORE OR AT
WALGREEN'S
6 E. Randolph-st., Rm. 205

CASHIER
for drug store; some experience helpful; steady; good hours; good starting salary.
STINEWAY DRUG CO.
1104 S. WABASH. OFFICE 5TH FL.

CASHIER
Cigar counter background helpful; experienced with high type clientele; good salary; fine opportunity. Lobby Drug Co., Sherman Hotel.

CASHIERS
Retail experience preferred; permanent. LOGAN DEPT. STORE, Milwaukee and Diversey, 3d floor.

CASHIER FOR CREDIT DESK. PLAIN WRITER; GIVE EXPERIENCE IN CONFIDENCE. ADDRESS C Y 303, TRIBUNE.

CASHIER—Experienced pref.; good salary.
PECK & PECK
28 S. MICHIGAN.

CASHIER—Preferably with garage experience; permanent; no age restrictions; pleasant working conditions. Call Monday, 9 to 2. 610 S. Wabash.

CASHIER—Exper., part filing; good salary, steady position; apply in person, do not phone. Quality Shop, 1109 E. 63d-street.

CASHIER—Experienced; permanent position; salary open. John Roesing & Co., 2101 S. Wabash-av.

CASHIER—Expd.; knowledge bkkpg.; part or full time; meat market; $5 day; give particulars. Address E C 92, Tribune

CASHIER — For theater. Good salary. Steady. Address C Y 490, Tribune.

CASHIER-receptionist—In beauty shop; not over 35 yrs. Belmont 6751.

Casualty Insurance
Leading casualty insurance company has openings for college women to train in underwriting and sales depts.; ages 24 to 35; salary $1,408. Phone Fra. 6179.

CHEMIST
who has had petroleum exp., excel. opp. for post-war future. Research work required. Calumet 5028.

CLAIM CLERK
25-40; fine opportunity now and post-war; good salary; 5 day week. DEVOE & REYNOLDS, 825 W. CHICAGO

CLERICAL
GIRLS WITH SOME EXPERIENCE AS
STENOGRAPHERS
COMPTOMETER OPERS.
ADDING MACHINE OPRS.
GENERAL OFFICE CLKS.
48 Hour Week Pays Approx.
$27.50
to Start. Raise in 60 Days
Open Daily, 8 A. M.–5 P. M.
Sundays, 10 A. M.–2 P. M.
The Chicago Screw Co.
1026 S. HOMAN-AV.

Clerical Workers
Switchboard Oper.
Permanent position with definite post-war future. Convenient to all forms of transportation. Opportunities for girls attending continuation schools.
The Florsheim Shoe Co.
ADAMS AND CLINTON-STS.
OPPOSITE UNION STATION.

CLERICAL
18-35 yrs'.; some typing required; $125-$145 for 48 hours; salary depending on experience and qualifications; reply giving age; experience; education; address; telephone number and date available. ADDRESS E C 342, TRIBUNE.

CLERICAL POSITIONS
Permanent positions in long established educational institution are open at once for ages 18 to 40.
CLERKS, PAGE GIRLS, TYPISTS, STENOS. SOME PART TIME.
Modern bldg.; 40 hour week; good trans. ADDRESS E C 560, TRIBUNE.

CLERICAL
Girl to work in purchasing dept.; some typing experience in this type of work not required; a permanent position with long established company; excellent opportunity for intelligent, reliable young woman; 5 day week; in reply state age, education and salary required. Address F R 553, Tribune.

CLERICAL POSITIONS.
N. C. R. oper. 2000 series.
File clerks—Mail clerks.
Order fillers—Stockroom girls.
Essential work; permanent positions; 40 hr. wk.; 5 days, pleasant associates, convenient location; paid vacation; free group insurance; good post-war future; opportunity for rapid advancement.
1516 S. WABASH-AV., 6TH FL.

CLERICAL WORK
Girl or woman; general office work. Permanent position. Good wages. Kling Bros., 333 W. Van Buren.

CLERICAL WORK.
No experience necessary; $100 a month. Apply Mr. Wanger, CAROL HAT CO., 225 N. Wabash-av.

CLERK.
Some stenography; near north side; established business; good salary; 40 hr. week; alternating week ends off; will train. Mohawk 6300.

CLERK, JR.—Age 17 or over, with or without exp. Loop office. Permanent position. Good pay. Opportunities for advancement. SAHARA COAL CO., 59 E. Van Buren. Harrison 4373.

CLERK
for posting cost records of defense plant. See Mr. Garrett, Chicago Electric Mfg. Co. 6333 W. 65th-street.

CLERK—Perpetual inventory and stock records; some typing; perm. pos.; estab. S. Side firm. Podbielniak Centrifugal Super-Contactor Co., 8312 S. Chicago-av.

CLERK-TYPIST
5 day week. Steady work. Good pay. Scotch Woolen Mills, 813 W. Adams.

CLERK—5 DAY WEEK
40 HOURS. SALARY $24.
Located west side; near lp. Monroe 2466.

CLERKS—General office and filing. National organization with central, north and west side offices. Starting salary $100. Address E C 338, Tribune.

CLERKS—Good at figures; gen. office and typing; permanent position; loop. Address E C 339, Tribune.

CLERK—For recording stock records in office; Lakeview district. Paasche Airbrush Co., 1909 Diversey.

CLERK—Good at figures; 5 day week. 168 N. Michigan. Miss Shenk.

—HELP WANTED—WOMEN—
Stores and Offices.

CLERKS
SIMPLE FIGURE WORK.
If you are good at details and interested in a permanent position with excellent advancement possibilities, we have an opening for you. Willingness to learn is more important than past experience.
Working conditions are ideal. Our modern air conditioned office building is located on the far north side, convenient to all city and north shore suburban transportation. 5 day, 40 hour week.
Please ask for Mrs. Larsen of our personnel dept. or telephone for an evening appointment. Hollycourt 6100.
A. C. NIELSEN CO.
2101 HOWARD-ST.

CLERK
PART TIME WORK.
A near north side Defense Plant needs a young woman for typing, filing, and general clerical work in its Personnel Office. Hours are from 7 p.m. to 11 p.m. Sun. thru Fri. State age and qualifications. ADDRESS D H 400, TRIBUNE.

CLERKS AND TYPISTS
NO EXP. NEEDED
Bring birth record, soc. sec. card. Fast transp. on Grand, Austin, Central.
PIONEER GEN-E-MOTOR
5841 W. DICKENS BERK. 4114

CLERK
for general office work; excellent opportunity to advance; starting salary $25; time and ½ for over 40 hrs. Call Victory 1300, Miss Wool. STANLEY WESSEL & CO., 458 E. 30th.

2—Clerks-Typists—2
ENGINEERING DEPT. WAR WORK. 1 EXPERIENCED, 1 BEGINNER. CALL MR. THOMAS AT LIN. 0017.

CLERK
Girl needed for general office work; no exp. necessary; must type, answer phone. 44 hr. week; starting rate 50c hr. Burlington Transportation, 432 W. Polk.

CLERK
to take care of shipping records and keep inventory; good pay; opportunity for advancement; good transp. 813 N. Franklin.

CLERK
General office routine; some typing; will teach beginner. Edgewater Beach Apts., Longbeach 8500. Mr. Wagner.

CLERK-STENO.
Permanent position. Good salary. Some experience. 100% war work. ADDRESS C T 402, TRIBUNE.

CLERK
GENERAL OFFICE WORK. STEADY; GOOD SALARY. ADDRESS F R 378, TRIBUNE.

CLERK
$25 per wk.; So. Side; state age; no experience necessary. Address E C 253, Tribune.

CLERK—Girl or woman, for children's wear shop. Van. 4680 after 10 a. m. Monday.

COAT and dress saleslady—Experienced; steady; paid vacation; $40 per week to start. Address E C 387, Tribune.

COLORED PACKERS
Inspectors Trimmers, Etc.
Have positions for eight. Good wages. First salary raise in 30 to 60 days if you qualify. Call 412 Orleans-st., 2d floor.

COLORED GIRL.
To learn fur trade; $75 mo.; permanent. Apply 28 E. Jackson, 3d fl.

COMPTOMETER OPERATORS
Excellent opp. for beginners; permanent. LOGAN DEPT. STORE, Milwaukee and Diversey, 3d floor.

Comptometer Operators
Permanent. [Discount privileges.] LOGAN DEPT. STORE, Milwaukee and Diversey, 3d Floor.

COMPTOMETER OPER.
[WITH PAYROLL EXPERIENCE.]
TIMEKEEPER
FOR COST DEPARTMENT.
DITTO AND MIMEOGRAPH OPERS.
TYPISTS
Applicants for the above positions must possess proof of citizenship and not now be employed in essential industry.
100% War Work
BRAD-FOOTE GEAR
1306 S. CICERO-AV.

Comptometer Opers.
PART TIME
ONE OR TWO WEEKS A MONTH; ALL YEAR ROUND; WAR OR PEACE. ABOVE AVERAGE WAGES. FREE PRACTICE WITH PERSONAL ATTENTION.
Miss Anderson, Wab. 2490

COMPTOMETER OPERS.
We will pay $30 a week for comptometer operators. Please include outline of experience and phone number. ADDRESS E C 347, TRIBUNE.

COMPTOMETER OPER.
to supervise and operate in pay roll dept., handling 400 employes on piece work and day work basis. This position is permanent with company now operating on government and essential civilian products. It is a definite post-war proposition. Salary commensurate with ability. Nr. So. side location. Address F R 306, Tribune.

Comptometer Operators
Experienced; for steady or part time day work; good pay, time ½ over 40 hrs.; essential industry; free brushup. This is not an agency. MATTSON CALCULATING SERVICE, ROOM 925. 166 W. JACKSON-BLVD.

Comptometer Student
Light comptometry and filing. Will train as relief operator on small switchboard. 40 hr. wk. Pleasant surroundings. Good starting salary. ADDRESS E C 100, TRIBUNE.

COMPTOMETER OPERS.
STENOGRAPHERS
TYPISTS
Permanent positions; experienced or capable beginners will be considered. S. Karpen Bros., 636 W. Cermak-rd.

COMPTOMETER-TYPIST
Splendid opportunity for young lady betw. 20-30; one familiar with gen. office practices. Sal. $32.50. Address F R 537, Tribune.

COMPTOMETER
Experienced on job costs preferred, but will train; defense plant north of loop; good opportunity now and after war. Address C T 547, TRIBUNE.

COMPTOMETER OPR.—Young woman, for loop office; state age, exp., and salary; perm. position. Address N 67, Tribune.

COMPTOMETER operator—Gen. clerical work; south side; good trans. and salary. Address F R 172, Tribune.

COPYWRITER
Assistant copywriter—Education, thoro knowledge of good English; initiative more important than experience; good starting salary; splendid opportunity in advertising dept. of northwest side mfr. with world-wide distribution; permanent position; state age, education, experience, salary desired. Address F R 535, Tribune.

COSMETIC girl—Experienced for drug store. Average $34 or more. Moh. 0133.

COST clerk—Small firm; excellent cond. and pay. Address F R 236, Tribune.

COUNTER GIRLS
Expd.; for busy cleaning store. Apply at 1006 S. Halstedst.

DEMONSTRATOR
Nationally known mfr. needs demonstrator to introduce new line of household cleaning products in State-st. dept. store. Salary and bonus. Call Div. 5508.

Dictaphone Oper., $120
2 File Clerks, $100
2 Stenographers, $120-$130
Messenger Girls, $90
Opportunity for advancement. 5 day week. Loop location. Address F R 335, Tribune.

DICTAPHONE OPERATOR
Exp.; near north side defense plant; moving to Evanston in February; permanent position; good opportunity. Gray Mills Co., 215 W. Ontario-st. Superior 7890. Mr. Mills.

DICTAPHONE operator and editorial dept. asst.—For trade magazine; familiar with proofreading, dummying, makeup, etc.; perm. position. State exp., education, age, salary desired. ADDRESS D Y 248, TRIBUNE.

DICTAPHONE OPER.
Good pay; nice hours; any age. Phone Calumet 2955.

DICTAPHONE operator—Posit. for present and post-war; 40 hr., 5 day wk. William Cooper & Nephews, 1909 Clifton.

Dress Shop Expanding
needs 2 or 3 saleswomen for suits, coats, dresses; must have exp. on high grade merchandise. Salary $35 and comm. Jetta Muntain Dress Shop, 1165 N. State.

EDIPHONE OPERATORS.
For insurance claim department.
Good hours; permanent; opportunity for advancement. Will consider beginners. Rm. A-1555, 175 W. Jackson. Har. 9440.

EDIPHONE-STENOGRAPHER.
Loop concern. Permanent position. Good post-war future. Please state age and experience. Address D Y 385, Tribune.

—HELP WANTED—WOMEN—
Stores and Offices.

Dun & Bradstreet, Inc.
Requires
File Clerks
General Clerks
Typists
Exper. or inexper.; perm. positions with liberal vacations. Excellent opportunity for advancement.
DO NOT CALL
Reply in own handwriting, giving age, marital status. Salary expected, phone number. Address
Postoffice Box J, Chicago

EDIPHONE OPERATOR
Essential industry; steady now and after war. Splendid opp. to qualified individual. 5 day week. Live So. or West. State age, exp., and salary. Address E C 343, Tribune.

ELLIOTT-FISHER BILLER
Expd. invoice billing; essential industry; permanent post-war position; 5 day week; good salary; south side. Address F R 308, Tribune.

ESQUIRE
We have immediate openings for:
CLERK-TYPISTS.
GRAPHOTYPE OPERATORS.
FILE CLERKS.
MAIL ROOM CLERKS.
STENCIL FILE CLERKS.
5 day week; pleasant working conditions. Convenient to all transportation. Apply Personnel Dept., 12th floor, 65 E. SOUTH WATER.

Elevator Operators in Loop
Salary $120 per month. State age, nationality, and experience. ADDRESS E C 271, TRIBUNE.

ELEVATOR operator, asst. switchbrd.; no experience necessary; 44 hour week. Steady. P. A. STARCK PIANO CO., 234 S. Wabash-av.

EMPLOYMENT INTERVIEWER
Capable of assuming responsibility of all employment; experience in employment or personnel work essential; knowledge of retailing preferred.
Madigan Brothers
4030 MADISON.

Essential Industry
Wants Cashier
Top Wages
State Experience
Give References
Address D Y 93, Tribune

Factory Clerical Workers
Typists-Clerks
Record Clerks
Mail Clerks-Messengers
File Clerks
48 Hour Week
WLB Approved Wages
Rest Periods
Good Transportation
Mills Industries, Inc.
4100 FULLERTON-AV.

Factory Clerical Work
IN OUR WAR PLANT
Age 18 to 35
No Experience Necessary
TOP PAY
10% Bonus for Night Work
It is desirable that you have convenient transportation to our Ordnance Plant at 54th-avenue and 16th-street, Cicero, Ill.
APPLY
Edison G. E. Appliance Co.
5660 W. Taylor-st.

Female Help
TYPISTS
STENOGRAPHERS
DITTO OPERATORS
MAIL GIRLS
MESSENGERS
CLERKS
APPLICATIONS WILL BE ACCEPTED AT OUR DOWNTOWN OFFICE. 20TH FLOOR, 228 N. LA SALLE, AND
Stewart-Warner Corp.
2750 N. Wolcott

File Clerk—Mail Desk
Receptionist-Switchbd. Opr.
with Typing Exp.
ATTRACTIVE GIRLS.
Permanent connection with essential war and post-war industry; good salary; 5½ day week; convenient to loop; pleasant working conditions. Otarion, Inc., 442-48 N. Wells. 6th fl.

FILE CLERKS
TYPISTS
NO EXPERIENCE NECESSARY.
Essential Industry.
APPLY 9 A. M. TO 5 P. M.
KEESHIN MOTORS
221 W. ROOSEVELT-RD.

FILE CLERK
AND GENERAL CLERICAL
Experienced; opportunity for advancement; permanent; pleasant working conditions; 39 hour week. Apply Monday. 2849 N. Clark-st.

FILE CLERK-TYPIST
Opp. for ambitious qualified individual cap. assuming responsibilities; beginner considered. Essential industry; 5 day week. Steady after war; near Kedzie-48th. Incl. in reply training exp., age and sal. Address F R 570, Tribune.

Filing Clerk—Loop
Permanent position. An opportunity for advancement. Insurance department of old established real estate office; 5 day week. Typing desirable. Call E. Beecher, Central 1855.

FILE CLERK
Exp.; near north side defense plant; moving to Evanston in February; permanent position; good opportunity. Gray Mills Co., 215 W. Ontario, Superior 7890. Mr. Mills.

FILING AND ERRANDS
Over 16 years.
Executive offices; excellent opportunity. Apply to Mr. E. L. Williams, Griffin Wheel Co., 410 N. Michigan-av. Sup. 3340.

FILE CLERKS
Several needed; no age limit; no experience required; near loop; 5 day week; start $20, plus bonus. Address E C 223, Tribune.

File Clerk—Senior
Old estab. firm; nr. loop, street car, "L," C. & N. W. R. R. Post-war security. Excel. opport. McMaster-Carr Supply Co., 640 W. Lake-st.

FILE clerk—Relieve at switchboard; permanent position; excellent working conditions; chance for advancement; location 1500 S. Western-avenue. ADDRESS D Y 377, TRIBUNE.

File and Mail Room Clerk
Essential, fast growing industry. Pleasant surroundings; good salary. Room 1720. 307 N. Michigan-av.

FILE CLERKS-TYPISTS
Young; no experience necessary; good location; pleasant surroundings. London Guarantee, 360 N. Michigan.

FILE clerk—H. S. grad. with or without exp.; gd. sal.; exc. working cond. S. Side. 40 hour, 5 day week. Address F R 452, Tribune.

FILE CLERK—AGE 17 TO 30.
No experience necessary; insurance office; excellent opportunity for advancement. Suite A-1547. 175 W. Jackson-blvd.

FILE AND OUTGOING MAIL CLERK.
Oppor. for beginner; permanent position; varied work; 5 days; 9 to 5, 3d floor. 360 N. Michigan. Dearborn 8958.

FILE CLERK.
Experience not necessary; $90-$100 per mo.; small loop office; age 18-30. ADDRESS N 63, TRIBUNE.

FILING AND GENERAL OFFICE WORK—No experience required; 5 day week; $90 per month. Miss Petersen, Chicago School of Nursing, 100 E. Ohio.

FILE CLERK—With or without exp. 18-30. Perm. position. Chicago Motor Club, 66 E. South Water. Fra. 1818. Ex. 304.

FILE clerk—For North Michigan-av. publishing office; some typing required. Phone Personnel Manager, Delaware 1339.

FILE clerk—Position for present and post-war; 40 hr., 5 day wk. William Cooper & Nephews, 1909 Clifton.

FILE clerk-typist—Well equipped office; Palmolive Building. Address F R 355, Tribune.

FILE CLERKS—5 DAY WEEK.
168 N. MICHIGAN. MISS SHENK.

FILE clerk-mail order—Nr. N. W. Perm. good wages. Mr. Johnson, State 8561.

—HELP WANTED—WOMEN—
Stores and Offices.

FILE CLERKS
RECEPTIONIST
OFFICE GIRLS
Permanent positions
Air conditioned office
Experience not necessary
5 day week
Firemen's Fund Ins. Co.
175 W. Jackson, Rm. A-835
See Mr. Cameron

FILE CLERK
TYPISTS
STENOGRAPHER
MAIL ROOM CLERKS
No experience necessary; permanent positions. Good starting salary, increase after 3 months; 5 day, 40 hour week.
Apply
LIBERTY MUTUAL INSURANCE CO.
7TH FLOOR. CIVIC OPERA BLDG.

FILE CLERKS
Full or part time. Loop ins. office; good working conds.; 5 day week. Har. 3980.

FOOD DEMONSTRATOR
Permanent, responsible position. Representing outstanding New York co. in a Chicago health food store. Company supervisor will train person chosen. Salary and comm. Phone Andover 4000, Extension 1883, Monday a.m. between 9-12 for appointment.

FULL TIME WORK
available
PHONE ORDER CLERK.
CORRESPONDENTS.
FILE CLERKS-TYPISTS.
COMPTOMETER OPERATORS.
PRICERS-SORTERS.
MESSENGERS.
ORDER FILLERS-PACKERS.
BILL CLERKS.
BIN LOADERS-WRAPPERS.
RECONDITIONERS.
PART TIME WORK
also available
6 p. m. to 11 p. m.
Mail Order Employm't OFFICE OPEN
Daily 8 a. m. to 9 p. m.
Saturday 8 a. m. to 12 noon
Sears, Roebuck & Co.
925 S. Homan-av.

Full or Part Time
INSPECTING—WRAPPING
PERMANENT POSITIONS.
NO EXPERIENCE NEEDED.
APPLY PERSONNEL OFFICE.
SAKS FIFTH AVENUE
669 N. MICHIGAN.

GENERAL OFFICE
High school graduates for accounting dept.; will train to operate bookkeeping machines; congenial office. A little typewriting ability helpful.
TAVENDALE, INC.
847 W. JACKSON-BLVD.

General Office
Filing and general office work, some typing; permanent position in essential industry at good starting salary. Will consider bright beginner.
APEX MOTOR FUEL CO.
1401 W. North-av. Arm. 7720.

General Office Work
Girls or women for wholesale grocer. Permanent position open in billing and order dept. Exp. not essential. 5 day week or less. Good trans.
ROYAL BLUE STORES, INC.
2542 Ogden.
CRAWFORD 3200. MR. FUETTERER.

GENERAL OFFICE WORK.
2 girls wanted. Also switchboard operator. Typing experience preferred, but not necessary. Good starting salary with bonus and vacation with pay. Apply at once.
National Ronzite Industries,
560 W. Lake-street.

GENERAL OFFICE
No typing. Defense office. Good pay. 20-45 years. Temporary. Address F R 444, Tribune.

GENERAL OFFICE WORK
Old established firm located on near n. side engaged in essential war work need several girls with or without experience for permanent positions; ideal working conditions. Address D Y 217, Tribune.

GENERAL Office—Some experience; shorthand; math. ability helpful. In Chicago branch General Motors division unit; part of present duties post war planning work providing excellent opportunity for permanent positions; good office salary. Address E C 436, Tribune.

GENERAL OFFICE POSITION — If you wish to work 5 days a week in an organization that has a post-war future, if you are interested in accounting and able to type, you should write, outlining your experience, age, nationality and present salary. Address F R 515, Tribune.

GENERAL OFFICE WORK
18-30 years; good at typing and figuring; West Side mfg. concern doing 100% war work, with post-war production assured; modern office. Give details. Address F R 449, Tribune.

GENERAL OFFICE work and typing—No experience necessary; good starting salary; permanent work with a well established firm; pleasant working conditions; convenient transportation. Address C X 479, Tribune.

GENERAL OFFICE
Typist; steady work; full or part time; no exp. necessary; pleasant surroundings, excellent starting salary. 14 E. Jackson, Room 1703, Har. 6022.

GENERAL OFFICE CLERK
Must be able type; pleasant working conditions; modern office bldg.; excellent opportunity with old established mfgr. S. W. of loop. Address C G 350, Tribune.

GENERAL office work—18 to 28; nr. loop; excellent opportunity in an essential industry; air conditioning; hospitalization, insurance, etc. Address E C 431, Tribune.

GENERAL OFFICE WORK
Recent H. S. grad; exp. unnecessary; excel. opp. for advancement to ambitious person. Apply 2525 Van Buren.

GENERAL OFFICE
With or without typing; age 18 to 30. Chicago Motor Club, 66 E. South Water-st., Fra. 1818, ext. 304.

General Office Work
Exp. not needed, but typing an asset; 40 hour week; good working conditions. 844 W. Adams. Monroe 0845.

GENERAL OFFICE CLERK
Experienced in pricing or stock record work preferred; $120 per month to start. Ace Hardware Corp., 1319 S. Michigan.

GENL. CLERICAL
and typist. Perm. position. Loop location. Beginner considered. Phone Mr. Blair. Sta. 1444.

GEN'L office work and light steno.—Exp. preferred; intelligent beginner considered; will train you for our work. Phone Hollycourt 1690, between 7-9 p. m. or 9-11 a. m. Sunday.

GENERAL OFFICE
No typing; good starting salary; 5 day week; loop office. Central 3128.

GENERAL OFFICE WORK-TYPING—Yng.; no exp. necessary; good salary; pleasant working conditions. Apply Marguerite Pick, R. 228, 840 N. Michigan.

GENERAL OFFICE WORK—No stenography. Permanent. Loop. $100 to start. Reply fully giving age, experience, and education. Address N 550, Tribune.

GENERAL office work—Acctg. dept., ins. office; some typing; excel. opport. for advancement. Suite A-1547. 175 W Jackson.

GENERAL OFFICE WORK.
typist preferred. good oppty. for ambitious girl. Du Pont Co., 21st and Peoria. Phone Hay. 8787. Mr. Utberg.

GENERAL office—No exper. necessary; 18 to 25; 40 hr., 5 day week; $90-$100 start. Apply Rm. 306, 29 E. Madison.

GENERAL office clerk—Must be good at figures. Splendid opp.; perm. pos. 2549 W. Division. Humboldt 1433.

GENERAL office work—Experienced; permanent; attractive salary. John Roesing & Co., 2101 S. Wabash-av.

GENERAL office work—Good handwriting; typing not required; high school graduate. Mr. Mooney, Monroe 7000.

GENERAL office work and typing—No experience necessary; excellent opportunity. Address D Y 170, Tribune.

GENERAL office work and typing—No experience necessary; good starting salary; exc. opp. 40 N. Dearborn, Room 200.

GENERAL office—Typing, billing, etc. N. W. side; pleasant working cond. 2740 N. Pulaski-rd. Capital 3171.

GEN. offc.—Apply to learn R. E. business. Kenwood resid. pref. Atl. 8078.

GENERAL office clerk—For cleaning plant; good pay. 2954 W. Madison.

GEN. office clerk—Splendid oppty. Parke, Davis & Co., 130 N. Franklin.

GEN. office work — Excel. salary. Phone Yards 3826 for appointment.

GEN. office work—In physician's office; N. W. side; salary open. Call Ber. 6767.

GENERAL office—5 days. $25. American Garment Co., 1934 W. North-av.

—HELP WANTED—WOMEN—
Stores and Offices.

GENERAL OFFICE WORK IN WAR PLANT
In Pay Roll Dept.
In Cost Accounting Dept.
Night Record Clerk
Relief Switchboard Operator
Typists
Good pay. Frequent raises. Paid vacation. Near street car and L. 5 minutes from loop.
SHURE BROTHERS
225 W. HURON, 4TH FLOOR.

Genl. Office Clerk
No Experience Necessary
POST-WAR POSITION
PLEASANT WORKING CONDITIONS.
Good Salary
MERCHANT SHIPPERS ASSN.
1858 S. Western-av.
Chesapeake 2626

General Office Clerk
AGE 18 TO 45.
LARGE INDUSTRIAL CONCERN. NATIONALLY KNOWN PRODUCTS. PREVIOUS EXP. NOT REQUIRED. GOOD STARTING SALARY WITH OPPORTUNITY FOR ADVANCEMENT. CALL DELAWARE 8161 FOR APPT.

GENERAL OFFICE
CLERKS
MESSENGERS
17 to 30 years; good starting salaries; opportunity for advancement. Apply Room 310, 135 E. 11th-pl.
Illinois Central R. R.

General Office-Typist
General Office-Steno.
Permanent positions. Good opportunity for advancement. Pleasant working conditions. 100% defense work with fine after the war future. Free insurance, hospitalization and bonus. Phone Mr. Rahe, Virginia 0300.

GENERAL OFFICE AND MAIL CLERK
EXPERIENCE NOT NECESSARY. 5 DAY WEEK. PERMANENT.
BUNTE BROTHERS
3301 W. FRANKLIN-BLVD. [500 N.]

GEN. OFFICE CLERICAL
With or without typing; good trans. facilities and hours. We will train beginners who are looking for a position with future possibilities.
WILSON STEEL & WIRE CO.
4840 S. WESTERN-AV.
LAF. 1221

General Office Clerk
Good permanent position; opport. for advancement for neat, intelligent girl with some experience in general office work; 5 day. 40 hr. wk. State age, sal. qualifications and exp.
Address E C 105, Tribune

GENL. OFFICE ROUTINE
Accurate at figures; experience not necessary; 5 days. See Mr. Steele.
NATIONAL BISCUIT CO.
1018 W. Washington-blvd.

GEOLOGICAL CLERK
College trained in geology for clerical work in general office.
STANDARD OIL CO.
910 S. Michigan, Room 522

GIRLS
To Fill Orders
FOR DRESSMAKING PATTERNS. LIGHT, CLEAN WORK. GOOD PAY WITH OVERTIME.
Permanent work for alert girls interested in work without layoffs now and after the war; white; experience unnecessary, but must be active.
Vogue Pattern Service
1196 MERCHANDISE MART.

GIRLS
Clerical work. Loop office. Good salary. Excellent opport. for advancemt. Perm. post-war positions. Har. 4766, ext. 57.

GIRLS, 10
to work full or part time sorting seed packages for victory gardens. No experience necessary.
TYPISTS (5)
with or without experience; permanent positions.
Vaughan's Seed Store, 601 W. Jackson.

GIRLS.
File Clerks. General Clerks.
Statistical Clerks. Typists.
Full or part time.
Excellent transp.; cafeteria; 5 day week.
KEMPER INSURANCE
4750 SHERIDAN-RD.

GIRL
for mail desk and misc. office work; good salary and good oppt. for office beginner; essential industry; air-cond. office. Apply Mr. Cronan, Hay. 6840.
Simonds Saw & Steel Co.
127 S. GREEN-ST.

GIRL
General office work, 100% war industry. Knowledge of typing and bookkeeping helpful. Apply
STANDARD COIL PRODUCTS CO.,
2329 N. PULASKI.

GIRLS—17-30; WHITE
TO WORK IN OUR PATTERN DEPT.; EXP. UNNECESSARY; 40 HRS.; TIME AND ½ FOR OVERTIME. McCALL CORP., 869 MERCHANDISE MART.

GIRLS AND WOMEN
For wrapping books and stationery for parcel post; experience desirable but not necessary; 40 hr. week. State experience if any; salary desired. Address K 80, Tribune.

GIRL—For typing and general office work. Essential industry on south side; experience not necessary; permanent position. Bonus plan and 2 weeks vacation with pay after one year. Phone Republic 9100 for appointment.

Girls and Young Women
for general office work; exp. not necessary; 5 day week; good pay and opportunity for advancement. Reid Murdoch & Co., 325 N. La Salle.

GIRL—For general office work. Experience not necessary but typing or filing background helpful. 5 day 40 hour week. Time and ½ for overtime. Apply or write Continental Coffee Co., 371 W. Ontario.

GIRL—To learn to operate bookkeeping machine; bookkeeping exp. preferred. State educ.; nationality. Office, 800 block Washington-blvd. Address own handwriting. Address C T 598, Tribune.

GIRL
to work in photographic studio. State 2500, Extension 231.

GIRL—For gen'l office work; capable of handling mail and messenger work; 5 day week; exc. chance for advancement. State 7420, ext. 4.

GIRL—Hospital office work. Exp. not necessary. Best salary plus board and room. North Shore Health Resort. Call Winnetka 211.

GIRLS—GEN'L OFFICE.
Full or part time; some typing; exper. not necess.; $23 for 40 hr. wk.; loc. on nr. N. Side. Superior 4629.

GIRL—GOOD TYPIST; 3, 4, or 5 day wk.; unusual oppor. young or middle aged woman; pleas. office; 55c per hr. to start. Readers Service, 542 S. Dearborn-st.

GIRL—Some typing and assist in wax room. No exp. necessary. Hershon Mfg. Co., 27 E. Monroe. Rm. 802.

GIRLS and Women—Office work. No exp. needed. $23.75 for 45 hr. week. Apply 6152 S. Wabash-avenue.

GIRL Young, neat penman, for gen. office work in accounting dept. Apply 180 N. Michigan-avenue, Room 2000.

GIRL—To work in office; will train beginner; nr. Union stat. State age, phone, and salary. Address F S 432, Tribune.

GIRL—General office work; exp. $25 per week to start. Five-day week. United Insurance Agency, 209 W. Jackson.

GIRLS—For general office and mailing list work; small office; experience not necessary. Room 990, 536 S. Clark.

GIRL—General office work; good typist; some shorthand; steady; good opport.; $30 week to start. 2715 Archer.

GIRL—For general office work; no exper. necessary. Graver Dearborn Corp., 119 S. Clinton.

GIRL—For genl. office work. Cornell Distributing Co., 5648 S. Kedzie.

GIRL—For general office work. Louis Hanson Co., 1500 N. Kostner.

GIRLS—FOR GENERAL OFFICE WORK. Star Cleaners, 2421 N. Western.

[Continued on following page.]

HELP WANTED — WOMEN
Stores and Offices.
[Continued from preceding page.]

GIRLS
AND WOMEN
NO EXPERIENCE NECESSARY
Essential war production plant has openings for 50 girls or women, 17 to 45 years old, in the following positions:
GENERAL OFFICE CLERKS.
FILE CLERKS.
MAIL CLERKS.
TIME CLERKS.
OFFICE GIRLS.
JUNIOR TYPISTS.
SENIOR TYPISTS.
DUPLICATOR MACH. OPERS.
PRODUCTION CHASERS.
STUDENT DRAFTING TRACERS.
ASST. PHOTOGRAPHER.
COMPTOMETER OPERATOR.
Excellent working conditions, liberal vacation plan and company cafeteria.
Women now engaged in war work cannot be considered.
AUTOMATIC ELECTRIC COMPANY
1019 W. VAN BUREN

GIRLS
for Junior Clerical Positions
5 DAY WEEK
Apply at once. Room 757.
Peoples Gas Light and Coke Co.
122 S. Michigan-av.

Girls, 17 to 30
NO EXPERIENCE NECESSARY: GOOD OPPORTUNITY FOR ADVANCEMENT: GENERAL OFFICE WORK. MODERN OFFICE. PLEASANT SURROUNDINGS. TWO REST PERIODS. DOWNTOWN OFFICE: SAL. $92.50 MO. TO START.
The Pullman Co.
220 S. State, Room 902

GIRLS
16 AND OVER
Experience not necessary. Inside work; opportunity for advancement.
Western Union
427 S. La Salle-st.
Open Sunday 11 a. m. to 3 p. m.

GIRL
for office clerical work; stenography desirable; permanent position; good starting salary; excellent opportunity for advancement.
Phone or call in person.
LOCAL LOAN CO.
1212 N. Ashland. Bru. 3100

GIRLS—WOMEN
AGE 17 TO 40.
Permanent positions with Fire Ins. Co. in Wrigley Bldg. 38¾ hours, 5 day week. Applicants must be neat, alert and capable of advancement.
FILE CLERKS ....$88 to start
TYPISTS ....$99 to start
Exp. Policy Writers ....sal. open
Ediphone oper. at good salary depending on exp. and ability.
SUPERIOR 0444.

GIRLS
18 TO 40 YEARS
to work in pleasant and orderly surroundings at good pay as collators. Bindery experience helpful but not necessary. Call State 6800. Ask for Personnel Dept.
COMMERCE CLEARING HOUSE, INC.
214 N. MICHIGAN-AVENUE.

GIRLS
PART TIME
8:30 A. M. TO 12:30
TO FILL ORDERS
for Dressmaking Patterns
Vogue Pattern Service
1196 MERCHANDISE MART.

GIRLS
for general detail work; no typing, no filing. Good permanent position.
Millinery Stores, Inc.
30 E. Adams.

GIRLS—WOMEN
AGE 17 TO 45.
EARN UP TO $28.
INSERTING CIRCULARS IN ENVELOPES. LIGHT, PLEASANT, STEADY. NO LAYOFF: HOURS 8:30 TO 5: NO SATS. REST PERIODS. MODERN BUILDING. L. ST. CAR. BUS TRANSPORTATION.
STERLING SALES CO.
847 W. JACKSON.

GIRL
For pleasant work in mailing dept. of essential war industry: permanent after war: good pay and opportunity for advancement.
Match Corp. of America
3433 W. 48th-place.

GIRLS
For clerical work and filing: experienced or beginners: 5 day wk.: pleasant working conditions and attractive office: permanent positions: good advancement: excellent transportation.
THE SCHOLL MFG. CO., INC.
213 W. Schiller-st.

Girls for Light Wrapping and Packing
LYON & HEALY
243 S. Wabash-av.

GIRL—For factory office: general office work: some typing: must have capacity to work with figures: for perpetual inventory and pay roll: pleasant working conditions: good salary: work every 3rd Sat. a. m. Chicago Confectioners, Mon. 0886.

GIRL
For figure work and typing: Loop office; 5½ day week: good salary: perm.: postwar position. Har. 4766, Ext. 210.

GIRLS
For general office work: exp. not necessary: war plant.
Randolph Laboratories, Inc.
8 E. Kinzie-st. [Miss Bell]. Sup. 0977.

GIRLS
Good opportunity to gain typing exper. for part time work after school.
See H. J. Smith, 37 E. Madison.

GIRL
to fill orders in wholesale jewelry firm: no exper. needed. Pakula & Co., 5 N. Wabash. 17th floor.

GIRL or woman typist for billing and office work. Will consider beginner. Pleasant work. 5 day week. Vacation. Boyer Chemical Laboratory Co., 2700 S. Wabash-av.

GIRLS—Yng., wh., label perfume bottles: easy hand wk.: no mchy.: 5 days. 50c hr. start. India Incense Co., 116 W. Illinois.

GIRL—Young: desk clerk: 5 day week: perm.: oppty. for advance.: pleas. working cond.: Rm. 1320, 120 S. La Salle.

GIRL OR WOMAN.
Familiar with bookkeeping stock records and purchase orders: some typing: appr. $30 wk. Webster 3546, Mr. Anderson.

GIRL—FOR GENERAL OFFICE WORK. TYPING, LIGHT BOOKKPG., ETC. A. DALKIN CO. 3232 N. KILPATRICK.

GIRL—GENERAL OFFICE WORK. Type quotations and answer phone. Call WELLINGTON 6140.

GIRL-WOMAN—GENERAL OFFICE WK. Beginner acceptable: some typing. Great Western Paint, 2326 S. Michigan.

GIRL—General office work: long hand billing: exp. not necessary. 612 Orleans-st., 2d floor.

GIRL—Typist and light filing: exp. not essential: perm. position. Wilson Jones, 3300 Franklin-blvd. Van Buren 7400.

GIRL—Young, for typing, filing and general office work: 5 day week. Geo. B. Carpenter & Co., 430 N. Wells-st.

GIRL—For general contractor's office: typing and genl. office work: exp. not necessary: hours 8-4:30. Brunswick 7500.

GIRL—Experienced to assist in pay roll and bookkeeping department. Chas. A. Brewer & Sons, 6320 Harvard-av.

GIRL—For stock brokers office: loop: permanent. Address E C 78, Tribune.

GIRL for fountain work—Full or part time. Krinn Drug, 2901 Devon. Rogers Pk. 0511.

GIRLS—Gen. office work: 40 hours: perm. position. Apply 23 N. Franklin-st.

HELP WANTED — WOMEN
Stores and Offices.

GIRLS—WOMEN
JOIN THE ARMY OF WAR WORKERS UNDER THE ARMY-NAVY "E" FLAG.
Typists
Messengers
Jr. Clerks
Record Clerks
General Clerks
Stenographers
Production Clerks
Accounting Clerks
Comptometer Opers.
APPLY
39 S. STATE
9 A. M.-7 P. M. MON. THRU SAT.
23d-pl. and Cicero-av.
SUNDAY, 10 A. M. TO 2 P. M.
MON. THRU SAT., 8 A. M. TO 7 P. M.
WESTERN ELECTRIC CO., INC.

GIRLS—WOMEN
Age 17 to 45: for Modern War Plant that will operate after war is won.
Comptometer Operator
Dictaphone Operator
Pay Roll Clerk
Biller
Filing Clerks
General Office Clerks
Duplicating Mach. Supervisor
Typists
Automatic pay raises. Paid vacations. Ideal transportation [Surface, Bus, Garfield Park L]. Group insur. Girls' club. Apply 8 a. m. to 5 p. m. daily exc. Sun. 8 a. m. to 9 p. m. Tuesday.
OHMITE MFG. CO.
4851 W. Flournoy [blk. S. of Harrison].

GIRLS-WOMEN
ORDER PICKERS
ORDER CHECKERS
PACKERS
INSPECTORS
No exp. needed: 48 hr. wk.: time and ½ over 40 hrs. Also part time workers
2 P. M.-6 P. M.
4 P. M.-8 P. M.
6 P. M.-10 P. M.
Call Mr. Ehrlich, Haymarket 3572.

GIRLS
NO EXPERIENCE NECESSARY. TO TRAIN AS:
FILE CLERKS
TYPISTS
GENERAL OFFICE CLERKS
Excellent opportunity in large, modern office of defense plant. Personnel dept.
Liquid Carbonic Corp.
3100 S. Kedzie-av.

GIRLS
For light mailroom and page work; $80 to start; rapid advancement; 40 hour week; permanent.
HOUSEHOLD FINANCE
PALMOLIVE BLDG., 919 N. MICHIGAN. Room 2800. J. D. SMITH. WHI. 7174.

Gloves	Candy
Shoes	Drugs
Coats	Hose
Suits	Records
Dresses	Books

We Are Celebrating Our 29th Anniversary
Why not spend the next 29 years with us? They can be as successful as you wish to make them. Experience not necessary. Good starting salaries. Work in our State-st. store or near your home. Apply Employment Office, 9th floor.
Goldblatt Bros.
STATE & VAN BUREN

HOUSEWIVES
with some experience in
ACCOUNTING,
AUDITING,
CREDIT ANALYSIS,
FOREIGN BANKING,
BURROUGHS BKPG. MACHINE,
OTHER CLERICAL WORK.
Advantages include Dining Room, Medical division, Lounge facilities, Group recreational and Social activities.
APPLY ROOM 729
231 S. LA SALLE-ST.
MONDAY THRU FRIDAY.
8:30 A. M. TO 4 P. M.
SATURDAY,
8:30 A. M. TO 12 M.
CONTINENTAL ILLINOIS NATIONAL BANK AND TRUST COMPANY OF CHICAGO

HOUSEWIVES
Large loop bank has openings for women aged 25 to 45. Business experience not essential. You will like the work. 40 hour week. Good starting salary. Ideal working conditions. Give age, education, other qualifications and telephone number.
Address C T 410, Tribune

ILLINOIS BELL TELEPHONE COMPANY
has positions open as
Beginning Typists
Junior Clerks
Comptometer Operators
Apply 309 W. Washington

INSPECTORS
FOR WAR PLANT
Phone Randolph 3260

INVENTORY clerk—Some typing; accurate: under 40 yrs. of age; $85 and lunches. St. Luke's Hospital, 1440 Indiana-av.

Jewelry Saleswomen
Experienced saleswomen to work on Thursday and Saturday. Good pay. See Mr. Nitsche, Monday, in diamond and watch dept. at
WIEBOLDT'S
Ashland and Monroe

JEWELRY DEPT. MANAGER
Chain store experience preferred. Please include outline of experience and your phone number.
ADDRESS F R 551, TRIBUNE.

LADIES—For store helpers and janitors. White or colored. Apply at office. 2258 CLYBOURN.

LA SALLE-ST.
firm, members N. Y. stock exchange, need female or male bookkeeper to operate Underwood machine. Also several bright girls or boys for messenger work. Rm. 200, 135 S. La Salle.

HELP WANTED — WOMEN
Stores and Offices.

LOOK-UP girl in general office—Interesting. Top pay. Excel. opp. for rapid advancement. Nr. N. W. side. AAA Eyeglasses Co., 1555 Milwaukee-av.

MAID — Colored, for smart dress shop; young; permanent; $20. 546 Diversey.

MAIDS—For stock work wanted. Apply Miss Adler, Russeks, 200 N. Michigan.

MAILROOM work—No exper. necessary; good salary; excellent working conditions. Travelers Insurance Co. Wab. 3000.

MAIL clerk-typist—For national professional organization; $110 a mo. North Michigan-av. Address F R 443, Tribune.

MANAGERS and SALESWOMEN
Good opportunities in the following depts.:
Millinery
Ready-to-Wear
Accessories
Candy
Blankets
Linens
Apply Employment Office, 9:30 a. m. to 4 p. m.
WIEBOLDT'S
Davis-st., Evanston
Lincoln near Belmont
Ashland, Monroe & Ogden

MARRIED women, living N. W., for gen. office work; no exp. nec. 2732 Fullerton.

MATRON FOR POWDER ROOM
Hours 11:30 a. m. to 8:30 p. m. Good salary, meals, and uniforms; no Sundays or holidays; no experience necessary.
STOUFFER'S
156 N. Wabash, cor. Rand.

MILLINERY DEPARTMENT MANAGER
Chain store experience preferred. Please include outline of experience and your phone number.
ADDRESS E C 346, TRIBUNE.

Millinery Saleswoman
Single or married; full time position; experience preferred but not necessary. Apply Personnel Manager.
Sears Roebuck & Co.
4730 W. IRVING PARK-RD.

MILLINERY PACKER
$100 a month; no experience necessary. Apply Mr. Wanger. Carol Hat Co., 225 N. Wabash-av.

MILLINERY manager—Experienced only; for better millinery dept. nr. Chicago. M. H. Millinery, 153 N. Wabash

MILLINERY salesladies — Accustomed to selling better hats; full or part time. The Nobby, 2346 E. 71st-st. Fair. 5270.

MULTIGRAPH OPERATOR, BOOKKEEPER FOR UNDERWOOD MACHINE, TYPIST, GIRL TO LEARN SWITCHBOARD AND GENERAL OFFICE GIRL [NO TYPING]. LYON & HEALY, 243 S. Wabash.

NATL. NEWSPAPER ORGANIZATION. Opening for young, alert, ambitious girl with good education and pleasing personality, for stenographic and general office work; excellent opportunity to learn the advertising business; permanent position for right girl. Western Newspaper Union, Haymar. 6100.

NATIONAL cash register bookkeeping machine operator—Exp.; state starting salary expected; west side, near loop office; ideal working conditions.
ADDRESS C T 600, TRIBUNE.

NEWS STAND—Girls; exp.; day or night shifts; $30 week; 12th-st. I. C. station.

NIGHT OFFICE CLERK, filing: 5 to 12; nr. Loop; a national organization; salary $100 for 40 hour week. Address E C 337, Tribune.

NICE [3] girl office—To handle small set simple books; good job, good pay. Mr. Kriloff, 170 W. Monroe. State 3462.

Office Girls
FIVE DAY WEEK
HIGH SCHL. GRADUATES
PERMANENT POSITIONS
EXCEL. OPPORTUNITIES FOR ADVANCEMENT
Credit Department
CHICAGO TRIBUNE
Sixth Floor
TRIBUNE TOWER
435 N. Michigan-av.

OFFICE WORK FOR GIRLS AND WOMEN
TYPISTS
MAIL CLERK
GENERAL OFFICE
No experience required. Essential to have commercial training. Most departments working 8 hours overtime. These positions are permanent and offer advancement to ambitious people. Applicant must comply with W. M. C. plan.
CENTRAL SCIENTIFIC CO.
1700 IRVING PARK

Office Positions
5 DAY WEEK
Full or Part Time
Typing, Filing, General Clerical, Stenos., Dictaphone, Pages.
Housewives
MORNING AND AFTERNOON HOURS TO FIT YOUR SCHEDULE.
Continental Casualty Co.
910 S. Michigan Rm. 200

OFFICE GIRLS
needed now with progressive drug concern. We offer you:
PAID VACATION.
PLEASANT SURROUNDINGS.
HOSPITALIZATION PLAN.
CLEAN CAFETERIA.
GOOD TRANSPORTATION.
PERMANENT POSITIONS.
WEEKLY DRAWING FOR WAR BOND.
PAID REST PERIODS.
TIME AND ½ OVERTIME.
5 DAY WEEK.
PAID HOLIDAYS.
Call Superior 4015—Now
900 N. FRANKLIN

OFFICE GIRL
FOR CHICAGO TRIBUNE.
Unusual opportunity for 17 year old girl with an eye to the future; must be neat, personable, active and willing to learn; high school education desirable; apply by letter only.
ADDRESS D Y 106, TRIBUNE.

OFFICE GIRL
NO EXP. NECESSARY; TO HANDLE MAIL AND RUN OCCASIONAL ERRANDS; PERMANENT POSITION WITH GOOD POSSIBILITIES; 5 DAY WEEK. CRITCHELL-MILLER INSURANCE AGENCY.
175 W. JACKSON. ROOM 1535.

OFFICE HELP
STENOGRAPHER AND TYPIST
PLEASANT WORKING CONDITIONS. 100% WAR WORK. GOOD SALARY.
CALUMET 5257

OFFICE CLERK
to assist production mgr. in factory office of essential plant. Must be good at figures and do some typing. Salary $25. Time and ½ for over 40 hours. Call Victory 1300, Miss Wool.
STANLEY WESSEL & CO., 458 E. 30th

OFFICE GIRL
Over 16; for indoor messenger and miscel. work; 5 day week; good opportunity; pleasant surroundings; good trans.
THE SCHOLL MFG. CO., INC.
213 W. Schiller-st.

OFFICE GIRL
High school grad. to 20 years old; permanent position; 5 day week; mail desk work in large office. Palmolive Bldg. WHITEHALL 6100.

OFFICE girl—For steady, general office work, record posting, filing, typing with well established mfg. firm. State exp. Ref.; $100 mo. start. Address C T 542, Tribune.

OFFICE positions—Open for [2] women with typing experience. Interested in permanent placement with branch office of nationally known Co. Good steady income from start. Apply 11 W. Hubbard-street.

OFFICE POSITIONS
Openings for clerks in pay roll, cost and bookkeeping. Good opportunities for advancement. Address C Y 218, Tribune.

OFFICE worker — Some steno.; young; small office; short hours; pay for all holidays; $25 to start. BANCPLAN, 175 W. Jackson-blvd.

OPERATOR — For Moon-Hopkins billing machine. Cornell Distributing Co., 5648 S. Kedzie.

ORDER CHECKER—Good opportunity for alert person; good pay; 40 hour week. 500 N. Dearborn. 2d fl.

OFFICE receptionist-typist — Opportunity for bright beginner. Rm. 1800, 32 W. Randolph after 2 p. m. except Sundays.

HELP WANTED — WOMEN
Stores and Offices.

OFFICE POSITIONS
Stenographers
Typists
Comptometer Operators
Bookkeeping Mach. Opers.
Clerks
File Clerks
Messengers
ESSENTIAL INDUSTRY.
FIVE DAY WEEK.
CAFETERIA.
CONVENIENT TRANSPORTATION.
WILSON & CO., INC.
4200 S. ASHLAND-AV.
See Miss Johnson, Third Floor, Main Office.

OFFICE girl—Filing, billing, typing; small office. A Frank Coubeau, 63 E. Adams.

OPPORTUNITY
Young lady for general office work with publisher near Union Station. Starting salary $23.00 per week. Semi-annual advancement. Ph. Mr. McKee, SEEley 7444, for appointment.

PACKERS
60c PER HOUR
LIGHT PARCEL POST PACKING WITH TIME AND ½ OVER 40 HOURS.
SEE MISS NEALIS
MONADNOCK BLDG.
RM. 334, 53 W. JACKSON
WABASH 8370.

PACKER
for mail order; perm.; pleas. surroundings; 50c hr. plus overtime, to start. Apply rm. 207, 230 E. Ohio.

PAGE girls—For attorney firm; good salary. 231 S. La Salle-st., Room 1705. Central 4500, Miss Olson.

PAGES with typing ability; 5 day week. 168 N. Michigan. Miss Shenk.

PAINT and wall paper clerks—Expd. Give refs., exp. Address C Y 302, Tribune.

PAY ROLL CLERK—For essential mfg. business, loc. S. W. Side. Must be good at figures, know timekeeping and factory payroll procedure. Excel. post-war oppor. $28 per week plus O. T. 48 hr. week. State qual. Address C T 403, Tribune.

PAY ROLL CLERK
Expd. pay roll clerk for old Co. of 250 employes. Starting salary $30. Time and ½ for over 40 hours.
Address D Y 336, Tribune.

PAY roll clerk—Attractive present and post-war position is offered in downtown office to capable girl with some comptometer experience; five day week. State age, nationality and exp. Good salary to start. Address N 58, Tribune.

Permanent Positions Open
No Experience Required
No Age Limit
ADDRESSOGRAPH OPERATORS.
ASSORTERS.
BILLERS.
DISPATCHERS.
FILE CLERKS.
INVOICE RACK CLERKS.
MAIL OPENERS.
MATRONS.
MERCHANDISE EXAMINERS.
MULTIGRAPH OPERATORS.
ORDER ADJUSTORS.
ORDER CHECKERS.
ORDER FILLERS.
ORDER RECORDERS.
PACKERS.
PAYMENT DETACHERS.
PRICERS.
RECEIVING CLERKS.
ROUTERS.
SCHEDULE CLERKS.
SALES ANALYZERS.
STENCIL ANALYZERS.
STENCIL CUTTERS.
STENCIL SORTERS.
STAMPERS.
TALLY CLERKS.
TYPISTS.
VERIFICATION CLERKS.
SPIEGEL, INC.
1038 W. 35th-st.

PERSONAL MESSAGE
TO AN AMBITIOUS YOUNG WOMAN who wants to start training for a Post-War Career IN THE FIELD OF FASHION.
One of leading mfrs. of distinguished feminine underfashions has opening for qualified young woman, single, between 25-35, as ass't to sales executive.
Excellent possibilities for advancement into responsible supervisory position in post-war era. Secretarial or stenographic experience essential.
Unless interested in perm., long range job requiring serious thought and some creative ability, do not apply.
THE FORMFIT COMPANY
508 SOUTH FRANKLIN-ST.

PERSONNEL WORK
For woman; experienced in selecting office and plant employees and taking charge of personnel detail; good salary; 5 day week; write fully stating age, experience and salary desired.
Address E C 455, Tribune.

PHONE
RANDOLPH 3260
FOR
YOUR WAR JOB
EXPERIENCE NOT NECESSARY.

PHOTO GIRL
For local studio; no experience necessary; advancement; steady position. Apply Kresge's Trufoto Studio, 10 S. State, or 6300 HALSTED-ST.

POLICY WRITER
OR
INDORSEMENT CLERK.
Pennsylvania Casualty Company.
175 W. Jackson.

POSTING CLERKS—5 DAY WEEK. 168 N. MICHIGAN. MISS SHENK.

PRICE and inventory clerk—Experienced preferred. $120 per month to start. Ace Hardware Corp., 1319 S. Michigan

PROOF READER
On library work; require experienced college graduate; not over 30 years old; $25 to start; perm.; hours 8:30 to 4:30. Address F R 358, Tribune.

Purchasing Dept.
Typist; fast, accurate; purchasing dept. of elec. mfg. concern; knowledge of purchasing dept. routine desirable; write, giving exper. and salary wanted. Address E C 392, Tribune.

RAILROADS
Be employed in an essential war industry. No exp. reqd. for openings listed below.
Office Girls.
Messengers, Sorters,
Parcel and Mail Handlers.
Coach Cleaners Laundry Workers.
Freight Handlers.
Other Miscl. Jobs.
Experienced
Comptometer Operators.
Key Punch Operators.
Stenographers, Typists.
Workers now engaged at their highest skill in essential industry will not be considered.
UNITED STATES RAILROAD RETIREMENT BOARD.
409 Washington-st.
Open Mon. thru Fri., until 6 p. m.
No fees charged.

RECEPTIONIST
Neat appearance; experience not required; must know how to type; essential civilian food industry; good salary; vacation with pay; free hospital insurance; pleasant working conditions; permanent position; will teach teletype operation; state age, qualifications.
Address C T 562, Tribune.

RECEPTIONIST-stenographer at switchboard—By national publisher; essential activity; permanent position; peace or war. Write full particulars. Address E C 226, Tribune.

RECEPTIONIST, switchbd., some typing; perm. pos.; paid vac.; excel. sal. State full partic. Address F R 238, Tribune.

RECORD SALESGIRL
Loop music store. Exp. not necessary, but desirable. Harrison 1656, Ext. 31.

RETAIL coal order clerk; must be exp.; pay good sal. Address F R 223, Tribune.

SALESLADIES—Experienced; steady and part time; good salary; 48 hours. RAVID'S STORE, 2341 W. MADISON.

SALESLADY—High grade spec. shop exp. Sell better ready-to-wear. Sal., comm. Perm. Mich.-av. Address D X 314, Tribune.

SALESLADY—Expd.; selling dresses; good salary and commission; steady work. Greene's Frocks, 3405 Lawrence-av.

SALESLADY—FURS.
L. FRIEDMAN, 30 S. Michigan.

SALESLADY—Exp., good pay to start. Call Michigan 7719 between 10 and 12 a. m.

SALESLADIES—Expd. ready-to-wear; sal. and comm. Gately Wheeler's, 212 S. State

SALESLADY — Exp. corset fitting; salary $30 plus com. Address C X 147, Tribune.

SALESLADY—Expd.; all or part time. Marilyn Dress Shop, 3427 Lawrence.

HELP WANTED — WOMEN
Stores and Offices.

SALESGIRLS
Experienced for dresses and coats; steady and extra work; top salary.
B. Nathan, Inc.
3239 W. Roosevelt-rd.
Rockwell 1092

SALESGIRL—Young, expd., for lingerie and hosiery; steady; no evenings; good salary. Judd Hosiery Co., 131 W. Monroe.

SALESGIRLS — Lingerie and accessories. THOMAS SHOP, 606 N. Michigan-av.

Salesladies
Experienced.
Steady and Extra.
Coats, Suits, Dresses.
HIGHEST SALARIES IN CHICAGO!
Morris B. Sachs
6638 S. Halsted

SALESLADIES
We have openings in our ready to wear and accessory depts. Experience preferred but not necessary.
THREE SISTERS, INC.
3212 LINCOLN-AV.
4016 W. MADISON.
2758 MILWAUKEE.

SALESLADY — Model, thoroly exp., who can show clothes to good advantage; fashionable dressmaking establishment; worthwhile compensation to right party. Address E C 90, Tribune.

SALESLADIES—Who have ability to sell ladies' coats and suits. Must have Specialty Store experience. Minimum salary $40 per wk.; no quota necessary; no night work. Leeds, 222 N. Michigan-av.

SALESLADIES—Full or part time; steady position; gd. pay; $30 a week to start if exp. Madeira Linen Shop, 26 E. Adams-st.

SALESLADIES
Experienced; steady and part time; good salary and hours. Apply GINSBERG'S DEPT. STORE, 2138 W. Cermak-rd.

SALESLADIES—Experd., furs and coats; steady and part time; good proposition. Englewood 7675.

SALESLADIES—Expd., for coats and dresses; steady and part time; $30 wk and comm. Royal, 2820 Milwaukee.

SALESLADY—Jewelry; 25-35 years; experience helpful but not necessary; good salary. 622 S. Michigan, 1st floor.

SALESWOMEN
Dresses, coats, sportswear for women and children; full time or part time; with or without experience.
Apply
MERCHANDISING OFFICE, 5TH FLR.
Netcher's Boston Store

SALESWOMAN
Store experience, stationery preferred. Starting salary based on experience; $25 to $30 per week. Quick advancement. Good transportation.
SEE MISS NEALIS
MONADNOCK BLDG.
RM. 334, 53 W. JACKSON.

SALESWOMAN, RETAIL STORE—EXPERIENCE IN OUR LINE NOT NECESSARY; GOOD OPPORTUNITY; PERMANENT POSITION; STRAIGHT SALARY. GIVE FULL PARTICULARS. ADDRESS C X 482, TRIBUNE.

SALESWOMAN
Smart appear.; better dress-coat specialty shop exp.; top sal., plus comm.; perm. that LEVITT shop, 546 Diversey-pkwy.

SALESWOMEN
Full or part time; for ladies' coats and dresses; good salary. Apply Goldberg's, 4756 S. Ashland.

SALESWOMAN—Stationery dept.; Woodworth's Bookstore, 1311 E. 57th-street.

SALESWOMAN—High class gift and art shop; perm. Loop. Address N.549, Tribune.

SCHEDULE CLERKS
for factory. Girls with high school education, good at arithmetic, 25 to 35 years of age. Will be trained in our work if you have qualifications. 69½c an hour to start. Group insurance and hospitalization. Vacation with pay.
Apply Employment Office
Taylor Forge & Pipe Works
1409 S. Cicero-av.

SECRETARY
with experience and educational background to qualify for executive secretarial position in 100% war work. Real opportunity for a qualified person.
ALSO
General Office Help
We will train you; 6 day week; salary based on 5 days with time and ½ for overtime.
Our employment office is open daily from 9 a. m. to 2 p. m.
JOHNSON & JOHNSON
[GAS MASK DIVISION]
4951 W. 66TH-ST.

SECRETARY-Correspondent. Must be A-1 steno. and corres. with initiative and ability to handle volume detail on own as assistant to owner of old est. firm now doing 100% essential war work. Permanent position with assured post-war position if prove satisfactory. Must be unattached and willing to live temporarily for duration in town of 1,900 pop. between Joliet and Kankakee. Good rooms available. Permanent office after duration near Maywood. Salary $45-$50. State age, work record in full detail, how soon available, and phone.
Address C K 7, Tribune.

Secretary-Steno.
Permanent position. 5 day week. $30 per wk. to start. Call Miss Fields—Victory 3232—Ext. 289, for appt.
THE REUBEN H. DONNELLEY CORP.
350 E. 22D-ST.

SECRETARY—5 DAY WK.
Starting Salary to $175
Growing manufacturer with post-war future needs intelligent woman to assist president. Light bookkeeping and stenography and general secretarial work. Age about 30. Poise, tact, nice appearance. West side. Excellent transportation.
Phone Maywood 234.

SECRETARY
Confidential secretary to vice president of leading motion picture company; opportunity to advance to executive assistant; prefer college graduate; must be A-1 typist, but moderate shorthand speed adequate. Air-conditioned, sound-proofed office; north side; start $35.
Address E C 456, Tribune.

SECRETARY
To chem. engr.; B. S. degree pref., but not necessary; know chem. and engr. terms; shorthand or dictaphone; fast and accurate; perm. position.
HILLS McCANNA CO.
3025 N. WESTERN.

SECRETARY to busy executive — Univ. grad. with English major pref.; must be compt. steno., able to meet graciously cultured clientele; well estab. bus. of professional nature; busy offices; exc. post-war future; modernly equip. office in one of Chicago's finest buildings. Address F R 360, Tribune.

Secy.-Steno.-Swbrd.
Small office; good salary; 100% war job with good peace time future; centr. loc.
MR. BLAZ, SEELEY 1800

SECRETARY-STENO.
We have position available for experienced girl; starting salary $40 per week with advancement.
Mr. Varget, 1333 S. Ashland. Canal 3474.

SECRETARY
For near north side defense plant; moving to Evanston in February. Must be capable of handling volume of work. Address E C 559, Tribune.

SECRETARY
Large south side company can use exper. steno.; excel. opport. for right person. Call Mr. Joslyn, Boulevard 5700.

SECRETARY
Exp., for mfg. plant located S. Michigan-av.; write exp., age, education, etc; salary $35 weekly. Address E C 361, Tribune

SECRETARY-accountant — Capable, exp'd, for pleasant Oak Park office, with present and POST-WAR future; opportunity for right person; state age, exp., salary expected. Address F R 580, Tribune.

SECRETARY-STENO.
University of Chicago. Perm. 3 weeks' vacation. Apply 956 E. 58th-st., Rm. 201.

SECRETARY-steno. — Interesting position; good future for well trained personable person. Good salary. Give all details. Address F R 237, Tribune.

SECRETARY-receptionist—Prefer not over 26 yrs. old; modern office. La Salle Wacker Bldg. Dearborn 3469.

HELP WANTED — WOMEN
Stores and Offices.

Secretary To Executive
Small manufacturing plant, now engaged 100% war work with peacetime products. Excellent working conditions. Permanent position.
WRITE P. O. BOX 308
ST. CHARLES, ILL.

SECRETARY
One with accounting or cost accounting background prefd. This is a permanent position and not a war-time expedient. Pleasant working conditions. 5 day week, hours 8:30-5. Good transportation. Free group insurance, sick benefits, hospitalization and surgical.
Please state age, religion, salary desired, and full particular as to past history. Our employees know of this advertisement.
Address C X 471, Tribune.

SENIOR FILE CLERK
Experience required; an exceptional opportunity; pleasant surroundings.
SCHWEITZER & CONRAD, INC.,
4435 Ravenswood.

SHIPPING ROOM
Light, clean work; small amount of clerical duties. Old estab. firm. 5 day week. Permanent position.
TAVENDALE, INC.
847 W. JACKSON-BLVD.

SHOE SALESWOMAN
North side's most beautiful family shoe store needs woman for selling shoes, hosiery and handbags. Good pay. 5 day week. BLITZ, Rogers Park 6120.

Statistical Worker
for export dept. of well established concern. Desirable to have some knowledge of Spanish, experience in statistics, comptometry and typing. In reply give age, education, salary desired and phone number.
Address F R 561, Tribune

Statistical, $28.60 Wk.
Essential office war work for girl. Don't Apply unless you're good at figures and concentration. Room 2022 Field Bldg., 135 S. La Salle.

STENOGRAPHER
Some Clerical Work
Good salary to experienced girl.
EICOR, INC.
1501 W. Congress-st.

STENOGRAPHERS
2 with some exp. and 2 beginners. Excellent chance to advance. Permanent post-war positions. Pleasant working conditions in attractive office. 5 day week. Near north side, convenient to L and surface.
THE SCHOLL MFG. CO., INC.
213 W. Schiller-street.

STENOGRAPHERS
SALES DEPARTMENT.
PAYROLL DEPARTMENT.
Metal manufacturing concern located Roosevelt-rd. and Kostner-av. Hours, 8 to 5, Saturday, 8 to 12. Salary $28 for 40 hour week.
Telephone Crawford 8820, Mr. Guyer.

STENOGRAPHER
Experienced on dictation and clerical work; permanent; opportunity for advancement; good starting salary.
Oliver Farm Equip. Co.
DAILY NEWS BLDG., 400 W. MADISON.

STENOGRAPHER
EXPD. GENERAL OFFICE WORK.
C. & W. I. R. R. Co.
Apply 448 W. 51ST-ST.

STENOGRAPHER-SECRETARY.
Interesting and pleasant work; no monotony; in moderate sized loop office; permanent work with well known organization; excellent opportunity. State age, exper. and salary desired.
Address F R 522, Tribune.

STENOGRAPHER
and asst. secretary to executive; interesting work and pleasant surroundings; permanent position with good opportunity; salary open. Ed V. Price & Co., 327 W. Van Buren.

STENO.—GEN. OFFICE
No age limit; STEADY post-war employment in essential industry. Pleasant working conditions. Please give full details. Address E C 331, Tribune.

STENO.—EXPERIENCED
UNUSUAL OPPORTUNITY; ATTRACTIVE SALARY; MOD. SOUNDPROOF SO. SIDE OFFICE. SUNDAY. IRVING 1999.

STENOGRAPHER-TYPIST
Exp'd. for general office work; a real opportunity; good starting salary; wholesale jewelry and novelty house.
S. M. & R. Co., 115 S. Market.

STENOGRAPHER
Some experience necessary in sales dept. Essential industry, 5 day wk.; good starting salary. Excellent working conditions. Lincoln 4445.

STENO., $33.80 WEEK
Good working conditions. Essential war work. Accurate in shorthand and typing. Rm. 2022, Field Bldg., 135 S. La Salle.

STENOGRAPHER
Will consider efficient beginner; pleasing personality, adeptness at figures essential; you will really enjoy working for us. Telephone Calumet 3866.

STENOGRAPHER—Also a typist; for positions with well known commercial bankers; permanent; 39 hr. week; pleasant working conditions. Call Mr. Krieger, Wabash 5544.

STENOGRAPHER-General Office Work — Permanent; modern office; pleasant working conditions; close on west side; transp. "L" and surface lines. Midwest Electric Mfg. Co., 1639 Walnut. Hay. 2258.

STENOGRAPHER
Exp. preferable, but not essential; good salary; loop office, mfg. concern.
ADDRESS CT 397, TRIBUNE.

STENOGRAPHER
Will consider efficient beginner; gd. post.; war prospect; nr. S. side location. Phone Mr. Hall, Victory 3830.

STENOGRAPHER — Some general office work; good salary; perm., with old est. company, small office; north of loop; 5 day week. Lincoln 7121 after 9 a. m.

STENOGRAPHER—Also general office work. No experience necessary; time and one-half over 40 hrs. State religion. ADDRESS C Y 304, TRIBUNE.

STENOGRAPHER and switchboard operator—So. West side. Reply, giving experience and reference. Address E C 264, Tribune.

STENO.—Well educ. woman; refined, cultured; pref. in forties; 40 hr. week; best of equip., working cond.; excel. post-war future; prog. business; permanent. Address F R 352, Tribune.

STENOGRAPHER
Must be speedy and accurate; gd. salary; N. W. side; perm.; state age, exp., phone, etc. Address F R 578, Tribune.

STENOGRAPHER—Exc. opportunity in wholesale grocery for good beginner. Perm. Franklin MacVeagh & Co., 1347 So. Clinton. Can. 2500.

STENOGRAPHER
Experienced; switchboard experience helpful. La Salle Designing, 630 W. Lake.

STENOGRAPHER—Beginner, if good; 5 day week; pleasant working conditions; Merchandise Mart; post-war security; $90-$100 to start. Whitehall 4404.

STENOGRAPHER—Also girl for general office work in loop; permanent; 5½ day wk. State salary, age, etc. Address C X 470, Tribune.

STENOGRAPHERS—Perm. position; now in war work; good working conditions and pay. State experience and salary desired. ADDRESS C T 533, TRIBUNE.

STENOGRAPHER-GENERAL OFFICE.
Good at detail work; will train beginner; state salary expected and age. Address E C 108, Tribune.

STENOGRAPHER
Permanent position in loop office. Call State 2734 for appt.

STENOGRAPHER—BEGINNER, for general work in small, pleasant food broker's downtown office; good hours. PHONE FRANKLIN 4542.

STENO.-TYPIST.
Some dictation; few stencils; some general office work; 39 hour week; small office; $25 a week. Phone State 7124.

STENOGRAPHER — General office work; permanent position; excellent opportunity. Call Mr. Robertson, at Victory 7660.

STENOGRAPHER—Near north side; expd. $130. State age, exp. Address E C 234, Tribune.

STENOGRAPHER—Exp. or cap. beginner; perm. pos.; good sal.; small office north of loop. Appoint. Phone Del. 4220.

STENOGRAPHER—Statistical typist. Part time, 11-4 daily, ½ day Sat. Give full details. Address E C 479, Tribune.

STENOGRAPHER—Good salary. Permanent. Aetna Casualty and Surety Co., 120 S. La Salle-st., R. 1515. Andover 1920.

STENOGRAPHER and asst. in credit dept. —Good opportunity including post-war. Apply 8700 So. State.

STENOGRAPHER—Expd; for small sales office; good, permanent position with old, rel. firm; 40 hr. wk.; $125 mo. Cen. 8083.

STENOGRAPHER and general office worker—Southwest side; good starting salary; 40 hr. wk. Ph. Mr. Goodwyn, Can. 6500.

STENOGRAPHER—Experienced office wk.; west side location; state exp., age, salary; stdy. position. Address E C 371, Tribune.

STENOGRAPHER and general office work. Excellent opportunity. Yates Dental Mfg. Co., 340 W. Huron. Superior 9681.

HELP WANTED — WOMEN
Stores and Offices.

Stenographers
Typists
Comptometer Opers.
Office Clerks
INDUSTRY ESSENTIAL to the war effort offers several interesting and responsible stenographic positions. Opportunities also for typists, comptometer operators and clerical workers.
Our firm is long established, a leader in the meat processing field, and all positions are permanent. Good starting salaries and definite advancement opportunities. Write, giving exper. and salary desired.
Address D Y 554, Tribune

STENOGRAPHER
Perm. position. Excellent future, as not engaged in war work. Small office. 5 day week. $28 to start.
Write Mr. M. W. Russell
300 N. Canal

STENOGRAPHERS
TYPISTS
CLERKS
Must Be Experienced
PRESSED STEEL CAR CO.
136th and Brandon-av.
HEGEWISCH STATION, CHICAGO.

STENOGRAPHER (1)
TYPIST (1)
Some general office work; 5 day week; good salary.
COTY, INC.
25 E. LAKE.

STENOGRAPHER
COMPTOMETER OPR.
Excellent opportunity for capable steno.; Some bkkpg. and comptometry; state sal. expected; 5 day week; loop office.
ADDRESS C R 347, TRIBUNE.

STENOGRAPHER
for work in sales office of manufacturer of automotive testing equipment. Present and post-war position. Will train qualified stenographer to handle sales correspondence; 40 hour week. Apply 8 to 4:30. Employment dept.
JOSEPH WEIDENHOFF, INC.,
4340 W. Roosevelt-rd.

STENOGRAPHERS
TYPISTS
FILE CLERKS
ORDER TABULATORS
HARLICH MFG. CO.
1417 W. Jackson. 4th Flr.

STENOGRAPHERS AND TYPISTS.
Large industrial establishment, located on the Southwest side, has openings for stenographers and typists with a year's experience, and some beginners. Also several girls for clerical work and filing; permanent positions. Good starting salaries. See Miss Lynch.
Albert Pick Co., 2159 Pershing-road.

STENOGRAPHERS
TYPISTS
For new final assembly plant located near Chicago.
Persons engaged at their highest skill in war work will not be considered.
ADDRESS C K 38, TRIBUNE.

STENO-CLERICAL
Small district sales office of national concern. General office work. Must be good at figures. Essential industry. 5 day week. Salary $29 a week to start. Call Mr. Stockman. Superior 0097, for appt.

Stenographer-Receptionist
Permanent post-war position; good starting salary; loop office; opportunity for advancement and salary increase assured; excellent working conditions; 5½ day week. Call Mr. Doyle. Harrison 4060.

STENOGRAPHER
in newspaper advertising dept.; position involves other interesting work along advertising line aside from stenographic. Phone between 9 a. m. and 5 p. m. Yards 0080.

STENOGRAPHER
Experienced girl needed in a pleasant scientific laboratory. Good wages, steady work in this war industry. See Mr. T. M. Johnson, 155 E. Superior.

STENOGRAPHERS—FILE CLERKS.
Age 17-35; for fire insurance company; permanent position; opportunity for advancement; no experience necessary. Phoenix Insurance Co., Rm. 2133, 175 W. Jackson-blvd.

STENOGRAPHER—Must be able to take technical dictation; residence in Chicago, preferably south side; state salary being received and salary expected; transportation facilities can be arranged.
Address F R 174, Tribune.

STENOGRAPHER
Young lady; experience preferred but not necessary; however, must be capable of transcribing dictation and typing a good letter. Call
A. M. CASTLE CO., Michigan 6900.

STENO.-GEN. OFFICE
Permanent post-war employment in essential industry; 5 day week; pleasant office; call Monday, R. C. S., 7th floor, 123 N. Wacker, corner Randolph.

STENOGRAPHER—Able to pass test; sal. $150; 40 hours, 5½ days; perm. office near Michigan and Harrison; give usual complete details.
Address C Y 225, Tribune.

STENOGRAPHER—Willing to learn secretarial work; $27 per week to start; permanent position after the duration. National Highway Carriers Directory, 732 W. Van Buren-st.

STENO.—For small loop office; must be of neat appearance and efficient; good position; only good steno. need apply; experience, age and religion.
Address K 78, Tribune.

STENOGRAPHER—For light dictation. Capable of writing some letters without dictation. Interesting work. Perm. 40 hr. wk. Pleasant working conditions. Good. No. Side. Address C T 490, Tribune.

STENOGRAPHER
Beginner; 40 hr. wk.; good pay. Will train. Call Canal 8880, or apply 2434 S. Western-av.

STENOGRAPHERS
Permanent positions. State age, education, experience, and salary expected.
ADDRESS F R 397, TRIBUNE.

STENOGRAPHER
Loop office; 5½ day wk.; gd. sal.; perm.; post-war position. Harr. 4760, Ext. 10.

STENO.-BILLING CLERK
Automobile exp.; top salary; 40 hour week; N. W. side.
ADDRESS F R 283, TRIBUNE.

STENOGRAPHER
Beginner, for accounting dept.; some clerical work; 40 hr. week; $24 start; nr. West side. Address E C 381, Tribune.

STENOGRAPHER—Age 20 to 25; experienced; accurate in handling details; $110 Plus lunches.
St. Luke's Hospital, 1440 Indiana.

Steno. and Record Clerk
Permanent; 5 day wk., with mfg. Phone Mr. Thomas, Lafayette 0789.

STENOGRAPHER—General office work and billing; perm. position; 40 hr. wk.; state age, exp., and salary expected.
Address F R 267, Tribune.

STENOGRAPHERS and typists—Near north side manufacturer with good post-war prospects. Pleasant working conditions. 5 day week. Whitehall 8383.

STENOGRAPHER—Young; inexpd.; willing to learn; steady position with promotion. Uniform dept., Ed V. Price & Co., 327 W. Van Buren.

STENOGRAPHER and gen. office wk.—Permanent; south side real estate office; 40 hour wk.; 5 days; with or without exper. Give qualif'ns. Address D Y 404, Tribune.

STENOGRAPHER
with dictaphone experience; permanent position; 5½ day week; west side location. Phone VIRginia 1600.

STENOGRAPHER—Spanish; 1 girl loop office; 38 hr. week, State age, exp. and salary desired. Address E C 299, Tribune.

STENOGRAPHER—Desirable office in Board of Trade Bldg.; attractive salary. For interview call BRIARGATE 6513.

STENOGRAPHER—Office girl; small law office. State age, exp., salary and religion. Address E 81, Tribune.

STENO.-bookkeeper—To work in small office near loop. Ideal Automatic Pump Co., 801 W. Washington.

STENOGRAPHER — General office work; hours 9-5 in m., half day Saturday. Permanent; good salary. 160 N. Wacker.

STENOGRAPHER—GEN. OFFICE WORK. EXP. PERMANENT. NO SATURDAYS. 35 E. WACKER-DR., ROOM 536.

STENOGRAPHER—Expd. for small office; experience preferred; $25 to start; Opportunity, N. W. side, Address E C 398, Tribune.

STENO.—Bookkpg. exp. for old established sales by high class Michigan-av. shop. Address L 250, Tribune.

STENOGRAPHER—Living in South Chicago or Calumet area for Whiting office. Address C T 408, Tribune.

STENOGRAPHER—Secretarial position; small adv. office; excellent opportunity. Call room 413, 25 E. Jackson-blvd.

STENOGRAPHER—Dictation and some billing; pleasant working conditions. Quaker Rubber Corp., 2035 S. Michigan.

STENO. — Loop; competent beginner considered; perm. position. Address E C 233, Tribune.

STENOGRAPHER with office experience —Expd.; for small law office, And. 2221.

STENOGRAPHER—Exp. necessary; defense plant; 5 day week. Apply 2701 N. Kildare

HELP WANTED — WOMEN

IMPORTANT NOTICE.
War Manpower Commission regulations require that most employes must obtain a statement of availability from their present employers—or from the War Manpower Commission—before accepting a job with another employer. Determine whether you can obtain, or get, a statement of availability. You will save your time and that of the employers.

Stores and Offices.

STENOGRAPHER
Good salary; permanent position; air conditioned office; company engaged in war production; expd. or beginner.
SUN SHOE MFG. CO.,
617 N. ABERDEEN
Cor. Erie. Haymarket 4775

Stenographers
Comptometer Operators
Typists
Clerks
BEGINNERS OR EXPERIENCED.
PLEASANT EMPLOYMENT.
CONVENIENT LOCATION.
CAFETERIA ON PREMISES.
APPLY AHLBERG BEARING CO.
3019 W. 47TH-ST.

STENOGRAPHER WITH COPYWRITING AMBITION
While acting as secretary to sales promotion manager of large merchandising organization she will be personally trained and directed to write advertising copy; excellent opportunity for an ambitious girl to "go places." The work is hard but pleasant; the salary is moderate but your future is as big as you make it; state age, education and minimum salary. Address F R 503, Tribune.

STENOGRAPHER
Steady position in Loop office. Must be neat and accurate. In reply state experience, reference, and salary desired.
Address E C 341, Tribune

STENO.—Switchboard experience; will consider bright beg.; unusual opportunity for business career; we are a financial institution, estab. 1922, dealing with many types of business; here you get a varied exp. that no other company can offer; hours 8-5:30; 1 hour for lunch; ½ day Sat.; 2 weeks vacation with pay; you'll like working here. Call Central 5532 for appoint. National Acceptance, 111 W. Monroe.

STENOGRAPHER
and gen. office work; 40 hr. wk.; good at figures; excellent post-war possibilities.
Chicago Coin Mach. Co.
1725 DIVERSEY

STENOGRAPHER
Permanent position in sales and order dept. of essential industry, 5 day, 38 hour week. Good working conditions. Call or see Mr. Borsen, Lafayette 0700.
THE LEHON CO.
MFGRS. OF MULEHIDE ROOFING.
4425 S. OAKLEY.

STENOS.-TYPISTS
Splendid opportunity for girls with some experience and ability; good at figures; pleasant working conditions; mod. office; air cond.; good salary. L. C. Bollinger.
IDEAL ROLLER & MFG. CO.
2512 W. 24th-street. Lawn. 1995.

STENOGRAPHER—South side real estate office; pleasant surroundings; permanent business; previous exp. not necessary; $100 mo. Donald O'Toole & Co., 461 E. 111th-st. [at I. C. dep.]. Pullman 7400

STENOGRAPHER
For one girl lawyer's office. Qualifications: Should know in general way what should be done and have some idea of how to do it. Salary commensurate with ability. Address N 438, Tribune.

STENO.-Secretary—Outstanding opportunity for capable person in tool and gauge manufacturing plant on west side; bookkeeping helpful but not necessary; convenient location; reply giving experience; education and age.
Address D Y 90, Tribune.

STENOGRAPHER
Capable handling office, detail and writing own letters. Excellent working conditions. Paid hospital, surgical and life insurance. 5 day wk. Loop office. Har. 3963, ext. 7.

STENOGRAPHER
FOR DOWNTOWN OFFICE.
Experience preferred, but not necessary. Give age, education, and salary.
Address E C 461, Tribune.

STENOGRAPHER
to take dictation and general office work. With or without experience. Good future. Chief Wash Co., 5435 N. Hoyne.

STENOGRAPHER—Exp. not necessary; 5 day week; permanent. Col. 3410.

STOCKKEEPERS
ESSENTIAL WAR WORK. APPLY
THE PULLMAN CO.
Storekeeper's office, 14th and Wood, or 2154 Archer-av., or 327 W. Roosevelt-rd., or 423 N. Sacramento-av.

STOCK RECORD CLERK
Girl with some inventory stock record experience. Hours 8 to 5 and a half. Apply
CENTRAL SCIENTIFIC
1700 IRVING PARK

STOCK GIRL
Expd. in ladies' ready to wear. Permanent position. Apply
POWELL
700 N. MICHIGAN.

STOCK ROOM GIRL—Also to do some packing; exclusive dress shop; good salary and opportunity. Marguerite Pick, 127 E. Chestnut, R. 228.

STOCKROOM girls [3]—Colored; $20 week to start. Neisner Bros., 4058 W. Madison.

SWITCHBOARD OPERATOR
Thoroughly competent and reliable for all night shift on an active board. Must have had A-1 experience on multiple type board. Give age, experience, and phone number in reply.
ADDRESS E C 492, TRIBUNE.

Switchboard Operators
Must have had A-1 experience on multiple type board; 6 day week; must be competent and reliable; wanted for permanent position with well known established organization. Give telephone number, age and experience.
ADDRESS F R 476, TRIBUNE.

Switchboard
OPERATOR
Defense plant; steady year round; good pay.
Address E C 285, Tribune.

Switchboard Operator
Expd. key board; gen. office work; permanent post war; $25 wk.; oppty. for advancement.
Edson Novelty Co., 1223 S. Wabash.

Switchboard Operator
and typist; salary open; 40 hour week; good salary; opportunity for advancement. Apply
2525 W. Van Buren.

SWITCHBOARD-TYPIST
4 trunk lines; pleasant working conditions; 40 hour week.
844 W. Adams. Monroe 0845.

Switchboard Operator
Small office; key board; some typing; 5 day, 40 hr. week. Apply C. E. Johnson & Co., 1130 W. Wisconsin-st.

SWITCHBOARD-TYPIST.
Small board; steady position; Polish speaking pref. Polonia Coal Co., 1600 Elston-av.

SWITCHBOARD Oper. and File Clerk—Expd. Pleas. working cond.; 100% war work; attractive rates. General Laminated Products, 2857 S. Halsted.

SWITCHBOARD operator—5 day week; north side; state age, nationality, exp. and salary. Address F R 254, Tribune.

SWITCHBOARD and typist — Permanent; wholesale grocery. Franklin MacVeagh & Co., 1347 S. Clinton. Canal 2500.

SWITCHBOARD operator—$90. Apply Monday, 11 to 1, John T. Wheeler & Co., Room 831 First National Bank Bldg.

SWITCHBOARD and general office—Expd. Gd. salary; 8 to 5; good future. Call Miss Simko. Loop. Boulevard 7170.

SWITCHBOARD operator — Typist; expd. State age, exp. Address D Y 317, Tribune.

SWITCHBOARD—Light steno., general office; 5 d. wk. Berco Mfg., 439 W. Superior.

TEACHERS and SUPERVISORS
EVENINGS, 5 TO 9 P. M.
80c AN HOUR.
To train and supervise part time [a] Clerical workers; [b] Order fillers; [c] Office machine operators.
State preferences of above groups, age, and qualifications.
Address E C 454, Tribune.

TELEPHONE interviewer—To assist with delinquent hospital accts. Must have experience with telephone and typing; good typist; hours 9 to 5 p. m., Sat. 9 to 1. $25 per week.
Chicago Hosp. Council, 105 W. Adams.

TELEPHONE solicitor—Exp'd. newspaper; good salary. Wabash 8284.

[Continued on following page.]

HELP WANTED—WOMEN

IMPORTANT NOTICE.
War Manpower Commission regulations require that most employes must obtain a statement of availability from their present employers—or from the War Manpower Commission—before accepting a job with another employer. Determine whether you can obtain, or need, a statement of availability. You will save your time and that of the employers.

[Continued from preceding page.]

Stores and Offices.

TELEPHONE OPERATORS
EXPERIENCED AND BEGINNERS
Illinois Bell Telephone Company
309 W. Washington-street
CHICAGO.
MONDAYS THRU FRIDAYS.
8:30 A. M. TO 5 P. M.

TELEPHONE GIRLS
Experienced or Inexp.
If you have ever operated a small or large switchboard, we will teach you the operation of a busy hotel board.
Steady jobs, good pay.
Apply phone room 5th floor
PALMER HOUSE

TELEPHONE WOMEN
Pleasant work for women with phone experience to take orders over phone and do light clerical work.
Apply Employment Office 4th flr., 9:30 a. m. to 4 p. m.
WIEBOLDT'S
Ashland, Monroe & Ogden

TELETYPE OPERATOR
Salary, $25. Will train young lady that has typing experience, is a high school graduate, and interested in learning; pleasant working conditions; near West Side. Address F R 198, Tribune.

TIME Inc.
publishers of
TIME-LIFE-FORTUNE
HAS THE FOLLOWING POSITIONS OPEN AT GOOD PAY FOR WOMEN WHO WANT TO LEARN METHODS OF HANDLING SUBSCRIPTION PROCEDURE IN A FIRST RATE PUBLISHING CONCERN.
Look Up Clerks
Entry Clerk
Stencil Typists
Typists
Stencil Filers
File Clerks
TIME AND ½ AFTER 40 HOURS.
First of several automatic increases after 3 months of service.
APPLY
330 E. 22d-st.
Open 8:30 a. m. to 5:30 p. m.

TYPISTS
Exp. Will train on billing machine. 5 day week. Permanent.
BUNTE BROTHERS
3301 W. FRANKLIN-BLVD. [500 N.]

TYPIST—GEN. OFFICE
Will consider beginner; excellent opportunity for young lady desiring to learn hotel housekeeping. Apply manager.
SENECA HOTEL
200 E. CHESTNUT-ST.

TYPISTS (2)
Neat and accurate: Stenography helpful; pleasant working conditions; 5 day week; opportunity; permanent.
PRINTING PRODUCTS CORP.
124 W. POLK-ST.

TYPIST
Permanent position and excellent opportunity for progress. Well established firm; 5 day week. State age, education, experience, salary, and telephone number. Address E C 451, Tribune.

Typist—General Office
Old estab. firm; nr. loop, street car, "L," C. & N. W. R. R. Post-war security. Excel. opport. McMaster-Carr Supply Co., 640 W. Lake-st.

TYPIST
for temporary work in defense office. Age 20-45. Good salary. Address E C 62, Tribune.

TYPISTS
DICTAPHONE OPERS.
Travelers Insurance Co.
Call Wabash 3000.

TYPIST
Type 50 words per minute minimum. Hours, 10 a. m. to 6 p. m.; half day Saturday. Salary, $30 for 42 hours. Phone Monroe 2662.

Typist or Stenographer
for credit office; excellent, steady position; $25 to $30 to start according to exp. Turner Bros. Clothing Co., cor. Roosevelt and Halsted, Canal 7169.

TYPISTS—General office work—In modern office of old estab. firm; exp. desirable but will train good beginner; permanent.
THE McALEAR MFG. CO.
1901 S. WESTERN-AV.

TYPIST OR STENOGRAPHER WITH SOME CLERICAL EXPERIENCE; PERMANENT POSITION IN LOOP. GIVE FULL PARTICULARS.
ADDRESS A K 77, TRIBUNE.

TYPIST
and receptionist; hours 3 p. m. to 11 p. m. $90 per month to start.
APPLY PERSONNEL OFFICE.
PALMER HOUSE.

TYPIST
Export office—Ediphone and general work; opportunity. State experience, sal. BAIRD & CO., 308 W. WASHINGTON.

TYPIST OR BILLER
Girl or woman for simple billing. Permanent position. Excellent opportunity. Kling Bros., 333 W. Van Buren.

TYPIST—Permanent position; Loop office; 40 hour week; pleasant surroundings; good pay and good opportunities for future; state age, education, and salary expected. Address C T 414, Tribune.

TYPISTS—Residence Chicago, preferably south side; neat; rapid work expected; state salary being received and salary expected. Transportation facilities can be arranged. Address F R 175, Tribune.

TYPISTS, GENERAL OFFICE WORKERS. Large publishing house, near west side; 40 hr. week; no Saturdays. Excellent chance for advancement. Merrill Publishing Co., 350 N. Ogden.

TYPIST
Far so. side; pleasant working conditions; beginner considered. Com. 2900.

TYPIST-ASST. BKKPR.
Small office; chance for advancement. J. Metzler & Sons Co., 158-164 E. Grand.

TYPIST-STENO.
Exp.; will train you for correspondence work; gd. sal. Mr. Simms, 17 N. Michigan.

TYPIST
General office work; 5 day wk.; permanent. Call Canal 7800.

TYPIST—To learn dictaphone work; permanent; good opportunity and good salary. Minneapolis-Honeywell Regulator Co., 433 E. Erie-street. Mr. Olson.

TYPIST.
With at least 2 years' business experience; capable; 36½ hours week; not a war job. Air Line Pilots Assoc., Hem. 5015.

TYPIST
and general office work; good oppty. for willing worker. Du Pont Co., 21st and Peoria. Phone Hay. 8787. Mr. Utberg.

TYPIST—Relief switchboard experience desired, but will teach; permanent position; good starting salary. Miss Silvestri, Canal 3600.

TYPIST—Young girl with some stenographic ability; loop bank; salary to start $110 with good chance of advancement. Address F R 538, Tribune.

TYPIST-asst. bookkeeper—South Side real estate office; hrs. 9 to 5. Atl. 4610. 450 E. 47TH-ST.

TYPIST—Beginner or expd. Good starting salary. Chance for advancement. See Mr. Bennett, Room 922, 53 W. Jackson.

TYPIST.
Young girl; exp. not nec.; 5 day week. CARBIDE TOOL CO. 816 N. KOSTNER.

TYPISTS—No exp. nec.; hours 8:45 to 4:30; half day Saturday. Great American Indem. Co., 175 W. Jackson, Rm. 1124-A.

TYPIST—Office work; no shorthand; permanent; north side. Louis Sappanos Co., Mich. 9466.

TYPIST—Assistant in buying department, wholesale grocery; perm. Franklin MacVeagh & Co., 1347 S. Clinton. Can. 2500.

TYPIST-Gen. Office Work—$22.50 to start 2331 S. Indiana-av. Cal. 5604.

TYPIST—Day or eve., part or full time. Perm. A. A. A., 1555 Milwaukee-av.

TYPIST-Clerk—In indus. physician's office; perm. position. Cen. 8676.

TYPIST—Clerk in accounting office. See Miss Brady, 134 N. La Salle.

TYPIST, general office work—Steady; good pay. Tompkins, 705 S. Dearborn.

HELP WANTED—WOMEN
Stores and Offices.

Typists
Messengers
General Office Work
EXPERIENCE NOT NECESSARY.
PERMANENT POSITIONS.
EXCELLENT WORKING CONDITIONS.
44 HOUR WEEK.
TIME AND ½ OVER 40 HOURS.
STEEL SALES CORP.
3348 S. PULASKI-ROAD

Typists
Policy Writers
File Clerks
General Clerks
LARGE INSURANCE OFFICE.
FIVE DAY WEEK
LOYALTY GROUP
12th floor, 120 S. La Salle

TYPISTS
Several positions open in office of large, well known firm located near loop; convenient to all transportation. Phone
FRANKLIN 6666

TYPISTS
Loop office; good salary; pleasant working conditions; perm. post-war positions. HAR. 4766, EXTENSION 11.

TYPISTS
BOOKKEEPERS
EDIPHONE OPERATORS
To work in new, pleasant offices of old established mfg. concern engaged in war production; near northwest side; permanent position. Apply in person or call for appointment.
Jas. P. Marsh Corp., 2073 Southport.

TYPIST
Loop firm of Certified Public Accountants located in Board of Trade Bldg. Will train young lady as statistical typist. Applicant selected will be given liberal starting salary and every opportunity for advancement. Give full particulars including age, education, and exp. if any. Address F R 356, Tribune.

TYPIST-CLERK
Typing and general office work; permanent position with long established company now engaged in essential defense activity; will consider intelligent beginner; pleasant conditions; 5 day week; in reply give full details as to age, education, experience, salary, etc. Address E C 349, Tribune.

TYPISTS
and general office work. Permanent. Experience not required.
Stebbins Hardware
15 W. VAN BUREN, NEAR STATE.

TYPISTS
FILE CLERKS
STENOGRAPHER
18-35; permanent positions; good starting salary; pleasant working conditions. Aetna Casualty & Surety Co., 120 S. La Salle, Room 1515. Andover 1920.

TYPISTS AND CLERKS
Steady positions can be had in a pleasant scientific laboratory doing very important war work; good wages. Working schedules can be arranged if you are planning to attend Northwestern university downtown campus. See Mr. T. M. Johnson, 155 E. Superior.

TYPISTS
General clerical work. Good working conditions. Excellent opportunity. Defense plant.
WEBSTER PRODUCTS
3825 W. Armitage-av.

TYPIST and gen. office—Age 18 to 30; 2 girl office; will teach interested applicant billing and asst. to bookkeeper; permanent position; 5 day week; 8:30 to 4; northwest side, nr. Chicago-av. and Halsted-st.; starting salary $25, will raise as you learn. Phone Monroe 0176 Monday or Tuesday.

TYPIST-CLERK
Permanent positions with large south side mfr.; good pay; no Saturday work; new air conditioned office bldg.
THE GLOBE COMPANY.
4000 S. Princeton. Ph. Boulevard 2100.

TYPISTS—EARN UP TO $32 WEEK. SMALL MAIL ORDER HOUSE. STEADY; NO LAYOFF; 8:30 TO 5. NO SATS. STERLING SALES CO., 847 W. JACKSON.

TYPIST-CLERK
GENERAL OFFICE WORK.
Good salary; pleasant surroundings. Room 1720. 307 N. Michigan-av.

TYPISTS for clerical work—Permanent job and opportunity for advancement. Convenient for northwest side residents; air conditioned office. Phone Mr. Doke, Belmont 5000. MacLEAN-FOGG LOCK NUT Co. 2649 N. Kildare-av., Chicago.

TYPIST—For interesting, responsible work in downtown office on a 5 day week basis. Opportunity to develop and progress. Write age, experience if any, present salary and phone number. Address F R 514, Tribune.

TYPIST
40 hour week, no Sat. Want good typist, prev. bus. exp. not essential. Good sal. Apply Kuppenheimer, 415 S. Franklin-st.

TYPISTS and mail clerks—Girls and women. Loop; perm.; excellent starting salary and working conditions; 44 to 48 hrs. Insurance plan and sick benefits. Web. 3546. Mrs. Burton.

TYPIST—Accurate; knowl. of stenog. pref. but not nec.; perm. position; good salary; 39 hour wk.; Michigan-av. office. State age, educ., exper. Apply rm. [350], 332 S. Michigan-av.

TYPIST-CLERK
Good opportunity in desirable loop office for capable girl. Room 1900, 208 S. La Salle.

TYPIST and clerk—Able to pass test; sal. up to $115; 40 hours, 5½ days; old concern near Michigan and Harrison; give usual complete details. Address C X 472, Tribune.

TYPISTS
Neat, accurate work. Permanent. Loop office. 5 day week. Apply Room 1329, 122 S. Michigan-av.

TYPIST
for south side bakery office; salary $25 for 40 hr. week, time and ½ over 40 hrs. Address C T 383, Tribune.

TYPISTS
Day or evening; beginners and expd.; good earnings; loop. 333 W. Lake, 6th floor.

TYPIST
Good salary. Wm. Cooper & Nephews, 1909 Clifton-av.

TYPIST AND GENERAL OFFICE assistant. Experience not necessary. Apply Hynson, Westcott & Dunning, Inc., 58 E. Washington-street. Mr. Shepherd.

TYPISTS—General office work; essential industry; good starting salary with regular pay increases; excellent trans. facilities. Apply 1900 S. State.

TYPIST clerk—Experience not essential; 40 hr. week; good starting salary. Phone W. T. Carey, Pittsburgh Plate Glass Co. Sup. 1569.

TYPIST—Prefer expd.; will take recent grad. or one who has not worked recently; 5½ day week, good working cond. Chicago Roller Skate Co., 4458 W. Lake.

TYPIST
18-40; relieve at switchboard; excellent salary; permanent position; 5 day week; small office. Address E C 385, Tribune.

TYPIST
$27 per wk. So. side. State age and experience. Address E C 254, Tribune.

TYPISTS—Switchboard experience desired but will teach; perm. position now on war work. State experience and salary. ADDRESS C T 534, TRIBUNE.

TYPIST—H. S. grad., with or without exp. S. Side. 40 hr., 5 day week. Address F R 453, Tribune.

TYPIST—To type copy for photo reproduction. We will train you. 5 day week. Good sal. Photopress, Inc., 731 Plymouth-court.

TYPIST or Steno.—For direct mail work; good position for capable woman. Graver Dearborn Corp., 118 S. Clinton.

TYPISTS-billers—Permanent position; will consider beginners. Liberty Highway Co., 330 W. 25th-st., Miss Lyons.

TYPIST — PERMANENT POSITION IN SMALL, PLEASANT OFFICE. J. B. ROERIG & CO. Delaware 5252.

TYPIST—Beginner; no exp. necessary; pleasant loop hotel office. Apply executive office, Bismarck Hotel.

TYPISTS—One who wants to learn graphotype; good salary. See Miss Fackler, 3d Floor, 184 W. LAKE-ST.

TYPIST—Office experience not necessary; hours 9 to 4:30 p. m.; salary $26 for 42 hours. Phone Monroe 2662.

TYPIST—Clerk—Loop adv. agency; permanent; beginner O.K. Franklin 8895.

TYPIST—Relief switchboard operator, bond house. 141 W. Jackson, Room 3700.

TYPIST and filing clerk—Insurance office. 5 day week. Rm. 2005, 175 W. Jackson.

TYPIST—Gen. off. detail; can use competent beg.; 5 d. wk. 230 N. Mich. R. 1230.

TYPIST — Gen. office girl. Apply Miss Rubenstein, 10 N. Dearborn.

TYPIST—Near North side. $110. State age, exp. Address F R 357, Tribune.

TYPIST—No exp. necessary; grocery store. 943 N. State. Sup. 0050.

TYPIST—Full or part time. No exper. nec. Room 1488 Merchandise Mart.

HELP WANTED—WOMEN
Stores and Offices.

TYPISTS CLERICAL HELP
PERMANENT POSITIONS
OPPORTUNITY FOR ADVANCEMENT
R. R. Donnelley & Sons Company
2117 Calumet-avenue

Typists and Clerks
Office of long established wholesale house has excellent opportunities for girls and women, beginners or experienced.
File Clerks — Billers
Order Fillers — Checkers
Clerk-Cashier
A. C. McCLURG & CO.
333 E. ONTARIO.

TYPIST
5 day week; wholesome environment; excellent working conditions; good salary; permanent.
UNIVERSAL PARTS, INC.
1531 S. MICHIGAN-AV.

TYPISTS—Gen. ofc. war plant; perm.; gd. position; good sal.; so. side. Cal. 7313.

WOMEN AND MEN
No experience necessary.
Pay while learning.
Opportunity for advancement.
Good transportation.
Light work; ideal conditions.
IMPORTANT WAR WORK
Mr. Smith, Rm. 420A, 166 W. Van Buren.

WOMAN—For printing office; exp. not nec. State wages expected. Some bindery work; 9-5 daily. Address F R 231, Tribune.

YOUNG GIRLS
FILING, FOLDING AND DISTRIBUTING BLUEPRINTS.
No experience necessary.
UNIVERSAL OIL PRODUCTS CO.
310 S. Michigan, Rm. 2149.

YOUNG woman—Assistant to editor of national dental magazine, Evanston, Illinois. Experience essential in medical or dental manuscript editing and proofreading. Shorthand, typing and routine office duties. Address C K 24, Tribune.

YOUNG WOMAN
for record keeping and office work. Apply Beauty salon, 3d floor.
Carson Pirie Scott & Co.

Timid About Applying for Work ?
AFRAID OF RED TAPE?
AT WARDS there is no long, tiresome rigamarole to go thru. Just a few minutes filling out the simplest sort of cards.
AFRAID OF INTERVIEWS?
AT WARDS we have such friendly, sympathetic Interviewers that you'll actually enjoy talking with them. It's more like a personal visit than a business interview. And they are simply geniuses at discovering YOUR HIDDEN TALENTS and finding just the job that fits your own experience [or lack of it].
AFRAID OF "MEDICALS"?
AT WARDS there are NO Medicals for temporary positions . . . and we've got literally hundreds of interesting, well paid, part time jobs.
AFRAID OF DELAYS?
AT WARDS you can start working and START EARNING the very day you apply . . . sometimes only an hour after you enter our offices.
. . . And, of course, that
Generous Ward Discount
starts making extra dollars for you the minute you start working for us.
SOME OF OUR OPENINGS
Adjusters, Billers, Bus Girls, Waitresses, Calculator Opers., Catalog Sales Clerks, Checkers, Clerical Work, Correspondents, Credit Clerks, Examiners, Exchange Clerks, File Clerks, Index Clerks, Counter Clerks, Listers, Mail Openers, Messengers, Order Completers, Order Fillers, Packers, Order Readers, Writers, Prep. Clerks, Pricers, Record Clerks, Refund Clerks, Scalers, Sorters, Stock Girls, Secretaries, Stenographers, Typists, Ediphone Operators, Elevator Operators, and Receptionists.
BE VERY SURE TO ASK FOR
Miss Hamilton.
BECAUSE SHE'LL TELL YOU VERY IMPORTANT NEWS ABOUT OUR "A-WARD PLAN" WHICH MEANS EXTRA MONEY TO YOU.
MONTGOMERY WARD & CO.
EMPLOYMENT OFFICES . . . 2D FL.
HOURS: MONDAY, 8:30 A.M. TO 5 P.M.
618 W. CHICAGO-AV.
A Safe, Easy-to-Reach Location.

TODAY AT
MARSHALL FIELD & CO.
We are now hiring for our autumn season which begins early this year. You do not necessarily need previous experience to qualify for such positions as:
READY TO WEAR SALESWOMEN.
ACCESSORY SALESWOMEN.
SHOE SALESWOMEN.
STOCK GIRLS.
TYPISTS.
EXCHANGE CLERKS.
COMPTOMETER OPERS.
FILE CLERKS.
PERSONAL SHOPPERS.
ELEVATOR OPERATORS.
PACKERS.
CASHIER INSPECTORS.
ORDER FILLERS.
MARKERS.
MILLINERY SALESWOMEN.
CANDY PACKERS.
Apply Employment Office. 3d Floor.

TO YOU WOMEN
If you are interested in working full time or several days a week, we will train you for a position as:
SALESWOMAN
ELEVATOR OPERATOR
WRAPPER
CASHIER
GEN. OFFICE CLERICAL
TELEPHONE SELLING
PACKERS
ENTRY CLERKS
In addition to working in pleasant surroundings, you will be entitled to storewide discount privileges. Apply Employment Office, 11th floor, Wabash.
MANDEL BROTHERS
State and Madison

3 DEPT. MANAGERS
Three Sisters have openings for three thoroughly experienced women capable of taking charge of sportswear and lingerie depts. Excellent salary and commission arrangement. Apply direct to
THREE SISTERS
3212 Lincoln-av. 2758 Milwaukee-av.
5620 W. BELMONT-AV.

$27 PER WEEK
OR $5 PER DAY to sell ladies' wear in spec. shop. Pleasant surroundings, excel. opp. for advancement.
FACTOR'S.
1848 Blue Island-av. 525 W. North.

YOUNG women—For general office and plant work; no experience necessary; part or full time jobs available; light, interesting work. Apply at 430 Grant-pl. [2200 north, near Clark].

HELP WANTED—WOMEN
Stores and Offices.

THE
CHICAGO MAIL ORDER CO.
WILL TRAIN
Girls—Women Housewives Students
FOR
ORDER FILLING
CLERICAL WORK
STOCK HANDLING
GIRLS—WOMEN
Full Time
ORDER FILLERS.
PRE-PACKERS.
EXAMINERS.
STOCK GIRLS.
STENOGRAPHERS.
TYPISTS.
STENCIL CUTTERS.
SCHEDULE MACH. OPERATORS.
CATALOGUE SALES.
COMPTOMETER OPERATORS.
FANFOLD TYPISTS.
CATALOGUERS.
ASS'T STORE MANAGERS.
ADJUSTERS.
CASHIERS.
N. C. R. OPERATORS.
SORTO-GRAPH OPERATORS.
ADD-ON CLERKS.
MATCHERS.
DICTAPHONE OPERATORS.
SECRETARIES.
NO CASH READERS.
MISC. CLERKS.
HAND ROLLERS.
RECEPTIONIST.
FACTORY MAILING CLERK.
FACTORY ORDER C. O. D. BILLER.
FORM MATCHER.
IRREGULARITY CLERK.
R. G. STOCK.
SHIPPING ROOM PACKERS.
ANALYSIS CLERKS.
GIRLS—WOMEN HOUSEWIVES
Full or Part Time
8 A. M.-5 P. M.
8-12 A. M., 1-5 P. M., 5-9 P. M.
ORDER READERS.
MAIL OPENERS.
SERVICE CLERKS.
TICKET PULLERS.
SELECTORS.
SIGN-OUT CLERKS.
LOOK-UP CLERKS.
STENCIL CHECKERS.
INDEX CLERKS.
PRE-BILLERS.
BILLERS.
TYPISTS.
STENCIL CUTTER.
SCHEDULE MACH. OPERATORS.
FANFOLD TYPISTS.
SALES LISTERS.
INVENTORY CLERKS.
FILE CLERKS.
STENCIL FILERS.
RECORD CLERKS.
INSPECTORS.
EXAMINERS.
POSTING CHECKERS.
FOLLOW-UP CLERKS.
RACK SORTERS.
ORDER FILLERS.
ORDER HANDLERS.
STOCK GIRLS.
WRAPPERS.
SERVICE CLERKS.
COMPLETERS.
CHECKERS.
HAND PRESSERS.
EXAMINERS.
PRE-PACKERS.
LISTERS.
MAIL FOLDERS.
MESSENGERS.
HIGH SCHOOL STUDENTS
Part Time
2-6 P. M., 3-7 P. M., 4-8 P. M., 5-9 P. M.
ORDER FILLERS.
INDEX CLERKS.
ORDER PULLERS.
STOCK GIRLS.
SERVICE CLERKS.
MAIL OPENERS.
MAIL READERS.
TYPISTS.
COMPTOMETER OPERATORS.
TICKET PULLERS.
BILLERS.
FILE CLERKS.
WRAPPERS.
20% DISCOUNT
ON PURCHASES, PAID REST PERIODS, LIBERAL HOLIDAY AND VACATION PAY, AND OTHER EMPLOYEE BENEFITS.
CONVENIENT TO TRAINS, MARSHFIELD "L" STATION, ASHLAND, VAN BUREN, HARRISON AND OGDEN SURFACE LINES, JACKSON BUS.
Apply daily to 7 P.M.; Sat. to 5 P.M.
CHICAGO MAIL ORDER CO.
511 S. PAULINA-ST.
Bring birth certificate if under 17.

Attractive Opportunities
Typists — Pages
Jr. Clerks — Stenos.
Readers — Clerks
Posters — File Clerks
Typists—Clerks
Personnel Clerk
Elliott Fisher Bkkpr.
40 Hr. 5 Day Week
CHICAGO TITLE & TRUST CO.
69 W. Washington

THE BUDA CO.
154th and Commercial-av.
HARVEY, ILL.
Open Sunday, 9 to 3
Comptometer Operators
Stenographers, Typists
General Office Clerks
I. C. Trains and Safeway Buses to Door.
Bring Proof of Citizenship and Statement of Availability.

Executives and Managers.

EDITOR—Leading school encyclopedia has desirable editorial department opportunity for man or woman highly qualified by education, writing ability, and experience preferably in the reference or text book fields; 5 day week. Write full particulars. Address C L 4, Tribune.

OFFICE MANAGER
Capable of supervising office of 10 girls; also take dictation; good future in essential industry; give full details for interview.
ADDRESS E C 63, TRIBUNE.

Professions and Trades.

ALTERATION HANDS AND FINISHERS
for high grade specialty shop; experienced; permanent positions; good salary. Apply
TOWN & COUNTRY SHOP
850 N. MICHIGAN-AV.

ALTERATION WOMEN
5 DAY WEEK
STEADY POSITION.
ATTRACTIVE SALARY
STANLEY KORSHAK
912 N. MICHIGAN.

ALTERATION WOMEN
Experd. on ladies' dresses. Apply Goldberg's, 4756 S. Ashland.

Alteration Help
5 day week; good salary. Sally K. Greenebaum, Inc., 530 N. Michigan. Sup. 3792.

ALTERATION HELP—EXPD.
$30 wk. start; high grade dresses, shop. Hyde Park Vogue. 5205 Harper-av.

ALTERATION woman—Must be thoroughly experienced; better dresses, suits, coats; permanent. Taby, 2344 E. 71st.

ALTER-FITTER—Exp.; high grade dresses; per.; Mich.-av. Address D X 320, Tribune.

Apprent. Draftswoman
Engineering organization will train draftswoman. Give education and full details in letter. Receive pay while you learn. Address E C 70, Tribune.

ARTIST—AIRBRUSH
Full or part time; will teach beginner stencil or brush work; good salary. Address C T 429, Tribune.

ARTIST beginner—Seeking practical experience and training in layout and lettering in advertising agency. State age, salary. Address C T 432, Tribune.

HELP WANTED—WOMEN
Professions and Trades.

ARTISTS—Free lance, layout, illustration, lettering, retouching. Studio space gratis. Address E C 390, Tribune.

ASSEMBLERS
Girls and women, 17 to 45 years of age, for clean assembly work; $26 per wk. to start; exp. preferred but not absolutely necessary. Hours 8 a. m. to 4:30 p. m. Wheelco Instrument Co., 847 W. Harrison.

ASSEMBLERS and testers—Exp. electrical and radio; high wages; plenty of overtime; exc. work. cond.; gd. trans. Quam-Nichols Co., 526 E. 33d-pl.

Associate Magazine Editor
Must be familiar with article writing, picture selection and captioning, research. Knowledge of photography necessary. Opportunity for idea filled young worker. Write fully covering points in this ad. Address F R 359, Tribune.

ATTORNEY
or woman with legal training for permanent position with an essential industry on S. side; must be familiar with checking of pay roll, relative to wage and hour laws and WLB ruling; 5 day week. State qualifications, salary open. Address E C 257, Tribune.

BAKERY help—Ice and pack sweet rolls; 5 p. m. till 1 a. m., 65c per hr. 6232 S. Michigan. Call after 3 p. m.

BEAUTY SHOP MANAGER.
Experienced all around operator; good permanent waver and hair stylist to take charge of modern busy shop near Grand and Harlem; good salary. Can also use several all around operators for N. W. shops. Phone Mr. Matzdorf, Pens. 3870. National Beauty Shops, 3956 Avondale.

Beauty operator; 1st class; pleasant; modern; conveniently located; salary according to ability. Div. 1117

BEAUTY operators—Loop or your nghbd. Ideal working conditions. Liberal guar. salary, plus highest comm. rate in city. Good prices for work. Salary plus comm. should be more than $40 week. Investigate today. 6 E. Randolph-st. Rm. 203.

BEAUTY OPERATOR
Loop shop; steady work; good pay. Madame Duncan, 25 W. Randolph.

BEAUTY operators—Experienced; $35 and comm. Call Blue Island 3370. Edith Beauty Shop, 12669 Western-av., Blue Island.

BEAUTY operator—Expd. Gd. opportunity. Also hair stylist. Ellis Beauty Shop, 6249 Ellis.

BEAUTY operator—Loop shop; 5 day wk.; $125, 50% comm. Railway Exchg. Beauty Shop, 224 S. Michigan. Web. 4675.

BEAUTY operators—Experienced; good salary and comm.; 5 day week. The Star Dept. Beauty Shop, 1327 E. 63d-st.

BEAUTY operator—Steady or part time; $30 for 4½ days. La Pompador Beauty Shop, 8617 S. Ashland.

BEAUTY operator—Experienced; gd. hours; can make up to $50 wk. 2939 Irving Park. Juniper 2186.

BEAUTY operator—Steady and part time; good salary and comm.; also apprentice and manicurist. 3443 Foster. Irv. 1215.

BEAUTY operator—5 day week; 1 evening; salary and comm; short hrs.; can make $30 to $40 week. Cicero 5404.

BEAUTY Operators—All around; also manicurists. Good salary, hours and tips. 5242 Sheridan-road. Lon. 0789.

BEAUTY OPERATORS—MEN OR GIRLS. 5 days; last appt. 5 p. m. Top wages. Nufer's, 187 N. Marion, Oak Park.

BEAUTY operator—Steady or part time; good pay, short hours. Cuyler Beauty Shop, 4916 W. Cuyler. Ave. 2850.

BEAUTY opers.—Good pay; easy hours; pleasant surroundings. Lowell Beauty Shop, 4742 S. Ashland, 2d fl. Yar. 1563.

BEAUTY operator—Experienced; $35 week plus 50% comm. Alice's Beauty Salon, 4324 W. Irving Park. Avenue 4379.

BEAUTY operator—A-1, all around; 5 day week. Mid-West Club, 6 N. Hamlin.

BEAUTY oper.—All-around; 5 day wk.; gd. sal. and comm. 7058 Chappel, 2d floor.

BEAUTY operators [4]—Salary and comm.; can earn $40 a week. Pensacola 3312.

BEAUTY operator—Short hours. Palace Barber & Beauty Shop, 3936 N. Cicero.

BEAUTY operator—Efficient; excellent salary. 141 W. Jackson. Webster 4523.

BEAUTY operator—Experienced; top salary. Charlotte Beauty Salon, 1833 E. 79th-st.

BEAUTY oper.—Exclusive salon; no eve.; vacation with pay; 5 day wk. Mer. 1867

BEAUTY OPER.—All-around girl to manage; exc. wk. cond.; gd. sal. 1002 W. 51st.

BEAUTY opers.—$35 and comm. Can make to $65. 3312 Madison, Nev. 2213.

BEAUTY operators—Full or part time. $30 and up. 1505 N. Crawford.

BEAUTY operator—Expd.; all-around; 5 day week; good salary. 1622 Montrose.

BEAUTY operator—Exp.; full or part time; good sal. and comm. Tri. 5500.

BEAUTY operators [2]—Expd. Apply 5240 N. Clark. Ard. 3200.

BEAUTY oper.—A-1, all around; top sal. and comm. 1510 N. Pulaski. Spa. 8287.

BILLER-TYPIST—Permanent; loop; 8:45 to 5:00; truck experience preferred. Randolph 6284.

BINDERY GIRLS
Light work, assembling stationery; no standing; pleasant surroundings; good pay. 630 W. Jackson-blvd., 2d floor.

BINDERY GIRLS,
perforators, table and inspection workers. Experienced and unexperienced. Columbia Bank Note Co., 600 S. Ashland.

BINDERY GIRLS
Steady work. Plymouth Bindery, 501 PLYMOUTH-COURT.

BINDERY GIRLS
Steady day work.
Apply Mr. Kross, 850 W. Adams-street.

BINDERY girls—Expd.; autom. stitcher feeders, tippers, smyth sewers, and folding machine joggers. Good wages. Zonne & Co., 714 S. Dearborn.

BINDERY girls—For gathering and Gordon feeding. Full or part time. Days or eves. Marmel Printing Co., 2241 W. Division.

BINDERY GIRLS.
Experienced, all around; 60c an hour; steady work. 913 W. Van Buren, 6th fl.

BINDERY girls—Experienced on table and machine work. Steady work. Good wages. Address F R 181, Tribune.

BINDERY girl—Part time. Great Lakes Printing Co., 1217 W. Monroe-st.

BINDERY girls—Experienced; 65c an hour. ADDRESS F R 183, TRIBUNE.

BUFFERS
BENCH FILERS
Triplex Corp. of America
2403 N. Oakley

BUTTON operator—Experienced; stdy. job; overtime; high piece work rates. 412 S. Wells, 7th floor. See Connie.

CANDY PACKERS
Experience Not Necessary
Apply 119 N. Wabash
After 9:30 A. M.
Mrs. Snyder's Candies

CANDY PACKERS
Experience not necessary. Over 16 years of age; good salary.
Dutch Mill Candies, 2222 Diversey.

CANVAS operators—For zig-zag machine; exp. not necessary. Apply I. Bender. 27 S. MARKET.

COLORIST—PORTRAIT STUDIO.
Bright, ambitious girl; excellent starting salary; prospect for advancement. Apply Room 418, 8 S. Dearborn-st.

COOK—White; small hospital; good salary, rm. and bd. MONTROSE AVENUE HOSPITAL, 2544 Montrose.

CORSET DESIGNER
Large manufacturer of quality goods has unusual opening for person of initiative, imagination, industriousness. Salary commensurate with ability. Experienced with 2-way stretch garments; also brassieres desirable. Our staff knows of this ad. State age, exp., etc. Replies confidential.
Address E C 89, Tribune.

COSMETICIAN
Sales Work
Excellent Earnings
Positions Available in
All City Localities
Call Miss Bishop, Lon. 5780
Monday, 6 to 10 p. m.

DENTAL ASST.
and receptionist; dental X-ray exper.; loop office; please give full particulars. Address E C 407, Tribune.

DESIGNER
Girl with practical designing experience to assist in product design office. One who can also do some typing and light office work preferred. Phone Fra. 3511.

DIPPERS—Exper.; 1 and 2 hands, and packers. Top salary paid. Fascination Candy Co., 1137 N. Wood-st.

DRAPERS
FOR HIGH CLASS LADIES' APPAREL; STEADY EMPLOYMENT. APPLY IN PERSON.
SAKS FIFTH AVE.
669 N. MICHIGAN

DRAPERS
Experienced on ladies' dresses.
NAT RIBBACK & CO.,
337 S. FRANKLIN.

DRAPERS—EXPD.
On custom-made dresses; 5 day week; good salary. Marguerite Pick. 127 E. CHESTNUT-ST., RM. 228.

DRESSMAKER—Exp., small exclusive shop. MADELAINE, 936 N. MICHIGAN-AV. CALL MONDAY, DELAWARE 3995.

DRESSMAKER—Experienced in cutting and making dresses. 6 E. Randolph-st., rm.210

Drug Pickers
Drug Packers
Drug Checkers
GD. PAY. EXCELLENT OPPORTUNITY
MR. BORCHARDT. BOULEVARD 5700

ENVELOPE hand fold operator—Permanent position; pleasant working conditions. Apply Transo Envelope Co., 3542 N. Kimball-av.

HELP WANTED—WOMEN
Professions and Trades.

FEEDERS
for Miehle Cylinder Presses
STEADY WORK.
R. J. KITTREDGE & CO.
812 W. SUPERIOR.

FEEDERS
Expd. on Miehle presses. Good pay and overtime. 813 N. Franklin.

FINISHERS
Also apprentices, custom-made dresses; 5 day week; good salary. Marguerite Pick, 127 E. Chestnut, Room 228.

FITTER—Must be thoroughly experienced on better dresses, suits, coats; permanent; good salary. Taby, 2344 E. 71st.

FUR FINISHERS
Excellent pay; permanent jobs.
Apply 28 E. Jackson-blvd., 3d fl.

FUR finishers—Experienced; full or part time. McElroy Co., Republic Bldg., 209 So. State-street.

GRINDERS AND LATHE
Operators in small defense plant. Hospital, life, and accident insurance. 2815 Montrose.

GUIDE-lecturers—Some college background in physics, geology, or engineering. Experience unnecessary. Call Mrs. Carroll, Plaza 8100.

HEMSTITCHERS—Experienced piece workers only. Aberdeen 1808.

Industrial Workers
Shift work, 48 hr. wk., time and ½ for 6th day, high rate of pay. Bring birth certificate and certificate of availability. Applications received every day of the week. Do not apply if now employed at war work. Wisconsin Steel Works, 2701 E. 106th-st., 1 blk. E. of Torrence.

JUNIOR EXECUTIVE—Engineer or draftsman for war work in small plant. Good prospect for permanent position. State refs. in reply and tell all that would interest us in first letter. Address D Y 400, Tribune.

Laboratory Technicians
Univ. of Chicago; chem. or bact. training. Permanent. Apply 956 E. 58th-st.

Laundry Help—Colored
All types of work; experience not necessary; day or nite shift. Apply timekeeper's office.
Edgewater Beach Hotel
5349 SHERIDAN-ROAD.

LAUNDRY HELPER.
Woman for small sanitarium laundry; laundry exper. not necessary, but must be good hand ironer and willing to learn to operate press; 5½ day week.
WILMETTE 351.

LAUNDRY BODY PRESS OPERATOR. No age limit; exp. or will teach; white or colored; steady work; good pay. Argyle Laundry, 5416 N. Kedzie.

LAUNDRY—Girls, women, colored or white. Experience not necessary. Will train for press operators. Archer Laundry. 3867 Archer-av.

LDRY. SHAKE-OUT TUMBLER OPR. Exp. or will teach; white or colored; steady work; good pay. Argyle Laundry, 5416 N. Kedzie.

LAUNDRY STARCHER.
No age limit; exp. or will teach; white or colored; steady work; good pay. Argyle Laundry, 5416 N. Kedzie.

LAUNDRY forelady—Exp. for mangle and finish dept. Good salary. Wonderful opp. American Laundry, 925 S. California.

LAUNDRY—Shirt press operators. Possible earnings, 70c per hr. Archer Laundry, 3867 Archer-av.

LAUNDRY Press Operators, Feeders, and Folders—Best wages and lunch. Garfield Park Hospital, 3821 W. Washington.

LAUNDRY girls-women—Col. or white; no exp. necessary; will train for press work; 46c-60c hour. Logan, 3319 Fullerton.

LAUNDRY HELP.
ALL KINDS; FULL OR PART TIME. Y. M. C. A. LAUNDRY, 12 E. 9TH-ST.

Lithograph Layout Girl
For stripping and opaquing on film. H. J. Schultz Lithograph Co., 231 Institute-pl., 1 blk. N. of Chicago-av. at Franklin.

Machine Operators
BENCH WORKERS.
PUNCH PRESS OPERATORS.
STENOGRAPHERS.
ACCOUNTANTS.
GOOD PAY FOR BEGINNERS.
QUALITY HARDWARE
100% WAR WORK
5851 N. RAVENSWOOD.
1046 FULLERTON.
2921 S. LA SALLE-ST.
IF NOW WAR WORK, DO NOT APPLY.

MAIL ROOM
Our busy, cheerful mail room needs
INSERTERS
SORTERS
METER MACHINE OPERS.
5 day week; good pay; comfortable, clean surroundings; steady work.
See for yourself why
IT'S WORTH YOUR WHILE TO WORK AT
Sterling Insurance Co.
309 W. JACKSON—ROOM 800.
See Ann Ross today!

MANICURIST—Apply Barber Shop, Lawson Y. M. C. A., 30 W. Chicago-av.

MASSEUSE
Part time or full time; good opportunity and good hours.
MARY O'DONELL BATHS, 3D FLR.
Carson Pirie Scott & Co.

MASSEUSES [2]—For ladies' massage dept. loop and west side athletic clubs. Salary and commission. Apply 188 W. Randolph-st., 22d floor, 10 a. m.

MASSEUSES — Expd.; highest salary. Rm. 215, 59 E. Madison.

MILLINERY MAKER
On custom made hats. Pleasant working conditions; top salary; steady work. LORRAINE'S, 32 W. Randolph. Dea. 0897.

MILLINERY DESIGNER—Factory experience on better hats. Salary up to $4,000 a year. Bonus. Steady position. Address F R 564, Tribune.

MILLINERY Forelady to take charge of workroom. Steady position. Good pay. Abrams Bros., 65 E. Randolph, 3d floor.

MILLINERY maker—Also girl with some exp. 936 N. Michigan-av., Room 206.

MILLINERY copyists and sewers [3]. Florence Jackson Shop, 549 Diversey.

MILLINERY maker—Exp. on better hats; steady; no eve. work. 5122 Sheridan-rd.

Milling Mach. Operators
EXPERIENCE NOT NECESSARY.
Triplex Corp. of America
2403 N. Oakley

MODEL coats and suits—Must have showroom experience, excellent position; permanent. Kirshbaum-Helbraum, Inc., 216 W. Jackson.

MULTIGRAPH operator—Need not be expert, as we will teach. Should be mechanically inclined and have general knowledge of this process for producing form letters; pleasant working conditions. Progressive loop firm. Phone for appointment. Franklin 5954.

NEGATIVE OPAQUERS
PRINTING HOUSE WITH LARGE VOLUME OF GOVERNMENT WORK. Any one can do this simple work. No experience necessary. Beginners welcomed. Good pay, plus time and ½ for overtime. Paid vacations, bonus, and insurance plan. Hours 5 p. m. to 1 a. m. Mr. Hubbard, 17 N. Loomis-st., 4th floor.

NURSES—Graduate and undergraduate institution, 30 miles from Chicago. Good pay and maintenance. Address E C 66, Tribune.

NURSES wanted for general floor duty and obstetrics. Salary open. Address C T 436, Tribune.

NURSES—Graduates and undergraduates. Apply North Shore Health Resort. Phone Winnetka 211.

NURSES' aides—Exp. not nec.; good salary. Montrose Avenue Hospital, 2544 Montrose.

OPERATORS—EXP.
Graduates and housewives; cotton wash dress mfr. will pay highest piece work prices for exp.; plenty of overtime; profitable pin money for the housewife; good opportunity for the graduate to learn a steady trade; good transp.; free drinks served at noon; come and be convinced. 404 S. Racine or 412 S. Wells, 7th floor.

OPERATORS—White; single needle on cotton slacks and uniforms, section work; high earnings.
AIRY, DAYLIGHT FACTORY
Viking Apparel Mfg. Co.
711 W. Lake-st.
Use Halsted, Milwaukee, or Lake-st. car.

OPERATORS
Experienced on men's shirts
Highest piecework rates in Chicago.
WIMBLEDON SHIRT CO.
Rm. 878 Merchandise Mart

OPERATORS
Expd. on single needle Shell machines, for ladies' underwear. Franklin 0666.
230 S. FRANKLIN-ST., 4TH FL.

OPERATORS
for day or night shift. Will also teach beginners willing to learn sewing. Good wages and overtime. 2073 N. Campbell.

OPERATORS—On cotton goods, nurses' uniforms; steady work; good pay. JANE WELCH CO., 17 N. State.

OPERATORS—SINGLE NEEDLE; expd.; 50c hr. minimum. 210 W. Van Buren, 8th floor.

OPERATORS—One needle machine, simple work; good salary; experienced or inexp. Spear Novelty, 212 S. Market.

OPERATORS—White; leather jackets; exp. or inexp.; high union rates. Atkins Mfg. Co., 1250 W. Van Buren.

OPERATORS—Experienced; good pay; stdy. work. Sani-Mode, 224 N. Des Plaines.

HELP WANTED—WOMEN
Professions and Trades.

OPERATORS
White; on Merrow serging and single needle sewing machines
EXPERIENCED GIRLS
To experienced operators we guarantee $30 for 46 hr. week and steady work always.
AMERICAN MAID CO.
847 W. Jackson

OPERATORS
Experienced on 2 needle, also single needle machines. Steady work. Also overtime. Good wages. Excellent transportation—bus, L, and street car.
OTTENHEIMER & CO.
407 S. GREEN-ST.

OPERATORS
1 AND 2 NEEDLE.
$31.20 Starting Guar.
FOR 48 HOUR WEEK TO EXP'D OPERATORS. EXP'D GIRLS CAN EARN 65c TO $1.10 PER HOUR ON PIECE WORK BASIS. TIME AND ½ FOR OVER 40 HOUR WEEK. WHITE.
123 N. Wacker-drive
Corner Randolph.

OPERATORS
on single and double needle machines; to work on light wash garments; work part time if you like, any time between 8:30 and 5; modern factory, good working conditions.
WE WILL TEACH YOU A TRADE, AND PAY YOU WHILE LEARNING.
Come in for interview.
M. Snower & Co., 361 W. Chestnut, [2 blocks to Chicago-av. L station.]

OPERATORS—54 HR. WK.
Govt. Shirts, Ladies' Robes
including time and ½ for 14 hrs. overtime; essential govt. shirts; all sections; also ladies' housecoats; complete garments; guar. highest wages in Chicago.
Rothley, 307 W. Van Buren, 6th fl. Corner Franklin and Van Buren.

OPERATORS—Power sewing machine; exp. girls to learn on single needle machines; overtime. Apply Burton Dixie Corp., 1208 W. Cermak-rd.

PACKERS
FULL OR PART TIME
Light, clean work. No experience needed. We will train you.
Good Opportunity for Overtime
SPIEGEL, INC.
1038 W. 35th-st.

PACKERS — SHIPPERS
Needed now with progressive drug concern. We offer you:
PAID VACATION.
PLEASANT SURROUNDINGS.
HOSPITALIZATION PLAN.
CLEAN CAFETERIA.
GOOD TRANSPORTATION.
PERMANENT POSITIONS.
WEEKLY DRAWING FOR WAR BOND.
PAID REST PERIODS.
TIME AND ½ OVERTIME.
5 DAY WEEK.
PAID HOLIDAYS.
Call Superior 4015—Now
900 N. Franklin

PHOTOGRAPHER
Blocking and retouching negatives; permanent position; some exp. required. Standard Studios, Inc., 540 N. Michigan.

PHOTO COLORIST
Girl to color photographs in photographic studio. State 2500, Extension 231.

PHOTO printers and developers—Exp. Eastman Kodak, 137 N. Wabash, 5th-flr.

PINKERS—Special machine operators and thread cutters. Debutante Frocks of Chicago, 237 So. Market.

PRESSER
for small cleaning plant in Evanston; good wages and working conditions; permanent. Chanor, Inc., 817 University-pl. Greenleaf 0234.

PRESSER — Experienced on blouses and dresses; 1:30 to 10 p. m. Jean Lou Garment Co., 63 E. Adams, Rm. 500.

PRESS girls — Expd.; good pay. Inquire Oriole Cleaners, Van Buren 5050.

PRESS girls wanted—In cleaning plant. Chicago Dyers & Cleaners, 3251 Fullerton-av.

PRICER—Splendid opp. Mr. Sullivan, Parks, Davis & Co., 130 N. Franklin.

PROOF READERS
On library work; require experienced college graduate, not over 30 years old; $25 to start; perm.; hours 8:30 to 4:30. Address E C 557, Tribune.

PUNCH PRESS OPRS.
WITH OR WITHOUT EXPERIENCE.
100% WAR WORK—6 DAY WEEK.
OPENINGS ON ALL SHIFTS.
Day earnings, $30-$35 to start.
10% Additional for Night Work.
CROWE NAME PLATE CO.
1749 GRACE-ST. BIT. 7500.

Raincoat Cementers
for Army Work
Eugene Usow Mfg. Co.
1315 W. Congress-st.

SEAMSTRESS—On shirts; exc. pay and working cond. Rainbow Laundry, 4307 W. Division.

SEWING MACHINE OPERATORS
1 and 2 Needle Machines
$28.60 Starting Guarantee
for 48 Hour Week
Experienced Girls Can
Earn $35 and Up per Week
Come ready for work
5819 Irving Park-rd.

SEWING machine operators — To stitch shoes. Expd. and to learn. Also fancy stitchers; steady; gd. pay, 5 day wk. Irving Shoe Co., 1423 W. Lake-st.

Sewing Machine Operators
Experienced. 100% war work.
FOX MFG. CO., 4611 N. CLARK-ST.

SHIRT OPERATORS
APPLY AT ONCE.
HAMILTON SHIRT CO., 509 S. Franklin.

SHIRT operators and finishers—Small plant. Earn 60c to 65c an hr. 453 E. 75th-st.

SHIRT markers—Laundry exp.; good pay. American Laundry, 925 S. California.

SKIRT PRESS OPERATORS
and shirt finishers. Home Crystal Laundry, 4204 S. Western. Lafayette 9700.

TAILORESS
Experienced custom made dresses and coats; 5 day week; good salary. Marguerite Pick, 127 E. Chestnut.

TAILOR'S HELPER.
On men's suits. Lester, Ltd., 14 W. Lake.

TAP DANCING TEACHER.
Also baton. Address E C 397, Tribune.

TECHNICAL assistant—For chemical research laboratory. No experience necessary. Phone University 100, Ext. 371.

TIMEKEEPER
For Pay Roll Department
Young woman with ability to handle figures accurately; good opportunity for one who wishes to associate with a progressive peacetime organization now in 100% war work.
SPRINGS DIVISION,
BORG-WARNER CORP.
Madison-st. and 25th-av.
BELLWOOD, ILL.
¼ block from Westchester L. Bluebird bus, and Aurora Elgin trains.

WOMEN INSPECTORS
Experience not necessary. Pleasant working conditions and good pay.
UNION SPECIAL MACHINE COMPANY
416 NORTH FRANKLIN-STREET.

LIGHT factory work—Pleasant surroundings, on piece work basis; earnings limited only by your own ability to produce. However, guaranteed $18 for 40 hr. wk. Carrington Co., 2732 W. Fullerton.

GIRLS-women—White, colored; no exper. necessary; day work; good pay; part time. Rm. 324, 549 W. Randolph.

EDITORIAL dept. asst. and dictaphone operator—For trade magazine; proofreading, dummying, makeup, etc.; perm. position. State exp., education, age, salary desired. Address D Y 249, Tribune.

STATIONERY assembly—Girls, women, 18-50; pleasant, perm. work; assembly and box stationery; convenient trans. No exp. nec. 50c hr. with bonus arrangement. Whitehall 7814 or Central 3505.

GIRLS—White; clean, light fact. wk.; no standing; 40 hrs. wk. with time and ½ for overtime. 616 W. Adams, 2d fl.

WOMEN—White; packing; 5 day week; 55 cents hour; time and ½ for overtime. M. B. Austin Co., 108 S. Desplaines.

HELP WANTED—WOMEN
Professions and Trades.

WAR
PLANT
NEEDS
WOMEN
TO LEARN TO OPERATE VARIOUS MACHINES AND INSPECT PARTS.
FILERS.
SHAVERS.
GRINDERS.
BROACHERS-ASSEMBLERS.
BURR, PROFILE.
PRECISION INSPECTORS.
TURRET LATHE.
CARBOLOID LATHE.
DRILL PRESS.
MILLING MACHINE.
AND LIGHT FACTORY WORKERS, BORING MACHINE, MATRONS.
GRINDER, STAMPER.
PANTOGRAPH.
CRIB ATTENDANT.
TIME CHECKER.
PARKERIZER.
STENOS.-TYPISTS
COMPTOMETER OPRS.
PHONE RANDOLPH 9035
OR RANDOLPH 7479.
OPEN SUNDAY

INTERESTED? WOMEN
Can feed our army in these vital jobs.
Linking Sausages. — Packing Sausages.
Tying Sausages. — Skinning Frankfurters.
Canning Weiners. — Packing Soy Links.
Light work. Easy to learn. Regular pay increases. Handy transportation.
OSCAR MAYER & CO.
1259 N. Sedgwick-st.
1 Block North of Division-st. L Station.

GIRLS AND WOMEN
16 to 45 years, for
PLEASANT SHOP WORK
Safe; no risk of injury. Work will not stain, coarsen, or harden the hands. Fine working conditions in bright, clean, and unusually well lighted shops. No oil, grease, or dirt.
PACKING
ORDER PICKING
INSERTING
TRIMMING
INSPECTING
TABLE WORK
ASSEMBLING
LABELING MACHINE
JAR FILLING MACHINE
SEWING MACHINE
Good wages and opportunity for production bonus on some jobs. Overtime 1½. White uniforms furnished by us and laundered free.
Near North Side, convenient to L and surface.
THE SCHOLL MFG. CO., INC.,
213 W. Schiller-st.

GIRLS AND WOMEN
INEXPERIENCED
Good opportunity to learn a well paying trade in an industry essential in peace time as well as war time.
GOOD STARTING SALARY. VARIOUS POSITIONS OPEN IN ALL DEPARTMENTS; VACATIONS WITH PAY. EXCELLENT CAFETERIAS SERVE MEALS AT LOW COST.
THE FLORSHEIM SHOE CO.
ADAMS AND CLINTON.
BELMONT AND PULASKI.

DEFENSE TRAINING WITH PAY
We pay while you learn:
MICROMETER READING
BLUEPRINT READING
MILLING MACHINES
DRILL PRESSES
INSPECTION METHODS
BENCH WORK
SHOP MATHEMATICS
You will be given an increase in pay after satisfactory completion of this 10 day training course. Apply between 9 a. m. and 5 p. m.
UNION SPECIAL MACHINE COMPANY
416 NORTH FRANKLIN-STREET.

GIRLS—WAR WORK
18-30
Girls to operate calculating machines; no experience necessary. Present force averaging $35-$40 weekly on bonus plan. Bring birth certificate.
MONARCH MFG. CO.
2014 N. MAJOR-AV.
[5700 West, 1 block south of Grand-av.]

G. E. X-RAY CORP.
Assemblers
Inspectors
Machine Operators
Timekeepers
General Shop Workers
3 SHIFTS.
236 S. Damen
OPEN 8-5. MON. THRU SAT.

GIRLS, 17 TO 35
4 P. M. TO MIDNIGHT SHIFT FOR LIGHT, CLEAN FACTORY WORK.
Best working conditions; rest periods on company time; pay while training with chance to earn 60c-70c hr. on 48 hrs. week. 8 hrs. at overtime plus 10% night bonus. Free hot coffee served; near L street car, bus and I. C.
Apply 8 to 5 any week day.
HUMP HAIRPIN MFG. CO.
1936 S. PRAIRIE-AV.

GIRLS
for Stock Room and Shipping Room
Light Metal Mfg. Plant
Good Working Conditions. Insurance and Hospitalization.
1736 N. Springfield

GIRLS—WOMEN
inexperienced
TO WORK ON
High Grade Sport Shirts
WIMBLEDON SHIRT CO.
Rm. 878, Merchandise Mart

ESSENTIAL INDUSTRY.
Opening for young, alert, ambitious girl with good education and pleasing personality, for assistant chemist. H. S. degree desirable but not necessary; attractive salary. Bird & Son, Inc., 1472 W. 76th. Vin. 0060.

SPARE TIME WORK.
Girls-women: start at once; no experience necessary; you may work 3 or 4 days a week, or every morning or every afternoon; run small automatic machine; near street car, bus, and elevated [corner Van Buren and Peoria]. Mon. 1288.

GIRLS—18 OR OVER
DAY OR NIGHT SHIFT.
Clean, light factory work. No experience necessary. Steady work with chance for advancement. Overtime pay. Apply Chas. A. Brewer & Sons, 6320 Harvard-avenue.

Light Factory Work
Assembling paper; no experience necessary; no standing; pleasant surroundings; good pay plus bonus; 5 day week. Apply 630 W. Jackson-bl., 2d floor.

WOMEN-girls—For work on greeting cards and stationery; no exp. necessary; 5 day wk., or 4 hours early evening shift. Apply 6th floor, 1300 Jackson-blvd.

WOMEN OR GIRLS
for drill press or light factory work. Choice of hours. War work.
3600 W. POTOMAC.

GIRL or woman—For table work and packing light merchandise; no experience necessary; 40 hr. week; pleasant working conditions. 2d flr., 500 N. Dearborn.

GIRLS-Women—Our jobs are worth going after. They last. Look ahead. Good advancement. Good pay, steady work. Borin, 1331 S. Cicero-avenue.

GIRLS—Wht.; lgt. assembly; no exp. nec.; start $25.50 wk. Victory Mfg. Co., 1722 W. Arcade-pl., nr. Madison-Paulina.

GIRLS—White; work in diaper plant; good pay; good hours; exp. not necessary. 4518 N. Kedzie.

GROUP worker—College graduate; for employed girls' dept. in well equipped Y. W. C. A. Address Y. W. C. A., Alton, Ill.

[Continued on following page.]

HELP WANTED—WOMEN

[Continued from preceding page.]

Professions and Trades.

GIRLS—WOMEN

JOIN THE ARMY OF WAR WORKERS UNDER THE ARMY-NAVY "E" FLAG

No Experience Necessary

Testers
Helpers
Solderers
Wire Women
Inspectors
Assemblers
Waitresses
Attendants
Bench Hands
Janitresses
Machine Opers.
Stock Selectors
Elevator Opers.
Elec. Truck Opers.
Laboratory Assts.

WESTERN ELECTRIC CO., INC.

Loop, 39 S. State-st.
9 A. M. TO 7 P. M.
Main Ofc., 23d-pl.-Cicero
8 a. m.-7 p. m. Sun. 10 a. m.-2 p. m.

GIRLS AND WOMEN

HELP MAKE CANDY FOR OUR ARMED FORCES
No Experience Necessary
Good wages—Pleasant work

WRAPPERS
STRINGERS
INSPECTORS
SEPARATORS
CANDY PACKERS
MACHINE OPERATORS
CHOCOLATE DIPPERS
ENROBING MACHINE FEEDERS

ALSO PART TIME WORK
from 3:30 to 7:30 p. m.
SATURDAY, 8 TO 4:30 P. M.

BUNTE BROTHERS
3301 W. Franklin-blvd.
(500 North)
EMPLOYMENT OFFICE OPEN MON., TUES., WED. TO 8 P. M. OTHER DAYS TO 5 P. M. SUNDAY, 11 A. M. TO 4 P. M.

GIRLS—WOMEN

JOIN THE ARMY OF WAR WORKERS UNDER THE ARMY-NAVY "E" FLAG.

WE NEED 250 GIRLS AND WOMEN FOR THE FOLLOWING POSITIONS:

SOLDERERS.
ASSEMBLERS.
WIRE WOMEN.
BENCH HANDS.
MACHINE OPERS.
STOCK SELECTORS.
UTILITY OPERATORS.
TEST OPP. REPAIR WOMEN.

We especially need workers on our 11 to 7 shift. Bonus for night work. This is clean interesting work with opportunities for advancement. Gd. pay while learning.

WESTERN ELECTRIC
2060 N. Kolmar
8:15 a. m.-5 p. m. Mon. thru Sat.

ADMIRAL RADIO
Needs Girls and Women

ASSEMBLERS
SOLDERERS
INSPECTORS

Learn to Make Vital Communications Apparatus
Paid While Learning

If currently engaged in war work at your highest skill, do not apply.
Bring proof of citizenship.

CONTINENTAL RADIO AND TELEVISION CORP.
4150 N. KNOX-AV.
Tune in on "Show Time"—WJJD. Monday thru Sat., 11:30 to 11:55 a. m.

COLORED GIRLS

DEFENSE WORK
WE TEACH YOU

Sew handkerchiefs on power sewing machines; good pay while learning; extra good pay to expd. operators; positons guaranteed after war; free medical care and hospitalization; daylight plant; peasant music while you work.

ESTABLISHED SINCE 1890.
1021 W. ADAMS, 2D FLOOR.

WANTED ON NITE SHIFTS

Hrs. 4 p. m. to 12 p. m., 12 p. m. to 8 a. m.

ASSEMBLERS
SEWING MACHINE OPRS.
INSPECTORS

Steady jobs with good pay and chance for advancement: 100% war work. No experience needed: we pay you while you learn. Free transportation to and from car line. Best food served in our air conditioned cafeteria.

JOHNSON & JOHNSON
GAS MASK DIVISION.
4951 West 66th-st.
PLEASE BRING BIRTH CERTIFICATE AND SOCIAL SECURITY CARD.

WANTED 100 GIRLS AND WOMEN

16 to 30 Years of Age

LET US PAY YOU WHILE YOU LEARN. RAPID ADVANCEMENT. WORK IS OF UNUSUAL INTEREST. TRANSPORTATION AND WORKING CONDITIONS IDEAL.
APPLY AT ONCE.
BRING BIRTH CERTIFICATE.

DEFENSE WORK
1319 S. MICHIGAN-AV., 7TH FLR.

GIRLS

BINDERY GIRLS
ORDER FILLERS
FILE CLERK
FLOOR GIRL

Positions with post-war future.
Uniform Printing & Supply
351 W. CHICAGO-AV.

Wanted by Manufacturer

BEAUTY OPERATOR
to Demonstrate Cold Wave

$45 WEEKLY

Address D Y 460, Tribune

NORTH SIDE GIRLS
Work close to home at one of our 2 convenient neighborhood plants.
1749 Grace-st.
2915 Montrose-av.
100% WAR WORK—6 DAY WEEK.
No Experience Necessary
APPLY ONLY AT GRACE-ST. PLANT.
CROWE NAME PLATE CO.
1749 GRACE-ST. BIT. 7500.

GIRLS—WOMEN

FOR LIGHT FACTORY WORK.
No experience NECESSARY.
ESSENTIAL WAR FOOD PLANT.
57½c hour to start. 62½c after 30 days; time and ½ after 40 hours; vacation with pay; free life insurance; seniority rights; steady work. 4500 S. Tripp.

Girls and women for light factory work. No experience necessary. SMOLER BROS., 2300 Wabansia.

Girls for Candy Factory
No experinece necessary; steady; time and ½ for overtime. McLean's, 612 Orleans, 2d floor.

HIGH SCHOOL GIRLS
for light assembly work: 4:30-8:30 Mon. Wed. Fri.; loop loc. Phone Mr. Blair. Sta. 1445.

WOMEN and girls—Light factory work; part time or steady; good pay, bonus. Decorative Art Glass Co., 314 S. Franklin-st.

GIRLS—For general factory work in defense plant; steady and overtime. Apply Burton-Dixie Corp., 1208 W. Cermak-rd.

GIRL—For bagging and inspecting garments in cleaning plant. No exper. necessary. Chicago Dyers & Cleaners, 3251 Fullerton.

HELP WANTED—WOMEN

Professions and Trades.

GIRLS! WOMEN!

AGE 17 TO 45.
Do Easy, Vital War Work Day or Night

EXTRA PAY FOR EVENING WORK

No Experience Necessary
Full Pay While You Learn

Factory or office. Clean, easy work. Automatic pay raises. Paid vacations. Group insurance. Ideal transportation [surf., bus, Garfield Pk. L]. Girls' club.

Glass Vacuum Tube Sealers, Draftswomen, Assemblers, Coil Winders, Inspectors, Testers, Dippers, Patchers, Solderers, Brushers, Polishers, Tinners, Kick Press Operators, Stampers.

Apply 8 a. m. to 5 p. m. daily exc. Sun. 8 a. m. to 9 p. m. Tuesday.

OHMITE MFG. CO.
4851 W. FLOURNOY
[1 block South of Harrison.]

ESSENTIAL WAR WORK

for Girls and Women—as:

Assemblers
Inspectors
Stockroom Clerks
Shopping Room Helpers
Light Machine Operators
Helpers

No Experience Necessary

If now employed in war work, do not apply.

Pyle National Co.
1334 N. KOSTNER

GIRLS! AND WOMEN!

FOR 100% WAR WORK

BURRING
DRILL PRESS
MILLING MACHINE
TURRET LATHE
INSPECTION

48 hr. wk.—10% night bonus
Time ½ over 40 hours
Group insurance
Paid vacation

O. D. JENNINGS & CO.
4309 W. Lake-st.

GIRLS—WOMEN.
HERE IS OUR

Play-As-You-Go Plan

Sinatra and Crosby entertain you while you work. This music, plus other features, means lots of fun for the SONORA family. Essential war work; permanent jobs, no experience needed; start at $125 a month, plus group incentive Bonus averaging over 10% of base rate. You also get free Hospitalization Insurance, free retirement fund, paid vacations, paid rest periods, seniority promotions. Complete, hot meals at half restaurant prices, in employes' cafeteria. Daytime shifts.

SONORA
RADIO & TELEVISION CORP.
325 N. Hoyne-av.

BAUER & BLACK

INSERTERS
PACKERS
ASSEMBLERS
MACHINE OPERATORS
AND FEEDERS
STOREKEEPERS
INSPECTORS
TABLE WORK

If now engaged in war work do not apply.

2500 S. Dearborn-st.

VITAL WAR WORK

INSPECTION

CLEAN—AGREEABLE

Those qualified will receive pay while learning.

FOOTE BROS. GEAR AND MACHINE CORP.
5219 S. WESTERN-BLVD.

GIRLS AND WOMEN

NO EXPERIENCE NECESSARY.
FULL TIME OR PART TIME WORK.
We will teach ESSENTIAL CLEAN work to process NYLON and RAYON YARNS for WAR MATERIALS and Ladies' Hose. Post-war opportunity for steady work.
FULL TIME WORK.
Day or night shift: 48 hour week. Time and a half over 40 hours.
PART TIME WORK.
FROM 4:30 P. M.

Oscar Heineman Corp.
2701 Armitage-av.

GIRLS—WOMEN

Assembling and inspection. 44¼ hour week. We will train you.

Quarterly Bonus
Profit-Sharing Fund
Mr. Cassel.
Automatic Canteen Co.
4633 GLADYS-AV.

Girls and Women

You Don't Need Experience Clean Plant and Nice Working Cond. Overtime after 40 hours.
240 E. ONTARIO

WOMEN—INEXPD.
Essential Industry
War and Civilian Work
Overtime. Steady.
TONK MFG. CO.
1912 N. Magnolia-av.
[Just off Clybourn-av.]

GIRLS—WOMEN
for light factory work. 100% war industry. No experience necessary. Good starting pay with periodic increases. Good transp.; group hospitalization plan. Bring proof of citizenship.
STANDARD COIL PRODUCTS CO.,
2329 N. PULASKI-RD.

$26 Wk. to Start

NEED 50

WOMEN, UNDER 50, NO EXP. NECESSARY FOR SIT DOWN WORK, PACKAGING COSMETICS. PLEASANT, STDY. WORK. APPLY 2D FL., 10 W. KINZIE.

GIRLS—WAR WORK

Earn $28 to $36 Per Week

Light, clean, easy work. Rapid advancement. Steady employment for those who stay and become experienced.
APPLY 29 E. MADISON. RM. 810.

HIGH SCHOOL GIRLS.
Light, easy; assembling cartons, etc.; 3 p. m. to 8:30 p. m.; full day Saturday.
COMFORT MFG. CO.
500 S. Throop-st. 5th floor.
1 blk. from L sta., all surface cars.

WOMEN AND GIRLS
Light, clean factory work, $26 per week to start, regular increases; good trans., near Diversey and Elston-av. S. K. Smith Co., 2857 N. Western-av.

GIRLS—Light stock wk. Gd. pay. Permanent. J. B. Simpson, Inc., 831 W. Adams.

FACTORY WORK
Girls for light factory war work.
407 E. ABERDEEN-ST.

GIRLS, WOMEN—Light factory work; opport. to make $30 to $35 week; also wrappers and packers; must be strong; $28 week. 2715 Archer.

WOMAN—Young; experienced; for light mfg. Sports, Inc., 2850 N. Clark.

HELP WANTED—WOMEN

Professions and Trades.

100—WOMEN—100

to work in any one of our five northwest side plants located at
1801 LARCHMONT-AV.
7100 McCORMICK-BLVD.
4045 N. ROCKWELL-ST.
1735 IRVING PARK-BLVD.
5618 N. WESTERN-AV.

LEARN AND EARN in the interesting craft of lens and precision instrument making with post-war possibilities.

Many openings for:—
Inspectors—Testers.
Assemblers—Optical Workers.
Leather Stitchers—Hand Fabricators.
Wood and Leather Case Makers.
Bench Workers—Machine Operators.
Packers—Wrappers.

BELL & HOWELL CO.
1801 Larchmont-av.
7100 McCormick-blvd.
OPEN 8 A. M. TO 8 P. M. DAILY.
Consideration given to all persons not employed at their highest skill in 100% war work.

GIRLS AND WOMEN

AGES 18 TO 60
Full or Part Time Work
Vegetable Preparers
Label Machine Opers.
Dicing Machine Opers.
Seamer Machine Opers.
Can Forkers—Scalers
General Factory

Good wages; starting rate 55c per hour and opportunity for production bonus. Time and one-half for overtime and 10% extra for night work. Uniforms furnished and laundered without charge. Employment ofc. open 9 a. m. to 5 p. m.

CAMPBELL SOUP CO.
Central Division.
3235 W. 26TH-ST.

ESSENTIAL WAR WORK

EARN WHILE YOU LEARN.
NO EXPERIENCE NECESSARY.
We have a wide variety of work on which you can be trained to do vital war work and receive pay while in training. Opportunities now available in

ASSEMBLING—WIRING
STOCK ROOM—INSPECTION
BENCH WORK—MACHINING

Many desirable employe privileges. Prompt interviews from 8 a. m. to 4:30 p. m. Monday thru Saturday and to 8 p. m. on Tuesday and Thursday. For further information call Miss Lane. Buckingham 6200. Extension 298. If now on full time war work, do not apply.

TELETYPE CORP.
Employment Office.
2600 SOUTHPORT-AV.

CAR CLEANERS

Car Suppliers
Stockkeepers

ESSENTIAL WAR WORK
NO EXPERIENCE NEEDED.
FOR WOMEN

Checker-Carriers
Clerks
Painter Helpers
Mechanic Helpers
Electrician Helpers
Upholsterer Helpers

THE PULLMAN CO.
Consumers Bldg., Rm. 1520
220 S. STATE-ST.

WOMEN 18 TO 35

Machine tenders, packers, and inspectors to make Dixie Cups. Positions open on alternating 1st and 2d shifts. Steady 2d or steady 3d shifts; rate 1st shift, 50c hr.; 2d shift, 52½c hr.; 3d shift, 55c hr.; four automatic wage increases in 10 mo.; production bonus; time and one-half over 40 hours.

DIXIE CUP CO.
401 N. WESTERN-AV.

WOMAN—Young, for mechanical repair and service work on Ediphone dictating machines. Essen. indus. and old estb. bus. No heavy work. Perm. position. No exp. needed. Short training period. Start at once.
EDWIN C BARNES & BROS.
173 W. Madison-st., Chgo.
Franklin 6206

WOMEN TO LEARN ARC WELDING

$33.80 to $39
PER WEEK

AFTER QUALIFYING.
Qualification usually takes less than 30 days.
If now engaged in war work don't apply.
MOJONNIER BROS. CO.
4601 W. Ohio

GIRLS—WOMEN

SKILLED OR LEARNERS

SINGLE SPINDLE DRILL PRESS OPER.
MULTIPLE SPINDLE DRILL PRESS OPERATORS.
MILLING MACH. OPERATORS.
SCREW MACHINE OPERATORS.
Near loop loc.; elevated, street cars, all railroad stations available for trans.
FLUORESCENT LIGHTING.
MODERN EQUIPMENT.
Write giving age, exp., training and phone number.
Address F R 291, Tribune.

Machine Operators

Girls with or without experience to operate light machines; modern machine shop, having excellent working conditions; 100% war work; 3 alternating shifts; 6 day week; good starting rate with increase after first 30 days.

THE H. M. HARPER CO.
2620 W. Fletcher-st.
1 block south of Belmont-av.

GIRLS—WOMEN

AGE 17 TO 55; WHITE.
PACKING SMALL PACKAGES,
LABELING AND FILLING BOTTLES.
LIGHT FACTORY WORK.
FULL OR PART TIME.
TIME AND ½ FOR OVERTIME.
APPLY 2451 S. MICHIGAN, 2D FLOOR.

NIGHT BAKER

interested in home type baking in 1st class restaurant; no restaurant experience necessary; hrs. 2 p. m. to 10:30 p. m.

STUFFER'S
156 N. WABASH.

GIRLS
COLORED

Experience unnecessary. Steady. Defense work. Overtime.
2414 WEST 21ST-ST.

WOMEN

FOR ESSENTIAL LIGHT FACTORY WORK. LIBERAL SAL. AND BONUS.
660 W. GRAND-AV.

GIRLS—16-45
Earn $21.70 plus substantial production bonus for 44 hr. wk. Essential light factory work. 3429 W. Armitage-av.

WOMEN AND GIRLS
Full or part time; light factory work, candy packing. Apply 1132 S. Wabash, 2d floor.

OPERATORS—EXPERIENCED.
For sewing machines; we'll show you how to earn over one dollar per hour. Liberal guarantee. Ideal working conditions. 511 S. Green, 2d flr.

HALF OR ALL DAY WORK
Girls, white, 16-45; lgt. factory work; no exp.; 40 hr. wk.; + time and ½ overtime. FIXLER BROS., 3900 N. CLAREMONT.

GIRLS—White; table work; no exp. nec.; 50c hr. Atkins Mfg., 1250 W. Van Buren.

GIRL—Young for light shop work. 6828 South Chicago-av. Normal 1400.

GIRLS—For light factory work. Apply 1732 N Kolmar or 2120 W. Lake-st.

GIRLS—For factory work; steady; 55c hr. to start. Apply 27 N. Franklin-st.

HELP WANTED—WOMEN

Professions and Trades.

GIRLS
Part Time Work

THE FLORSHEIM SHOE CO.

HOURS TO SUIT YOUR CONVENIENCE

Skivers
Binders
Fancy Stitchers
Table Workers
Inspectors
Sock Liners
Tree-ers
Repairers
Packers
Casers
Heel Coverers

See Mr. Swierad

THE FLORSHEIM SHOE CO.
3927 BELMONT-AV.
JUST WEST OF MILWAUKEE.

Girls—Women
Clean Work

on paper products
Easel Attachers
Easel Gluers
Stitching Machine Operators
Eyelet Machine Operators
Mounting Machine Feeders

Good starting wage. Overtime after 40 hours. Can also use girls without experience.

MANDELL MFG. CO.
352 W. Ohio

Illinois Division

BENDIX AVIATION CORP.

505 N. Sacramento-blvd.

GIRLS TO TRAIN AS
AIRCRAFT
TECHNICIANS
DRILL PRESS
BURRING MACHINE
LATHE
SOLDERERS
WIRERS
ASSEMBLERS

No Experience Needed
INTERVIEWING DAILY
MON. THRU FRI., 8 A. M.-5 P. M.
SAT., 8 A. M.-12 NOON.

ARMY OFFICERS SAY

NEXT TO FOOD AND MUNITIONS OUR BOYS NEED MAIL FROM HOME.

FACTORY GIRLS.
STOCK GIRLS—PACKERS.
DAY ASSEMBLY WORKERS.
NIGHT ASSEMBLY WORKERS.
SCREENING MACHINE OPERATORS.
STENCILERS.
COMPTOMETER OPERATOR.
GENERAL OFFICE CLERKS.
ORDER PICKERS.
LIGHT FACTORY HELP.

OFFICE GIRLS

CREDIT CLERK.
LOOK-UP GIRLS.
FILE GIRLS.
MIMEOGRAPH OPERATOR.
ORDER CLERKS.
TYPISTS.

GARTNER & BENDER
1104 S. WABASH.

WOMEN

Inspectors
Machine Operators

START AT APPROXIMATELY

$32 PER WEEK

NO EXPERIENCE NECESSARY.

The Chicago Screw Co.
1026 S. Homan-av.
OPEN DAILY, 8 A. M. TO 5 P. M.—ALSO SUNDAY, SEPT. 19, 10-2 P. M.

PERMANENT WORK

100 WOMEN OR GIRLS
WHITE OR COLORED.
DAY OR NIGHT WORK.

Screen Painters
Filing Mach. Opers.
Folding Mach. Opers.
Hand Work
Light Assembly
Gathering
Glue Table Opers.
Crimping Mach. Opers.
Cutting Machine Opers.
Paper Counters

Harlich, 1417 W. Jackson, 4th Floor.

MOLLY
WILL PAY YOU
$123.93

[Nite rate. Day rate slightly less.]

FROM TOMORROW
UNTIL OCT. 20TH
AND EVERY MONTH THEREAFTER.

No experience needed. We pay you while you learn to produce for victory. 4 raises without asking the first year. Annual bonus. Vacation with pay. Near street car and L. 5 minutes from loop. Come in and ask for Molly.
[PAY DAY EVERY FRIDAY.]

SHURE BROTHERS
225 W. HURON, 4TH FLOOR.

ATTENTION!

Factory Girls Interested in Office Positions

FULL TIME OR 6 P. M. TO 11 P. M.
MONDAY THRU FRIDAY.

20 different kinds of general office and light machine work. Positions for girls and women with or without previous office or factory experience. Good salary. Handy to I. C. [get off at 22d-st. sta.], surface, bus, and L lines.

TIME, Inc.
330 E. 22D-ST.

HERE'S HOW

you can get in the fight. Line up on the production front immediately and assist us in producing vital Radio Communications. Equipment for the armed forces. No experience necessary. Post-war future. Employment office open to 8 p. m. daily—10 a. m.-2 p. m. Sunday.

MOTOROLA

Galvin Mfg. Corp., 4545 W. Augusta.

PART TIME WORKERS
and
FULL TIME WORKERS
EXPERIENCED
SEWING MACHINE OPERATORS
BENCH WORKERS
ON RAIN COATS.
BEGINNERS.
GOOD PIECE WORK RATES.

KABO CORSET COMPANY.
729 Milwaukee Avenue.
Phone Mr. Vesley, Monroe 1010.

GIRLS—WOMEN

Work in edition book bindery. Steady. No exp. necessary. Clean, mod. plant in loop dist., doing considerable binding for the govt.; 17 years up. Apply 6th floor.

BROCK & RANKIN
619 S. La Salle-st.

GIRLS—WOMEN

AGE 20 TO 50; WHITE.
INSERTING CIRCULARS.
SORTING MAIL.
BINDERY GIRLS.
FULL OR PART TIME.
Plenty of overtime pay at time and ½.
Apply 2451 S. MICHIGAN, 2d floor.

NO EXP. NEEDED

IMM. BONUS ON MANY JOBS.
WAR WORK WITH POST-WAR FUTURE
Bring birth record, soc. sec. card.
Fast transp. on Grand, Austin, Central.
PIONEER GEN-E-MOTOR
5841 W. DICKENS BERK. 4114

GIRLS
For 4:15 p. m. to 12:45 a. m. shift; light factory work; essential industry; steady employment after war; no exp. needed; excellent opportunity.
Match Corp. of America
3433 W. 48TH-PLACE.

HELP WANTED—WOMEN

Professions and Trades.

100 Girls—Women 100
Age 17 to 45
Essential War Work
No Experience Needed

$27.78 PER WEEK TO START—DAYS.
$30.30 TO START—MOONLIGHT SHIFT
[3:30 p. m. to midnight.]

LEARN TO WIND ARMATURES. INSERT CONNECT. SOLDER. TEST. INSPECT. WIND COILS. ASSEMBLE. OPERATE SIMPLE MACHINES; RAPID ADVANCEMENT; PAY INCREASES

Webster Products
3825 W. Armitage
[2000 North, near Pulaski-rd.]

War workers please do not apply without certificate of availability.

GIRLS—WOMEN

[17 and over—no other age limit.]

WAR PLANT

Lt. Assembly—Soldering
Laminating—Connecting
Coil Winding
Punch Press—Drill Press
CLEANING

EXPERIENCE NOT REQUIRED.
SHIFTS: 7:30 a. m.-4 p. m.
4:30 p. m.-1 a. m.

Wages: $25 to $30 to Start

Production or night shift bonus additional on many jobs.
Employment office open Sunday as well as weekdays.

Chicago Transformer Corporation
3501 W. ADDISON

30 Assemblers
30 Patch Turners
30 Table Workers
30 Packers
60 Gen. Factory

Girls, Women, Ages 18-60
No Experience Needed
Light, pleasant work. Good working conditions. Top wages. Call WABASH 6467 or Wabash 6464, 8 a. m. to 6 p. m. today.

GIRLS—WOMEN
AGES 18 TO 45
Essential Civilian Industry

NEEDS

Expd. Operators and Learners

for all types sewing machines; manufacturer of ladies' and children's underwear; best working conditions; clean, daylight shop; bonus and vacation with pay.
HIGHEST SALARIES PAID.

Philip S. Bloom Co.
529 S. Franklin-st.

GIRLS AND WOMEN

Age 18 to 55, for 100% War Work, to operate light punch presses, drill press, tapping machines, and hand screw machines. Day rate and piecework. A bonus for night work. Bring birth certificate and soc. sec. number. Persons engaged in war work need availability certificate.

SEE MR. LETTO

Paragon Die Cast Co.
5851 W. DICKENS-AV.

A1 OPERATORS

15 makes of sewing machines, 75c per hour 1st week.
Just starting on 100,000 of brand new item now manufacturing 50,000 to 300,000 each of six different items.
We pay highest piece work rates.
We guarantee A-1 operators 75c per hour 1st week, but should make over $1.00 per hour immediately. A-1 operators make big earnings quickly. Many of our operators have recently actually earned $50.00 to $75.00 per week.
We are manufacturing six big volume items and right now we are the largest and most successful business of its kind in America. Our workers are highly skilled with big pay.
We have 15 makes of sewing machines and many specials.
Skilled operators only please apply.
Call entire second floor, 412 Orleans-st.

ASSEMBLERS
DRILL PRESS OPERS.
INSPECTORS

Work near your home in 100% war plant. Experienced or inexperienced. Time and one-half paid over 40 hrs. Full time [48 hours] and half time work. Day and night shifts.

COOK ELECTRIC COMPANY
2701 N. Southport-av.
EMPLOYMENT OFFICE OPEN.
10 TO 4 SUNDAY.

GIRLS—WOMEN
GIRLS—WOMEN

FOR PART TIME OR FULL TIME WORK

All day, mornings or afternoons; clean, light factory work; carton assembling, etc.; no experience necessary; good pay; time ½ for sixth day over 40 hours.
COMFORT MFG. CO.
500 S. Throop-st., 5th floor.
1 blk. from L sta., all surface cars.

GIRLS or WOMEN

Full or part time.
Light factory work.
100% war industry.
Excellent postwar possibilities.
Top rates.

Pyramid Metals Co.
1335 N. Wells

WOMEN
for
FACTORY WORK

Essential industry.
If now in war work, do not apply.
Phoenix Metal Cap Co.
2444 W. 16th-st.

OFFICE-LIKE WORK
FOR WOMEN AND GIRLS
Exp. not necessary; pay while learning. We teach you assembly of small electric parts; permanent positions in essential industry doing peace time work; convenient to L and surface cars. See Mr. Brown, Aurex Corp., 5th floor, 1113-19 N. Franklin, near Division.

GIRLS—WOMEN
White, for checking, sorting, wrapping, folding, and pressing; no exp. necessary; 1 block from L and street car. Work garments furnished and laundered free. Write, phone, or see Mr. Vanek.
849 N. Franklin. Delaware 4080.

GIRL or young woman—Over 22; with some education and experience in electrical circuits for permanent work on general maintenance of temperature control instruments; 40 hour week; west side; monthly salary dependent upon experience. Address C T 587, Tribune.

GIRLS
Light factory work; white and colored. Good pay. Quick advancement; steady wk.
1148 W. CHICAGO-AV.

GIRLS—WOMEN
for machine work. Good wages plus advancement; experience unnecessary; near loop; excel. transportation. Apply
Allied Screw Machine Co.
609 WEST LAKE-ST.

GIRLS—WOMEN
18 to 45, for light factory work.
DAYS
Apply 2073 N. CAMPBELL.

GIRLS—18-25; strong, active, to learn to operate milling mach.; 100% war work; exceptionally good opportunity. Chicago Latrobe Twist Drill Works, 411 W. Ontario.

GIRLS—20 to 35 years old, exnd. or willing to learn to operate elevators; good pay; pleasant working cond.; in large corp. office bldg., 427 S. La Salle.

HELP WANTED—WOMEN

Professions and Trades.

MAJESTIC RADIO

NEEDS

GIRLS—WOMEN

ESSENTIAL WAR WORK.
NO EXPERIENCE NECESSARY.

Solderers
Assemblers
Coil Winders
Wirers
Lacers
Light Machine Operators
ALSO
Crystal Sawyers
Machine Finishers
Hand Finishers

MAJESTIC RADIO & TELEVISION CORP.
2600 W. 50TH-ST.

WOMEN WOMEN

16 years of age or over.
You can do your part to help win the war—by working full or part time day or night at

Stewart Warner Corp.
on
ASSEMBLY-INSPECTION AND LIGHT MACHINE WORK.
Apply
Personnel Office
Wolcott-st. near Diversey
8 a. m.-7 p. m. Mon.-Tues.
8 a. m.-4 p. m. Wed., Thur., Fri., Sat. Special 4 hour shifts available for students.

GIRLS—WOMEN

No Experience Necessary
We Will Train You
in
Essential Work
Paid Vacations
Steady
Group Insurance
Regular Increases

TRANSPARENT PACKAGE

3500 S. Morgan
First Floor

ADMIRAL RADIO
Needs Girls and Women

ASSEMBLERS
SOLDERERS
INSPECTORS

Learn to Make Vital Communications Apparatus
Paid While Learning

Tune in on "Show Time"—WJJD Monday thru Sat., 11:30 to 1:55 a.m.

CONTINENTAL RADIO AND TELEVISION CORP.
3815 ARMITAGE-AV.
Bring proof of citizenship.
If currently engaged in war work at your highest skill, do not apply.

WOMEN
FOR
WAR WORK
IN
PLASTICS

CLEAN, LIGHT WORK
Chicago Molded Products
1020 N. Kolmar (4530 W.)

GIRLS

to operate blue print machines. If qualified, we will train you for this work. Good pay. Steady Work. Group insurance and hospitalization. Vacation with pay. Apply employment office.

Taylor Forge & Pipe Works
1409 S. Cicero-av.

FLOOR INSPECTORS

NO EXPERIENCE NEEDED

Must be between 18-35 years and able to handle duties which involve walking and standing.

STARTING RATES:
TWO SHIFTS

2D SHIFT.	3D SHIFT.
$33	$34

Automatic pay increase after 30 days. It is desirable that you have convenient transportation to our Ordnance Plant at 54th-av. and 16th-st., Cicero, Ill.
APPLY
Edison G. E. Appliance
5660 W. TAYLOR-ST.

GIRLS—WOMEN

ASSEMBLERS
SOLDERERS
INSPECTORS

J. P. SEEBURG CORP.
852 Blackhawk-st.
[2 blocks south of North-av.]

GIRLS

No Experience Necessary
DAY SHIFT
and
EVENING SHIFT

Arnold Schwinn & Co.
1718 N. Kildare

GIRLS AND WOMEN

LIGHT FACTORY WORK.
WRAPPERS.
ASSEMBLERS.
STOCKROOM HELP.
BINDERY GIRLS.
DRILL PRESS OPERATORS.
PUNCH PRESS OPERATORS.
INSPECTORS.
No experience required.
Bring birth certificate.
WILSON JONES CO.
3300 FRANKLIN-BLVD.

Girls—Young Women

No exp. nec.; for light, pleasant work in air conditioned plant, to learn
ASSEMBLING,
SOLDERING,
TESTING.
100% war work.
Permanent post-war positions.
SOLAR MFG. CORP.
4501 S. WESTERN-BL.

GIRLS

FACTORY WORK
ESSENTIAL INDUSTRY.
KRAFT CHEESE CO.
460 E. Illinois-st.
TAKE GRAND-AV. CAR EAST TO KRAFT BLDG., NEAR LAKE SH.-DR.

GIRLS
White 18-22; work in clean, cool, daylight factory; no experience necessary; will teach; $24.50 for 46 hrs. with rapid advancement.
AMERICAN MAID CO.
847 W. JACKSON.

GIRLS
FOR LIGHT FACTORY WORK.
GOOD WAGES; DEFENSE PLANT.
S. Karpen Bros., 636 W. Cermak-rd.

HELP WANTED—WOMEN

Professions and Trades.

Women and Girls

Steady Employment for

Bindery Workers
Pressroom Joggers
Pilers (at men's pay)
Inspectors
Cafeteria Help
Elevator Operators
Clerks

R. R. Donnelley & Sons Company

2117 Calumet-avenue

WESTERN UNION

Needs

YOUNG WOMEN

to learn automatic printing telegraph work. Experience not necessary. Paid while learning. Full time or part time positions available now for:

Experienced
MULTIPLEX OPERATORS.
TELEPRINTER OPERATORS.
TELEPHONE OPERATORS.

Experienced or Inexpd.
CLERKS.
FILE CLERKS.
ROUTING AIDES.
TYPISTS.
APPLY
427 S. La Salle-st.
OPEN SUNDAY, 11 A. M. TO 3 P. M.

GIRLS, WOMEN—WHITE
For armature winding; no experience necessary; we train you at full pay; safe work; fitting job; top wages. Superior Electric, 1901 Indiana-av.

Household Help.

COUPLES—FOR ADVERTISEMENTS FOR Couples see separate subheading "Couples" immed. following this subclassification.

ATTRACTIVE bonus — Extra time off; white or col.; gen. hswk.; $30. Edg. 6771.

CHAMBER maid—White; $25; Lake Forest summer, Chicago winter; 2 adults. Phone on Monday. Superior 7005.

COOK—Capable; small family meals at regular hrs.; priv. rm. and bath; also employ 2d maid; family leaving for Florida in Oct. and remain in Florida from Oct. to May; person with catering exp. pref.; will pay more than average; please state age, nationality, wages expected. Address C T 438, Tribune.

Cook—White, expd.; North Shore suburb; $30 week. Phone Libertyville 21, reverse charges.

COOK AND HOUSEWORK
Highest salary for experienced white girl with references; no laundry, heavy cleaning. Reverse charges, Highland Pk. 4648.

COOK and 2d maid—Friends or sisters; exc. wages; trans. paid; own apt. and radio. Call Lake Forest 166, reverse charges.

COOK and 2d maid—$25-$22; expd.; best refs; sm. fam.; country; nr. Chgo., winter home Florida. Address E C 55, Tribune.

COOK—General; required immediately; good cooking and references; 2 in family. Superior 3645.

COOK—Exp.; white; gen. hswk.; 2 adults; own rm., bath, radio, no ldry; nr. north side; refs.; $25 wk. Delaware 8936.

COOK—Expd.; small country household; 3 children; husband overseas; good wages. Call Libertyville 491; reverse charges.

COOK—Exper., gen. hswk., no ldry., rm.-bath; stay. Gd. refs. $25 wk. Buck. 9316.

COOK—For small institution; south side; salary, maintenance. Oak. 6831.

COOK and 2d maid—For city apt.; refs.; $22-$25. Wellington 0874.

COOK—Catholic rectory, south side, three priests. Call Yards 1434 bet. 9-10 a. m.

COOKS—1st and 2d; white or col.; girls' res. club; 5½ days; gd. wages. Bit. 3300.

COOK, gen. hswk.—5 day week; $15, room and board. Beverly 4408.

COOK—For small institution; south side; salary, maintenance. Oak. 6831.

COOK—Gen'l hswk.; exp'd; ref; child 11; own rm., bath; exc. sal. Buc. 8832.

COMPANION wanted by lady having pleasant apt. in exchange for room, board, and small wage. Kenwood 0401.

COMPANION-nurse — For elderly French woman; light hswk.; own rm., bath; $12. Call Del. 1534, or Sunday, Mon. 3219.

DOMESTIC—White; gen. hswk.; 2 adults, 1 child; own warm rm., bth., rad.; pleas. surroundings; ir. trans.; refs.; top wages. Highland Park 851; call collect.

DOM.—Girl or woman; nice home with yg. cple.; child; in new, small house; own rm., rad.; no ckg.; $15-$20. Amb. 1064.

DOMESTIC—No cooking; no Sundays; $18; other help; go nites. Hyde Park 8966.

GENERAL HOUSEWORK, $28 UP.
White; no heavy laundry; no cooking responsibility. Own rm., bath, rad. Ref. req. Glencoe 1993, collect.

GENERAL housework—Plain cooking; 2 adults; small apartment, elevator building; no laundry; go; $18 to $20. Midway 7770.

General Housework, $20
White; plain cooking, no heavy laundry. Two children. Own room. Fairfax 6054.

GEN. hswk.—Exp., rel.; 8 rm. apt. So. Shr. Own rm., bath; 2 adults; daughter 14; no ldry., no wind. Refs. Perm. Dor. 3681.

GENERAL housework—No cooking; stay or go; good salary. Manaster, 6962 Clyde. Fairfax 7293.

GEN. hswk.—Capable woman, steady work, priv. rm., good wages; care of children. Call employment office, Spaulding 4200.

GENL. hswk. and cooking—Exp.; under 45; no laundry; 3 adults; $22 per week; references. Winnetka 3439.

GEN. housework and cooking—4 adults; 7 room apt.; own room and bath; good salary. Hol. 9351.

GENL. hswk.—Girl under 40, own room, bath, radio; $20 wk. Kovach, 6123 N. Hoyne, app. bef. 3 p.m. or ph. Hol. 0630.

GENERAL hswk.—Colored; no cooking; no wash.; no Sun., no holidays; ¼ days; $10 wk. 6107 Dorchester. Pla. 9841.

GEN. hswk.—Plain cookg.; small family; no windows; own rm. and bath; $18. Dor. 4698.

GEN. HSWK.—HIGHLAND PK. HOUSE. $20 WK. AND BONUS. CALL ANDOVER 1737 OR HIGHLAND PK. 5642.

GENERAL HOUSEWORK.
1 child; light housework; $20 up and bonus; stay; references. Buc. 3631.

GEN. hswk.—Exper. maid; 3 adults; laundry sent out; good wages; references req. Call Winnetka 317, reverse charges.

GENL. hswk.—Pl. cookg.; wht.; own rm. and bath; adults; gd. sal. Dor. 2631.

GEN. hswk.—2 adults; no cookg.; no ldry.; rm. and bath; good salary. Dor. 3241.

GENL. HSWK.—STAY; NO CHILDREN; HIGHEST SALARY. INDEPENDENCE 0255.

GEN. hswk.—Small apt.; no ldry.; no windows; no Suns.; go; $15. Briar. 5577.

GEN. hswk.—$20 week; no windows; personal laundry; pl. cook; stay. Bri. 3926.

GEN. hswk.—No ck.; asst. child; gd. wages; go or stay. 2665 E. 74th. Bay. 1785.

GEN. hswk.—No windows; personal laundry. Own rm., bath. $20. Columbus 6185.

GENERAL HOUSEWORK—PLAIN COOKING; own room and bath; $15. Lon. 1608.

GENERAL hswk.—Adult family of 3; 9 to 6; no Sundays; no ldry.; $16. Bri. 0881.

GIRL—GENERAL.
$20 to $25; experienced; references; children; laundry sent out; own room, bath, radio; 3 blocks to Park-av. trains. Glencoe 166, reverse charges.

GIRL—White; to help either with housework or care of 2 baby girls; part or full time; young Catholic family; modern home on northwest side; stay or go. Mrs. Scholl, Sunnyside 1679.

GIRL or woman—For gen. hswk.; have lawn; new home; own rm., bath; city sal. $20. Call Mrs. Kenny, Pen. 4937.

GIRL—House work, plain cooking; small family; stay; Evanston L; $20; references. Wilmette 4471.

GIRL—For gen'l hswk.; top sal.; own rm., bath, radio, Vac. with pay and bonus. 1 blk. from train. Highland Pk. 473.

GIRL or woman—Light housework, assist a child; 3 days or entire wk. N. W. side; good pay; go. Ave. 7168.

GIRL or woman—General housework; no cooking; full time or 3 da. a wk.; go or stay; rm. and bath; $12-$15. She. 5601.

GIRL or woman—Reliable; 1 child, 2 adults; no hswk.; plain cooking; $20. Briargate 8000. Apt. 704.

GIRL or woman—To assist in caring for 2 school age youngsters; stay or go. Call after 4:30. Reg. 7480.

GIRL—A1, general housework; personal laundry; no cooking; good salary. Wellington 4795.

GIRL or woman—To assist in care of baby; no hswk.; no ldry.; no cooking; good home. Saginaw 1995.

GIRL—To care for child 2 yrs.; go or stay; Sat. eves. and Sun. free. Cra. 7093.

GIRL or gen. hswrk. in sm. ins.; no ckg., no ldy.; $80 mo., w. rm.-bd. Rog. Pk. 1475

GIRL or woman—For gen. hswk., cooking; own rm., bath. Stay. Bri. 1770.

GOVERNESS—Motherless home; north sub. 2 child'n, 10-14; part hawk.-cooking; other help; white; under 50. Glencoe 588 or address C X 478, Tribune.

HOUSEKEEPER—Small 4 rm. near north side apt.; experience with infant desired; very good salary. Phone Delaware 2091.

HOUSEKEEPER—Stay; employed couple; 4 yr. child; no heavy cl.; no wsh. Pen. 7897

HOUSEKEEPER—Permanent position. Euclid 5450. Reverse charges.

HOUSEKEEPER—Asst. 1 child; full or part time. Meyers, Dorchester 3225.

HELP WANTED—WOMEN

IMPORTANT NOTICE.

War Manpower Commission regulations require that most employes must obtain a statement of availability from their present employers—or from the War Manpower Commission—before accepting a job with another employer. Determine whether you can obtain or need a statement of availability. You will save your time and that of the employers.

Household Help.

HOUSEKEEPER—cook — Must be thoroly expd. in general housework. Desire active, mature woman for family of [2] adults; 8 rm. house in Highland Park. Would have well furnished room and private bath. Salary $30 wk. Telephone for appointment on Monday. Highland Park 4428.

HOUSEKEEPER—No previous domestic experience necessary; prefer woman who has raised her own family; own room, bath, radio, in pleasant, friendly home. State salary expected and five references. Address F P 377, Tribune.

HOUSEKEEPER—White; expd.; 2 adults; assist with baby; plain cooking; no heavy work; no laundry. Good wages. Extra time off. Gra. 6385.

HSEKPR.—2 adults, 1 child; own rm.; [illegible] Republic 8232.

HSKP.—Small furn. apt.; [illegible] Tribune.

HOUSEMAID—2 in family; highest wages; best references required; young Irish-American preferred. Telephone evenings after 6 o'clock, reverse charges. Lake Forest 176.

LADY, elderly—To care for elderly lady; lgt. hswk. Address N 500, Tribune.

MAIDS—Exp. only, for gen. hswk. on improved plan; no cig.; wine [illegible] Mon., Wed., Thurs. [illegible] 540 N. Michigan.

MAID—2d; $22; Nr. N. Side; own rm., bath; 2 adults; 2 girls in school. Del. 6328.

MAID—2d. Top wgs. Nr. N. Sd. Exc. liv. cond. Ref. Lin. 0233 wkdays., Sun. morn.

MAID—General; top wages; age 30-45. 3 school age children; one Catholic church. Own rm., bath, rad. Best references required. Reverse charges. Winnetka 1239.

MAID—Expd. white; no laundry; [illegible] Superior 1055.

MAID—White; experienced; 7 rm. apt.; no. side; very conservative family of 4; good wages. Address E C 481, Tribune.

MAID.
Gen. hswk.; no 1st [illegible]

MAID—Cooking, light housework, 3 in family; [illegible]

MAID—White; no general housework; [illegible]

[illegible]

NURSEMAID

No hswk.; care 2 girls, 4½ and 1½ yrs. Excellent salary; experienced only. Phone collect, Highland Park 1849.

[illegible]

Couples.

Couple—White, thoroughly expd. cook and houseman; north shore suburb. Phone Libertyville 21, reverse charges.

[illegible]

Clubs, Hotels, and Restaurants.

ABBOTT HALL

HOUSING AND FEEDING MIDSHIPMEN AND MEDICAL DENTAL RESERVE OFFICERS.

Checker—Cashier
Salad Woman, Bus Girls
Counter Girls, Bus Boys
FULL OR PART TIME.
Permanent; good transportation; pleasant working conditions. Apply
ABBOTT HALL, 710 LAKE SHORE-DR.

APT. HOTEL MAIDS
We can use a few refined colored girls for 1st class maid work on 8 hour day. Top wages. Nice, steady place to work. See Housekeeper, The Whitehall, 105 E. Delaware-place.

Assistant Housekeeper
HOTEL BISMARCK.
Excellent working conditions with loyal staff. Long experience not necessary. Apply in person, 4 to 5 p. m. Room 200, 134 N. La Salle-st.

[Continued on following page.]

HELP WANTED — WOMEN

IMPORTANT NOTICE.

War Manpower Commission regulations require that most employes must obtain a statement of availability from their present employers—or from the War Manpower Commission—before accepting a job with another employer. Determine whether you can obtain, or need, a statement of availability. You will save your time and that of the employers.

[Continued from preceding page.]

Clubs, Hotels, and Restaurants.

ASSISTANT COOK
Also vegetable work; permanent; $95 mo. Meals and uniforms. 2 weeks vacation with salary. Apply 956 E. 58th-st.

BAKER—White; for restaurant; good on pies and sweet rolls; nites; $35 to start. Apply 207 W. 63d-st.

BAKERY clerk—Short hours; no Sundays; good pay. Hours 5:30 to 9 p. m. 3008 W. Madison-st.

BUS GIRLS
COUNTER GIRLS
PORTERS
Full or part time work. With or without exp. Steady employment; highest wages. Uniforms and meals furnished. Air conditioned cafeteria. Apply Receiving Rm., Allerton Hotel, 701 N. Michigan.

BUS GIRLS—COLORED
No experience necessary; meals and uniforms; good working conditions.
HARDINGS, 68 W. Madison

BUS GIRLS—Colored; good wages; meals and uniforms furnished; no Sundays or holidays.
COOPER'S CAFETERIA, 58 W. Washington. Phone State 3270.

BUS girls—Light complexioned colored; no Sun. Carders, 118 N. Dearborn.

BUS girls [4]—Colored; uniforms furnished. No Sundays. No liquor. 28 N. Dearborn.

CAFETERIA Help—White or colored. Help feed the army and navy. Good starting salary. Short hours or all day work. Apply Mr. S. L. Condon, 166 W. Van Buren, Room 429-A.

Cafeteria Counter Girl
Hrs. 2 to 10 p. m.; near north; defense cafeteria; $3.75 daily; meals and uniforms. 208 S. La Salle, Room 726.

CAFETERIA WOMEN
Washing trays; permanent; $95 and meals. Apply 956 E. 58th-st. Rm. 201.

CARVER
COUNTER GIRLS
No Sundays; good hours and salary; meals and uniforms; pleasant working conditions.
Harding's, 21 S. Wabash

CASHIER
for cafeteria in modern defense plant. Employment office open Sunday, 10 a. m. to 3 p. m.
Edward Katzinger Co.
1949 N. Cicero

CASHIER
for cafeteria. Excellent hours. Ideal for woman living in Evanston. North Shore Hotel. University 6400.

CASHIER-cosmetician—For drug store; top salary and comm. Parkway Drugs, Lin. 2720.

CHAMBERMAIDS [2]—Colored. Whitehall Hotel, 105 E. Delaware. Whi. 6300.

CLEANERS
MAIDS
COL. OR WHITE. APPLY HSKPG. DEPT.
WAITRESSES—HOSTESSES
EXPER. COLONADE ROOM.
ELEVATOR GIRLS
EDGEWATER BEACH
HOTEL
5349 SHERIDAN-RD.

CLEANING maids—Mopping; nights, 6-12:30; good salary and meals. Presbyterian Hospital, 1753 W. Congress.

CLEANING woman—White—private institution; hours 7 to 4; paid vacation, sal. plus rm., brd. and lndry. Wilmette 1662.

COFFEE and pantry girl; combination for army post; hours 6 a. m. to 2 p. m.; $30 week, meals and uniform; exp. not necessary. Apply Mr. Hays, Midwest Athletic Club, 3500 W. Madison, betw. 9-10 a. m.

COLORED MAIDS
Day or evening hours; steady work; good pay.
ALSO MAIDS FOR SUNDAYS ONLY.
Housekeeper, 24th floor.
PALMER HOUSE

COLORED WOMEN
for porter and bus work as well as dishwashing; steady work; good working conditions. Ask for Mr. Denny [2d floor].
B/G FOODS, INC.
174 W. Randolph-street.

COLORED WOMEN.
Cleaning maids, pantry maids, bus girls. $60 plus meals.
ST. LUKE'S HOSPITAL, 1440 Indiana.

COLORED MAIDS
8 hrs.; 6 days; no apts. Chelsea Hotel, 920 Wilson. Longbeach 3000.

COLORED bus and counter girls—Pleasant working conditions; day and evening shift. Y. M. C. A. Hotel Restaurant. 826 S. Wabash.

COLORED dishwashers—No Sunday or holiday work. Apply 310 S. Michigan.

COLORED KITCHEN HELPER.
2235 E. 71ST-ST.

COLORED maid—For light apt. hotel work. 6811 Paxton-av.; $70 mo.; 9-4:30.

COMB. maid—N side girls' club; pleas. hme.; sal. 616 Arlington. Lincoln 3616.

COOK-2D
Hrs. 5 p. m. to 1 a. m.; north; defense cafeteria. 208 S. La Salle, Room 726.

COOKS—1st and 2d; white; women or men; no Sun.; interesting salary; no night work. Call Har. 4834.

COOK'S helper—Hours 7 a. m.-3 p. m.; good pay; no Sundays or holidays. Pittsfield Restaurant, 55 E. Washington.

COOK—2d, colored, for Girls Club. 1442 E. 59th-st.

COOK—Good salary and comm. Apply after 9 p. m. Cave of the Wind, 2529 Milw'kee.

COOK — Assistant, in Protestant orphan home; gd. wages, maintenance. Jun. 5599.

COOK—Boys' home; good salary; full maintenance. Apply 4833 N. Francisco.

Counter Girls
Salad Girls
Steam Table Women
DEFENSE PLANT CAFETERIA
DAY OR EVENING HOURS.
NEW EQUIPMENT.
PLEASANT WORKING CONDITIONS.
GOOD TRANSPORTATION.
EXCELLENT PAY.
Birth certificate or citizenship papers.
Apply Mr. Baker, Cafeteria
DOUGLAS AIRCRAFT
Manheim-Higgins-rd., Park Ridge.

COUNTER GIRLS
AND WAITRESSES
Full time work; experience not necessary; wages $22-$23 to start; meals and uniforms furnished; age 18 to 50; apply
DE MET'S, INC.
EMPL. OFFICE 312 W. MADISON OR
29 N. STATE-ST.
64 E. WASHINGTON.
143 S. STATE-ST.
103 W. ADAMS-ST.
BOARD OF TRADE BLDG.

COUNTER GIRLS
HOSTESS-WAITRESSES
Experience unnecessary; meals and uniforms; no Sundays; good working conditions.
HARDING'S
EMPLOYMENT OFFICE 2D FLOOR.
68 W. MADISON

COUNTER
FOUNTAIN
OR GRIDDLE
We will train you.
Good hours; choose your own meals; top salaries; vacation with pay. See MR. WEST, weekdays, from 8 a. m. to 5 p. m.
PIXLEY & EHLERS
77 W. Jackson

COUNTER GIRLS, SALAD GIRLS,
Housewives Attention!
HOURS, 11 TO 4.
send the children off to school, come to work and be home in time to get dinner ready. No Saturday or Sunday work. Good pay. See Miss Rogers, Cafeteria, Henrici's Merchandise Mart Coffee Shop.

COUNTER GIRL
FOR SANDWICH SHOP ON HOWARD-ST. GOOD PAY. MEALS AND UNIFORMS FURNISHED. APPLY DANIELS, 1777 HOWARD-ST.

COUNTER GIRL
Permanent, $80 mo. and meals, uniforms. 2 wks. vacation with pay. Apply 956 E. 58th.

COUNTER girl or woman—Def. pl. cafeteria; no Sun.; meals and unif. furnished; trans. to door; $24 per wk. to start. Thompson, 4201 W. Peterson.

COUNTER AND BUS GIRLS FOR CAFETERIA—NO SUNDAY WORK.
WYMAN'S, 721 N. CLARK.

DESK Clerk and Switchboard Operatrs. Address F R 503, Tribune.

DISHWASHER—No Sundays, no holidays. 148 W. Van Buren, corner Sherman.

DISHWASHERS—NO SUNDAYS.
CARDER'S, 118 N. Dearborn.

DISHWASHERS—Good pay.
Jules Restaurant, 814 W. 71st.

HELP WANTED — WOMEN

Clubs, Hotels, and Restaurants.

Dining Room Attendants
NEEDED BY
Illinois Bell
Telephone Company
Uniforms Furnished
Meals Free
Age 20 to 50 Years
Day, Evening or Night Hrs.
Apply
Employment Office-Women
309 W. WASHINGTON-STREET,
CHICAGO.
MONDAYS THROUGH FRIDAYS.
8:30 A. M. TO 5 P. M.

Dishwashers (Colored)
for dining cars. Apply Penna R. R. Commissary, 328 W. Roosevelt-rd.

DISHWASHERS—Colored; nite work; $22 wk., meals and uniforms. Ruby Barbeque, 1411 E. 53d. Hyde Park 5300.

DISHWASHER and kitchen helper—Loop club tearoom; no Sundays; no breakfast. Cent 5589.

DISHWASHERS and kitchen helpers—Colored [4]; good wages; no Sundays. 28 N. Dearborn.

DISHWASHER—Good pay. Apply at 22 E. Ontario. L'Aiglon Restaurant.

ELEVATOR oper.—White; no exp. nec.; hrs. 7 a. m.-3 p. m. $73 and lunches to start. ST. LUKE'S HOSPITAL, 1440 Indiana.

ELEVATOR girl—White; no exp. necessary. Commonwealth Hotel, 2757 Pine Grove.

EVENING roll girls—White; no Sundays. Carder's, 118 N. Dearborn.

FLOOR housekeeper—Loop hotel; large Commercial hotel exp.; good salary and maintenance. Call Fra. 9600, Ext. 348.

FOOD and bar checker—Hotel exp. Apply timekeeper, Bismarck Hotel, 171 W. Randolph.

FOUNTAIN GIRLS (2)
or women, preferably with experience. Pleasant surroundings, attractive hours, good pay. Call at O'Brien Bros. Pharmacy, 4300 Lake Park-av., or phone Oakland 4300.

FOUNTAIN AND SANDWICH GIRLS—Experienced; good pay; meals and uniforms furnished; half day Saturdays; no Sundays; no night work.
Henrici's Merchandise Mart Coffee Shop.

FOUNTAIN girl and waitress—Day work, no Sundays; good working conditions, meals, and uniforms furnished; best pay in loop. 38 N. Clark. Von Hermann Drug Co.

FOUNTAIN GIRLS
Good position. Drug Store, 5301 Hyde Park-blvd.

FOUNTAIN girl—Hrs. 6 p. m. to 11 p. m.; good salary and uniforms; pleasant working conditions. 5501 N. Clark. Lon. 5086.

FOUNTAIN girl—No food served; gd. pay. J. L. Rosenblum, 7060 Merrill-av.

GENERAL kitchen work, dishwashing included; good salary and 2 meals. Presbyterian Hospital, 1753 W. Congress.

GIRLS, 2—White; perm. work with congenial high type people; good room and nice surroundings. St. Paul's House, Home for Aged. Irving 4223.

GIRL or woman—For dining room and maid service for institution; good salary. 6140 Drexel-av.

GIRLS—To work in hamburger shop. Good salary. Wil-Carl Hamburger Shop, 723 W 63rd.

GIRL or woman—Hamburger grill; exp. or inexp.; gd. wages. 4819 Irving Park.

GRILL WOMAN, $30 WK.
Meals, uniforms; 6 days; no Sun. Hobby Haven, 4755 W. 63d.

HEAD MAID, $75
For north side furnished apt. bldg.; permanent. 4070 Kenmore. Lin. 9655.

HOSTESS-USHER
Evening Work
HENRICI'S
RESTAURANT
67 W. Randolph

HOSTESS—PART TIME
Restaurant experience; good wages, bonus and other incentives. Meals furnished. Apply manager, 225 S. Wabash. Triangle Restaurant.

HOSTESS
HOURS 11:30 TO 8.
Good salary—meals furnished.
DeMET'S, INC., 312 W. Madison.

HOSTESSES—For restaurant; no Sundays, no liquor. 28 N. Dearborn.

HOSTESS — Tall, attractive, personality, neat appearing; no Sunday work.
CARDER'S, 118 N. DEARBORN.

HOTEL BISMARCK
HAS OPENINGS FOR:
Maids—$80 monthly.
Seamstresses—$91 monthly.
Drapery woman—$94 monthly.
Apply in person—9 a. m. to 4 p. m.
Room 200, 134 N. La Salle-st.

HOTEL MAIDS
White or colored, experienced, or will teach; top salary plus monthly bonus; permanent position; no Sundays.
PICCADILLY HOTEL
5107 S. BLACKSTONE.

HOTEL CASHIER
Ability to handle people more important than exp.; loop hotel; reply at once. Address E C 227, Tribune.

HOTEL MAIDS
Part or full time; white or colored; chance to work overtime if desired.
BREVOORT HOTEL, 120 W. MADISON.

HOTEL clerks—One 4 p. m. to midnight; one midnight to 8 a. m. Switchboard; 6 days. Haymarket 6969.

HOTEL maid—Wht. or col.; 8 hr. day; $80 to $85 mo.; no Sun. 3158 N. Clark.

HOTEL maid—Colored; 9-4:30; 6 days; $70. 733 E. 61st-street.

HOTEL MAID—Exp. for rmg. hse.; $75 mo. No Sun. or holidays. Albany 2988.

HOTEL maids—40 hr. week; ½ day Sat.; no Sundays or holidays; $75. Long. 3030.

If you like to work with an outstanding organization in its field, under congenial conditions and where the people you work with are unusually co-operative and friendly, you will be interested in the permanent positions now open for
CASHIERS
WAITRESSES
SANDWICH WOMEN
STEAM TABLE
Ask for Mr. Denny—mornings.
174 W. Randolph-st. [Second Floor.]
B/G FOODS, INC.

HOUSEKEEPER
for furnished apt. bldg.; nr. north side; salary $85; pleasant working conditions. Lincoln 2860.

HOUSEKEEPER—For 250 room hotel. North side; must be expd. and familiar with present labor conditions; good salary to the right person. Call Lin. 5700.

HOUSEKEEPER
Starting salary $80; for small south side hotel; 4900 Blackstone. Ken. 9606.

HOUSEMOTHER—For institution in city; $65 per month and maintenance. Address C T 434, Tribune.

HUSKY housewoman—Colored; St. Nicholas Hotel, 404 S. Ashland-av.

JUICE-BAR GIRL
No exper. nec., for work in small attractive juice bar. No evenings or Sundays; meals and uniforms furnished.
Apply Mr. Bristol, 19 N. Dearborn.

LAUNDRY WORKERS
White. Good wages and working conditions. Full or part time. Apply Passavant Hospital, 303 E. Superior-st.

LAUNDRESS—Asst. by day. Good pay; lunch and car fare. Juniper 5599.

LINEN ROOM WOMAN
General linen room work including sorting and counting, 45 hr. week, $95 per mo. to start. Periodic raises. Abbott Hall, 710 Lake Shore.

LOBBY MAID-CLEANER
$72 per month. Pleasant surroundings. Sundays off. Apply housekeeper, 1545 E. 60th. Dorchester 4300.

MANAGER
Experienced; for north side furnished and unfurn. apt. bldg.; salary $50 and bedrm. apt. Call Monday, Central 0930.

MAID, $71
For near north side apt. hotel; good trans. 444 St. James-pl. Diversey 1100.

MAIDS AND CLEANERS.
No experience necessary. $74 mo. No Sun. Apply Linen Room, Southmoor Hotel, 67th and Stony Island.

MAIDS—For private club; good salary. UNION LEAGUE CLUB OF CHICAGO. Apply 312 S. Federal-st. any week day.

MAIDS—White or colored; no Sun.; exp. not nec. $75 a month. 211 Oak Park-av.. Oak Park, Ill. Village 7400.

MAID—Colored; hours 8 a. m. to 4:30 p. m.; $18 per week; $20 when working Sunday. Apply 50 E. Harrison.

MAIDS—$80 mo.; pleasant working cond.; refs. Hotel Wacker, 111 W. Huron.

MAIDS—White or colored; $74 a month. Grandeur Hotel, 1055 Granville-av.

MAIDS—Colored; Sun. only; 12-6 p. m.; $4 da. Ap. Stately Htl. 6150 Greenwood.

MAID -3 or 6 days week; good pay. 1535 N. California-av.

MAID—White. No exper. necessary. Wilson Y. M. C. A., 1725 Wilson-av.

MAIDS—Colored; no Sundays; $70 mo St. Regis Hotel, 516 N. Clark-street.

MAIDS—Colored; good work. cond.; $70 mo. Apply Lakeridge Hotel, 4665 Lake Park.

MAID—6 days, 8 hrs.; good pay. Apply Hsekpr., Standard Club, 320 Plymouth-ct.

MAID—$72.50; no Sundays; small hotel; pleasant work. Mans. 4887.

MAIDS—$77.30.
No. Sun. 6200 N. Kenmore. Sovereign.

MAID—For hotel work; good pay. Apply Delmar Hotel, 5046 Winthrop.

MAID—$80; no Sundays or holidays. LAKE VIEW 7620.

MAID—Small apt. hotel; 6 apts. per day; $3.50 daily. Brandley, 944 Montrose.

HELP WANTED — WOMEN

Clubs, Hotels, and Restaurants.

MAIDS
HOUSEMEN
INSPECTRESSES
For full or part time work; hours can be arranged to meet your present working schedule; no experience necessary. We will train you for this work; union wages; pleasant working conditions. Apply Housekeeper, Office, 3d fl., Allerton Hotel, 701 N. Michigan-avenue.

MAIDS
WHITE, AND CLEANING WOMEN.
If you're interested in a permanent position working with congenial, high type people, full or part time, apply to housekeeper.
GEORGIAN HOTEL,
422 Davis-st., Evanston. Greenleaf 4100.

MAIDS HELP THE
WAR EFFORT
ABBOTT HALL needs women to keep quarters clean for navy and army men. Also part time work. Abbott Hall, 710 Lake Shore-dr.

MAIDS
$74.50. No Sundays, no holidays; 5½ day wk., 8 hr. day; ideal working conditions; in small North Side apt. hotel; lunch served; good transp; vacation with pay. 6320 Kenmore-av. Hollycourt 2100.

MAIDS-COLORED
$74 month; no Sunday or holiday work; vacation with pay. Near "L" sta. Bryn Mawr Apt. Hotel, 5550 Kenmore, corner Bryn Mawr-av. Longbeach 9160.

MAID, $3
For north side furnished apt. bldg.; no Sundays; pleasant working conditions. 5417 Kenmore. Longbeach 1130.

MAID—$70
for North Side furnished apt. bldg.; 6 days, 8 hours; permanent.
6214 WINTHROP. Shel. 1600.

MAID
for furnished apt. bldg.; north side; pleasant working conditions; salary $70. 550 Arlington-place. Lincoln 4545.

MAID, $3
For small north side apt. hotel. Pleasant working conditions.
4706 N. Beacon. Longbeach 6511.

MAIDS
Expd. or inexpd.; full or part time; good working conditions; salary $77.30.
Park Lane Hotel. 2842 Sheridan-rd.

MAID and cleaning women—Modern bldg.; pleasant place to work; no exp. neces.; good hours; no Sunday work; full or part time; good pay. See housekeeper, 4th floor, Lawson Y. M. C. A., 30 W. Chicago.

MAIDS, $70
for pleasant work in apt. hotel; permanent. 629 Deming-place. Lincoln 6234.

MAID.
Pleasant surroundings; steady employment; no Suns. or holiday work. Sheridan-Surf Apts., 425 Surf-st. Bit. 7200.

MAID
$3 a day, for furnished apt. bldg.; good trans.; 8 hrs. 4536 Magnolia. Lon. 1385.

MAID
for north side hotel. Pleasant working conditions; hotel rooms only. Lon. 7830.

MAIDS
Pleasant working conditions; 6 days a week. Milner Hotel, 536 Rush-st.

MAIDS (10) WHITE
$80 month; 6 day week; no Sunday. Commonwealth Hotel, 2757 Pine Grove.

MID. age woman to work in small hotel. Stay or go. 4627 Magnolia. Lon. 3237.

NIGHT clerk—Experienced; very desirable position, top wages, rm. with pr. bath, nice hotel, pleas. working conditions; 8 hrs.; MUST know transcript.
Address C Y 228, Tribune.

PANTRY GIRL
White; good salary, pleasant working conditions. Apply Manager, Georgian Hotel, 422 Davis-st., Evanston. Greenleaf 4100.

PANTRY woman—Hours 9-5. Edgewater Beach Apts., Longbeach 8500, Mrs. Vimpenny.

RESTAURANT CLERK
Check register readings, assist in making reports, handle some cash, etc. Write, stating past experience, age, and salary desired. Address S 63, Tribune.

SALAD woman—Neat; experienced; good working conditions. Good salary. Harbor View Restaurant, Webster Hotel, 2150 Lincoln Park West.

SODA girls—Exp. unnec. Edgewater Beach H. Drug Co., 5340 Sheridan. Lon. 6000.

STEAM TABLE GIRLS
Excellent working conditions; good salary and hours; air cond. restaurant.
MADISON RESTAURANT CO.,
3950 W. Madison-st.

STEAM table girl—Under 40, wht. Good hours, good pay. Exper. not necessary. Ravenswood Hospital, 1931 Wilson.

STEAM TABLE GIRL, SALAD GIRL, VEGETABLE COOK; no Sun. Apply 2 to 4:30. Carder's, 118 N. Dearborn.

STEAM TABLE WOMEN, WHITE.
Pleas. working cond.; $75 and meals. St. Luke's Hospital, 1440 Indiana.

TEA ROOM MANAGER
Experienced; in high grade foods. Good opportunity; permanent, North Side shop. Apply at office Dutch Mill Candies.
2222 DIVERSEY.

UNITED AIR LINES
HAS OPENING FOR
Commissary Helpers
$100 MO. TO START
plus meals, uniforms.
Active women (white), 30-50; 6 day, 48 hr. wk. Rotating shift. These jobs are permanent.
Apply 5959 S. Cicero-av.

VEGETABLE WOMAN—NO SUNDAYS.
CARDERS. 118 N. DEARBORN.

WAITRESSES
and fountain girls; some experience necessary; steady work; uniforms furnished; good pay.
STINEWAY DRUG CO.
1104 S. WABASH, OFFICE, 5TH FLOOR.

WAITRESSES
Lunch, dinner, or long hrs.
Big tips. Gd. sal. No Sun.
Block's Rest., 116 E. Cermak

WAITRESSES—1 for steady, full time; 1 for extra, part time; busy party season beginning; excellent conditions, tips, and meals; bus boys. Ask for Miss Bergeron, ph. Columbus 3248.
OAK PARK ARMS,
Washington-blvd. at Oak Park-av.

WAITRESSES
for lunch, dinner, or both meals; excellent money making opportunity.
Gimbel's Restaurant, 30 W. Randolph.

WAITRESSES AND FOUNTAIN GIRLS.
Steady daytime work; long or short hrs.; no Sundays; uniforms and meals; excellent working conditions. L stops in bldg. Merchandise Mart Drug Store, Wells-st. entrance. Ask for Mr. Loeb.

WAITRESS — WITH OR WITHOUT EXP.
Short hours; good pay; excellent food; live in neighborhood; save time and carfare; over 16 years. Apply in person.
PHELPS & PHELPS COLONIAL RESTAURANT, 6324 S. WOODLAWN-AV.

WAITRESSES—DAYS
Excellent salary and meals. Pleasant working conditions. James Isbell's Restaurant, 1063 Bryn Mawr.

WAITRESSES
Good pay and tips; uniforms furnished; 48 hours, 6 days. Roma Restaurant, 9247 Commercial. Regent 9549.

WAITRESSES
Full or part time; high earnings; uniforms and meals. Apply Manager, Homestead Foods, 2600 N. Clark. Div. 4377.

WAITRESS—Short hours or steady, good salary, very good tips; meals; uniform. Klas Restaurant, 5734 W. Cermak-rd., Cicero.

WAITRESS—White; full time work. Edgewater Beach Apts. Longbeach 8500. Mrs. Vimpenny.

WAITRESS—Dependable; 5 p.m.-2 a.m.; no Sun.; $25 wk., tips. Cozy, 2426 Lincoln.

WAITRESS—5 p. m.-2 a. m.; no Sun. $25 wk., tips. Cozy Lunch, 2426 Lincoln.

WAITRESS—Expd.; tea rm.; sal. $23; exc. tips; good hours; unifs., mls.; vac. with pay; must live S. But. 0397 or Mid. 6679.

WAITRESSES—Breakfast shift. 7 a. m. to 2 p. m. Corner House Restaurant, Ohio and Rush.

WAITRESSES—Hospital dining room wk. Best salary plus board and room. Call North Shore Health Resort, Winn. 211.

WAITRESSES—Top wages, meals, and uniforms. Apply Interstate Restaurant, Randolph-st. I. C. Station.

WAITRESS — Experienced, preferably elderly; short hours; days, 10-2 and Sunday, 11-7; $18. 753 W. North.

WAITRESSES—Hours 10:30-6:30; salary $18 wk.; no Sundays or holidays; uniforms furnished. Dearborn 5579.

WAITRESS—High salary for well experienced girl. 678 N. Clark-st.
Wacker Drug Store.

WAITRESSES—Good salaries; good tips. Gateway Lunchroom and Dining Room, 520 W. Madison-st. Northwestern Depot.

WAITRESS—No Sunday or nite work. 3242 Foster-avenue.

WAITRESS—No Sunday; 10:30 a.m.-7 p.m. Meals, uniforms; $20. Webster 4960.

WAITRESS—Expd.; 11-8; no Sundays or holidays; $27, plus good tips. 754 N. State.

WAITRESS—Exp.; gd. sal.; exc. tips. Pleas. wkg. cond. Rav. 7113. 2400 Fullerton.

WAITRESSES—Experienced; day or night. Ranch Restaurant, 123 E. Oak-street.

WAITRESS—Long or short hours; uniforms and meals; good pay. 174 W. Adams.

WAITRESSES—Expd.; breakfast, day or night. Apply 1200 N. State-st.

WAITRESSES [2]—No Sun.; no holidays. Fortune Tea Cup, 108 N. State.

WAITRESSES—Good pay; good tips. Jules Restaurant, 814 W. 71st-st.

WAITRESS—Expd.; morning hours; $4 a day, 6 days. 2345 N. Western-av.

HELP WANTED — WOMEN

Clubs, Hotels, and Restaurants.

WAITRESSES
Excellent earning opportunity; Chicago's most famous restaurant.
HENRICI'S
67 W. Randolph

WAITRESSES
5 days a week. Experience unnecessary. Full time work. Meals and uniforms. Good hours and salary. Also short hours, 4 p. m. to 7 p. m.
HARDING'S
206 W. Washington.

WAITRESSES
Expd.; good wages and tips. Ricketts Restaurant, 103 E. Chicago.

WALL WASHERS
Permanent; days; $110 mo. and uniforms. 2 wks. vacation. Apply 956 E. 58th-st.

TODAY AT
MARSHALL
FIELD
& CO.
Full or Part Time
Openings in Our Tearoom
BUS GIRLS
WAITRESSES
STEAM TABLE WORKERS
DESSERT GIRLS
SALAD MAKERS
COUNTER SERVERS
DISH MACHINE OPERS.
POT AND PAN WASHERS
FOOD RUNNERS
Apply Employment Office, 3d Floor.

HELP! HELP! HELP!
On the Food Front
GAIN EXPERT TRAINING NOW WHICH WILL QUALIFY YOU AS A SKILLED EMPLOYEE AFTER THE WAR. GOOD SALARY, MEALS AND UNIFORMS. NO EXPERIENCE NECESSARY.
WAITRESSES
HOSTESSES
CASHIERS
MATRON
COOKS
BAKERS
KITCHEN HELP
NO SUNDAY OR HOLIDAY WORK.
SERVING HOURS 11 A. M. TO 9 P. M.
STOUFFER'S
156 N. Wabash, Cor. Rand.

WOMEN
YOUNG AND OLD
Your patriotic efforts can best be achieved by working in essential industries near your home on either a full or part time basis.
Goldblatt Bros.
offers you permanent position in the restaurants of your community dept. stores. These restaurants have been declared essential by the war man power commission in this area. We need
WAITRESSES
COUNTER GIRLS
SANDWICH MAKERS
If you have no experience, we will train you and pay you full salary while learning. There is no night or Sunday work. We pay excellent wages, supply uniforms and meals. Our employees enjoy pleasant working conditions, receive sick benefits, may join our pension plan, and receive a substantial discount on all purchases. Come at once! See
MR. ISQUITH, 8TH FLOOR,
STATE AND VAN BUREN.

Part-Time Women
Can use women as table and counter waitresses for short hours, 7 A. M. to 11 A. M., 11 A. M. to 3 P. M., 4 to 8 P. M.; also full time girls—for Coffee Shop. Good Wages, best tips in town, plus meals and uniforms.
F. KUMMER
143 W. Van Buren-st.

A BETTER JOB AT
SEARS
1900 Lawrence-av.
Women for fountain; no experience required; good salary plus meals. Apply store fountain or phone Central 8506.

WOMEN
FOR WORKING IN OUR NEW, MODERN BAKERY. EXPERIENCED PREFERRED. HOURS 11 P. M. TO 7 A. M. APPLY O'CONNEL'S, 422 E. GRAND.

WANTED—2 capable, interested women. Maywood Institution. 1—House mother for girls. 2—Cook. Telephone Maywood 2093.

WOMEN—6 lunch wagon servers; meals and uniforms furnished; good pay. Gallimone Bayport 1234, Ext. 311.

WOMAN—Marr.; past mid. age.; mge. furn. bldg.; sal., apt. Address N 98, Tribune.

WOMAN—TO PREPARE VEGETABLES.
Webb's Restaurant, 339 S. La Salle.

Saleswomen.

ADVERTISING SOLICITORS.
For estab. mo. neighbrhd. publs. and directories, in Chgo., Milw. or Detroit. Plan now for perm. future. Salary. Give phone and full particulars.
Address E C 549, Tribune.

CHRISTMAS CARDS.
DOEHLA
Sell the famous DOEHLA assortments and you'll make more money than ever before.—DE LUXE ALBUM of Personal Cards pays big comm. Also 25 for $1.00 Imprinted Line. Gift Wrappings, Comics, etc. BIG STOCK.—Prompt Delivery.
Sample on approval.
BOULEVARD ART PUBLISHERS,
218 S. WABASH, CHICAGO 4.

CHRISTMAS CARD MONEYMAKERS.
Show finest selection Christmas Cards with sender's name imprinted. 50 for only $1. Also moderate priced De Luxe Line. Big commissions and bonus. Sensational selling Box Assortments. 21 card box sells for $1—pays 50c profit.
FREE Samples of Personal Cards.
WETMORE & SUGDEN, INC., Rm. 1407, 7 W. Madison, Chicago 2. Ph. State 7629.

CHRISTMAS CARDS—Housewives, war workers, women everywhere. Sell gorgeous York line spare, full time. Big comms. Free outfit. York Printing, 538 S. Clark-st., Chicago.

STAYFORM
has several openings for mature women. Full or part time. Work is dignified and interesting. No investment required. No experience necessary. We pay generous advance commission. Apply before 11:30 a. m., Rm. 1109, 17 N. State-st. [The Stevens Bldg.]

AMBITIOUS WOMEN
to join live, modern firm, receive free training selling real estate homesites and investments. Live leads, large comm., daily expense drawing account. We are interested only in people with at least a $100 a week ambition. No age limit. See
E. E. MITCHELL, ROOM 425,
111 W. WASHINGTON-ST.

WOMAN—Sales executive having ability to supervise tactfully the efforts of others, meet the general public easily and assume responsibility in connection with a line of useful household items. Excel. post-war possibilities. Extensive traveling required. A liberal sal. is guar., but the right person can easily earn up to $6,000 yr. Write fully. Address E C 401, Tribune.

SELL XMAS CARDS
BIG PROFITS.
Grogan Co.
30 EAST ADAMS.

GIRLS [3]—18-24 years, free to travel Cal. and return, as publisher's representatives; permanent position; chance for advancement; exp. unnec.; earnings aver. $140 mo. start; draw. acct. Apply Mr. or Mrs. Blake, Buena Park Hotel, 4145 Broadway, 10 a. m.-2 p. m.

WOMEN
DESIRING TO MAKE EXTRA CASH.
Work full or part time at home, for Dress Wholesale House. Percentage. Apply 6 W. Randolph, Room 400.

HOUSEWIVES.
Earn $300 to $500 comm. part time this fall; take orders lingerie, hosiery, suits, coats, ties, shirts, socks. Apply Realsilk, 36 S. State, 9 to 12 a. m.

NO AGE LIMIT—Dignified, pleasant, perm. position detailing ethical physicians' products; full or part time; exclusive territory; com. Del. 7330 before 11 a. m. Replies confid. Rm. 702, 520 N. Michigan.

MATURE woman for dignified outside contact work; home modernization; draw against comm. Call 676 N. Dearborn-st.

WOMEN to sell Webster Dict.; comm. leads. Houghton-Mifflin Co., 2500 Prairie.

HELP WANTED — WOMEN

Saleswomen.

WE wish to meet a Chicago woman with a pleasing phone voice who can make office appointments for sale of unusual types of southern property for gainful occupations. Will pay for steady time to get acquainted and then commissions. Prospects furnished. May be occasional evening office or home appointments. Requires tact, intelligence and study, but profitable.
Address D Y 426, Tribune.

SALARY POSITION open to woman, 25 to 40—Who enjoys meeting the public and has had experience dealing with executives. Work involves calling on management of business organizations in Chicago for thoroughly reputable company selling hospital care insurance. Permanent with opportunity for advancement. Write age, experience, present salary and ph. number. Address F R 511, Tribune.

HOUSEWIVES AND MOTHERS.
Take orders for sheer hosiery; fast sellers; comm. Coronet Co., 126 N. Wells.

Miscellaneous.

We Don't Like
Those Vacant Chairs!
"Dorothy went off to California, married her soldier boy-friend, Ethel's a WAC, George is in the Air Force, Jean's folks moved out of town. Some of the others got married, too. WE MISS THEM. WE'RE RUSHED. We want some nice friendly girls to take their places and help us out! TYPISTS, GENERAL OFFICE CLERKS, CASHIERS, FILE CLERKS, MAIL ROOM WORKERS, ADDRESSOGRAPH OPERATORS—I think you'll like working with us. The pay is good, 5 day week, the bosses are swell, we get bonuses twice a year, and we do have fun. Come down and see Marian Smith today or tomorrow. It's the STERLING INSURANCE COMPANY, ROOM 800, 309 W. JACKSON-BLVD.
"HELEN."
"P.S.—The jobs last! I've been here 10 years."

Ours Is
Strikingly Different!
No Sunday work
No holiday work.
We serve only from 11 a. m. to 9 p. m
Our employees' food.
Permanent positions.
Latest equipment.
Group hospital, sickness insurance.
Call and see us.
All you men and women:
CLEANERS
POT WASHERS
KITCHEN and
DISHROOM HELPERS
STOUFFER'S
156 N. Wabash-av.
CORNER RANDOLPH.

WOMEN, GIRLS—All Ages
START AT MEN'S PAY
While Learning Our System to Fill Key Positions Paying up to
$1,300-$1,600 YR.
If able and ambitious, aged 16 to 60, even though you've had no experience, or never thought of working, the Forum Cafeteria has a real place for you! Several positions open as floor and counter hostesses, or [if you like to cook] in our bake shop and kitchen, matron, salad makers, yard and dish depts. Ask cashier to see Personnel Manager.
FORUM CAFETERIA
64 W. Madison

50
COLORED GIRLS
18 TO 35
No experience is necessary. Excellent working conditions. Good pay. Apply Monday through Friday.
MRS. HENNIGAN
407 E. 25TH-ST.
SECOND FLOOR

BANK OPPORTUNITIES
ON NIGHT SHIFT
Women, ages 25 to 40, to be trained on office machines; experience not required; our training program enables you to earn while you learn.
WORK 5 NIGHTS A WEEK.
12 MIDNIGHT TO 8 A. M.
Extra compensation for night work.
APPLY ROOM 729,
231 S. LA SALLE-ST.
CONTINENTAL ILLINOIS
NATIONAL BANK AND
TRUST COMPANY
OF CHICAGO

Women—40 or Over
Experience Unnecessary
Time and one-half for overtime; hours of work arranged to suit your conven.
AUTOMATIC INCREASES IN PAY.
APPLY
4744 W. MADISON-ST., 10 a. m.-1 p. m.
1023½ E. 63D-ST., 10 a. m.-1 p. m.
1551 N. CLARK-ST., 10 a. m.-1 p. m.
417 S. LA SALLE-ST., 8:30 a. m.-1 p. m.
WESTERN UNION TELEGRAPH CO.

CLERICAL WORK
War plant wants typist who is competent and learns readily. You will be taught filing and general office work if you are not experienced.
If you are not in war work and have proof of citizenship, come in between 7 a. m. and 5 p. m.
UNION SPECIAL
MACHINE COMPANY
416 NORTH FRANKLIN-STREET.

GIRLS, 17-40
ENJOY WORKING IN OUR ROTOGRAVURE PLANT.
CHOICE OF 3 SHIFTS.
NO EXPERIENCE NECESSARY.
CHICAGO ROTOPRINT CO.
4601 BELMONT

ASSEMBLY GIRLS
No previous exp. needed; very light work which is done while sitting; age or slight physical handicap no barrier; 5 day, 40 hour week; good lighting, working cond.; day and night jobs now open.
GARTNER & BENDER
1104 S. WABASH-AV.

GIRLS OR WOMEN
for war work; type setting, kick press, and general factory work; chance for advancement; bring proof of citizenship.
CHICAGO THRIFT CO.
1215 W. Washington-blvd.

STUDENT OR TEACHER
White, over 18; care 2 year child part time; good wages. No hswk. Diversey 7050.

GIRLS—WOMEN
An ideal job is waiting for you in assembling and shipping dept. of toy factory. This is light and pleasant work under ideal conditions at attractive salary.
415 W. Superior.

YOUNG LADY
CAPABLE OF DRIVING CAR
AND OPERATING SWITCHBOARD.
2d flr., 6316 S. Western

Girls-Women, 18-60—White
to pack candy boxes. No experience necessary. 40 hr. week. Steady employment.
Address E C 259, Tribune.

High School Girls
To pack candy afternoons after school; no experience necessary; steady.
612 ORLEANS, 2D FLOOR.

GIRLS, 17 OR OVER
Run errands in dress factory; permanent. Also girls for sorting; no exp. necessary; gd. pay; 35 hr. wk. Rm. 234, Mdse. Mt.

GIRLS between ages of 14 and 16 for general work in printing plant—After school and Saturdays.
ADDRESS D X 357, TRIBUNE.

GIRL—Willing to learn radio service while being attendant at service counter; good salary. Hudson-Ross, 111 W. Jackson, 2d floor.

COLORED GIRLS—For inspectors in cleaning plant; good pay; steady work. 2421 N. Western-avenue.

GIRLS—17 to 45, for motion picture inspection work. No previous exper. nec. Apply 209 W. Jackson-bl., Rm. 310.

GIRLS—For packing candies and gift boxes. Swiss-American Food Co., 621 W. Randolph.

GIRLS—Colored; 18 yrs. and over; essential industry; steady work; street car and L road to door. 315 W. Grand-av.

SCH. girl or elderly woman—Stay nights for rm. and board. Sunny. 8778.

BE A RADIO SINGER
NEW ERA 57 E. JACKSON

BE A LADY ANNOUNCER.
NEW ERA 57 E. JACKSON

HELP WANTED — WOMEN

Miscellaneous.

GIRLS
AND
WOMEN
White or Colored
No Experience Necessary
STEADY EMPLOYMENT.
OPPORTUNITY FOR ADVANCEMENT.
WE WILL TRAIN YOU
FOR BINDERY WORK
AS
INSERTERS
FEEDERS ON MACHINES
BOX FILLERS
ENCLOSERS
WRAPPERS
MODERN CAFETERIA.
LOW COST MEALS.
CONVENIENT TRANSPORTATION.
W. F. HALL
PRINTING CO.
4600 DIVERSEY.

NEW WAR JOBS
FOR
GIRLS—WOMEN
18 TO 45.
FOR
General Factory Work
Starting rate is $26 per week; automatic pay increases after 30 days; after 60 days your pay will be increased to approximately
$35 Per Week
WITH 10% BONUS FOR NIGHT WORK AFTER 6 P. M.
HOURS:
7:30 to 3:30.
3:30 to 11:30.
HOTPOINT
5660 W. TAYLOR-ST.

TIME, INC.
PUBLISHERS OF
TIME-LIFE-FORTUNE
HAS IMMEDIATE
PART TIME EVENING WORK
FOR INEXPERIENCED
OR EXPERIENCED
WOMEN—GIRLS
LOOKUP CLERKS.
ENTRY CLERKS.
6 P. M. to 11 P. M.
3 or more evenings per week.
Apply 330 E. 22d-st.
8:30 A. M. to 5:30 P. M.

PACKERS
FULL OR PART TIME
Light, clean work. No experience needed. We will train you.
Good Opportunity for Overtime
SPIEGEL, INC.
1038 W. 35th-st.

GIRLS—WOMEN
NO EXPERIENCE NECESSARY,
TO HELP
WRAP AND PACK
CANDY BARS FOR
OUR ARMED FORCES
Day shift, 7 a. m. to 3:30 p. m.
Afternoon shift, 4 p. m. to 12:30 a. m.
Also short hours, day or eve.
Steady work—Good pay.
Come in for personal interview.
EMPLOYMENT OFFICE OPEN DAILY, 8:30 A. M.-5 P. M. EXCEPT SATURDAY. TUESDAY AND WEDNESDAY EVENINGS UNTIL 8.
SCHUTTER CANDY CO.
1013 N. CICERO-AV.

Western Union
WANTS WOMEN
50 YRS. OR OLDER
Clerks to train
for handling of telegrams. Training course 2 weeks. Experience not necessary.
PAY WHILE LEARNING
Apply 427 S. La Salle-st.
Open Sunday 11 a. m. to 3 p. m.

Candy, Supervisors, Salesgirls, Porters, Packers
IDEAL WORKING CONDITIONS. AIR CONDITIONED STORES AND FACTORY. EXCELLENT OPPORTUNITY FOR THOSE NOT EMPLOYED IN ESSENTIAL WAR INDUSTRIES.
APPLY
ANDES CANDIES
4430 N. Clark [11 a. m.-4 p. m.]. Girls, souths and west, apply nearest ANDES CANDY SHOP.

WOMEN
We need a few white women: 21 to 45 yrs. of age; physically strong; to load and unload mail cars; no experience or training necessary.
ESSENTIAL WORK
30 to 48 hrs. a week at 60c an hour.
3 SHIFTS DAILY.
Employment Office, Union Station. Please bring Social Security card and husband's Social Security number.
516 W. JACKSON

.V MAIL
Girls and women to process V-mail; clean, fascinating work; starting rate $22 for 40 hours; you will work 48 hours per week at $28.60; bonus for night work.
EASTMAN KODAK
Processing Laboratory, 1712 Prairie.

GIRLS—WOMEN
FOR EASY WORK IN BIG DRESS FACTORY. NO EXP. NECESSARY. GOOD PAY.
Tabin-Picker & Co. 4119 Belmont.

Housewives, Attention!
HRS. 10 A. M. TO 3 P. M.
Send your children off to school. Come to work and be home in time to prepare dinner. Good pay. Light work packing dehydrated foods. Apply [Rm. 701], 564 W. Randolph. Sta. 1951.

Why look any further?
COME TO PLASTIC BINDERY CORP.
for light, pleasant, steady work.
No age limit. Night or day shift.
732 S. SHERMAN

OPPORTUNITY for unusual woman over 30 yrs. with poise, nice appearance, and education for interesting work with large Eastern concern. No experience, but should be interested in selling. Fascinating work; dignified vocation; good income for the right person.
Address D B 168, Tribune.

WOMEN-GIRLS
White or Colored
Steady or part time work; day or night shift; no exp. nec. 4310 Shields-avenue.

BAKERY HELP
Women to grease pans; 8 hours per day; time and ½ for overtime; no experience required; day work. Schlosser's Bakeries, 4822 Lincoln-av.

30 SCHOOL GIRLS,
AGE 16 OR OVER.
3:30-7 p. m. $8 per wk. packaging food. Apply [rm. 701] 564 W. Randolph. Sta. 1951.

GIRLS OR WOMEN—Filling and capping small bottles in sanitary food factory; full or part time; no exper. required; no drawback; located near north side. Superior 6629.

CLEANING women—For private club; salary $100 month. UNION LEAGUE CLUB OF CHICAGO. Apply 312 S. Federal-st. any weekday.

GIRLS—White; for envelope hand folding dept.; good pay; steady work; no Sunday. Apply H. McGuirk, 1st floor, 900 W. Lake-street.

MATRON—For washrooms; general cleaning; 48 hr. week; time and ½ over 40 hrs. Call Mr. Ehrlich, Haymarket 3572.

WOMAN or girl—With car for special broadcasting work. See Mr. Clark, Evanshire Hotel, Evanston, Mon. a. m.

PROF. teacher wants [illegible] must be [illegible] small salary. Address DH 177, Tribune.

NURSES' aids—Tray girls; experienced; $90 month and [illegible]. Apply 956 E. 58TH-ST., ROOM 201.

WOMAN — To clean laboratory glass ware; $27.60 per wk. 732 Federal-st., 12th floor, ask for Mr. Terry or Mr. Lowe.

WOMAN—With car; for pleasant, outside work; 40 hr. wk.; sal. & expenses. Seeley 1402.

WOMEN—Colored or white; exp. not nec.; essential industry; lndry. 3319 Fullerton.

MAID—Cleaning woman, children's nursery; good sal., SHORT HRS., meals. Roc. 9300.

WOMAN for poultry dressing—day work, $20 wk. start. [illegible] W. Western-av.

BILL clerks—Colored girls. Nights. Good pay. Steady work. 2621 W. [illegible]

TALL colored girl for shipping dept.; no exp. nec. Duro Decal, 616 W. Adams.

HELP WANTED — WOMEN

Miscellaneous.

GIRLS
AND
WOMEN
White or Colored
No Experience Necessary
STEADY EMPLOYMENT.
OPPORTUNITY FOR ADVANCEMENT.
WE WILL TRAIN YOU
FOR BINDERY WORK
AS
INSERTERS
FEEDERS ON MACHINES
BOX FILLERS
ENCLOSERS
WRAPPERS
MODERN CAFETERIA.
LOW COST MEALS.
CONVENIENT TRANSPORTATION.
W. F. HALL
PRINTING CO.
4600 DIVERSEY.

GIRLS, 18-35
WE WILL TRAIN YOU
FOR LIGHT ELECTRICAL
ASSEMBLING
TESTING
THERMOSTAT TIMING
COIL WINDING
GOOD TRANSPORTATION. CAFETERIA. FREE HOSPITALIZATION AND SURGICAL BENEFITS.
SYNCHRO-START
PRODUCTS, INC.
221 E. CULLERTON AT 20TH.
5TH FLOOR.

Dancing Line
Girls and Models
For Loop Shows!
With or WITHOUT exp or training.
IMMEDIATE SALARY OF $30 WK. WHILE LEARNING.
Ambitious girls wanting a show career will find this an exceptional opport. Because hundreds of girls are dancing at army and navy camps there is a shortage. Therefore this attractive offer of $30 a wk. while learning taps, ballet, etc. Immediate work on loop stage. Same training would be expensive at a school. All types, positively no exp. necessary; salary at once. Also tall models. This chance may never occur again. Apply Room 1009,
64 W. RANDOLPH-ST.
Between 10 a. m. and noon.
or between 1 p. m. and 4 p. m.

JANITRESSES!
Cleaning work in loop for women up to 45 years of age. Hours 5:30 p. m. to 12 p. m.
A WAR INDUSTRY.
APPLY
Illinois Bell
Telephone Company
Employment Office for Women,
Street Floor,
309 W. Washington-st.
Chicago. Mondays through Fridays.
8:30 a. m. to 5 p. m.

GIRLS
Light Factory Work
100% Defense
GARDNER WIRE CO.,
5045 W. Lake-st.

KITCHEN PRODUCTION
Unusual opportunity for woman with practical cooking experience to work quickly into position of responsibility in large kitchen supplying several restaurant units. Must be willing to work night shift (10:30 to 6:30); able to handle people and "get in and pitch" when occasion requires. Should be between 35 and 45 years. Salary in line with the qualifications desired. Apply B/G Foods, Inc., Mr. Adams [Second Floor], 174 West Randolph-street.
B/G FOODS, INC.

PHONE
RANDOLPH 3260
FOR
YOUR WAR
JOB
EXPERIENCE NOT NECESSARY.

DEPT. STORE
HOUSEKEEPING
Steady jobs, all nite work.
SWEEPERS
SCRUBBERS
No Sunday work. Good pay. Store-wide discount privileges. Apply Employment Office, 11th floor, Wabash.
MANDEL BROTHERS
STATE AND MADISON.

BEGINNERS
Begin your business career with us. We will train you for office work and pay you while learning. 5 day week. No age limit. 5th floor.
HIBBARD SPENCER
BARTLETT
18 S. MICHIGAN.

CAR SUPPLIERS
Colored; essential war work. Apply
THE PULLMAN CO.
Storekeeper's office, Root and Dearborn or 1449 S. Canal-st.
or California and Grand-av.
or 423 N. Sacramento-av.

AUDITOR'S ASST.
to handle pay roll and accounts payable. See manager.
SENECA HOTEL
200 E. Chestnut-st.

LIGHT FACTORY WORK
Girls and women, 18 to 55; learn building of small electrical instruments; top wages while learning; also profit sharing plan and free hospitalization. Apply Associated Research, Inc., 231 S. Green-st., 1 bl. west of Halsted on Jackson-bl.

COLORED GIRLS
Essential industry. Experience not necessary. Folders, shakers, wrappers, and press operators. Hours 7:30 a. m. to 4 p. m. or 4 p. m. to 12:30.
Munzer's Laundry, 4312 S. Indiana-av.

SCRUBWOMAN—NIGHTS
HOURS 10 P. M. TO 6 A. M.
6 NIGHTS PER WEEK, $28.60.
WHEELCO INSTRUMENT CO.
847 W. HARRISON-ST.

Woman—Chicago Heights
Wanted to do telephone work from her home 50c per hour. Apply by letter. Americana Corp., attention Mr. Darst, 333 N. Michigan-av., Chicago.

JANITRESS
White; for hall mopping and general cleaning; short hours; highest wages. Apply Mon., Rm. 1201, 4753 Broadway.

COL. JANITRESS—21-45
Earn $24.50 for 44 hr. wk. Factory cleaning and mopping. Hrs. 12-8:30 p. m. 3429 W. Armitage.

GIRLS or women—From 16 years. Light factory work; 5 hrs. daily; all day Saturdays; good salary. New-Deal Paper Boxes, 2509 W. Cermak-rd.

WOMEN—Several to fill orders and handle receiving in wholesale auto parts concern. Working conditions very desirable. Grimm Hansen Treland, Inc., 2610 S. Michigan.

GIRLS—White or colored; experience unnecessary; to learn a trade; steady; good opportunity; good pay. Apex Paper Box Corp., 2318 S. Western.

COLORED women—As attendants in ladies' rooms; steady or part time; good pay. Apply 506 S. Wabash, room 526.

PART time housewives, students, and teach; war plant. [illegible] 1504 Carroll-av.

PICTURE takers—Over 18; attractive; exp. or inexp.; for night club or will teach; good sal. Address F B 276, Tribune.

NURSES' helpers—For day and night work; good salary and meals. Presbyterian Hospital, 1753 W. Congress.

WOMEN—White or colored. No experience necessary. Good wages. Essential industry. 759 S. Cicero.

CLEANING women—Columbia Cleaning Co., 510 W. Van Buren. Phone Har. 3033.

WOMAN—Assist in kindergarten. Buc. 2739. Sun.: Well. 7908 aft. 7:30 a. m. weekdays. [illegible] W. Lake-street.

YG. LADY—Rel. assist. lady owner in tavern; good hours & pay. Laf. 8194.

JANITRESS—Office bldg. AAA Eyeglasses Co., 1555 Milwaukee-av.

HELP WANTED — WOMEN

Miscellaneous.

Light Factory Work
EARN AS YOU LEARN.
PAY IS GOOD.
WORK IS LIGHT.
48 HOUR WEEK.
Light Inspection Work
Light Grinding Work
Cafeteria on Premises.
APPLY AHLBERG BEARING CO.
3019 W. 47TH-ST.

Nurses' Registries.

X-RAY TECH.—LOOP, $160; HOSP., $150. Suprvsrs.—Surg., med., all depts. To $175. Gen. duty, $150; nurses' aids, $100. Instructors, science and N. A., $175. Dr.'s and dental assts. To $150. Industrial nurse, $180; lab. tech., $150. Dietitian, $200; clinic super., $200. ANESTH., 8 hrs.; no calls, $180. Infant and practical nurses, $35. SHAY, 1008 N. RUSH-ST. DEL. 7400.

GRAD., undergrad—Prac. priv. duty; $5-$9 day. Abbott Nursing Serv., 527 Briar-pl.

GRADUATE NURSES—$8 day. Chicago Reg. Nurses, 2818 Cambridge. Gra. 0202.

TRADE SCHOOLS — WOMEN

COVER GIRLS
FASHION MODELS
We now have openings in our classes for attractive young women, matrons, and children. You will be trained for a professional career or personal advancement by well known New York and Chicago Model authorities. Vogue staff includes:
RITA O'GRADY—Professional Modeling.
ESTELLE COMPTON—Stage Presence and Charm.
BARBARA ADAMS — Make-up and Hair Stylist.
ADELE OSSANNA—Stylist and Counselor.
ANN LEDDY—Placement Manager.
PATRICIA STEVENS — Director, former Powers and Conover Model.
Vogue trained models placed by central casting, midwest's largest model placement service.
COMPLETE TRAINING............$25.00
Vogue Modeling Studio
30 W. WASHINGTON. DEA. 1462.

Chicago Commercial college
COMPTOMETRY, $35
COMPLETE COURSE.
Felt-Tarrant comptr. Burroughs calculator. Allen-Wales Electric.
Speedwrtg., $25. Complete
Authorized School of Speedwriting, Inc.
FREE DEMONSTRATION.
Typing, Days, $9 Month
EVENINGS, $7 PER MONTH.
Stenography, $15 Mo., Days
GREGG, MUNSON, PITTMAN.
EVENINGS, 3 MONTHS, $20.
SWITCHBOARD, $6.
Come in or send for FREE catalog.
Free, Effective Placement
127 N. Dearborn Fra. 4803

Chicago Commercial College
COMPTOMETRY, $35
COMPLETE COURSE.
Felt-Tarrant compt'r. Burroughs calculator. Allen-Wales Electric.
Speedwrtg., $25, Complete
Authorized School of Speedwriting, Inc.
FREE DEMONSTRATION.
Typing, Days, $9 Month
EVENINGS, $7 PER MONTH.
Stenography, $15 Mo., Days
GREGG, MUNSON, PITTMAN.
EVENINGS, 3 MONTHS, $20.
SWITCHBOARD, $6.
Come in or send for FREE catalog.
Free, Effective Placement
127 N. Dearborn Fra. 4803

ATTRACTIVE GIRLS
Excellent opportunity for those who qualify to enter this profitable profession of fashion and photographic modeling.
Small tuition fee. FREE placement service. Also course in charm and poise.
Call or write for free 20 page book. "A FASCINATING FUTURE."
Name ....
Address ....
VERA JANE STUDIO
ONE OF AMERICA'S FINER AND BETTER KNOWN MODELING STUDIOS.
64 E. Jackson-blvd. Wabash 9332.

65,000 NURSES WTD.
To fill places of nurses in war service.
Learn at Home-Spare Time
and in HOSPITAL. Won't interfere with your present job. Only school of this kind in America. Actually affiliated with hospital. BE A GRADUATE HOSPITAL TRAINED PRACTICAL NURSE. HIGH SCHOOL NOT REQUIRED. AGE 17-55; low tuition. Apply—write or phone Dea. 0205 for FREE "FACTS." REGISTER FOR OCT. ENTRANCE AT ONCE. Post Grad. Hospital Schl. Nursing. Dept. "T" 160 N. Wacker-drive.

GIRLS—WOMEN
BE A PRACTICAL NURSE
BIG DEMAND—HIGH WAGES.
High School not necessary. Easy to learn in spare time. Ages 18 to 57. War demands has caused big shortage. Prepare now for this interesting, profitable, and patriotic vocation. Write or phone for FREE details.
WAYNE SCHOOL
OF PRACTICAL NURSING
DIversey 8633. 2301 N. Wayne-av.

"MISS CHICAGO"
MARJORIE NELSON,
ANOTHER NILAH BROOKS MODEL,
WINS TITLE.
Here's an opportunity for girls to become affiliated with Chicago's largest modeling agency. We are accepting inexperienced girls to train for fashion and photo modeling. Day or evening. For personal interview, call Miss Mack.
NILAH BROOKS, INC.
540 N. Michigan, Rm. 424. Del. 3110.

Medical and X-ray
TECHNICIANS
3 to 10 months' course practical training in modern lab. Graduates urgently needed by hospitals, physicians, clinics. Helps qualify for higher rating in WAVES, WACS, etc. Big post-war opportunity. Day-eve. FREE placement. Illus. Catalog. CHICAGO COLLEGE LAB. TECHNIQUE, 410 S. MICHIGAN. WEB. 3230.

Med. Lab. Technician
X-ray and Medical Secretarial Courses. One of Chicago's largest and best equipped schools. Hospital internship; placement in best hospitals and medical offices. Day or eve. classes. Free catalog. Visitors welcome. Century College of Medical Technology, 30 E. Adams, Chicago. Fra. 8478.

TEACHERS NEEDED
NURSERY SCHOOL, KINDERGARTEN, PRIMARY. Our speed-up courses help you qualify. DAY or EVE. Free placement Bureau. Ph. WAB. 6762 or call or write PESTALOZZI FROEBEL TEACHERS' COLLEGE, 410 S. Michigan-blvd., Chicago.

NEW JOBS OPEN
RADIO BROADCASTING—Learn now. Announcing, acting, script writing, etc. Speedup courses. DAY or EVE.
Phone WAB. 6762 or write or call COLUMBIA COLLEGE.
Fine Arts Bldg., Michigan near Congress.

TRANSPORTATION.
NOW AND AFTER THE WAR.
Railroads, air lines, truck lines, industries need freight traffic personnel. Get into a field with a future. October class forming. Visit for free trial.
COLLEGE OF ADVANCED TRAFFIC,
14 E. Jackson-bl., Dept. 6-9. Har. 8649.

WOMEN
SEE OUR AD UNDER TRADE SCHOOLS —MEN, FOR A REAL OPPORTUNITY.
CHICAGO AIR COLLEGE
1240 LAWRENCE-AV. LON. 3734.

BECOME A FASHION OR PHOTO MODEL.
Call or write for free test chart.
We will train girls now for a special fashion show. Day or evenings.
JO KEITH
14 W. LAKE-ST. DEARBORN 6134.

SWITCHBOARD
RECEPTION & HOTEL. PLEASANT WK. Full and part time jobs. Letters prove placement. All ages. Only school 5 latest brds. 9 indiv. lessons. Visit Am. Sch. Field Annex, 24 N. Wabash. Cen. 6646.

GOVERNMENT INDUSTRY
Air and Freight lines need trained women. Vital to war effort; perm. future; day or eve.; free empl. help. Call or write.
FREIGHT TRAFFIC INSTITUTE,
176 W. Adams-st., Dept. T-18. Sta. 2330.

GIRLS TRAINED AND PLACED AS
BAND SINGERS
See JO KEITH. DAY OR EVENINGS.
14 W. LAKE. DEARBORN 0134.

FILING TYPING TAUGHT—4-8 WKS. Filing offers variety, security, many contacts, opportunity for initiative. Akin to library work. Classes start Oct. 4th. Chgo. Schl. of Fil'g, 25 E. Jackson. Har. 8780.

STUDY X-ray and Lab. work in Chicago's oldest Laboratory School—Ask your doctor; send for Booklet B.
ABEL LABORATORIES, INC.
7 W. Madison. Cen. 4103. Founded 1903.

EARN UP TO $35 A WEEK
while learning Prac. Nursing. Winthrop School. Est. 29 yrs. 1208 W. Granville.

MAKE UP TO $25-$35 week as a trained practical nurse! Learn quickly at home. Booklet free. Chicago School of Nursing, Dept. C-9, Chicago.

BRUSH UP YOUR SHORTHAND.
Day or Eve. Prompt placement.
Century College, 30 E. Adams. Fra. 8478.

BE A RADIO ACTRESS
NEW ERA 57 E. JACKSON

BE A POWER Sewing Machine Operator. Day-Eve. Master School, 400 S. State.

[Continued on following page.]

—TRADE SCHOOLS—WOMEN—
[Continued from preceding page.]

Approved Aircraft "Factory-type Training"

Helping to Supply 58,000 Additional Trained Women Needed Every Month.

[illegible]

American Aircraft Institute
836 West Chicago-av. Chesapeake 1188.
545 East 47th-st. Boulevard 4346.
709 West 63d-st. Wentworth 8616.
All Offices Open Daily, 9 A. M. to 9 P. M.
Sundays, 10 A. M. to 4 P. M.

Look your best when he comes Home on furlough
Mallon Friel Studio
ANNOUNCES LESSONS IN CHARM-POISE BY CHRISTINE MALLON
[illegible]
BUSINESS GIRLS
WIVES
DAUGHTERS
[illegible]
COMPLETE COURSE, $25.
ALSO PROFESSIONAL COURSES IN Fashion-Photo-Television MODELING
[illegible]
Free Placement Service
Call or Write for Free Booklet.
Mallon Friel Studio
32 W. RANDOLPH. DEA. 3106.

Tiffany Training for the Typical American Girl
Modeling, Charm, Make-up, Body Culture & Dramatics
[illegible]
RUTH TIFFANY MODELING STUDIOS
CEN. 0840. 116 S. MICHIGAN-AV.

—SITUATIONS WANTED—MEN—
Stores and Offices.

[illegible]

AUDITOR-OFFICE MGR.

[illegible]

C. P. A. AVAILABLE—PART TIME.

[illegible]

PART TIME

[illegible]

Executives and Managers.

[illegible]

INDUSTRIAL ENGINEER

[illegible]

PUBLICATION EDITOR

[illegible]

—SITUATIONS WANTED—MEN—
Executives and Managers.

[illegible]

Executive Available
Experienced Accountant

[illegible]

ADDRESS N 87, TRIBUNE.

WORKS MANAGER

[illegible]

MFR. EXECUTIVE

[illegible]

Accountant Executive

[illegible]

OFFICE MANAGER

[illegible]

Professions and Trades.

[illegible]

CHIEF OPER. ENGINEER

[illegible]

MAN AVAILABLE

[illegible]

SALES ENGINEER

[illegible]

—SITUATIONS WANTED—MEN—
Professions and Trades.

[illegible]

TOOL ENGINEER—DESIGN.

[illegible]

Pharmacist.

[illegible]

Butlers, Chauff's, Housemen, Etc.

[illegible]

Clubs, Hotels, and Restaurants.

[illegible]

Salesmen.

[illegible]

Miscellaneous.

Young man—24; draft exempt; seeks connection where his education, background, personality, and willingness to start at the bottom will present opportunities for a solid future. Address N 447, Tribune

[illegible]

—SITUATIONS WANTED—WOMEN—
Stores and Offices.

[illegible]

Executives and Managers.

MILLINERY BUYER

[illegible]

Professions and Trades.

[illegible]

Household Help.

[illegible]

—SITUATIONS WANTED—WOMEN—
Household Help.

[illegible]

Couples.

[illegible]

Clubs, Hotels, and Restaurants.

[illegible]

Miscellaneous.

[illegible]

Employment Agencies.

[illegible]

—CLOTHING, FURS, ETC.—

Forfeiting Furriers PAWNED FUR COATS
Buy a Fur Coat at a Fraction of Its Value
Furrier's Loss! Your Gain!
FORFEITED FOR LOAN VALUES.

[illegible]

Levinson's Loan Bank
739-741 N. Clark-street

[illegible]

Furs KASNOW Furs

[illegible]

—STAMPS AND COINS—

[illegible]

—TO RENT—ROOMS—SOUTH—

CHAPPEL-AV., 7517—Large, light room; private home. Hyde Park 7757.

DOBSON, 7914 S.—Lg. sunny, newly furn. rm.; 1 blk. I. C.-79th st. car. Kauffman.

DORCHESTER, 5213—HIGHLY DESIR. RM. FOR MAN; I. C., BUS, SURFACE.

DORCHESTER, 5315—Attr. outside rm., $5; sml. rm., $4; all tr. Hyde Pk. 8453.

DORCHESTER, 5313—Beau. furn. I. C. bus, surf. $4.50. Kent. Hyde Pk. 1791.

DREXEL, 4730—Beautiful, large furnished front rm.; private bath. Also single rm.

ELLIS, 5001—Large, lovely rms., suit. for 1 or 2, in beau. home; adjoining baths; all exposures; exc. transp. Reas.

ELLIS-AV., 3929—Nicely furn. rms.; sgl. or cpl.; near I. C., Cottage Gr.

ELLIS-AV., 5340—Beau. fur. frt. rm. Also sm. rm. Excep. hm. atmosp. Dor. 5255.

EUCLID, 7958—Beaut. front rm. adj. to bath; man; gd. tr.; $5. Sou. Shore 0650

EVANS, 7229, 2d—Furn. sgl. front bdrm.; priv. fam.; priv. entr.; good trans. $4

GREENWOOD, 6357, 3d—Lovely lg., clean, front rm.; priv. home; all tr. Dor. 2498.

HYDE PK.-BL., 5501, 2d—Emp. bus. girl has rm. to rt. or apt. to share with same.

KENWOOD, 6339, 2d—Pleasant frt. rm. adj. bath; best trans. Call eves. and Sun.

KENWOOD, 6414—Lge. front rm. with sun porch. I. C. and L.

KIMBARK, 6629—Front, sleeping room; single or double bed.

KINGSTON-AV., 7600—Beau. furn., lg. frt., adj. bath; nr. I. C.; priv. fam. Sag. 1551

LAKE PARK, 4739—Nice, furn. rms.; priv. fam.; half blk. I. C., surf. Reas.

MARYLAND, 6610—Large front rm.; adj. bath; suit. 2; single rm., $3; gd. trans.

OGLESBY, 7516—Priv. rm., den, bath, $8 wk.; nr. I. C. South Shore 8668.

PRAIRIE-AV., 7205—Room; single or dbl.; kit. privileges if desired; garage.

RIDGELAND, 7236—Lge. rm.; suit. 1 or 2; excel. trans. Call Mid. 2034, af. 6 p.m.

SO. Shore-dr., 7708—Fr. r.; adj. ba.; pri. fam.; I. C., bus, st.car;gent.prf.Sou.0835.

RIDGEWOOD-ct., 5401—Nice rm. for girl. I.C., surf. 2 oth. adults. Reas. O'Connor.

UNIVERSITY, 4424—1 slp. rm.; man; private family; very gd. trans. Oak. 4940.

WOODLAWN, 5046—Beaut. front rm.; adj. ba.; pri. res.; nr. I. C., all tran. Bou. 6061

WOODLAWN, 4511—Lge. slp. rm.; nr. lake, I. C., surf., L. $4.50. Lady. 2d fl. Oak.2972

SEVENTY-FIRST-PL., 1449 E.—Nicely furnished rm. in priv. family; I. C., bus, surface.

SEVENTY-SIXTH-ST., 2825 E.—Mod. bdr., shr., man pref., nr. surf., bus., I. C., lk. Sou. 1669.

FORTY-FOURTH, E., 1056—Sgl.-dbl., lge. pl. r.; pri. fam.; exc. bed; all tr. Atl.8134

SEVENTY-SIXTH, 2825 E.—2 mod. bdrs.; 2 men pref.; nr. surf., bus, I.C., lk. Sou.1669.

ATTR. rm.—Woman or girl empl.; nr. Jack. Pk., I. C., 67th surface. Hyde Park 0624.

—TO RENT—ROOMS—SOUTHWEST—

WASHTENAW, 6452 S.—Comfortable rm. in priv. fam. for gentleman. Rep. 0347.

66TH-PL., 3825 W., nr. Chrysler plant—Lt., airy rm. for 1; quiet hm. Hem. 8743.

—TO RENT—ROOMS—NORTH—

ADDISON, 722—Attr. lt. rm.; opp. bath; ex. trans. Bit. 9414, Smith.

AGATITE, 2148 [4450 N.]—Nice room; empl. man; $3; gd. trans. Ard. 8803.

ARDMORE, W., 1251—Lge. rm.; twin beds; 2 men or empl. cpl.; priv. home. Ard.7153.

ARLINGTON, 518, 1st—Attr., furn., lge. rm. in priv. home; bus. lady. Linc. 4378.

ARTESIAN, N., 4701, 3d—Large, outside rm.; adj. bath; 1 blk. L and 3 surface lines; gentleman only; no other roomers.

ARTESIAN, 4723—Lge., frt. rm.; accom. 1 or 2. Pri. fam. Edg. 4871, 5 p. m.-10 p. m.

ASHLAND-AV.—Cor. adj. bth., kit., laun. priv. if des.; 1 b. L, bus. Rea. Rog.7005.

ASHLAND, N., 7426, 1ST—Attr., lge. frt. rm.; adj. ba.; pri. fam.; exc. tr. Bri.6347.

BARRY, 651—Furnished; for light hskpg.; also sleeping rms. Diversey 8998.

BELDEN, 1000—Lovely lite rm.; 3 winds.; priv. bath; best trans.; $6, $7. Lin. 7361.

BROADWAY, 4643—Lg. sgl. frt. rm.; stm. ht.; gent pfd.; reas.; L, bus, s. Sun.6432.

BYRON-ST., 1311, nr. N. Clark—Lovely, airy rm., residence; gentleman employed.

CARMEN, 901—Priv. residence; large double rm. for 2; adjoining bath; will give board; good home cooking. Edg. 2809.

CEDAR, E., 61 — CANTERBURY HOUSE. Single, dble. rms., $7-$12; nr. lake, loop.

DEARBORN, N., 1215—Cozy, homelike rm. Steam heat. Near theaters, trans. $4.

DOVER, 4531—Large front rm.; adj. bath; priv. home; reas.; good trans. Edg. 3257.

EDGEWATER GUEST HOME.
943 Foster, E. of Sheridan. All tran. Rm. avail. for lady; adj. b.; $5.50 wk.

ERIE, W., 26—ERIE HSE.—Guest home for bus. girls; sgl., dbl. rms.; walk loop.

FARWELL, 1126, 3d—Rm., adj. bath; priv. fam.; lake frt. bldg.; bus, L. Bri. 6687.

FOSTER, 1468—Fine room for gentleman able to give reference; well furn.; heated.

FOSTER at Leavitt—Comfortable rm.; tile shwr.; priv.; pref. man. $5. Ard. 8163.

GREENVIEW, 4321—Mod home. rm.; kitch. priv.; 1 or 2 ladies empl. Bit. 3849.

JARVIS, 1635—Room in pri. home, suitable 1-2; pri. bath; exc. trans. Rog. 9673.

KENMORE-AV.—Large rm. in private residence, for 2 emp. girls, twin beds; home and kitch. priv.; $5 each. Long. 2850.

KENMORE 4345—Lge., clean rm., pri. fam. shower; closet; all tr.; $4. Wel. 8409.

KENMORE, 5047—Well furn. room; ideal surroundings; good trans.; reas. rent.

KENMORE, N., 4009, 2d apt.—Lovely outside r. in pri. home; all tran. Well. 1801.

LAKE SHORE-DR., 1234, Lincoln House—Beau., new. dec. outside rms.; con. and pri. baths; twin beds; view of lake. Del. 9469.

LAKEWOOD, 5207—LARGE FRONT RM. ADJ. BATH; ALL TRANS. LON. 5687.

LELAND, 947—At Sheridan. Large corner rms.; run. water; maid serv. Sun. 9805.

LUNT-AV., 1509—Pleas. rm. in priv. hm. 1 blk. L; kit. privileges. Rog. Pk. 6651.

MALDEN, 4602—Lge. frt. rm.; exc. closet; for emp. person, in priv. fam. Edg. 1619.

MARGATE-TERRACE—Room and private bath in attractive apartment. Near all transportation and lake; with small family. Longbeach 4961.

N. SHORE—Lge. frt.; semi-priv. ba.; lge. clo.; ½ bl. bus, 2 bl. Loyola L. She. 6075.

OAK, E., 48—1ST—ATTR. ROOM IN lovely apt.; bus. girl; kit. privil.; refs.

PRATT-BLVD., 1249—Rms. in private home; good transportation.

ROSCOE, 417 [3400 N.]—Large attr. rm.; run. water; reas.; near Lake Shore-dr.

SHERIDAN-RD., 711, 1st—Pleas. lt. rm.; priv. fam., $5; ex. tr. 3900 N. Lady pref.

SHERIDAN-RD., W., 646—Lge. frt. rm., sunparlor; share bath; all tr. Bit. 4787.

SHERIDAN, 6765—SINGLE, adj. bath; pri. fam.; all trans.; $6. Bri. 2203, Wilson.

SHERIDAN-RD., 6030—BEAU. FURN., Lge. rm.; near lake, trans. Sun. 2266.

SHERIDAN-RD., 6200—ATTR. ROOM. South exposure. Reas. Person employed.

SHERIDAN, W., 901, 2d—Newly furn., dec. frt. rm.; L expr., bus, surf.; $4. Wel.2053.

SHERIDAN-RD., 4151—Large rm.; pr. apt.; next to bath; suitable 2. Gra. 7662.

STATE, 1519, N.—Young business people; attr. sgl. rm. adj. bath; walk to loop.

SURF—Lt. frt. rm., pri. fam.; blk. Sheridan-rd., Linc. pk.; ref.; restr. Buc. 3689.

SURF, 550, Apt. 2A—Attr. lg. fr.; adj. ba.; dbl., sgl., $7-$9; pr. fam. Buc. 6252.

WALTON-PL., E., 114—Lrg. frt. rm.; suit. 2; also sgl. room; reas. Walk to Loop.

WAYNE, 5336—Cheerful rm.; pri. res.; adj. bath; all trans.; small fam. Edg. 5000.

WINTHROP, 5959—Newly decorated rm., porch; all transportation, 1 block.

THE GREENROOM CLUB.
560 Roscoe [3400 N.]. Pleas. studios for discriminating bus. girls [2 girls to a rm.] Restricted; rumpus rm. for dancing, bridge and entertain. Comm. kit., din. rm., ldry.; $7 ea.; exc. trans.; refs. required. DIVERSEY 8776.

BUSINESS GIRLS' RES.—5601 Sheridan. On beach; club atmosphere; community kitchen and ldry.; reas. Longbeach 0302.

LARGE, LITE ROOMS—Newly dec., attr. furn.; exc. naborhood; nr. loop, pk., lake, trans.; reduced rates. 1520 N. STATE.

DELIGHTFUL rm. for congenial person—Nr. No. Side, restricted bldg; faces lake, nr.Drake. Ref. Address D Y 469, Tribune.

6600 NO., LOYOLA L. desirable rm. for bus. girl. Private home. Holly. 9465.

700 WEST, 2900 NORTH—2d apt.; lg. rm., priv. family; ideal tran. Wel. 9279.

DOUBLE room and bath—Delaware 5263. Call bet. 11:30 a. m. and 1:30 p. m. only.

SURF—Well furn. frt. r.; nr. Linc. Pk. and drive; priv. f.; gd. tr.; man. Buc. 9279.

3618 FREMONT—Adj. bath; priv. home; 1 or 2 men; all trans. Wel. 8561.

THE CAROLINE, 323 Wisconsin [1900 N.] —Sgl. rs., $7; with Frig., $8;adts.;A-1 tr.

DESIRABLE SINGLE OR DOUBLE RMS. PRIVATE FAMILY. RAV. 5821.

CHOICE lge. frt. rm., adj. bth., porch; $5-$6; all trans.; bus. people. Edg. 4278.

PLEASANT light room—Adj. bath; priv. fam. 2 blks. Loyola "L." Bri. 7186.

Hotel Rooms.

CARLTON-TERRACE HOTEL.
NICELY FURNISHED ROOMS.
DOUBLE, $2.50 DAY AND UP;
$6.50 WEEK AND UP.
EXCELLENT TRANSPORTATION.
4626 MAGNOLIA. LONGBEACH 6980.

WYNDON HOTEL.
828 Windsor-av. Longbeach 8543.
Outside rms.; $1 day; also by wk.; ex. tr.

—TO RENT—ROOMS—NORTHWEST—

AVERS, 4857—Front room; 2 in family; kitch. privileges; good trans. Key. 2653.

HARDING, 541 N.—Lg. bedrm.; nr. all trans.; 2 young ladies; refs.; kit. priv. if des.; reas.; husband in serv. Van 5881

KARLOV, N., 3219—Light, airy rm. adj. bath; bus. woman pref. Ave. 8665, eve.

KEDZIE-BLVD., 2530 N.—Sleep. and sm. lgt. hskpg. rm.; excel. tr.; moderate rate.

LEAMINGTON, 4631—Large room in private home; man preferred. Pen. 4223.

LOGAN SQ.—2713 N. Troy. Frt. lt. bedrm. Priv. fam.; pri. ent.; all tran. Spa. 8145.

LOWELL-AV., nr. Montrose—Lge. rm., qt. home; gd. trans.; emp. pers. Kil. 3360.

MERRIMAC, 5711, N.—Beau. large rm. in priv. fam.; priv. bath, shr. New. 5822.

SPRINGFIELD, 3639—Nice light rm.; good trans.; private family. Key. 4261.

WAVELAND, 4015—Large, light room opp. bath; gentleman pref. Mul. 3593, eves.

IRVING PARK Y. M. C. A.
4251 Irving Park-road. Pen. 1400.
Nicely furn. rooms; cafeteria; free parkg.

FURN. rm. with or without board—Suitable 1-2; best transportation. For defense workers. Spa. 6491. 1522 N. Kedzie.

—TO RENT—ROOMS—WEST—

HOMAN, N., 11—Fac. Gar. Pk.; beau. frt. rm.; lt. ckg. if des. Shwr., tile, all tran.

MADISON, 3229—Single or dble. rms.; all trans.; clean; private. Kedzie 6981.

LOREL-AV., N., 1440—Attrac. r. for gent.; $5 wk.; gd. tran.; gar. avail. Mer. 2794.

MONROE, 4456, 2d—Light, quiet for empl. lady. All conv. Good trans. Austin 1620.

LIVE AT SEARS Y. M. C. A.
Attractive rooms; comfortable beds; moderate price; 24 hr. service; L and surf. 820 S. KEDZIE. NEVADA 3800.

FIFTH-AV., 4231, near Harrison; single slp. ing rms. Stm. ht. Pri. family; all trans.

—TO RENT—ROOMS—SUBURBAN—

IN OAK PARK—Beaut., spacious sleeping room; French wind.; full length mirror; innerspring mattress; plenty h. w. All best transp. Village 6560 for appt. after 2 Sat.

2 SINGLE rms. with priv. baths. 3d flr. Private home. No other roomers. Prefer men. $7 each. Greenleaf 4757.

—TO RENT—HOUSEKEEPING ROOMS—
South Side.

BLACKSTONE, 5142—One rm. kitchenette, $2.50 up; I. C., bus, and surface.

BLACKSTONE, 4958.—Clean, airy, well furn., with refrig., 1 rm. apts. $6-$6.50.

BLACKSTONE, 6230—1 r., Frig.;well furn.; scrd. pch.; ¼ bl. I.C., L, surf. Adults. $6.

DORCHESTER, 5135—Pleasant, quiet front rm.; kitch. priv.; good trans. Mid. 2553.

DREXEL, 4147—1 rm. kitch., bath, refg.; warm, clean, attr. furn.; all trans.; reas.

DREXEL, 4448—Lg., front r.; dinet, kitch., Frig. All tr. Reas. Wells, 1st fl. only.

HYDE PK.-BL., 5220—Very lg. frt. rm., 3 wind.; new dec.; pk., lake, I. C.; $35 mo.

INGLESIDE, 6036—2½ rms., bth., 2 rm. frt.; $9-$10; 1 rm. kitnts., $2.75 to $5; free rent 2 rm. apt. for part time help.

INGLESIDE, 6614—Attr. light 1-2 rm. apts. Frig.; real kit.; $7 up; good transp.

KIMBARK, 6434—4 rm. apt.; 2 bdrms.; pr. bath; Refg. $12; 2 r. frt. Rfg. $7.50.

KIMBARK, 6547—New. dec.; lt. 1-2-3 rm. apts.; $5 up; slpg. rs.; run. wat. $4. I. C.

LAKE PARK, 4804—Nicely frn. 2 rm. apt. Priv. bath; gas, elect., refrg.; adlts.; $9.

OAKENWALD, 4460—1, 2, and 3 apts., comp. furn.; refrg.; all tr.Rea. Oak. 9256.

PARNELL, 6346—3 rms.; stm., $12.50; 3 rms.; stv., coal, gas, el., linens, $10.50; child wel. Eng. 10415. ½ wk. rt. gd. ten.

RIDGEWOOD, 5468 [1360 E.]—3 rms., compl. furn.; linen serv.; I. C., surf.; cln.

UNIVERSITY, 6543—Desirable lge. rm., refrig., lge. closets, run. water. $26 mo.

WINCHESTER, 5952—2 lgt. hskpg. rms.; neat, clean; elec., gas, linens; reasonable.

WOLCOTT, S., 5915—2 nice, furn. rm.; gas, el. free. 2 emp. people only. Good trans.

WOODLAWN, 4535—Attr. 1 rm. frt. Pull. kit., refrig.; also slpg. rm., $3. Maid serv.

FIFTY-SEVENTH-ST., 1375 E.—1-2-3 rm. apts.; furn. or unfur.; nr. schls.; gd. tr. Child accpt.

SIXTY-SECOND-ST., E., 922—Furn. 1-2-3 r. apts.; refr., rolla beds, use ldry.; $5.50 up.

FORTY-SEVENTH-PL., 1353 E.—Attr. lt. 1-2¼ rm. kit.; pri.; adj. bt.; frig.; mod.; I. C., surf.

SIXTIETH-ST., 315 W. [Princeton]—1 rm. fur. or hskpg.; $4-$6 wk.; hm. lk.; gd. tr.

83D-PL., E., 1614—Cozy 1 rm. apt.; $6; el. refr.; gar. opt. Suit. bus. lady. Sag. 1896.

North Side.

BARRY, 519—Sgl. rms.; lite hsekpg.; cln.; new dec.; exc. tr.; nr. Linc. P. Lin. 9185.

BUCKINGHAM-PL., 834 [3330 N.]—1 rm. kitnt.; maid service; L and surf.; $6.

BUENA, 712—Clean and attract. decor.; 1 rm.; linen; refrg.; 53 bus, street car; $5.

BUENA, 1047—1 room kitnt. apts.; newly decorated; excellent transp.; $4 up.

BURLING N., 2525—Pleas. 2 r. apt.; lv. r., bedr., tw. beds; adj. kit.; adults; reas.

CARMEN, 1325—2 LARGE FRT. RMS. LITE. ALL TRANS. SUITABLE 2 ADTS.

CLARK, 1648 N.—1-2-3 room apts.; close to Lincoln Park. Reas. rental.

CLIFTON, N., 4525—2 rooms; priv. shower; 1 rm. kit.; frig.; nicely furn.; exc. tr.

CORNELIA, 749—2, 3¼ lge. rms.; newly dec.; frig.; ven. bls.; $8-$15; all trans.

CUYLER, 814 [4000 N.]—Nicely furn. 3 rm. apt.; frig.; $10.50; L, bus, surf.

DEARBORN, 1317 N.—1ST FLOOR. SINGLE HSKPG. ROOM. $4.50.

DEARBORN, 742 N.—Newly decorated; inador bed; large private bath with shower.

DELAWARE, W., 16—ENG. BASMT.; frt.; priv. entr.; Frig.; lg. frt. r., 1st fl. Nr. lp.

DIVERSEY-PKWY., 666—1 large kitchenette apt.; clean, modern; good transptn.

GRACE, 719—Beau. furn. 1 rm. kits.; $5 up; Frigid.; all trans.; E. of Broadway.

GREENVIEW, 4427—2 rm. frt. apt.; frig.; semi-priv. bath. Nicely furn.; all trans.

HAMPDEN-CT., 2623—Single rms., lite hskpg.; new. decor.; exc. tr.; nr. pk. $4 up.

HOOD, 1243—1 RM. KIT.; CARPETED FLRS.; NO PETS; NR. GRANVILLE L.

JUNIOR-TERRACE, 746—Pleasant lite rs., lge. closet; frig.; exc. transp. $4-$6.

KENMORE, 4027—1 and 2 rm. kitnts.; frig.; clean, warm; $4.50-$7.50; slp. rm.

KENMORE, 4132—2 RM.; PRIV. BATH; newly decor.; Frig.; children welcome.

KENMORE-AV., 4011—2 rm. apt.; accom. 1 infant; all trans. Clean, comfortable.

KENMORE, 3824—2 ROOMS FRONT. Liv. rm., kit., frig.; adlts.; all trans.; $8.

LA SALLE, 1008 N.—Newly dec. 2 rm. rear bsemt. apt.; beau. yard. Moh. 3779.

LA SALLE, 1525 N.—Sgl. hskpg. and slpg. rms.; run. wat.; nr. lp., Linc. Pk.; $3-$5.

LAWRENCE, 924, 2d—Lge. frt. 1 rm. kit.; Frig.; 6 windows; gd. trans., shops; $8.

MAGNOLIA, 4441—1, 2, 3, rooms; nicely furn., dec.; elec. refrig.; all transp.; reas.

NEWPORT, 938—1 r. kitch.; comf., hmlike. Run. wtr.; no refrig.; also 2 front large hskpg. rms.; frig.; adults pr.; all trans.

PINE GROVE, 3621, 1st—Bl. hm.; Ford. Wel.2160, 1-3 and 7-9. Mon., Tues., 11-7:30.

SHERIDAN-RD., 4900, Apt. 3—Lady emp.; frig., bath; $5; restricted; ex. trans.

SHERIDAN, 6708—Rm., priv. bath; cooking facilities; Loyola 'L' and bus. Moir.

SHERIDAN-RD., 5016—Large, clean, newly decorated; lite housekeeping rooms.

WINDSOR, 819—Front, 1, 2 rm. bsmt. apt. Priv. bath; nr. lk., tran. Reas. Adults.

WINTHROP, 5826—1 and 2 rm. kitnts. Nr. bus, 'L' and car; very clean; $4 up.

NICELY furn., hskpg. rm.; nr. park; reas. Call after 10 a. m., Bittersweet 7473.

LADY—TO SHARE 2 RM. APT. HOME LIKE. GRACELAND 1489.

FREE rent and pay to couple for wife's services. Reference required. Lon. 7176.

1 RM. kitchenettes; 2 and 3 rm. apts.; newly dec.; refrig. 848 Eastwood.

Northwest Side.

DRUMMOND-pl., W., 5059—2 fur. bsmt. rms., ba., $8.50 wk. Incl. gas and elec.

ROOM and board free in a nice home for an unemployed woman willing to assist with housework. Berkshire 0770.

PALMER, 3032—Lg. kit., 2 bdrms., porch, priv. bath; htd.; $13.50 wk. 4 r., stv. ht., $30 mo. 2306 Superior. Spa. 2809.

SPAULDING-Fullerton—Lge. dbl. rm. suit. 2 ladies; full hskp. pr.; ex. tr. Bel. 8549.

SPAULDING, 2448 N. [Logan Square]—2 rm. kitchenette; adults; good transp.

West Side.

FULTON, 3345 W.—1-2 rm. kit. apts.; newly dec.; reas.; exc. tran. Nev. 8978.

HURON, 3122 W.—1 rm. kit. apt. Also 1 lge. slp. rm.; ex. trans.; reas. Ked. 6937.

MONROE-ST., 1837 W.—Newly decorated, light hskpg. room; reas. Che. 1727.

WASHINGTON, 2318—Lt., single, new. dec. $3 and $3.50; also slpg. rm. $2.50; gd. tr.

—BOARD AND LODGING—
South Side.

EMPLOYED or school girl—Room and board in exchange for nights in with 11 yr. girl and light duties. Pla. 7730.

WANTED—Employed woman; rm., bath, in exch. stay eves. with child; refs.Dor.9484.

SIXTY-FIRST, 1512 E.—Rm. for 2, ex. mls., $18 wk.; sgl., $10; nr. Stony Isl. Mid.2335

STUDENT or emp. girl—Rm.-bd. Ex. stay some eves. with child. Lt. duties. Dor.7631

ATTR., cong. home for young girls—Nicely furn.; reas.; I.C., L; U. of Chgo. Pla. 9709.

North Side.

SHERIDAN-RD., 5730—Small young men's club on lake has openings for 3 men of college background; excellent living quarters, home cooked meals; attractive rates, no dues. Call in person or phone Sun. 9410 Sunday before 6 p. m.

BELDEN, 917—Comf. rms., twin beds, run. wat.; hm. ckg., 21 mls. $11.50.Lin. 9420.

BRYN MAWR, 1031—Large double rm., adjoining bath; twin beds; all tr. Ard. 4642.

SHERIDAN-RD., 5627—Beaut. lake front hm. Exp. tran. Board opt. Rav. 9668.

BEAUTIFUL HOME; SPLENDID MEALS. Restricted; all trans.; reas. Div. 9296.

LENOR Club for Girls—Near Lake; best meals, trans.; reas. Amb. 0083.

1400 STATE-PKWY.—Girl's Club, Nr. loop. Homelike. Luxurious. Gd. food. Del.0330.

LG. frt. rm.—Priv. res., for gent. emp.; gd. food; Howard express; reas. Rog. 2643.

QUIET dbl. rm. adj. bath; sgl. rm., pri. lav.; gd. fd.; all tr.; $10 wk. Wel. 3240.

HI-CLASS RES.—Bus. girls, new. dec. rms. Tw. beds.; $8.50 ea. Refs. Edg. 1155.

PLEASANT RM. WITH BREAKFAST—Lady employed; 1 blk. L, surf. Bri. 6979.

Children.

BEST care to child — Any age; licensed home. Drexel 8140.

MOTHER, child, share exp. home and govn. with same. N. suburb. Call 9-12. Bri.4924

BOARD 1 or 2 children—Big grounds; 35 min. Loop. Ph. Western Springs, Ill., 3724.

Convalescent Homes.

NURSE will take 2 patients in her beautiful home; every care. Atlantic 7141.

PRIVATE nursing home—Nursing care and home cooked meals. Lincoln 3076.

Country.

BADGER School for Boys—Kindergarten thru high; reas. Carlson, Bay. 3245 eve.

—WANTED—TO RENT—ROOMS—

ROOM in priv. home; business man. Give description, price. Address P 97, Tribune.

MAN wants room, private family, Garfield district. Address S 200, Tribune.

NICELY furn. rm. in private family—Man; north. Address S 192, Tribune.

—WANTED—BOARD AND LODGING—

GENTLEMAN—74; bedridden; afflicted with arthritis, seeks life-long care in clean, pleasant nurse's home; American or German family preferred; pri. room.; willing to pay right price; north side; no speculators need apply.
Address F R 577, Tribune.

APARTMENTS AND ROOMS TO SHARE

ROSCOE, 560—Attr. 6 rm. apt.; 6 bus. girls to shr.; $9.50 ea. Exc. tr. Div. 8776.

EMPL. army wife, 25—Wishes to share with same. [Rest.] ultra mod. 2 rm. apt.; Parquette flrs.; inador bed; new bldg.; N. Side; 1 blk. lake; exc. trans. Will only consider rel. indiv., able to exch. charac. and financial ref. Call Sun. Kil. 5193, or Monday, Hol. 1209.

REFINED business girl—Wishes to share attractive 2 rm. apartment with same; gd. transportation; no. side, nr. Temple Mizpah. References exchanged. Phone Briargate 4973.

YNG. man—25; desires same to shr. beau. hotel rm., priv. bath, shwr., radio; N. W. side; daily maid service; $6 week. Address C K 42, Tribune.

THE ORIGINAL
CHICAGO ROOM REGISTRY.
Apartments to share; rooms.
DEARBORN 2713.

CATHOLIC ROOM REGISTRY.
Open to both men and women, also cpls.
8 S. Dearborn. Dearborn 7545.

MAN—35, will share own 2¼ rm. modern hotel apt. or choose new apt. with same. Dor. 3229 Sun. or mornings before 9.

BUSINESS girl will share kitchenette apt. with same. Belmont nr. Broadway. Bit. 5816, Apt. 409, after 5 P. M.

WOMAN—Will share attractive apt with lady employed; real home; L, bus, surface and N. W. R. R. transport. Edg. 0762.

OFFICER'S wife—3 mo. baby, wants hskpg. arrangement with small fam. in Kenwood, Hyde Pk., or Woodlawn. Hyd. 9311.

BUS. woman—Shr. 1 rm. hotel apt.; twin beds, kitnt.; Lincln. Pk. Bit.7200. Apt.415.

BUSINESS girl—To share apt. with same. Whitehall 4900, Apt. 105.

EMP. war wife—Shr. 4 rm. apt. with same or rent rm.; 1 blk. transp. Key. 3910, eve.

YOUNG lady—Wishes to rent rm. or share apt. with same. Diversey 4486.

EMPLOYED lady—Wishes to share 4 room apt. with same. Bit. 4525.

GIRL—To share bedrm. apt. with 2 other girls; $21.50 per month. Sunny. 6087.

SOLDIER'S wife—Share her 5 room apt. with girl full of fun. Dor. 8392, eves.

BUS. woman—Share small lake front apt. with 1 or 2 girls; reas.; restr. Rog. 1523.

S. SIDE bus. woman will share attr. bedr. apt. with same; near I. C. Dor. 7500.

WOMAN wishes to share 4 rm. apt. with same—Call after 6 or Sun. Rog. Pk. 7644.

BUS. girl shr. 5 rm. apt. with same, south. Gd. transp. $30 mo. Rad. 2106.

LADY to share modern 6 rm. apt. with couple—Convenient to trans. Ind. 7250.

NURSE—Desires to share apt. with business lady. Beverly 2482.

LADY WILL SHARE 3 RM. APT. WITH employed lady. Refers. Lincoln 7301.

BUS. girl share with same, 4 rm. apt., nr. Devon-Western. Refs. Bri. 4590.

WIDOW will share 4 rm. apt. with two bus. girls, $5 wk. each. Bittersweet 8587.

LARGE rm.—5 windows; kit. privl.; lady empl.; ref. 712 N. Wellington, Wel. 5098.

MAN—Share 2-rm. kitch. apt. with same. Delaware 0856, McNicholas.

COUPLE shr. with 2, 7 room 2 bath home; piano; excel. transp. $35 mo. Shel. 1725.

BUS. woman share with same very attr. apt.; nr. pk. and lake. Exc. tr. Edg. 5381.

BUS. girl share with same, nr. N. side 2 rm. hotel apt. Div. 5000, Apt. 326.

—HOTELS AND APARTMENT HOTELS—

BUENA PARK HOTEL.
4145 BROADWAY—350 NEWLY FURN. OUTSIDE ROOMS, $6 WEEKLY UP; L. BUS, ST. CAR AT DOOR. BIT. 2020.

Chateau Hotel—$8.00 Week
3838 BROADWAY. LAKEVIEW 8310.
Each rm. with pvt. bath, shower, ample closet space, elevator serv.; $1.50 a day.

DREXEL ARMS HOTEL.
DAILY, $1.25 UP; WEEKLY, $6 UP.
150 large attrac. rms. with or without baths. 3933 DREXEL-BLVD. DRE. 3160.

WACKER Hotel, Clark and Huron—Fireprf. bldg.; 300 rooms; pri. baths; from $8 week; $1.75 a day. An A. A. A. hotel

3920-30 LAKE-PK.—Cor nr. lake; 1-2 rm. kit.; dec., refur.; $10 wk. up. Hotel rms. $4 wk. up.; 15 min. lp. Atl. 1605.

PLAZA HOTEL—CLARK AND NORTH-AV Hotel rooms and suites available.

DEWEY APARTMENTS—In the Edgewater Beach Hotel. Telephone Longbeach 6000.

BREVOORT HOTEL—Madison east of La Salle. Desirable rooms from $1.75 daily.

THE DIVERSEYS.
BUY WAR BONDS.

CHELSEA HOTEL, 920 Wilson-avenue — Rooms as low as $6 a wk., $1.50 daily.

—TO RENT—HOUSES—
South Side.

96TH AND JEFFERY.
New 5 Room Duplex Apts.
IMMEDIATE OCCUPANCY.
War Workers with Families.
$56 including Refrig. and Gas Range.
Full Basement—Warm Air Furnace.
Rental office open daily 'til dark.
HARRIS HOMES INC. SOU. 8886.

8237 S. LOOMIS-BLVD.—5 rm. brick bungalow garage; $65. Open for inspection 1-5. BEVERLY 5693.

15 RM. house—Near South side; good location; now showing good return; steam heat; well decorated. Randolph 4010.

BEVERLY HILLS—Well located 7 rm. home; completely modern; $110. Call Bev. 3727 or Cedarcrest 4323.

73RD and Eberhart—6 rm. resid.; h. w. ht.; avail. after Oct. 1; adults. Vin. 6241.

Southwest Side.

NEW RENTAL HOMES, $55
5 rooms and basement.
Ready for occupancy—now.
War workers only.
Privacy. Your own back yard. Model open.
6459 S. LOREL-AV.
Nr. Studebaker, Chrysler, Clearing, Municipal Airport.
J. E. MERRION & CO. Rad. 3210.

BEAUTIFUL English style 8 rm. stone house; excellent condition; studio living rm.; real fireplace; 2¼ wooded, landscaped acres; oil heat; every modern facility; 21 mi. S. W. from loop; 15 min. from all new S. W. defense plants; highly suitable for executive. Phone eves., Dearborn 6173.

North Side.

LINCOLN PARK HOME.
At 557 Hawthorne-pl. [3420 n.], residentially zoned area; a house containing 10 rms. and sewing rm., library, 3 baths, lav.-t'l't. unit, woodburning firepl. in liv. rm., hot water heating system, coal fired; landscpd. lot; consider renting furnished. Available for sale. V. A. Mingers, Wab. 7300; Sunday, Del. 7981.

1529 ASTOR-STREET
Charming 10 room house; 4½ baths; suit. for private residence only; in excellent cond.; long term lease consid. MRS. KELLER, State 6639, week days.

9 RM. brk. home—4 bedrms., 3½ baths; gas heat; gd. trans.; $90; call Evanston Greenleaf 7787.

5529 WINTHROP-av.—7 rm., 2 story residence within 3 blocks Edgewater Beach; furnace heat. Phone Hay. 4644.

1538 N. STATE—12 rms.; 4½ baths; 2 car garage; coal heat; now avail. Ran. 4010.

West Side.

BEAU. 8 rm. Austin home at 130 N. Menard-av.; gas ht.; lge. yard; imm. poss. Rent $125 mo. Austin 2011.

BEAUTIFUL 6 rm. home—Facing golf course; 1½ baths; I. C. ry. Regent 1242.

Suburban—North.

ON THE LAKE
Beau. white house new. furn. in Evanston.; exc. loc.; lovely views over water; 3 bedrms.; 2 tile baths; powder rm.; tile kit.; lge. liv. rm.; real firepl.; carptd. flrs.; maid rm.; beau. sunpchs.; bsmt.; shwr.; priv. bch.; auto. ht.; beau. grounds; within 4 blk. stores, all trans.; sale pr. $35,000; rent $235 mo. Greenleaf 7322.

WILMETTE—Attrac. 6 rm. 2 bath home; oil ht.; nice pch.; deep lot;gar.;$110 mo.
ALSO
Spacious resid. nr. lake, L; 4 bedrms., 2 baths; 110 ft. lot; 2 c. gar.; avail. now; $150 mo.; 2 yr. lease; no sales clause.
R. M. JOHNSTON & CO.
Opposite "L" Terminal. Wilmette 444.

COUNTRY HOME—COMP. FURNISHED. On 2½ ac.; lg. 6 rms.; nat. firepl.; stm. ht.; 2 baths; mod. kit.; 2 c. gar. with chauffr. quart. above. $150 mo. Im. poss.
GLENVIEW REALTY CO.
1141 Waukegan-rd. Glenview 1172.

7 RM. brk. Col. res.—4 yrs. old; lot 100x150; swim. pool; 2 car attch. gar.; trees, evergreens; 2 bths.; forced air cond. ht., stoker; game rm.; nat. firepl.; master bedrms.; plenty clos.; other feat.; give 2 year lease; reas. rent. Ph. Skokie 4.

WILMETTE—Large L. R., D. R., brkfst. Rm., 4 bdrms., 2 baths, 2 c. gar.; near trans., schl., beach.; 2 yr. at $150 mo. Wilmette Realty, 513 Fourth-st. Wil. 192.

NEW 6 rm. white brk. with gar.—Gas ht.; conv. trans., shopping; occup. Oct. 1st; $85. 1034 Briarwood. Northbrook 408-W.

Suburban—Northwest.

FRANKLIN PARK—5 small rooms; electric stove; stoker; Ven. blinds.; art. fireplace; well. Will rent furn. Brookfield 6459.

6 RMS. de luxe—Stonegate; 1212 Mayfair-rd. $110; poss.; Arl. Hgts. 394 R.

Suburban—West.

ELMHURST—9 rms. [5 sleeping rms.; average 13x14 and sleeping porch]; 2 baths; 3 half baths; also maid's quarters with bath; cabinet kitchen; heated sun rm., 12x28; h. w. heat, oil fuel; auto. h. w. heater; water softener; storm windows and screens; 2 car garage; 125 ft. wooded lot; central and exclusive neighborhood; rental $132.50 per month. Shown by appt. W. S. WELLER. 186 N. YORK-ST.

FOR rent or sale—Beau. modern brick house in the prettiest part of River Forest. 4 lge. bedrms.; 2 car att. gar.; lot 75x200. Must be seen to apprec. Owner. 703 Jackson-av., Saturday or Sunday.

DEFENSE WORKERS
5 rooms, 2 story new duplex; mech. refrig. and stove; $56. 45th and Butterfield, Bellwood, Ill., or call Rogers Park 6360.

FOR RENT—Beautiful 8 room home on hill overlooking river; four bedrooms, two baths; good transportation. Telephone St. Charles 2188.

CHARMING HOME—Hinsdale; reas. pr.; 8 rooms; 5 bedrooms; 3 baths; nice garden. Tel. Hinsdale 168 or 1320 for appointmt.

—TO RENT—FURNISHED HOUSES—

NICELY furnished 8 room residence—2 baths, 4 bedrooms; oil heat; garage. 4551 Beacon-st.

BEAUT. home—Bargain; 7 rms., 2 baths. I. C. R. R. Facing country club. Reg. 1242.

8100 SO.—Mod. 5 rm.; tile bath; ven. blinds; encl. pch.; gar. $85. Stew. 0320

SOUTH SHORE house—Newly furn.; priv. fam.; I. C. and surf. Reas. Pla. 3376.

—TO RENT—FURNISHED HOUSES—
ON THE LAKE

Beau. newly furn. in Evanston exc. loc.; lovely views over water; 3 bedrms.; 2 tile baths; powder rms.; tile kit.; lge. liv. rm.; real firepl.; carptd. flrs.; maid rm.; beau. sun pchs.; bsmt.; shwr.; priv. beach; auto. ht.; beau. grounds; within 4 blks. of stores, all trans.; sale pr. $35,000; rent $235 mo. Greenleaf 7322.

PALOS PARK—Beau. 7 rm. furn. house; 3 bedrms., 3 baths, studio living rm.; swimming pool; $150 mo. So. Shore 6344.

—WANTED—TO RENT—HOUSES—

WANTED—A HOUSE IN MIAMI BEACH, FLORIDA by army officer with family; lease on yearly basis; urgently need 3 bedroom home at reasonable rate. CAPT. BRUCE KENAMORE, 3719 Sheridan-av., Miami Beach, Fla.

WANT suburban 6, 7 rm. house—Prefer north or west; good transp., schools; reas. rent; respons. pty.; transferred from east. Address C L 20, Tribune.

6-7 ROOM HOUSE
MR. TAYLOR.
HOTEL SHORE CREST. DIVERSEY 4800.

WTD. to rent—6 or 7 rm. modern house or apt. on south side; responsible couple. Address F R 173, Tribune.

MARRIED couple; no children; des. small house; oil or gas heat; conv. tran.; poss. Oct. 1st. Address L 135, Tribune.

WANTED Oct. 1; house, apt., or flat; furn. or unfurn.; 2 or 3 bedrms.; suburban area on I. C.; children. Fairfax 3400. Ext. 393.

4 OR 5 rm. apt. or house—Furn. or unfurn.; N. W. side; immed. possession; nr. trans. Call Palisade 6421, between 3-4.

6 OR 7 rm hse. or apt.—4 adults; draft exempt; present place 5 yrs.; north or n. w. Independence 9441., Hiller.

WANT 10 to 14 rm. residence—Situated nr. n. side. Address C L 22, Tribune.

WANT, south—House-yard; war workers with children. $200 down. Col. 8488.

5 OR 6 rm. house or flat; near N. or N. W. side; rel. family. Sun. Rav. 6385.

—TO RENT—RESORT PROPERTIES—
Illinois.

LATE VACATION?—Furn. cottage; all conv.; easily heated; lovely country; nr. lake. Wauconda, Phone Highland Park 659, before 10 a. m.

McHENRY—Kirk's Kottages; wtr. frt., $10-$15 wk.; boats, bikes, baits, bthg. kabins.

—TO RENT—APARTMENTS—SOUTH—
General List.

3-4-7 ROOMS—$16-$28 mo.; stove heat. 1457 E. 72d-place. Plaza 0541.

MOD. 3 and 5 rm. apts.; stv. ht.; $27-$35. Adults. Gilliland, 650 E. 78-st. Rad.0788.

5854 NORMAL-BL.—3-4 light, new. dec. rms, stove or oil ht.; all tr. Win. 3030.

1, 2, 3, 3½ Rooms.

BEAUT. town apt.—3½ rms., everything the finest, Venetian blinds, colored tile baths, bedroom and in-a-dor bed, extra private storeroom, laundry; $75 and $85. 7341 Crandon-av. Phone Hyde Pk. 6652.

BEAUTIFUL 3 rm. apt. at 109th and Longwood-drive, $55 mo.; want to sell bedrm. suite and breakfront bookcase to new tenant; will also exchange for 1 rm. kitchenette, anywhere. Beverly 9012.

5645 BLACKSTONE—SUBLEASE $55. 3 room apt.; all modern equipment; near U. of Chicago, I. C., and surf.

3½ RM. apt., Chatham district; will exchange for 4 or 5 rm. Racine to Western, south of 64th. Tri. 0511.

3 RM. apt.—Corner bldg.; adults; available now; exc. trans. 6758 Perry-av.

OAKENWALD-AV., 4461—3 rm. apt. Frig., steam heat, gas and light; $32.50.

3½ ROOM apt.—Exchange for 5 room apt., southeast. Regent 8731.

2 RMS.—Tile shwr.; heated; 1 rm. furn. Agt. on premises Sun. 1327 W. 79th-st.

BRIGHT 3 rm. apt.—Adults; semi-pr. bath, porch. 5357 Maryland. Dor. 2694.

SUBLEASE 3 rm. apt.—Furnishings for sale, also Venetian blinds. Fai. 5363.

3 ROOMS—Lake Park-av.; light and gas free; $30; phone Oakland 3612.

3½ RMS., garage apt.; adults. $47.50—7012 Euclid. Fai. 0222.

4, 5, 6, 7 Rooms and Larger.

SOUTH SHORE CO-OPS
Immediate possession; lge. 4 rm. apt.; $1,850 cash; $46 mo.
5 rms., 1½ baths and encl. porch; $2,850 cash; $65 mo.
Beautiful 7 rms., 4 baths; de luxe; entire floor; $12,000 cash.
SWAN-LORISH
1959 E. 71st-st. [Mr. Cooper]. Fai. 6410.

96TH AND JEFFERY.
New 5 Room Brick Homes
IMMEDIATE OCCUPANCY.
War Workers with Families.
$56 including Refrig. and Gas Range.
Full Basement—Warm Air Furnace.
Rental office open daily 'til dark.
HARRIS HOMES INC. SOU. 8886.

8 ROOMS—3 BATHS
5054 WOODLAWN.
Large de luxe apt. in fine Hyde Park location; all modern equipment; reasonable rental. See agent on premises or Draper & Kramer, 2446 E. 75th. Saginaw 3763.

OCT. 1ST OCCUPANCY
7 rm. duplex apt.; 4 bedrooms; 3 baths; all large outside rms. facing Jackson Pk.; Chicago's finest apt. bldg.; elevator service. 5555 Everett-av. Phone Mid. 8158, for inspection appointment.

4556 WOODLAWN-AV.—N. W. corner 46th-st.; corner apt.; 8 large light rooms; south exposure; 3 baths; electric refrigeration. Large beautifully kept enclosed lawn. For inspection apply to janitor. PAUL STEINBRECHER & CO.,Cen. 4984.

9 RMS., 3 baths, 2d flr., 5650 Dorchester—Luxurious apt.; near U. of C. and I. C.; restricted bldg.; $165 per mo. including gar. Hyde 2527 Sat. or Mon.

COMPLETE 7 rms. of beau. furniture for sale—Also sublet 7 rm. duplex apt. in Chicago's finest south side bldg. 5555 Everett. Phone Midway 2280 for appt.

STUDIO DUPLEX.
5 rms., 2 wood burning firpl.; color, bth., individually designed; $115. Mgr. 5133 Blackstone. Hyd. Pk. 0214.

5 RMS., $35-$37.50
Steam heat; elec. refrig.; janitor service. [White.] 749 E. 65th-st.

5011 BLACKSTONE, 3d—7 rms., 3 baths, det. 3 apt. bldg.; nr. lake, park, I. C. exp. $110. Swan, Lorish, Inc., Dor. 6200.

EXCHANGE—5 room apt., 82d and Ellis, $57.50, for 4 room apt. in Chatham. ADDRESS C T 559, TRIBUNE.

7834 S. LANGLEY-av.—5 rms. and sun porch, G. E. refrigerator, table-top stove; $65. Inspection 1-4 Sunday.

5125 DREXEL-AV., 3d—7 rms., 3 baths, 2 sun parlors. South Central Realty, 216 E. 31st. Calumet 6725.

WILL sublease beautiful 4 room apt.—1st floor; good tran.; $45 mo. 2042 E. 82d-st. Sou. 4537.

EXCHANGE—Have 4 rm. 2d fl. 82d-Ingleside; want 5-6 rm. 1st fl. bet. 79th-83d, Vernon to Ellis. Rad. 5105.

EXCHANGE 4 rooms, 3d flr.—$47.50 for 5 rms., 1st flr. So. Shore. Fairfax 7204.

5040 COTTAGE GROVE—4 rms.; lgt., newly dec.; $27.50; nr. pk. Nattbohn, Mid. 7000.

EXCHANGE lease—4 rms., 1st, for 4 rms., 3d. Avalon Park. Vincennes 2931.

MICHIGAN, S., 1463—6 rooms; A1 location; near Loop. See Finer, 2d floor.

EXCHANGE—De luxe 6 rm. apt. for 5 in Sou. Shore district. South Shore 5701.

5 ROOMS — 6755 Ridgeland-av., 3d apt.; adults; $60. Plaza 6508.

SUBLEASE—6 rms., 1st flr.; no child.; restr.; S. Shore, nr. I.C.; $77.50. Dor.3022.

5½ RMS.—Stove heat. Shown Sunday O'Bloch, 5406 S. Seeley-av.

WILL exch. my 4 rm. apt. for 4-5 rm. apt., vic. 6600 south. Dor. 0355, between 1-6.

EXCH. ultra mod. 4 rm. apt. in So. Shore for mod. 6-7 rm. in Hyde Pk. Sou. 8855.

AVAILABLE Oct. 1—6 large rms.; nr. all trans.; $48. 305 W. 65th-st.

LARGE 4 rm. apt.—Exch. for 5 or 6 rm. in S. Shore, Beverly Chatham. Pla. 0491.

4 RMS.—$18 month; good transportation. 4157 S. Wallace.

TO RENT—APARTMENTS—SOUTHWEST
4, 5, 6, 7 Rooms and Larger.

5 RM. flat, 2d fl. front; h. w. heat; good trans. 1917 S. St. Louis.

1619 S. HALSTED—4-6 room apts.; colored or white; rent open. Dea. 3327.

4 RM. apt.—Htd., $32.50; ready Oct. 1st. 1255 S. Christiana. Dombrou, Pro. 1585.

—TO RENT—APARTMENTS—NORTH—
General List.

100 E. SUPERIOR—1 or 16 rms.; studio apt. bldg.; remodel to suit.

1, 2, 3, 3½ Rooms.

SUBLEASE 2½ rms.; strictly modern; Ravenswood section; in exchange for 3 or 4 rm. apt., same location. Rav. 3132.

3½ RMS.—Beau. Sheldrake Manor; canv. walls; oil ht.; reas.; adlt. 1717 North Shr.

LGE., mod. studio—Opp. Field apts.; unique, $35. Also 5 rm., stv. ht., $25. Mich. 5545.

3 RMS. — 422 Deming-place, off Lincoln Park; for Oct. 1; adults; $35. Div. 0973.

2½ ROOMS—Sublease Oct. 1; free refrigeration; reasonable. 1365 Greenleaf.

6431 N. HOYNE—3 lge. rms.; cab., t. t. stove, shwr., refrig.; priv. entr.; adults.

811 JUNIOR-TERR.—53 bus; 2 rms., 3d, or furn. 2 rm. basment., for light service.

SUBLEASE 2½ rm. apt.—Restricted and adults. Ravenswood 7793.

1 RM. basement apt.—Elect. refrig. h. w. heat; $18 month. 6418 N. Washtenaw.

2 RM. apt.—Priv. bath; nr. Sheridan express. 906 Belle Plaine, 2d floor.

$31.50—1 R. KITNT.; refr.; gas free; cor. bldg.; all transp. Dirks Co., 1166 Diversey.

533 WRIGHTWOOD—2½ bedrm., liv. rm., kit.; restr.; adults; $45. Humes, Div.3550.

OCT. 1—3½ rms., 2d; free gas and refrigeration; stm.; adults; $36.50. 1067 Dakin.

930 BELMONT-AV.—3 ROOMS.
Poss. Oct. 1.; $25. Lon. 4770.

3 RMS.—Bedrm.; steam heat; Ravenswood; 4100 north; 2 adults; $40. Buck. 9650.

LIGHT 2 rm. flat; stove ht.; bath; $12; good transp. 933 Fletcher-st.

3 LARGE lite rms., with toilet; gd. shops, trans.; $11 mo. 6311 Sheffield-av.

3 LGE. rms.; modern plbg.; oil h. w. htr.; $28.00. Melrose R. E., Lake View 9120.

SUBL. attractive 2½ rms.; 2d flr.; 1406 N.; $64.50. Whitehall 4180, apt. 14 Q.

[Continued on following page.]

—TO RENT—APARTMENTS—NORTH—

[Continued from preceding page.]

1, 2, 3, 3½ Rooms.

209 East Chestnut-st.

3½ rm. de luxe mod. apt. avail. immed.; all-elec. kit.; tile bath; private formal garden in rear; OPA rent $105.

AGENT ON PREMISES.
or call
CHICAGO MORTGAGE INVESTMENT COMPANY.
1 North La Salle-st.
Andover 3443.

4, 5, 6, 7 Rooms and Larger.

5 ROOM SUBLEASE
$200 PER MONTH.

Avail. Oct. 1st: 1 large master chamber; 1 maid's room; 2 baths; renter must buy luxurious new furn.; cost several thousand dollars; choice location in Gold Coast bldg.; furnished in excel. taste.
CALL SUPERIOR 8654 MONDAY.

UNUSUAL
Modern 5 rm. apt., furnished in modern Chinese mode by well known Chi. decorator. Includes such features as built-in bar, indirect lighting, special cabinet work, etc.; original cost $8,000. Will sacrifice for immed. cash sale; apt. to be sublet. Lake View 9492.

PENTHOUSES
ATOP
1244 STONE-STREET.
One blk. west of Lake Shore-dr. and Goethe-st. Each has 3 large rooms; woodburning fireplaces, new kitchenettes, and terrace commanding fine view of Lake, Park and City. Walking distance to Loop or 5 minutes by Bus.
OPEN FOR INSP. TODAY, 12 to 6.

3750 LAKE SHORE-DR.
8 ROOMS, 3 BATHS.
Generously proportioned; efficiently arranged; wood burning fireplace; wonderful view of lake and Belmont harbor; private swimming pool. Resident manager. Diversey 1540.
Ross, Brown & Fleming, Managing Agts.

3240 Lake Shore-dr.
AVAILABLE
8 ROOMS—3 BATHS.
9 ROOMS—3 BATHS.
Full garage service.
M. SCHWEERS. LAKE VIEW 8199.

457 BARRY-AV.
8 rms.; 3 baths; excellent residential neighborhood; near lake, shopping district, schools, and transp.; reasonably priced. To inspect call Superior 1855 or see janitor in the building.

SUBLEASE 7 rms.; super apt. in one of most exclusive bldgs. on Lake Shore-dr.; paneled walls; living rm.; dining rm.; library and gallery; low rental and very nominal considering location and appointments. Must be seen to appreciate. Bank ref. nec. Buc. 6310.

Overlooking Lincoln Park
Ideally located 9 room apartment; 3 baths; October 1st occupancy; one block to bus; $185. Apply premises, 2236 Lincoln Park West. Lin. 5821, or SUDLER & CO. STA. 6622.

39 E. SCHILLER-ST.
10 rooms, 4 baths; entire 5th floor; elev. bldg.; nr. drive; 3 woodburning firepl. WALLER & BECKWITH. Lakeview 6480.

6 ROOMS—NEAR LOYOLA
1056 North Shore; 3d fl.; 2 baths; 1 tile; encl. porch; $97.50. Andover 3120.

GOOD location, 4 rms., 2 bedrms., furnace heat, coal not furn.; $35; near Ashland-Addison. Occup. Oct. 1. New. 6838 Sun.

SUBLEASE—840 Belle Plaine; mod. 4 rm. rear apt.; 1 bedroom; excellent transportation; immediate possession; $40.

PETERSON WOODS, 3038 Ardmore, 1st apt.—6 rs.; refrig., t.t. stove; wht. woodwork; gar. incl., $75 mo. Avail. Oct. 1st.

1ST floor—6 rms., 2 baths; ½ blk. Sheridan-road; Oct. 1; gar. avail.; $90; restricted. Address G C 490, Tribune.

4353 N. ASHLAND—4 rm. cor. bsmt.; st. ht.; stove, refr.; Rav. L; adults; Oct. poss.; $35.

WILL trade 6 rm., $80 restricted apt. nr. Lincoln Pk. for 2 bedroom, 1st fl. or elevator apt. or bungalow. Lin. 1287.

6 RMS.—2d fl.; stove ht.; $36; Lakewood and school. H. Nitschke, 3221 N. Racine. Buckingham 4177.

ULTRA Mod. 8 Rms.—Maid qtrs.; 3 baths; $150; near Linc. Pk. 415 Surf. Div. 2335

3½-4½ RM. apts.—To war workers only. Call Sunday before 5 p.m. Hollyct. 7232.

SUBLEASE—4 mod. rms., comp. furn. to sell; adults; immed. poss. Call Sun. 4268.

4 ROOMS—$47.50; adults only. 2300 Jarvis-av., corner Oakley.

NEW. dec.—Stm. ht., 3-4-6 rm. apts.; imm. pos.; ex. trans. Virdas, 768 Waveland.

ATTRACTIVE 4 rms.—1st fl. $41.50; good transp.; adults. 1241 Winnemac.

730 MELROSE-STREET.
5 ROOM APT., HEATED, $50.

5-6 ROOM apt.—Stove heat; nr. Lincoln Park; $25. Shown by appt. Ked. 3991.

1 4-rm. flat, $12; 1 4-rm., $13; 1 5-r., $17. Stv. ht. 2429 Clybourn, 2d fl. Scharneck.

4 RM.—Gas, elec. free; new. dec.; stm. ht.; you furn. refr.; chpr. rt. 908 Wolfram, 3d

6 MODERN rms.—Tile bath; all transport.; near lake; adults. Buc. 0847. Lak. 6936.

4 RMS.—2 bedrms.; shwr. bath; t. t. range and heater. $30. 2d. 3243 Sheffield.

CLIFTON, 2111, 1ST FL.—Brick bldg.; 5 rms.; bath; stv. ht.; $24; adults. Op. 1-5.

6 RMS.—Sun parl.; liv. rm.; stv. ht.; nr. Lake L surf. 1266 Victoria. Sunny. 7357.

OCT. 1st—Large 5 rm. flat; must provide own furnace ht. 1520 Edgewater.

TO RENT—APARTMENTS—NORTHWEST

1, 2, 3, 3½ Rooms.

WILL rent for resid. bsmt. store, 3 rms. and lavatory; stv. ht.; adults; $20. 3444 Irving Park-blvd. Sheldrake 2283.

QUIET—E-Z to heat 2 lge. rms. and pch.; $15. 5849 W. Melrose, 2d fl.

4547 W. MONTANA—3 rms., unheated, $25. Good transp. Spaulding 0384.

1½ RM. kitchenett, unfurn.; in-a-dor. gas, elec., refrig. incl. 4915 Belleplaine-av.

NEWLY decorated 2-3 and 4 rm. flats. $8-$12 and $17. Call 1521 N. Paulina, 1st.

SUBLEASE 3 room—Must sell attr. furniture with apartment. Keystone 1965.

SUBLEASE Oct. 1st—3½ rm. apt.; 3d fl.; adults; $42.50. Ind. 2439.

4, 5, 6, 7 Rooms and Larger.

4 ROOMS AND INADOR
3652 Belle Plaine; stm. ht.; Frigidaire; free gas; adults; no dogs; 2 to 4.

4831 N. TRIPP—4 light rooms and bath; upstairs flat in bungalow; ideal for 2 adults. References.

EXCHANGE—Lovely 5 rm. flat, 1st fl., furn. ht., for mod. 3½ to 4 rm. apt. N. W. Mul. 2666.

4 RM. apt. and 7 offices which can be converted into rms. or apts.; h. w. ht. Rapp, 3701 Irving Pk., 2d fl. Irv. 1027.

6 RMS.—2d floor; h. w. ht. furnished by tenant; vicinity Spaulding and Leland; $50. Irving 6711.

6 RMS.—Furnace ht., stoker; Kelvyn Park; adults; $35 mo. Spaulding 9824.

SUPERB 8 rm. mod. apt.; 2 baths; 2 pchs. H. w. ht.; exc. trans. 2228 N. Kedzie.

2318 N. CAMPBELL-AV. 1ST APT.—4 rms.; htd.; poss. Oct. 1; $40. And. 2200.

FLAT—5 rms., slp. pch., stm. ht.; 2d flr. $55. 1052 N. Springfield.

6 RMS., 1st fl.—Mod. furn. heat; gd. trans. Reas. 5427 N. Monitor, eves. or Sunday.

6 RMS.—Sun parlor, 2d fl.; steam heat, new Frigid., stove, garage. Ind. 8525.

5 ROOMS, sun parlor—Stm. ht.; 1st floor. For appt. call Key. 6049—10 a.m.-3 p.m.

4 RMS.—Bath; hot water heat; $28. 5826 Grand-av. Michigan 0010.

WILMOT-AV., 1941—5 room basement flat, $17.50 per mo. App. 2d fl. Brun. 1783.

—TO RENT—APARTMENTS—WEST—

General List.

1332 S. SPRINGFIELD—3 rm. Eng. bsmt. flat; $12 mo. See 2-5 or Van B. 2193.

1, 2, 3, 3½ Rooms

3060 FIFTH-AV.—2 large outside airy light rms.; modern bath; stove heat; large porch; exc. trans. Gage, 105 N. Clark-st. Cen. 3513.

MOD. 3½ RM. KITCHENETTE APTS. Tile bath; gas, elec., refrig. inc.; $47.50. 1503 S. SPRINGFIELD-AV.

2 LIGHT rms.—Steam heat, all newly decorated. 352 N. St. Louis.

3354 W. JACKSON-BLVD.—3 rm. Eng. apt. Clean; htd., hot water, good trans.

3047 W. AUGUSTA-BLVD.—3 rm. bsmt. flat; steam heated, $18. Monroe 8828.

3916 JACKSON-BLVD.—Bsmt.; 1 rm. kitch. $10 wk.; furnished; no linens.

4, 5, 6, 7 Rooms and Larger.

STOVE heated apts., newly decorated; 4 rm. apt., $25 mo.; 5 rm., $27.50 mo. 1009 S. Oakley-blvd. Phone Crawford 6423 or State 6619.

1836 HASTINGS—4 light rms. on 2d floor; only $15. Monroe 0446, 9 to 4 p. m.

4 ROOMS—Modern, stove heat, rent $25; adults. 1101 S. Richmond. Rep. 2903.

1232 S. WOOD—Front 4 rms. and alcove; bath; decor.; $15. Adults, white.

4 RMS.—New dec.; 3d. frt.; stv. ht.; share bath. $15.50; 1 rm. kit. 2322 Van Buren

TO RENT—APARTMENTS—SUBURBAN

SOUTHWEST.

8330 S. MANSFIELD—3 large rooms, 4 rm. efficiency; convenient to Dodge plant.

NORTHWEST.

FOR RENT—Modern flat, 3 large rooms, hot water heat, garage, 4 miles Douglas aircraft. E. W. Larson. Phone 943M, Route 1, Box 178, Desplaines, Ill.

WEST.

SUBLEASE—Very nice 3½ rm. apt.; immediate possession. 100 So. Harvey-av., Oak Park. See janitor, 227 South-blvd.

—TO RENT—FURNISHED APARTMENTS—
(See Also Hotels and Apt. Hotels.)

SOUTH.

1, 2, 3, 4 RMS.—Free gas, light, refrigeration; all newly decorated. 3800 S. Ellis.

3-4 RMS. furn. and unfurn.—Newly dec.; $42.50 and up. 5218 S. Harper. Fal. 10365

—TO RENT—FURNISHED APARTMENTS—
(See Also Hotels and Apt. Hotels.)

SOUTH.

HOTEL—Furnished bedroom, living room, kitchenette apt.; for six months from Nov. 1st; Hyde Park; conv. I. C. and surf. trans. Address P 99, Tribune.

EXCLUSIVE cor. bldg.—Restricted; Oct. 1; 3 rm. apt. to couple only; permanent lse.; 1 bl. bus; nr. I. C. exp.; $75. Ken. 2100.

KENWOOD-AV.—2 rm. kitnt., newly decorated; exc. steam heat; good location. Apply Selz & Southmann, Midway 3520.

5 ROOM apt., or will share with couple—Restricted; in South Shore; call Sunday between 3-5. Midway 7522.

6 RM. furn. flat—Restricted; hot water ht. 5531 S. Honore, Prospect 3431.

5468 RIDGEWOOD [1360 E.]—3 rms., compl. furn.; lin. I.C., surf.; semi-pr. ba.

SO. Shore—5 beau. furn. rs., solarium frt., r.; I. C. tr.; $125 mo. Fai. 9400, apt. 406.

BEAU. furn. 5 rms.—2d fl.; cor.; inl. lino.; $120. 6900 Paxton. Fai. 0966.

3½ RMS.—Priv. bath; 2 ina-dr. beds; nr. I. C., "L"; $57.50 mo. 4501 Lake Park.

3 RM. apt.—Employed adults; 1 blk. 47th-st. I. C. sta.; reas. Oak. 8065.

FRONT 2 rm. suite—$37.50 now; 3 rm. apt.; Oct. 1; eves. 6 to 8. Midway 4628.

1½-2½—FREE refrig., gas; bus at dr.; 2 bl. L; imm. poss.; $39.50 up. 4338 Drexel.

3 RM. nicely furn.; newly dec.; frig., gas, lgt. incl.; I. C. 1230 E. 46th-st., 2nd.

1 RM. kit. apt.—Compl. furn.; exc. transp. 6434 Cottage Grove.

SOUTHWEST.

4 RM. flat—Furnished; bath; garage. 9600 S., 5200 W. In Oaklawn. C. E. Mitchell, 512 Lyon-av., Wheaton.

5 RMS. in bung.—Htd. Modern. Nr. Chrysler plant and airport. Adults. Ports. 9566.

NORTH.

PENTHOUSE.
Will sublet duplex, exquisitely furnished. 2 bedrms., 2 baths, 2 wood burning fireplaces. Tremendous studio liv. rm.; roof garden; terrace; $295. Del. 2145.

FINELY furnished apartment in hotel—Opposite park; 15 minutes from loop; near north side; bus and trolley transportation; $90 month. ADDRESS N 526, TRIBUNE.

4 LGE. beautifully furnished rms.—All exp.; Steinway piano; refrig.; stove; new like bungalow; priv. ent.; all trans.; adults; Oct. lease; $75. Bri. 4313. Sun. and eves.

SUBLEASE 5 rm. apt.—Completely furn.; beau. decorated; near Clark-st. 4147 N. Greenview, 2d. $85 mo. Accommodate 3. Insp. Sun. 1-5 p. m. Edg. 1027. Stockmar.

BUSINESS WOMEN ONLY—Roscoe 560, 3400 N.; freshly dec., daintily furn. apt.; share 6 at $9.50 ea. per wk., incl. util., daily maid service; restr. bldg. Div. 8776.

BELMONT-AV.—Nr. dr.; beau. furn. 2½ rms. comp.; homelike; clean acc.; 2 rel. bus. girls; $6 wk. each. Graceland 6720.

5 ROOM beautiful furn. apt.; adults; restricted; best refs.; $90 month. 4908 N. Talman-av. Longbeach 2669.

3621 PINE GROVE, 1st—Nr. Addison; complete home; real kitch. Ford, Lak. 1390. 1-3 and 7-9, or Mon., Tues., 11-7:30.

939 MARGATE—2½-3 rm. bedrm. apts.; real kit.; new stove and refrg., Ven. blds.; Empl. adults, $13-$15 wk. Rav. 9369.

911 GORDON-TERR—Sunny, warm 3 room apt., $10; adults; beau. bldg. Wel. 9313.

2 ROOMS—REFRIG.
Div. 1717. 2336 Lincoln.

ATTRACTIVE 5 rm., compl. furn. apt.; nr. North side; heated. Mohawk 1498.

SUBLET 2½ rooms—Newly dec.; modern. 1525 W. Estes-av., apt. C-4.

2-3 RM. apt.—Furn. with refr., private bath. 2222 Sedgwick-st.

LIGHT 1½ rm. apt.—Nicely furnished; near lake, all transp. 1135 Lunt-av.

SUPERIOR-ST.—East of Mich.; lge. attr. 3 rm. apt. Whi. 8364 or Sup. 7744.

1325 EARLY-AV.—3 large light rms.; ht., light, gas, frigid.; good transp.

BEAUT. furn. 6 rooms; good transportation. Inquire 4441 Magnolia. Long. 0874.

1101 COLUMBIA—1½-2 rm. comp. furn.; light, airy; reas. Mgr. on premises.

5 MIN. walk to loop—2½ rms., $50; 1 sm. kit., $30; sm. bedr., $20. 152 W. Sup'r.

1 RM. studio-kit. fac.; 1-2 girls; daily maid service. 421 Oakdale. Buc. 7035.

SUBLET — 5 room furnished apt.; $100 month. Phone Ambassador 3849.

7600 SHERIDAN—2 rms., connect. bath. $45. 1 rm. kit., $40; slpg. rms., $5.50 up.

5724 WINTHROP—1½ rm. kitnts.; 24 hr. switchbd.; $40 up; gd. trans., shopping.

5 RMS.—Furn.; sublet Oct. 1. Call Sunday only bet. 12-5 p. m. Lake View 3457.

3 SPACIOUS RMS.—6456 GREENVIEW. Twin beds. Loyola X. Shel. 6165. $63.

1½ RM. kitnt. apts.—Switchbd. serv.; adults. $40 up. 622 Patterson. [3632 N.]

4507 N. CLIFTON—1-2-3 rm. kitnt. apt.; priv. bath, refrig.; reas.; childr. accepted.

SUBL. large 5 rm. apt.—Nicely furn.; near all tr.; adults. 2nd. 1419 Winona, after 5.

4 RMS., furn.—Stove ht.; $7 wk.; adults. 2140 N. Halsted. 3d flr., front.

SUBLEASE 5 rm. furn. apt.—North side; ideal for cple. with child. $75. Lak. 7516.

NORTHWEST.

TO share house—5 rms., 1st flr.; furn., except linens and dishes; h. w. ht.; gas and elec.; $55 mo.; adults only. Pen. 2769.

4 RM. newly furnished apt.—Rent $62.50. Ph. Humboldt 9263, 2414 N. California.

3 RM. apt.—Priv. bath; elec. inc.; $34. 3229 N. Osage-av. Lack. 1289.

1 RM. kitnt. apt.—Nicely furnished; good trans. References required. 4940 Cullom.

NR. Buick-Douglas plt.—1 blk. trans.; or slpg. rm. Ph. Franklin Park 2992.

SUBLEASE 5 rm. apt.—Pref. adults; $85; poss. Oct. 1. Longbeach 5088.

SUBLSE.—4 mod., all outside rms., all new furn.; tile bath, kitch. Keystone 8282.

WEST.

SMTLY. furn. 1½-4 r. apts.; ba., shwr., frig., stm. ht.; adults; $45-$60. 2228 Adams.

3334 WASHINGTON-BLVD.—3 rm.; refrig.; pri. bath; $60. See aft. 11:30 a. m. Sun.

SUBURBAN.

THE HOME YOU HAVE LONGED FOR—Marvelous apts.; furn. or unfurn. on gorgeous country estate; no help worries; swim, and golf in the making. Web. 4061.

4 RM. furn. apt.—1st fl.; heat., lt., gas included; garage. Beverly 4084.

—WANTED—TO RENT—APARTMENTS—

APARTMENT WANTED
4 or 5 rms., unfurnished. North, West or Northwest side; heated. Rentals $55 to $65 per month. Phone Mr. Brinkman, Franklin 6666 Monday.

WANTED by couple—Small unfurn. 3 rm. apt.; liv. rm., bedrm., kitchenette. Nr. N. side. Will pay up to $125 rent. Calumet 7270.

6-7 ROOM APARTMENT
MR. TAYLOR,
HOTEL SHORE CREST, DIVERSEY 4800.

GARAGE APARTMENT
Employed couple; 9 yrs. in last apt.; large liv. rm. essential. Fra. 8148.

RENT or sublease—2 adults; modern heated 5 or 6 rm. apt. Portage Park district or N. W. suburb; $55-$70; occupancy any time. Address C T 431, Tribune.

ADVANCE—1 YR. RENT. N. or N. W. side, 6 rm. flat, $50-$65; family of 5; children 13, 10, 5; for Oct. 1; unfurn. Also buy furn.; best refr. Keystone 3421.

4-3½ RMS.—Rogers Pk., Nortown or Edgewater; draft deferred; coupe; 1 infant; excel. refs. Bitt. 7753.

5 OR 6 rm. apt. or house—Steam or stove heat; S. or S. W. side; 2 babies; draft exempt. Eng. 9358. Oct. or Nov. 1.

PERMANENT—Adults want 4 or 5 rm. htd. apt., unfurn. or furn., 1st or 2d fl., N. or N. W. side; gd. tran. Armitage 6014.

RESPONSIBLE middle aged couple desires modern 4 or 5 room apt. in a refined neighborhood. Newcastle 3408.

2 BEDRM. apt.—Modern; N. or N. W. side; have 18 mos. old little girl; own stove and refrigerator. Irving 8922.

1 ADULT employed, wants 4 rm. apt.—Heated; with frig.; have stove. N. W. side. Gd. trans. Kil. 7967 or Ave. 3185.

WANT—4 or 5 rm. mod. apt. or 5 rm. house, N. W. Chi., N. Oak Park, or River Forest. Mans. 1442. Brewer aft. 6 p. m.

5-6 RM. South Shore or Windsor Pk., at once. Oct. 1 or Oct. 15. And. 4488. Mr. Hartog.

5 LRG. rms.—Modern; priv. porch; So. side; nr. Jackson park; beach, school; will exch. 4 rms. in Logan-sq. Alb. 7527.

MATURE, educ., employed woman desires clean, quiet rm. with bath, kit.; Kenwood or nr. No. Ken. 3275 aft. 7 p. m., King.

WANT—5 rm. apt.; gd. N. W. loc.; Oct. 1; 4 employed adults. Kildare 9630.

3½-4 OR 5 rm. unfurn. apt.—N. or N. W. side; $50-$60. Bittersweet 4094, 3-8 p. m.

2 ADULTS with 1 child—Want 5 rm. apt. West or N. W. Independence 1793.

WANTED—3 to 5 room apt., furnished or unfurn.; ref. Apt. 117. Sunnyside 1530.

3 ADULTS want 4-5 rms.—Furn. or unfurn.; on southeast side; refs. Fair. 1922.

RESP.—4 adults; 2-3 bdrms.; restricted; north; 7 yrs. same loc.; to $90. She. 7293.

UNFURN.—5 or 6 rm. apt.; steam heat; any location. Atlantic 4519.

3-5 UNFURN. RM. up to $50—Apt. now in bad for health. Desperate. Riv. G. 2957-J

UNFURN. 2½-3 rm. apt.—By empl. cple. Pref. W. side. Austin 2319 aft. 12 noon.

WOMAN wants 2-2½ rm. apt.—Unfurn. Albany Pk. or W. side. Immed. Ind. 0325.

4 OR 5 rms.—Apt. or hse.; city or suburbs; cple.-1 yr. child. Mul. 6472.

4 OR 5 rms.—N. W., htd. or unhtd. Cple. and 1 child. Mulberry 1232.

4 RM. unfur.—So.; htd. with ref. and stv. W. or N.W. 2 adults. Gd. ref. Cap. 2463.

WANT modern 2 or 3 bedrm. apt.—Near trans., north side. Wellington 1121.

4 OR 5 RMS.—Htd.; 3 adults; references. Phone Capital 4582.

3-4 RMS.—Steam ht.; $35-$40; 2 adults; north or N. west. Ph. Lin. 1665.

3 OR 3½ rooms, unf. for 2 adults; north or n. w.; not over $50. Humboldt 5044.

5 ROOMS—Modern. Chatham, up to $70. 2 adults. Saginaw 0610.

2-2½ RMS.—Furnished or unfurnished; htd.; west side. Call today. Wellington 7023.

COUPLE des. 5 rm. apt., compl. furn.; I.C., So. Shr. pref. Address N 566, Tribune.

5 RMS.—West side; heated; 2d fl.; adults; call Sun. or eve., Mer. 4705.

5 OR 6 rm. mod. apt.—Prefer So. of 55th and W. of Racine; 3 adults. Pros. 2951.

5-6 RM. apt.—Steam heat, $45-$50. West Side preferred. Ches. 4158.

WANT—5 or 6 rm. apt.; heated; N. or N. W.; $45-$55; 2 chil.; gd. refs. Ches. 9717.

3 TO 4 rms. unfurnished; heat; north or N. west; stove and refrig. Cap. 4997.

2 ADULTS desire 4 or 5 room heated apt., N. W. Side. Draft exempt. Ind. 1721.

—WANTED—TO RENT—APARTMENTS—

APARTMENT WANTED
5 or 6 room apartment; gas stove and refrigerator; North, West or Northwest side; heated; family of 5; 3 grown children; occupancy at once. Call Mr. Brinkman, Franklin 6666 Monday.

2 ADULTS—Past draft age, want 5 room house or apt. Portage Pk. Pen. 4226.

—TO RENT—STORES—

Central.

176 N. MICHIGAN-BLVD.—23x120; MODERN FRONT; SHIP. PLATFORM; HIGH CLASS LOCATION. DEARBORN 1776.

South Side.

Reas. Rent to Right Party
1871 E. 71st-st.; single or double; opp. I. C. station, in congested South Shore.

WITH LIVING ROOMS AND BATH.
Only $45; newly dec.; excellent condition; suitable any small business; good location, 6708 Blackstone. Fairfax 9280.

1463 S. MICHIGAN-AV.
South of St. Luke's hospital; excellent for barber or beauty shop and light mfg.

MOD. sgl.-dbl. stores on large chain store street; liv. rms. 1130 E. 43d. Ken. 8407.

North Side.

3315 N. CLARK-ST.—Store, 20x60, with high, dry basement space, 60x85; all heated; vacate Oct. 1.
Geo. J. Kappes, 3167 N. Clark. Buc. 2808.

7115 RIDGE-av.—15x50; available Oct. 1; now operated as food shop; reas. rent. State 9200.

STORE for rent—25x60; N. W.; steam heated. Call owner. Avenue 7671.

1619 MORSE—Store, with 3-rm. apt.; mod.; stm. ht.; low rent. Irwin, Rog. Pk. 7605.

STORE — Off Sheridan-rd.; steam heat; $37.50. 1028 Leland or Longbeach 1022.

STORE in gd. shop dist.—Clark-Fullerton. PETER F. REYNOLDS CO. LIN. 1518.

STORE, 6 rm. apt.—H. W. ht.; $55; poss.; Clark nr. Racine. Dirks, 1166 Div.-pkwy.

$30—Bril store and 1 rm.; adj. thea. on Lincoln; 6 cors. DIRKS CO., Lak. 1410.

Northwest Side.

NO CASH RENT
ON PERCENTAGE BASIS
For trustworthy tenant with good prospects. Store equip. with fixtures; mod. and attract.; suit. for millinery, drapery, gifts, books, lingerie, etc.
Lawrence-Kimball section.
H. F. PHILIPSBORN & CO. FRA. 1660.

CORNER 4200 Hirsch-st.—Good grocery location; next to live wire butcher; no chain competition. Phone Avenue 6731.

STORE and 4 rm. flat—Pulaski nr. Addison. Call Bel. 5712 after 4.

West Side.

26 N. PULASKI
Only 150 ft. from 100% Madison-Crawford district. Mod., tile front, heated, stone. Attr. lease. Owner. Dea. 7119.

6343 CERMAK-RD.—A most important location; chain store block; good for any kind of bus.; reas. rent.
MURRAY WOLBACH, 110 S. Dearborn.

STORE for rent—25x58, with 4 rms. in rear; cement basement; attic; garage included; $55 a mo. 2858 S. Avers-av.

5527 W. CHICAGO-AV.—Near Central-av.; double section line; modern store; excel. location; $45, Owner, Dea. 7119.

223 N. CICERO-AV.—Steam heat; any kind bus.; reas. rent; live here. Mans. 6108.

LARGE store—Suit. any bus. or light mfg. distributor. 2053 W. Jackson-blvd.

Suburban.

AVAILABLE—Store, 22x60, 805 Chicago-av., E. Chicago, Ind. Kedzie 7922.

Suburban—West.

CHAIN STORE CORNER AVAILABLE.
B. & K. Theater Bldg.; 6400 Cermak-rd.
A. M. KRENSKY & BROS., 1 N. La Salle.

—TO RENT—OFFICES AND SHOPS—

Central.

NEAR NORTH SIDE
Well located; some have N. Michigan-av. frontage; others are on adjacent side streets. Offices, $25 up; shops, $100 up; studios with north light. Also good light mfg. space in all locations. For information phone
MR. FLANNERY, SUPERIOR 1855.

S. W. Cor. State-Washington
32 N. STATE. One entire flr., also attractive offices; north light; night serv.; center loop; single room furnished $20, with reception room, $35 up. Beau. desk space. Phone. Steno. SWIGART & CO., Rm. 601.

N. W. COR. JACKSON-BL.-WABASH-AV.
STEGER BUILDING.
Various attrac. offices and shops; first class, well located office building; excellent light; reasonable rates.
ROOM 1712. PHONE HAR. 5486.

LARGE front rm.—17x17; in publishing office, suitable for small business; furnished; available immediately; located at 613 Maple, Oak Park. Phone Euclid 141, betwn. 8:30-5, Monday, Sept. 20.

ATTRACTIVELY FURNISHED OFFICE WITH RECEPTION ROOM—RENT $30. IN FIRST CLASS, WELL LOCATED BUILDING WITH SERVICE OPTIONAL. 30 N. LA SALLE-ST. SUITE 300.

TERMINALS BLDG.
537 S. Dearborn. Priv. offices or suites, furn. or unfurn.; secy., phone serv. avail. I. La Hon, Room 506. Har. 2244.

FURNISHED—CARPETED—CLEAN. PRIVATE OFFICE AND RECEPTION ROOM. PRICE $15 AND UP. ROOM 420. 82 W. WASHINGTON.

322 N. MICHIGAN-AV.—ALL OR PART of 3,000 sq. ft.; paneled office RECEPTION, SHOP, OR STOCKROOM. LIGHT MFG. VENT. FAN. DEA. 1776.

FOR rent—Nicely furn. office, mod. bldg.; 2 desks, reception room privileges; $45. Upper Michigan-av., Superior 4369.

OGDEN OFFICE BLDG.—192 N. Clark; priv. ofcs.; $10 up; lease not required.

333 N. MICHIGAN-AV.—Desk space. Mail, phone serv. Rm. 528. Fra. 7100.

DESIRABLE phone and mail add.—Board of Trade; $8. Duo Office Serv. Har. 1682.

SECY. serv., mail, ph., $3; desk space, $10. Dea. 2227. Suite 406, 109 N. Dearborn.

1 OR 2 desks or private office—Good location; near loop. Dearborn 9086.

30 N. LA SALLE—Mail address; phone calls taken; $5. Room 845. Central 5038.

Outlying.

OLD estab. dental office—S. E. cor. Deming-Clark; reas. rent. Lincoln 2282.

—TO RENT—FARMS—

UNUSUAL opportunity for capable couple with some income to make good living on small fertile farm. 30 miles N. W. Chicago; full particulars please. Address C L 76, Tribune.

104 AC.—Incl. 6 rm. furn. house; dbl. gar., barn, etc.; 2 mi. Hayward. $20 mo. to resp. fam. Patchell, 3724 East-av., Berwyn.

40 AC.—8 rm. hse.; no electric. 8501 W. 87th-st. Rent $30 mo. Call Sun., 11 to 2.

—INDUSTRIAL PROPERTIES—

FOR RENT—Approximately 10,000 sq. ft., heated, sprinklered, fireproof, 1st floor; rail and truck service good; ideally lighted for factory use. Address D Y 430, Tribune.

RENT or sell— 2 story bldg., 40x160; elevator 10x22; unlimited floor load; no posts; suitable display stockroom, mfg.; gd. shipping; 220 A. C., 3 ph., 400 h. p. Sprague Moore, 2211 S. Mich. Cal. 5315.

FOR SALE—Corner 2 story and basement bldg.; N. W. Side; 15,000 sq. ft.; heat.; elev.; garage and covered shipping platform; $19,000 cash or terms. HART & WHETSTON. STATE 8270.

FOR SALE OR RENT—613 W. 31st-st.; 50x100; 1 story and finished bsmt.; light mfg.; freight elevator; skylights; bargain to close estate; terms. Arthur Rubloff Co., exclusive agents. Andover 5400.

4,000 OR 6,000 FT.—2 story buildings.
9,000 FT.—Ground fl.; htd.; hvy. zoning.
3 STY. BLDG.—20,000 ft.; htg. plt.; elev.
3 STY.—70,000 ft.; htg. plt.; elev.; track.
GEORGE A. GOZDER. MOHAWK 2818.

SALE OR RENT.
Trucking terminal or garage; 15,000 sq. ft. loading dock; priv. offices; 2 drive-in doors. Vacant adjoining. J. Beidler Camp & Co., Wabash 5435.

FOR sale — 2 story mod. concrete bldg., 30,000 sq. ft.; Belt sw.; 200 lb. flr. load; lge. freight; can add flrs. Big bargain. Address D Y 352, Tribune.

FOR sale or rent—Bldg.; 1 floor approx. 6,500 ft.; new boiler and stoker; unit heaters; lt. 4 sides; loc. in Elmhurst; center good labor market. Pen. 1810.

GARAGE type bldg.—3,125 sq. ft. St. ht.; pl. suit. lt. mfg., rug cl., automotive or distrib. bus.; rent $125, or sell bldg. Halsted nr. Webster. Ph. own., Lin. 1790.

STORAGE BASEMENT ON RIVER.
Nr. loop; 4,500 sq. ft.; high ceiling; outside light; frt. elev.; rent reas. Judson F. Stone, Agt., 30 N. La Salle. Dea. 1776.

SALE—Very REAS.; 67,000 sq. ft.; cor. bldg.; 2 flrs. and bsmt.; 1st fl.; plat-high; 2 freight elev.; 1 mile to loop. LONGBEACH 1368.

PUBLIC AUCTION of large brick warehouse accessable to railroad in Mattoon, Illinois, September 25, at 2:00 p. m. FRED GARDNER, AUCT.

FOR SALE—2 story corner bldg.; 30,000 sq. ft.; northwest side on switch track; bargain at $45,000. HART & WHETSTON. STATE 8270.

FOR SALE for investment—Garage type bldg. rented to A-1 tenant for term of years; will net 12% on sale price. $15,000. Address E C 80, Tribune.

FOR SALE—All steel building; corrugated iron, steel sash; 105x200x25; 100 miles north of St. Louis, Mo. Mitchell Mfg. Co., Fort Smith, Ark.

LEASE—14,000 or 33,000 sq. ft. in spklrd. bldg., with or without heat. Good truck and switch fac. J. H. Van Vlissingen & Co., Ran. 4042.

LOFT space—Light manufacturing; 1,500 ft., $40; 4,200 ft., $100. D. C. current. 547 W. Lake. Dearborn 6613.

SUBLET—2 daylight floors, 25,000 sq. ft. Full possession 30 days. Short or long lease. Sprinklered. Randolph 2311.

FOR SALE—West side, 1 story bldg.; 50x100; lot 75x100; light on 4 sides. LANG, WEISE & CELLA, RAN. 2574.

12,500 SQ. FT.—1 story; very modern; located near 79th and South Chicago-av. Rent or sell. Randolph 2311.

MONITOR TYPE BUILDING
wanted for rent; 7,500 to 15,000 ft.; railroad siding preferred. Saginaw 4857.

TO RENT 10,000 SQ. FT.
Poss. Oct. 1; warehouse; CB&Q RR.; adjacent to loop. Address E C 386, Tribune.

FACTY. bldg.—With lofts. 512 N. Green-st. Abt. 10 M. sq. ft. Early poss. $6,000. Small down payment. Soelke's, Cen. 0794

FOR rent—Up to 20,000 sq. ft. Poss. Oct. 15. On Chgo. Jct. pri. switch. S. Halsted at 49th. Ideal for warehousing. Yar. 1131.

3118 CLYBOURN-av.—1 sty. bldg.; 50x125; $200 mo. or sell $15,000. Dea. 3327

110,000 FT., or any part, sprkld. Track nr. North. Sell 70c sq. ft. Dea. 3330.

—INDUSTRIAL PROPERTIES—

6102-30 S. LA SALLE-ST.
100,000 sq. ft. mill sprinklered, 3 and 4 stories; stoker; frt. elev. 25,000 sq. ft. on each floor; private loading platform. 20,000 sq. ft. adjacent included for switch track. This is an excellent bldg. for any kind of mfg., textile or other processing, where large floor areas are required with perfect daylight; can be purchased at a very low price.

2 Story and Bsm't, Brk.
907-911 N. LARRABEE-ST.
Over 18,000 sq. ft. Good loading, both truck height and recessed to high drive-in door in base. A. C. 220 volt. Possesion in 30 days.
EXCLUSIVE AGENTS.
We have other choice factory and warehouse space for sale or lease. Phone for list.

A. L. Miltenberg & Co.
29 S. LA SALLE-ST. RAN. 0334.

CHICAGO SUPERIOR INDUSTRIAL BUILDING
Four stories and basement; 156,000 square feet. Income $27,000 net per year. Price $350,000. Strong national tenant.
LATTER & BLUM, INC.
919 GRAVIER-STREET, NEW ORLEANS, LA.

STRAUS OFFERS
Chicago—5,700 ft., 2 sty., b. & m. $9,000
Hubbard—6,250 ft.; 1-2 sty.; loop..$165
Broadway—11,000 or 33,000 ft.....25c ft.
Elston—13,000 or 26,000 ft.; htd. 35c ft.
Superior—15,000 ft., 2 st., b.& m.$16,500
Lawrence—25,000 ft., 2 s., gar. ty.$350 mo.
Damen—40,000 ft., food prod.....$40,000
Normal—48,000 ft., 5 sty., conc......$800
Van Buren—115,000 ft., 6 s., br.-con.25c ft.
STRAUS & CO.
120 S. LA SALLE-ST. STATE 1945.

FOR SALE—To concern who wants to occupy an entire bldg.; 3635 Iron-st.; land area 18,000 sq. ft.; impvd. with a 2 story and part bsmt. mill constr. sprinkld. bldg.; approx. 50'x200'; gd. cond.; excel. rail and ship. facilts.; poss. 90 days; priced to sell. Brokers Co-operation invited. Exclusive agents.
MARK LEVY REALTY COMPANY.
22 W. Monroe-st. Central 0155.

WILL improve choice indus. vac. on long term lease or reas. financed.
508-24 N. Desplaines-st..........180x150.
5700-30 S. Stewart..........24,200 sq. ft.
1804-14 W. Fulton-st.............98x125
316-32 N. Harding.........28,750 sq. ft.
4880 W. Grand-av.........11,200 sq. ft.
7925-37 S. Phillips-av.......23,000 sq. ft.
1152-54 Howe-st...................50x150
W. J. Kehl, 1225 N. Maplewood. Bru. 1580.

FOR SALE.
3 Story and Bsm't Brk.
4611-13 NO. CLARK.
22,500 square feet; commercial and mfg. space; 3,000 lb. elec. elev.; poss. 60 days. VERY REASONABLE. ISRAEL DORDEK, ATTORNEY. 39 S. La Salle-st. Cent. 2334.

FOR SALE
161,000 feet, switch track, sprinkled; immediate possession; price $88,000.
50,000 feet near loop; price $38,000.
210,000 feet near loop; heavy floors; switch track; price on application.
Will help finance on low cash payment. Address N 499, Tribune.

FOR SALE — Industrial plant, located in nice Iowa city of about 10,000. Plant located on main line railroad with several private side tracks inside plant. Large warehouses and other facilities. Plenty room for expansion—good labor conditions. Specially suited for warehousing. Distribution and assembly. For full information, Address C K 16, Tribune.

FOR SALE—Entire block of buildings. Close to Loop; for warehouse, mfg. offices; contain over 200,000 sq. ft.; possession 95,000 ft. on Dec. 31, '43; 51,000 on Oct. 31, '44; 65,000 on Dec. 31, '44. Excellent switch track and truck loading. L and street cars 2 blks away. Reas. price. ALBERT H. WETTEN & CO. Wab. 3630

ONE STORY.
300,000 SQ. FT.
SPRINKLERED; SWITCH. CAR AND TRUCK LEVEL LOADING. ROBERT ZWIKEL. YARDS 5444.

OVER 900,000 sq. ft. of choice industrial prop. with track facilities on Indiana Belt R. R. and hard roads. Metropolitan L station trans. within block. Will divide and sacrifice to cash buyer. Ed. Lindop, care Broadview Improvement Co., 17th-av. and Roosevelt-rd., Maywood. Phone Maywood 9372.

FACTORY LIST.
Rent: 10,000 sq. ft. flr., S. W., sprklrd.
Sale: 25,000 sq. ft., cor. bldg., south.
Sale: 54,000 sq. ft., cor. bldg., spk., So.
Sale: 106,000 sq. ft., spklrd. bldg., west.
Rent: 120,000 sq. ft., spk. bldg., nr. No.
Hogan & Farwell, Inc., Ind. R. E. Dept. WAB. 7300. 141 W. Jackson-blvd.

11,500 FT.—1 sty. food prod. bldg. Ice machines; steel columns and girders; immed. poss; attractive price.
38,000 FT.—2 sty. on track; attractive loc.; htg. plant with stoker; 11 ft. ceilings; large ofcs. Sell on terms.
CHANDLER & MONTAGUE. Ran. 1828.

FOR SALE—NEAR NORTH
4 sty. and bsmt., mill spk. bldg.; 43,500 sq. ft.; alley side and rear; pass. and frt. elevs.; recessed shipping platform; early possession; attrac. price.
LANG, WEISE & CELLA. RAN. 2574.

FOR SALE OR RENT [Evanston].
30,000 feet zoned manufacturing. 1 story garage type building. Unlimited floor loads. Excellent labor markets. Will finance, remodel, build to suit. ADDRESS N 498, TRIBUNE.

For Sale at Sacrifice
Nr. 92d and South Chicago-av.—Vacant bldg.; needs some repairs; 2 story and basement; concrete; fireproof; 40,000 sq. ft.; lot 125x130; 1st fl. and basement. LANG, WEISE & CELLA, RAN. 2574.

FOR rent—3 floors; 30,000 ft.; sprinklered; large freight elevator; stoker; close to loop; excellent transportation; low rental; immediate possession; long or short lease; suitable for manufacturing and display. Address A C 588, Tribune.

Manufacturing Space
Want to rent 12 to 18 thousand sq. ft. Single or second story, northwest side. H. C. Engineering Co. Armitage 6326.

FOR SALE—77,000 sq. ft. vacant in south suburb on switch; 1 story frame bldg. 4,500 sq. ft.; will sell at less than 9c per square foot. LANG, WEISE & CELLA. RAN. 2574.

BARGAIN PRICE—3 story mfg. plant, 190,000 ft., Chicago Heights; sprkld., heated; with lge. yard; 12 car switch track; quick poss. of all or part; balance producing good income. NICOLSON, PORTER & LIST. Sta. 7755.

NEED
20,000 to 30,000 sq. feet building space for clothing manufacturing. Will either rent or buy. Address K 58, Tribune.

FOR rent—Near south side; reasonable; 6,000 sq. ft.; 3 floors; fireproof bldg.; 3,500 lb. elevator capac.; unlimited floor load. Will divide or sell at sacrifice. Hubbell, Saginaw 8840.

FOR SALE OR RENT
80,000 ft.; foundry type bldg.; switch track; crane; vacant adjoining; immed. possession. Address D Y 437, Tribune.

SALE—2 story mill bldg., zoned heavy; 15,000 sq. ft.; nr. north; 1st fl. bed level, unlimited; 2d fl. 250 lbs.; light 3 sides; sky; blower unit. htrs.; elev.; offices. Jennings, Randolph 2311.

FOR sale—Mill const. bldg., 5 sty. and bsmt.; adj. to loop; 30,000 ft.; frt., pass. elevs.; POSSESSION of all or in part in 6 months. BARGAIN FOR QUICK SALE. Address E C 473, Tribune.

6,250 SQ. FT.—1 sty. with yard; close in. 30,000 sq. ft.; 1 sty. bldg.; switch; 2 acs. land; nr. Chgo.; poss. now........$15,000 75,000 sq. ft.; fcty. bldg.; pwr. in; gd. lt. L. B. BEARDSLEE & CO. STATE 8323.

FOR rent—1 story mach. shop, 7,500 ft.; heavy conc. flr., lge. skylt.; power in bldg.; good office; 2 lge. shipping doors. LANG, WEISE & CELLA. RAN. 2574.

FOR SALE—42,000 sq. ft.; outstanding mod. 2 sty. cor. bldg.; blvd. address; suit. office, lite mfg., or trade schl. Very attrac. buy. Address C T 319, Tribune.

FOR SALE—2 sty. 14,000 ft., 1st fl. ground level; drive-in doors; fenced-in yard; nice offices; zoned mfg.; 75th-Ashland. LANG, WEISE & CELLA. RAN. 2574.

3915-25 N. KEDZIE—1 sty. bldg.; 100x125. Rent, $250 mo. Sell $2,000 dn., bal. mo. Also S. E. cor. Fulton and Wolcott, 6,500 ft. 1 sty. bldg.; sell; tms. Dea. 3327

SUBLEASE.
2,400 ft.; htd.; spkld.; good light; pass., freight elevator. LANG, WEISE & CELLA. RAN. 2574.

FOR SALE—Equipped woodworking plant; 1 and 2 sty.; mod. bldg.; 26,000 sq. ft. of floor area. Bargain at $60,000. HART & WHETSTON. STATE 8270.

WANTED—Long term lease or buy 10,000 to 30,000 ft. bldg. space on switch track within 4 miles of loop. Live steam available. Address D Y 69, Tribune.

2 STORY brk.—50x125; 15 car gar., store, flat; ideal for small mfg., distributor, or storage; stock yard district; bargain. Address E C 369, Tribune.

WANTED—At once; indus. bldgs. requiring extensive repairs, well located. Will make cash offer. Bru. 1580. W. J. Kehl. 1225 N. Maplewood.

TRUCK TERMINAL — Cross dock oper. single units and up; central location. J. Beidler Camp & Co., Wabash 5435.

RENT OR SELL—Mod. 1 and 2 sty. bldg.; 28,000 sq. ft.; switch track; south. Paul C. Loeber & Co. Franklin 0756.

WANTED—10,000 to 12,000 ft. 1 sty. gar. type bldg. for light mfg. and storage. Dillon, Dearborn 1284.

FOR SALE—1 STORY BLDG.; NORTH. 16,000 sq. ft. High pr. boiler, A. C. powr. Ideal food mfg. Early poss. Fra. 7990.

WANTED to lease—1 floor, 12,000 to 15,000 sq. ft.; near S. Side. ADDRESS F R 184, TRIBUNE.

WANTED to rent by old estab. mfg.—1 story mod. mfg. bldg. Approx. 35,000 sq. ft. Address F R 235, Tribune.

FOR RENT—Whole or part, 30,000 sq. ft. 3 story mill bldg.; zoned mfg.; on track; central location. Address F R 221, Tribune.

FOR sale—12,000 sq. ft., 1 sty. cor. bldg.; zoned mfg.; early poss. Davis, Wab. 7300.

3,500 SQ. ft.—S. H. bldg., nr. loop; $2,200. E-Z tms. or rent cheap. Regent 1242.

OUT OF TOWN factories—Coast to coast. FANTUS Service, 139 N. Clark. Cen. 4018.

3945 W. ARMITAGE—1st fl.; 2,000 ft. $45 mo. Poss. now. Space open. Dea. 3330.

—INDUSTRIAL PROPERTIES—

14,000 ft., N. Clybourn, 1 sty......$300
Floor and loft spaces, nr. loop....30c up
15,000 ft., nr. N. Cicero, 1 sty......$300
11,000 ft., S. Halstead, 1 sty.......25c ft.
80,000 ft., S. Damen, switch and cranes ......35c ft.
9,000 ft., W. Washington, 1 sty.....$250
7,000 ft., S. Ashland, switch, 1 sty...25c
6,500 ft., N. Hoyne, switch...........$75
Open Sunday. DILLON. Dearborn 1284.

—DOGS, CATS, BIRDS, PETS—

Aquariums and Supplies.

VAN OAK AQUARIUM CLUB will hold its opening meeting on Wed. eve., Sept. 22 at 8 p. m. All fanciers welcome. Bring containers for free order live food. 2300 W. Van Buren. Hay. 1279.

CRYSTAL WATER HATCHERY. Tropical fish, plants, and supplies. 3814 N. Clark-street. Open Sun., 12-4.

Cats.

BEAUTIFUL Persian and Siamese kittens. 2541 N. Central Pk.-av., Alb. 4137.

GIVING away, for good home, 4 mos. old male; blk. and white.; hsbkn. Sou. 6776.

BEAU. Persian kits.—Very healthy; 7 wks.; red or white. Del. 3852. 211 E. Ontario.

Dogs.

BEAGLE puppies—$10; 8 wks. old. Fisher. 161 E. Ontario. Delaware 8612.

BIRD dogs—2 for sale. Cheap. Phone Oak Lawn 1131.

BOSTON—SCREW TAILS, BAT EARS; PRIVATE. 1610 JACKSON. SEE. 6527.

BOSTONS—THE BETTER KIND—PUPS. STUDS AT SERVICE—TOY SIZES. 33 AND 35 CHAMPIONS ON PEDIGREES. PALISADE 3508.

BOSTON male—4 months old; beautifully marked. Phone Capitol 2547.

BOSTON puppies—Extra sm. beauties, ped.; pri.; reas. 4448 N. Mango [5700 W.].

BOSTON ped. pups—Grown fem., hsebrk.; perf. markings; bat ears. Prospect 7778.

BOSTON terrier pups—Ped.; bat ears, scr. tail; private; reas. Ryan, 7733 S. Racine.

BOXER pups—3 mos. and 6 mos. old; pedigreed and reg. stock; beauties. WHEELING KENNELS, WHEELING, Ill.

BOXERS—The aristocrat of dogdom! Puppies available at 3039 N. HARLEM.

BOXERS — Outstanding stock; excellent breed; A. K. C. reg. Bratt, 3453 Catalpa.

CHIHUAHUAS—Puppies, also grown; beauties; reas.; priv. Smith, 1239 N. Dearborn. Delaware 7706.

COCKER PUPS AT GIVE AWAY PRICES. ALL COLORS, AGES; CHAMP. STOCK. 101 N. CUYLER, OAK PARK., Nr. Lake-st.

COCKERS, Collies, Foxes, Sheps., Retrievers, Airedales, Bostons, Wires, Chows. Reas. Mixed pups, $2. 3943 Milwaukee.

COCKER AT STUD. HEMLOCK 6767.

COCKER SPANIEL PUPPIES—SHOWN AT 3039 N. HARLEM. MER. 5070.

COCKER Spaniel—Golden; ped.; 1 yr. old; good with children. Cedarcrest 5940.

COCKER Spaniel—3 mos. A. K. C. reg. Priv. Female. Murphy, 8028 S. Honore.

COCKER PUPPIES—Beautiful litters, all colors. 4470 Elston-avenue.

COCKER pups—2 male, A. K. C. reg.; home raised, healthy pals. Pensacola 8238.

COCKER SPANIEL PUPPIES—10 weeks; reas. Reade, 1523 E. 63d. Dor. 5722.

COCKER PUPS—Ped. Reds, Buffs, Partis. Home resid., 5040 W. End, Man. 9598.

COLLIE pups—A. K. C. reg.; champion stock; buea. marked, sable and white. 9644 Tripp-av. nr. Simpson. Ph. Skokie 774.

DOBERMANN pinscher ped. fem. trained watch dog — Good with child; also ped. fem. puppies. 4654 W. Van Buren.

DOBERMANN pinscher — Female; exc. watch dog. Kil. 9052.

ENGLISH bull—Grown male and female. 3747 N. OLEANDER.

ENGLISH pointer—13 mos.; pedig.; right for hunting season. Reas. Ave. 5240.

GERMAN shepherd puppies—We specialize in breeding only the best. 5238 Elston-av.

GERMAN shepherd puppies—We specialize in breeding only the best. 5238 Elston-av.

GERMAN short haired pointer—Male; reg.; broke for hunting. Republic 6828.

GREAT Danes—Brindles and fauns; champion stock. Longbeach 6235.

IRISH setter—Male; 11 mos. old; reasonable. 4059 W. Oakdale. Mulberry 4751.

IRISH setter—Champion bred; 6 mos. pup; hsebrkn.; innoc. 6027 S. La Salle-st.

IRISH terrier puppies—2½ mos.; ideal dog for children; reas. Vin. 7953.

KERRY Blue Terriers — Northwoods Kennels. Phillips, Elmhurst 3279.

MANCHESTER Toys—Female; 3 mos. and 3 yrs.; reasonable. Mulberry 7285.

PEKINGESE—Puppies, all colors; A. K. C. reg.; beauties. 7001 Calumet-av. Abe. 0265

PINSCHERS—Miniature; 8 pups; 3 mos. old; A. K. C. reg.; black, tan; red. 1309 W. 73d-st.

POINTER—Male; field trained; reas. 1529 Lawrence. Lon. 6235.

POM Puppies—Fine reg. orange Toys. Heidrich, 4300 N. Overhill [7700 West].

POMERANIANS—Beau.; males and females 2 mo. and 10 mo. 4442 Armitage. Sun.

SCHIPPERKE puppies—Reg. champ. stock. Yates, 1761 Wicke-av., Des Plaines.

SCHIPPERKE pup—For sale, $15 to $25. A. K. C. registered. Jun. 9544.

SCOTTIES—A. K. C. registered. Champion stock. Coal black. Excellent for pets or breeding. 2 months old. Graceland 7641.

SPANIEL Springer hunting dog—Male with 2 pups; best offer. Monroe 1301.

SPRINGER spaniel pups—Ped.; 6 female; 10 wks.; best hunt and show stk.; $25 up. 5625 S. Hamilton. Republic 7197.

SPRINGER Spaniel pups; English setter pups; ped.; Reg. A. K. C. R. E. French, 756 Elm-st., Glen Ellyn, Ill. Ph. G. E. 168.

Dogs—Miscellaneous.

10780 INDIANAPOLIS-BL.
Beau. litter of miscel. hair terrier pups, $10 up; Dachshunds, 10 mos. old, reas.; Irish setters, Dalmatians, Airedales, Police, Collies, Sheps., Fox terrs., Cockers, Bulls, Scotties, others, $2 up. Open 10 p.m.

TRAINED Dobermanns, Cockers, Scotties, Dasch., Airedales, Dalmatians, etc. ALL DOGS INOCULATED.

BREEDERS' KENNELS
7920 S. Chicago-av. Reg. 2191.

5120 S. HALSTED
Pups and grown Toy Fox, Poms, Cockers, Spitz, Scotties, Bostons, Wires, Collies, German Sheps., Dobermanns, many others. We buy and trade.

9537 S. Western—We Trade
Grown and puppies; Toy Fox, Collies, Cockers, Scotties, Sheps, Bostons, Wires, Police, Spitz, Dalmatian, Pekingese.

LORING'S FOR BETTER PUPS.
Big select. Pekes, Wires, Cockers, Foxes, Collies, Sheps., Spitz, others; low prices. River-rd., bl. N. Irving Pk. Fra. Pk. 2174.

PUPPIES, dogs—All breeds..........$6-$4-$2 Litter Pointers, $5 each, Toy Terr., $5, Welsh Terr. Yorkshire, $10. Always op. We trade and buy. 6456 Cottage Grove.

AS one of the leading and best puppy kennels we are offering cocker pups, all colors, at $10 up. Other popular breeds at $3.50 up. 4470 Elston-avenue.

NICE DOGS FOR ADOPTION. Animal Welfare League, 6224 Wabash. Nor. 0133. Hrs. 10:30-5 p. m., inc. Sun.

DOGS—All breeds and ages. 50 to pick. $2 to $8. Pet monkey, $25. Buy and trade. 524 N. Cicero-avenue.

BEAUT. litter—Wire Fox Ter., Cockers, Springers, Boxers, Setters, Police, others. WHEELING KENNELS, WHEELING, Ill.

HOME of champions—Wire haired pups for show or pets; reasonable. 3011 N. Cicero.

100 PUPS—GROWN, TALKING MACAW, MONKEYS. 3118 MILWAUKEE-AV.

Dog Accessories.

A NEW 2 story water and vermin proof doghouse, made of stonewall; requires no paint; screened pen; allows you to leave your dog all day without being chained. Victory Garden Bldg. Sup., S. W. cor. Harlem and Randolph. Open Sunday.

Goats.

GOATS—GOATS—TEN head purebred Saanen does; five milking; will not separate. Pensacola 2844.

Rabbits.

RABBITS for sale—Flemish Giants, also White New Zealand. 3747 N. Oleander.

FOR sale—Rabbits for breeding. Sun. 1970 S. Des Plaines-av., Des Plaines.

—MUSICAL AND DRAMATIC—

MICROPHONE CLASS
Singers join our microphone class under famous radio director; free trial. NEW ERA. 57 E. JACKSON.

MICROPHONE VOCAL LESSONS by Russell Brooks, former Wayne King soloist. BROKEL COLLEGE, Suite 813-814, 64 E. JACKSON. Webster 2855.

AT liberty—Drummer, 24, 4F; complete outfit; will join band or combo. Location only. Address N 494, Tribune.

PIANIST-Composer—Fine background, desires pupils. Part scholarship to talented. Give phone. Address S 195, Tribune.

DANCING TEACHER WANTED—3 days a week. Very unusual remuneration if capable in all depts. Phone Bit. 5749.

YOUNG gag writer—To write routine and jokes for young comedian. Address N 574, Tribune.

LEARN SWING PIANO IN 20 LESSONS. Booklet sent free. Christensen Schools, 306 S. Wabash, 953 Belmont, 3945 Mad.

VOICE, piano, conducting, languages; classes in harmony and sight singing. Studios. 1234 Kimball Bldg. Web. 2920.

4 OR 5 piece band wanted—6 nights a week. 748 N. Water-st., Decatur, Ill.

VOICE lessons, mod. noted teach.—Call Sun. or Mon., 10 a. m. or 6-7 p. m. Buck. 5047.

CHOIR Dir. Tenor Soloist—Wide exp. available now. Address K 59, Tribune.

TENORS, basses—For choir; vocal lessons in exchange. Address N 95, Tribune.

CHOIR DIRECTOR wanted—Fundamental; church located on north side. Edg. 6426.

GAGS, comedy, parodies, etc., written to order; lw. rts. Address D Y 489, Tribune

RADIO TRAINING AND BOOKING. LILLA GORDONI. CALUMET 1370.

VOCAL LESSONS, RADIO TRAINING. M. Sciapio, 64 E. Jackson, 705. Web. 2096.

—AIR CONDITIONING—

HAY FEVER SUFFERERS TAKE NOTICE. Closing out a few new air conditioning units tested to remove 99.92% pollen. J. C. Springer, 35 E. Wacker. Ran. 4816.

¾ H. P. Frigidaire rm. air conditioner, ½ h. p. Chrysler air conditioner. Bev. 8817.

BUY NOW—ROOM COOLERS FOR 1944. Before it is too late. Haymarket 6640.

WANTED—¾ H. P. AIR CONDITIONER. BUCKINGHAM 4425.

WE HAVE Philco window ventilators for hay fever sufferers. Haymarket 6622.

—APARTMENT HOMES FOR SALE—

CO-OP. OFFERS JUST 1 APT.
Enjoy the thrill of owning your own home, but with the comfort and conv. of an apt. at 1219 Jarvis, on the lake; you can buy this 5 rm. apt., 2d fl., 1½ baths, large open front porch, priv. entrance to beach; priced for quick sale. $4,000 cash. Very low monthly maintenance. Restricted. Sheldrake 0777.

—REAL ESTATE—APARTMENT BLDGS.—

South Side

SO. SHORE SIX APT.
6 rms., 2 baths; new roofs; stoves; refrig., porches; near 71st-st. 18% down.
McKEY & POAGUE.
2101 E. 71st-st. Mr. Hagan. Pla. 2100.

6 APT. BUYS.
In So. Shore; 6 rms., 2 baths; mod.; nr. I. C. and stores; 6 gar.; rent. $6,240. 25% dn.; also 6-5 rm. apts.; mod. baths; canvas; large rms.; rent $4,536. 20% dn.
McKEY & POAGUE.
2101 E. 71st-st. Mr. Spangler. Pla. 2100.

POSSESSION AT ONCE
2 Apt., 5-5 rooms; enclosed porches; steam heat; 7 stoker; 2 car brick garage; T. T. stoves and elec. refrig. All in A-1 condition. Near 75th-St. Lawrence-av. [La Fleur.]
McKEY & POAGUE
7940 Cottage Grove-av. Tri. 5060.
OPEN TODAY, 1 TO 5 P. M.

2 APT., 5 rooms; glazed porch; canvas walls in dining rooms; built in tubs; stoker; steel construction; 2 car brick garage; large lot; Early possession one apt. Vicinity 74th-Prairie-av. $10,000. O'Connell.
McKEY & POAGUE
7940 Cottage Grove-av. Tri. 5060.
OPEN TODAY, 1 TO 5 P. M.

2413 E. 73D-ST.
Br. 2 flat, 6-6 rms.; steam heat; tile bath and kitchen.
PRICE $9,500
Open for Inspec., 10-12 a.m.
SEE 2D FLOOR

ESTATE LIQUIDATION
BROKERS CO-OPERATE.
2 apt. 7229 Rhodes-av. 5 and 6 rms. Excellent transp. and shopping. 2 c. gar. Price, $7,900.
SWAN-LORISH
739 E. 79th-st. Mr. Johnson. Vinc. 8000.

OGLESBY-AV. NR. 69TH
Offered at 38% of actual cost!
Luxurious 4 bdrm. 3 apt.; tile baths, tile kitch., brkfst. rm., solarium, 5 c. gar., side drive; lot 55x190; inc. $529 per mo.; small down pay., bal. 20 yrs., 4½%; no finance costs. Individual owner.
FLOYD M. PHILLIPS & CO. Sag. 6100.

BRICK 2 FLAT, $8,500.
4-5 rms.; h. w. heat, new stoker; excellent condition; 2 car brick garage.
BRICK 3 FLAT, $13,500.
5 rms., sleeping porch and sun parlor; 2 car brick garage; good condition. Both near 69th and Stony Island; I. C. transp. Possession one apartment.
MR. LONDERGON, FAIRFAX 9280.

HOME WITH INCOME
2 2-apts. and 4 car garage on lot 50x163 facing Jackson Park Highlands; owners; 5-rm. apt. avail. for occupancy.
McKEY & POAGUE
1172 E. 63d-st., Hyde Park 8100.

21 APARTMENTS
Northwest cor. 65th-st. and Minerva-av. 4 and 5 rm. apartments. Rental $11,376. Price $52,500. $12,000 cash, balance long term 4½%.
GLATT & PRICE.
Vincennes 6920 or Dorchester 8800.

WILL SELL OR TRADE
4 flat at 64th and S. Washtenaw.
6 apt., 70th and Laflin.
6 apt., 64th and Justine.
8 apt., 72d and Lafayette.
Mr. Gerlich, Victory 3669.
JOS. CACCIATORE & CO.

6 APT. bldg.—Nr. 80th-Racine; octagon front; large rms.; built-in tubs; all 5 rm. apts.; new gas stoves. Price, $23,500. Shown by appoint. only. Call Mr. Cox.
S. A. VAN DYK
9052 Ashland. Bev. 4004.

308 W. 26TH-ST.—2 sty. and bsmt.; brk.; 6-6 rms.; barg.; easy terms.
234 W. 24TH-ST.—2 sty. and bsmt. front; 6-6 rms.; $800 down; terms.
3155 S. Halsted-st.—2 sty. and bsmt., brk. and stone; $1,500 down; terms.
Koch & Co., 26th-Halsted. Cal. 6858.

$10,000 Cash Earns $5,000
Net per year. 14 furn. apts.; 2 stores; 2 car gar; all rented; bldg. furn.; A-1 cond. Owner retiring to Fla. Most exceptional buy. Bal. from inc. 79th-Halsted-st. dist. Address C Y 485, Tribune.

CORPORATION liquidating new 15 yr. old 12 apartments and 3 small shops, near 69th and Wood-st.; income $5,940; price $30,000; clear; terms; will finance or trade for small bldg. and cash; must sell. R. L. Gear, 6327 Kimbark. Dorch. 9629.

DE LUXE BRAINERD APTS.
6 apts., all 5 rms.; encl. pchs. 5 car gar. 3 apt.; 3 car brk gar.; stoker. Call at our office for full particulars. No information given over phone. Barrett Bros., 9041 S. Ashland-av.

12 FLAT BARGAIN
Near 73d and Yale-av.; attractive brick building; 6 5s, 6 4s; low rent, $5,500; partners' smash-out lo wprice, $22,500; $6,500 cash, bal. terms. Dor. 9629.

FOR IMMEDIATE SALE
South Shore modern 6 apt. plus 3 rm. bsmt. apt.; new refrigs., new stoves; floors sanded; new roof; 5 car brick gar. Priced at only $24,000. Radcliffe 4403.

MODERN 2 apt., brick—Arched doorways, Ven. blds., insulated roof, G. E. refrig., floor sanded, ht. water ht., stoker, 3 car gar., lot 40x160; nr. 79th and Indiana; $10,500, SACK, 6527 Halsted. Wen. 7464.

OPEN FOR INSPECTION, 1-5.
6650 Ingleside, $6,900; 2 sty. brk. apt., 5-5 rms., stoker, new refrgs., stoves, gar., htd. slpg. pch.; tms. Owner, 1st flr., will show or call Hemlock 7900.

3 FLAT BARGAIN.
4-4-8 rm. apts.; h. w. ht.; auto. oil burner; Crane h. w. htr.; 33 ft. lot; 2 car garage; good condition; $8,000; terms. 5322 Princeton-av. Call Sag. 4143

2 FLAT, ONLY $4,750
Poss. now. 5-5 rms., glaz. pch.; furn., 1st. stove 2nd. Good cond. $1,500 down. FLOYD M. PHILLIPS & CO. Sag. 6102.

$1,000 Buys 3 Apt. Frame
4 rms. avail.; newly remod.; 2-3-4 rms. 84th-Vincennes; nr. R. I. Bal. from inc. M. G. Cirkle, 726 W. 79th. Rad. 6660.

ONE of the finest de luxe 3 apts. in Little Flower parish; 3-6s; arched doorways, canvas walls; 2 tiled wall baths; income $250 month; 3 car gar. Price $24,500. SACK Realty. 6527 Halsted. Wen. 7464.

SPECIAL.
9 apts.; south of 47th; near I. C. and street car; income $6,860; price $30,000. C. W. HOFF & CO. 1348 E. 55th-st. Hyde Park 2215.

24% GROSS INCOME INVESTMENT.
8 flats; 2 stores [gd. school store vacant]; 1 frame, 2 br. bldgs.; stove ht. rent $190 mo. Pr. $9,500. Nr. office of J. B. Wheeler, 738 W. 43d. Yar. 0727.

MUST sacrifice my 3 apt.—2-5s, 1-4 and 2 rm. bsmt. flat; 3 c. gar.; white wdwk.; arched doors.; stoker; storm windows; $10,000 inc. 2d Apt., 4545 Greenwood.

IMMEDIATE possesion of both apts.—Exceptional 2 flat; hot water, oil heat; 6 and 7 rms.; $11,500; tms.; $4,000 dn. Owner on premises. 6610 Woodlawn-av.

6 APT.—Outstanding 6-5s; sl. porches; 7 car br. gar.; 75 foot lot, 7316-18 Dorchester-av., nr. parochial-public schls., I. C. station. Lindee, Rad. 0050.

MOD. 6 apt.—South Shore, 5 rms.; T. T. stoves, tile bath and shower; 4 car garage; rent $4,260; price $24,500. Mr. Vig. Fair. 4400.

27 APARTMENTS.
21-3½s, 6-4 rm.; annual inc., $13,500. Price less than 5 times rental. Cross, 7340 S. Western. Hem. 4200.

BARGAIN—543 E. 92d-st. 2-5 rm. flats. Lot 50x125 ft. Price $2,950. Cash $550, balance 10 yrs. to pay. Immediate poss. ALEX G. JAVARAS, INC. State 2814.

5736 GREEN-ST.—2 apt. brk. bldg.; 1 6 rm. and 1 7 rm.; stm. ht.; excellent condition. Reasonable price. Tenant on 1st fl. will show. Ste. 5267.

FOR quick sale—$9,000; will buy 3 sty. brk. bldg.; 1 store and 2 flats; gar.; all trans.; good business dist. and schools. Call Normal 8620.

S. W. CORNER 54th and Lake Park—29 apts.; 5 stores; income $12,480; will sell at very attractive price for cash. Mr. Gerley, Dearborn 7151

13-2½ RM. APTS.—Mod. Inc. $5,500. Sell or exch. Owner. Address D H 169, Tribune.

4 APT.—Octagon front bldg. in Our Lady of Peace parish. Income over $3,250 annually; 4 car gar. Call Bay. 1400.

MODERN 3 apt.—All 5 rms. and sun parl.; encl. porches; good location; steam ht.; price $9,500, terms. Call Fair. 4400.

5326 BLACKSTONE—3 apt.; modernized; good condition; owners in army. Aplon, State 8363.

2 APT. bldg. in Chatham—Excell. cond., nr. schools and transp.; 2 c. brk. gar.; only $11,500, terms arranged. Bay. 1402.

WIDOW MUST SELL.
Beautiful 3 apt. near I. C. R. R., schools, churches. Cimral, South Shore 0234.

2 FLAT BRICK.
5-6 rooms; furnace ht.; mod. refrig., gas stoves—$6,000 cash. 6536 Drexel.

3 FLAT—5-5-5; mod. brk.; 3 car brk. gar.; apt. avail for buyer; terms; owner. 10814 South Park-av. Ste. 3439.

6 APTS.—4 rms. each; glazed pchs., stokers, insulated, 5 c. gar. Nr. I.C., churches, schools. Priced to sell. Fairfax 1211.

5425-27 MICHIGAN-AV.—$30,000.
8 flat building; by appointment. Call Aberdeen 3934 evenings or Sunday.

KITCHENETTES — Income $150,000; will sell controlling stock; immediate possession. 39 S. La Salle-st., Room 925.

SO. SHORE co-op. apt.; de l. 7 rms., 3 baths; barg. Address S 51, Tribune.

8 FLAT brk.—4 rm. apts.; stm. ht. $11,000. 6721-23 Yale-av. Stew. 1423.

2 BLDGS. price of one—4-4s; inc. $1,320. Price $6,000. 633 E. 70th-pl. Stew. 1423.

6 FLAT BRK., $15,000.
Southeast cor. 50th-pl.-Morgan; stm., stoker; rent $2,664. Radcliffe 4902.

6-5 RM. apt., nr. Lake and 75th-st.; $23,000; $5,000 cash. Plaza 4510.

BLDG.—Incl. all good furniture; sml. apts.; refg.; nice inc.; nr. 63d. Dor. 0020.

WOODLAWN—30 apt.; $10,000 rental; st. ht., nr. park, stores; $33,000. Bev. 8509.

2 APT.—Chatham; 5 5-rms.; sl. pchs., gar.; fine cond.; poss. now. Lindee, Rad. 0050.

6 APT.—Fine cond.; 60 ft. lot, stoker; gar., nr. 82d-Eberhart. Lindee, Rad. 0050.

5640 JUSTINE—3 flat brick; garage; $7,000; terms. Bittersweet 0590.

6118 GREEN—2 flt. brk. 6-7, furnace, 2 car brk. gar.; gd. loc. Owner, Bev. 5532.

—REAL ESTATE—APARTMENT BLDGS.—

South Side.

7 FLAT brick—All large, lgt. rms.; stoker; south of 55th and Sangamon; nr. church and school; make offer.
If you want fresh air take a look at 5 rm. brick cottage; large lot; nr. 85th and Wabash. Reasonable.
5 and 4 rm. frame bldg.—Concrete foundation; new plumbing; built-in tub; nr. 67th and May. Bargain.
5 and 3 rm. cottage—Brick foundation; furnace; $4,000; nr. 56th and Wentworth. Mr. Michael, Victory 3649.
JOS CACCIATORE & CO.

31% NET PROFIT
yearly on an $18,000 investment in choice modern corner sunparlor 30 apts., in best south side loc.; new t. top stoves, new refrigerators; income $17,610 yearly; price only $88,000; $18,000 cash; bal. 14 years 4½%. You will never again be able to make a buy like this one. For inspection please phone Mr. Gear, Dor. 9629.

SOUTH SHORE 6 APT.
Modern, octagon front, brick bldg.; 3 4s, 3 5s; arched openings; white woodwork; canvas walls; tile baths; 3 car garage; choice location; nr. I. C. transp. Price $26,500.
SWAN-LORISH
1959 E. 71st-st. [Mr. Persson.] Fai. 6410

POSSESSION AT ONCE
2 APT.
Chatham Fields. 5 rms., glazed porch; two car brick garage; stoker; Venetian blinds. A1 condition; FHA financing.
McKEY & POAGUE
7940 Cottage G.-av. [Saunders]. Tri. 5060.
OPEN TODAY, 1 TO 5 P. M.

4734-4742 ELLIS-AV.
Two 3 apt. bldgs.; 8 rms., 3 baths, sunparlors; income about $4,000 per bldg. Sell 1 or both bldgs. at bargain for quick sale [less than 4½x rent]. Poss. 1 apt. Home, income and inflation hedge combined.
OSCAR BOENICKE & COMPANY.
903 E. 47th-st. [Bamburg.] Ken. 6252.

SOUTH SHORE 2 APT.
Octagon front; 2-6s; lge. rms. with tile bath, white woodwork, h. w. ht. with stoker; 2 c. brk. gar. Nr. schools, stores, and transportation. Price, $13,000.
SWAN-LORISH
1959 E. 71st-st. [Mr. Persson.] Fai. 6410

50 APARTMENT BARGAIN
Fine So. Shore loc.; 3-4-5 rms.; stoker; nearly new sto. and refr.; inc. $26,352; $135,000; one of the few left approx. 5 times income; ex. cond. Mr. Powers.
McKEY & POAGUE
7911 S. Ashland. Rad. 7911.

POSSESSION NOW—Only $450 down. Act quick for this bargain; owner's apt.; hot water heat; tenants have stove heat and pay $30 per mo. Full price $4,500. Call Mr. Hensmann.
S. A. VAN DYK
5443 S. Halsted. Boulevard 3300.

UNHEARD OF TODAY
Excellent 22 apt. bldg., only 5.16 times rental. Tile baths, newly sanded floors, table top stoves, G. E. refrig., stoker, new roof. Gross income $13,170. Price only $68,000. Nr. 79th and Ashland.
PAUL O'TOOLE & CO. BEVERLY 7275.

10% DOWN
INCOME PROPERTY
Meet inflation and tax problems by inquiring into this well rented new property; low upkeep; sound location; 25 year financing. Address C Y 482, Tribune.

THIS WON'T LAST
So. Shore 3 apt., 6 rms.; canv. throughout, 2 baths, 1 tile; G. E. refrig., new t. t. stoves, 3 car brk. gar. Rent $80. FHA fin. Priced to sell.
FLOYD M. PHILLIPS & CO. Sag. 6102.

U CAN'T TELL A BOOK BY ITS COVER. This attractively laid out 7 and 7 room 2 apt. with natural fireplaces and new baths. Rooms with extra lavatory. Pr. $14,500. Let us show you 6925 Jeffery. JOHN P. QUIGLEY & CO. 2221 E. 71st-st. Butterfield 6200.

SOUTH SHORE 6 APT.
6 5's, sunpar. and gl. porch; bldg. and equipment A-1 throughout; 4 c. gar.; 3 bl. to S. Shore I. C. Cash $7,500, bal. long term; no finance costs. Indiv. owner. FLOYD M. PHILLIPS & CO. Sag. 6100.

1½ STORY brick—5 and 3 rms., 2d fl. income, $40; steam-stoker; built-in tub, shower, cab. sink, Ven. blinds, arched doorway; nr. 72d and Morgan; garage; possession. Price $8,500. SACK Realty. 6527 Halsted. Wen. 7464.

3 APT.—ULTRA CHOICE LOCATION. 7411 Euclid; 6 lge., light rms. ea.; t. t. ranges, blt.-in tubs, shwrs.; 3 car brk. gar.; new stoker; nr. all schls., churches, I. C.; $15,000; cash, $3,000. FHA tms. See 2d fl. today, 2-5. Mindes Rlty. Reg. 0218.

6455 INGLESIDE-AV.
2 flat, asbestos siding, 5-6 rms.; oak trim and flrs., elec. refg., ht. wat. ht., 2 car brk. gar. Price cut to $4,750; immediate poss. of 2d flr. See owner or Kiser of McClun's, 217 W. 63d-st. Went. 1845.

4 APT. BRICK, $9,000.
Located near 63d-Halsted; 4 4-rm. apts. renting at $35 each; steam heat; $3,500 down, balance $62.87 month includes interest at 5%. Phone Mr. Krueger Monday at Radcliffe 7300.

AVALON PARK—6 apt.; 2 blocks to I. C. 82d-st. station; 3-5s, 3-4s; tile wall baths; 4 car brick gar.; only $5,500 down, balance $222 month includes principal, interest, and taxes. Phone Towsom, Radcliffe 7300 Monday.

HIGH CLASS 2 APT.
5 rms., glazed slp. porch, all lge., light rms. Side drive. Nr. 74th and Paxton-av. Conv. to I. C. Priced right. Address D P 100, Tribune.

CHOICE location in South Shore. Cor. bldg.; 30 apts., 2½s, 3½s, and 4s; excel. physical cond.; refrigs. 1 yr. old; stkr.; nr. lake and I. C.; gross inc. $14,600. Price $75,000. Mr. Fogel, Cen. 9542.

VACANT—MOVE IN
2 flat; asbestos covered; 6 rms. each; h. w. ht. Smashout price, $4,800. Dombrou, 5100 S. Marshfield. Pro. 1585.

POSSESSION 1ST APT. OCT. 1ST.
Fine 3 apt., $15,000. 7716 Cornell-av.—6 rooms, tile bath, shower; garage. SILVERMAN, 1425 E. 67th. Dor. 0700.

3 FLAT BARGAIN.
73d-pl., nr. Jeffery—3-6 rm. apts.; 3 garages; need $3,500 cash.
GLATT & PRICE [McCarthy].
6826 Stony Island-av. Dor. 8800.

2 FLAT FRAME—$5,750.
2-6's, Insulated. New roof, H. w. stoker. Asbestos siding. Storm windows. Venetian blinds. 2 c. fr. gar. Nr. I. C., schls., stores. Poss. Mr. Bridgman, Rad. 0100.

6 FLAT—2-5S AND 4-4S.
S. E. corner 66th and Wood; new roof; exterior paint; stoker; steam ht.; inc. $3,108; price $18,500. For inspection. 1753 W. 66th, 2d. For info., Pro. 6186.

8411 CREGIER-AV.
2 apt. brick with basement apt.; stoker; encl. rear porch; insulated; immediate occupancy; $9,750. South Shore 0444.

8218 S. MARYLAND-AV.
3 apt.; 5 rms.; enc. pch.; 3 car gar. Inc. $2,370. Mtg. $9,000. Pr. $16,500. 3d apt. open for insp. Sun. Cordeau, Ran. 7657.

LESS than 5 times income buys 12 apt.—All 4 room apts. Priced for action; $26,000. Mr. Witham, Hyde Park 1235. JOHN E. SMITH. 1801 E. 71ST-ST.

12 APT. bldg. with income of $6,600; 9-4s, 3-3s; new refrgs. and table top stoves. Excellent condition and well located in Chatham. Bayport 1403.

NR. 88TH-UNION—Only $7,100; 2 flat, 5-5 rms., ht. w. ht., asb. siding, garage, 50 ft. lot, R. I. and surface. MR. WILLIAMS. BEVERLY 8286.

STOVE HEATED 10 FLAT.
4 rms. each; west of Halsted; income $3,000; price $19,500. Sullivan. Vincennes 6920 or Cedarcrest 3550.

8821 S. HARPER-AV.—3-5s, encl. porches. Octagon front, SPECIAL $12,000. Can arrange FHA Mtge. $9,600. Ph. HEIMAN. Superior 4660. Excellent investment.

At 49th and Hermitage
3 flat and store; h. w. ht. Price $5,500. Dombrou, 5100 S. Marshfield. Pro. 1585.

FOR sale—Mod. br. 2 fl., 7 rs. ea.; encl. pch. 7322 Dorchester; 50 ft. frt.; Holl'd furn. Nr. scls., trans. Ideal home growing family plus income; reas. tms. Mid. 8194.

2 FLAT frame—4 and 4 rms.; stove heat; good cond.; newly decor.; price $3,500; vic. 44th and Wentworth. Shown by apptmt. only. Private. Triangle 8271.

FLAT bldg.—Fine shape; clear; white district; 3 times yearly rent of $4,000. Address N 51, Tribune.

3 APT.—626 E. 102d-pl.; oct. front; 3-5s; sl. porches, gar., nr. I. C. station and No. 4 st. car and 103d. Lindee, Rad. 0050.

7115 UNION-AV.—2 flat, 6 and 7; steam; mod., gar. Terms. Koch & Co., 26th and Halsted. Cal. 6858.

OPPORTUNITY FOR SOME ONE. Rmg. hse., 3 flat bldg., with or without furniture; stkr.; r. w. terms. Dor. 0020.

25 APTS., 5 STORES.
Hamilton Park district; income $16,450; priced right. Mr. Drumm, Bev. 6900.

BEST BUY IN WOODLAWN.
6 flat, completely furnished; refg., kitchenettes; nets $350 mo. Dor. 0020.

6227 INGLESIDE-AV.—6 apt., 34 rooms; used as rmg. hse.; terms; furn. for sale. C. E. Barney, 1525 E. 53d. Pla. 4510.

$100,000 BUYS well located south side store and apt. bldg. For details Address F R 477, Tribune.

2 FLAT brick—5-5 rms. and porch; mod.; st. ht., stoker; 2 car brick gar. 5943 Emerald-av. See R. Schaack, pvt. owner.

8611 BENNETT-AV.—3 apt., 6-6-6; steam heat; stoker; new t. t. stoves; refrigerators; 3 car garage. Regent 8980.

MOD. 2 flat brk., 5s; rental $127; garages; $2,000 dn., bal contract; nr. 77th-Cornell. Buc. 1844.

2 FL.—5-6 rms.; 60 ft. grounds; in Gage Pk.; $9,000. 5637 S. Artesian. Pro. 0067.

NORTHWEST—Cor. of 56th-Throop; 4 flat; $15,000; stkr.; gar. Medora, Bev. 6155.

2 FLAT brick 6-6—Good const.; stoker; ex. trans. $10,000. Owner, 6346 Greenwd.

$16,000—3 apt. 7722 Phillips; 6 rms., tile baths, stoker, gar. Lindee, Rad. 0050.

2 STORY brk. with business prop.—4 flats. Adj. lot. 3 c. gar. Stoker. 6302 W. Archer.

10 FL.—2-5s, 8-4s; htd.; monthly rt. $425; cor.; reas. Urnich, 2500 W. 63d-st.

OP. for insp.—$7,250; 6945 Carpenter; 2 f. brk.; arch. drs.; gars. Medora, Bev. 6155.

SOUTH SHORE 12 apt.—Excel. location; $35,000. Faust, Mid. 5860 or Fair. 8008.

48 APTS.—Excel. loc., So. Shore; priced right for cash. Fried, She. 5182.

7822 GREEN—4 flat br.; 2, 3 and 4 rms.; steam ht.; encl. porches.; reas. Vin. 5002.

2 FL. brk.—5-5 and 3 in bsmt.; nr. 79th and Exchange, I.C.; gar.; $10,500. Bay. 2401.

4 APT. brick—2 5s, 2 4s; stoker; 5 car garage; apt. avail. Owner, Normal 5742.

—REAL ESTATE—APARTMENT BLDGS.—

South Side.

3 OUTSTANDING BUYS
Woodlawn 6 apt. 38 rms., comp. furnished; 12 baths; 4 gar.; $9,220 income; $1,500 cash required, bal. convenient terms.
6 apt. 32 rms., 13 baths, comp. furnished. 8 gar.; $9,500 income; cash required $10,000, balance terms.
3 apt. 20 rms., converted; furnished; 2 c. gar.; stkr.; income $3,557; cash req. $4,000, bal. tms. Call at ofc. for details.
McKEY & POAGUE
1172 E. 63d-st., Mrs. Ray, Hyde Pk. 8100.

4 FLAT modern brick bldg.—14 yrs. old; 2 car brick garage; elec. refrig.; table top stove; stoker; new awnings on all windows; northeast corner of 90th and Langley. Price $15,500.
10 flat modern bldg.—Built 1929; rent $6,000 yearly; nr. 81st and Prairie.
10 apt. modern bldg.—Nr. Sacramento-blvd. and Roosevelt-rd.; full pr. $17,500.
5 rm. cottage—Large lot; 2 car garage; nr. 65th and Central Park. Price $5,750. Mr. Paul, Victory 3669.
JOS. CACCIATORE & CO.

CORNER 27 apt.—South Shore; modern; 24-4s, 3-5s; new refrig.; good stoves; stoker; income $15,000; pr. $82,500.

6 apt.; 80th & Essex; latest built 6 rm. efficiency; stoker. Price $31,000.

Woodlawn 12 apt.; bargain; 10-3s, 2-2s; income $5,250. Price 3 times rent. Need $5,000.
JOHN L. LYNCH & CO.
2602 E. 75th-st. Regent 4800.

SO. SHORE 2 APT. BLDGS.
5 rms.; t. t. stoves, G. E. refrigs.; enc. porches; insulated new roof; 2 gar.; $12,000; 6 large rms. and heated enc. pch. in each apt.; tile baths; 2 gar. $13,000; one 5 rm. and one 6 rm. apts.; also nice bsmt. apt.; built-in tubs and showers; new stoves; stoker. $12,000.
McKEY & POAGUE.
2101 E. 71st-st. Mr. Spangler. Pla. 2100.

MODERN 3 APT.
Near 82d-st. I. C. Sta. 3 6-room apts. with breakfast rooms; new stoves and refrigerators; 3 car brick gar.; $7,500 cash, bal. $106 per mo. Mr. Lassen. 7940 Cottage Grove-av. Triangle 5060.
McKEY & POAGUE
OPEN TODAY, 1 TO 5 P. M.

3 FLAT, $17,500
6 ROOMS, 2 BATHS.
1 tile, canvassed walls, new stoves and refrig.; steam [stoker], 3 c. brk. gar. Nr. 82d and Ingleside. Mr. Bridgman.
WM. E. MOSBY & CO., INC.
8032 COTTAGE GROVE. Rad. 0100.

12 FLAT BARGAIN
Modern bldg. nr. 83d-Throop; 3-5 rms., 6-4 rms., 3-3 rms.; bldg. A-1 condition; large corner lot. Rent $7,200. Priced right. For details call Mr. Guest now.
McKEY & POAGUE
7911 S. Ashland-av. Radcliffe 7911.

SOUTH SHORE
6 flat, excellent loc.; 18 yrs. old; income $4,770; price only $27,500.
6 flat de luxe; tile baths and kitch.; shower stalls; inc. $6,420; pr. $39,000.
VICTOR WEIL REALTY.
120 S. La Salle, Rm. 2557.

6 APARTMENT, 15% CASH
6 rms. ea.; 2 baths; stm. ht.; 5 car gar.; excel. So. Shore loc.; nr. I. C. Sta.; Inc. $5,550; priced right; long term financing; splendid opportunity. Call Powers.
McKEY & POAGUE
7911 S. Ashland-av. Radcliffe 7911.

19 APARTMENTS.
Rental nearly $10,000; pr..........$51,500
54 APARTMENTS.
Rental $24,500; price............$126,500
Well located; modern buildings. Can deliver; no waiting; will finance.
GLATT & PRICE.
6826 Stony Island-av. Dorch. 8800.

SPECIAL BARGAIN
Extra de luxe modern 18 apts.; Normal Park district; 12 5s, 6 4s; rents $12,000; nonresident heirs want to liquidate this most beautiful bldg. Consider offer of $60,000. Can be financed. R. L. Gear, 6327 Kimbark-av. Dor. 9629.

DE LUXE 3 APT. BLDG.
Oglesby-av., nr. 68th; 7 rms., 3 tile baths. Also tile kitchens, strictly modern apts. renting for $165. Price $39,500.
SWAN-LORISH
1959 E. 71st-st. [Mr. Sloane.] Fai. 6410.

FLORIDA OWNER MUST SELL.
6 apt. brick, 2-4s, 4-5s; built-in tub, refrigs., and t. t. stoves. Nr. 57th-Halsted. Price, $13,500. Call Mr. Rose.
S. A. VAN DYK
5443 Halsted. Boul. 3300.

IF YOU WANT
The best 6 apt. at the lowest price, in South Shore. Phone Mr. Beatty Monday at Radcliffe 7300 for details! All 6 room apts. with 2 baths; income $6,700 year; price $35,000; $15,000 handles.

A LITTLE GOLD MINE.
66th nr. Normal. 1, 2, 3 rm. apts. in brk. bldg. Live there and increase income. Fine boiler and stoker. All in A-1 cond. Buy furnished or unfurn. Coal all in; 4 brk. gar. Mighty good buy. E. L. Barbee, 6643 Harvard. Nor. 2555.

ULTRA MODERN 3 APT.
Unusually high class 3 apt., 6 rms.; bkfst. rm., 2 baths [1 t. with separate shower stall]; conv. to I. C.; $6,000 cash, bal. 15 years. Address D P 99, Tribune.

34 APT. BLDG.
South Shore, 12-2s, 13-3s, 9-4 room apts. G. E. refrig.; t. t. stoves; stoker; income $17,100; I. C. trans.
REALTY RENTING AGENCY, TRI. 3211

MODERN CORNER 4 APT.
2-4 rms., 2-5 rms., 1 bsmt. apt. with 3 bedrms.; 2 car brk. gar. Corner bldg. Income $3,000; $6,000 cash will handle. Excel. cond. Fine location. Rad. 4401.

Hyde Park 30 Apt. Bldg.
24 4s, 6 5s; income $16,825; $20,000 cash required; long term mortgage.
DRAPER & KRAMER.
16 N. Dearborn-street. State 0088.

DE LUXE 2 FL. SO. SH.
Nr. I. C., schools, and churches. A fine home with inc. Large lot. Others at special prices. Dorc. 2577.

8203 S. ANTHONY-AV.
Agent on premises Sun. 1 to 6 p. m. Modern oct. frt. 3 flat, 3-6s, stm. ht. Price $11,450. Call Mr. Kotas. STATE 8695.

ONLY $6,000 cash will buy a 16 apt. Steam ht. Rent $5,886. Price $20,000. 609 Woodland Park. Selman, Vin. 6802.

530 W. GARFIELD-BL.—2-6s; frm.; conc. and brk. found.; perf. cond. Yards 2187.

2 FLAT brick—Stf. const. Stm. heat. 5-6 rms. $11,500. 8332 Sangamon. Vin. 9193.

Southwest Side.

YOU CAN MOVE RIGHT IN
New two apt. brick, 1st apt. now vacant; $60.00 rent from 2d.; hot water heat; two bedrooms; no dining room; large cabinet kitchen. Call at premises Sunday. "The Early Bird Gets It." Priced to sell.
5806 S. KEELER-AV.

WIDOW MUST SELL
3 story brk. flat bldg., bsmt., and attic; 7 4s; newly remod. frt.; new windows and arches; Ven. blinds; all in perf. cond. 2 car fr. gar.; nr. 19th and Wood -sts.; rent $114 mo.; $2,500 dn., bal. pay. $31 per mo. Ph. Canal 5462

3210-12 W. 63D-ST.
Adjacent to the N. W. corner of 63d and Kedzie-av.; 16 apts., 2½ rms.; 2 stores. $47,500.
WM. T. FLEMING & CO.
6322 S. Western. Republic 2800.

6200 S. ROCKWELL-ST.
Corner 10 flat brk. For particulars call or see
ERNEST GEISSLER.
2749 W. 63d. Hem. 3400.

2 FLAT brick, stone front, $7,500; 5 and 6 rms., 3 in base.; new roof, new covered incl. pch., new gutters, cab. sinks. Mod. rms., stove heat. 2100 S., 4000 W. Address F R 186, Tribune.

3 FLAT.
73d-Campbell. 5 rooms with heated sleeping porch; 3 car br. garage; stoker; bldg. in fine cond.; pr. $13,500. Cross, 7340 S. Western. Hem. 4200.

CALIFORNIA-AV. NR. 62D-ST.
Choice 2 flat brick 5-5 rms.; stm. heat; brick garage; can be seen today.
ERNEST GEISSLER.
2749 W. 63d. Hem. 3400.

$500 CASH—BAL. LIKE RENT.
1422 S. Millard-av.; 2 flat brk.; 5-4 rms.; stove ht.; just painted; good cond.; price $5,000—$500 down, $45 a mo. Call Randolph 6774.

BEST BUY.
4 fl. brick 4 r.; steam h.; stoker; near 63d-st. and Western-av. Price $14,000. A. N. Masulis, 6641 S. Western-av. Rep. 5550.

MODERN 8 FLAT.
Corner bldg.—2-4s, 6-3s; excel. S. W. renting location; can deliver for $25,000. Qualkinbush, 5842 S. Kedzie. Hem. 2900.

3 STORY BRICK—3-5 rm. flats; also adj. lot; stv. ht.; owner. Inq. 3d fl.; side ent. 2823 S. Drake.

1619 S. HALSTED—2 flats and store; sell $1,500, terms. Subject to taxes; white or colored. Dea. 3327.

2 FLAT frame—[9600 S.—5200 W.] Oaklawn; 4 rs. ea.; all mod.; 3 c. gar.; lg. lot. C. E. Mitchell, 512 Lyon-av., Wheaton.

6-6-4 BRICK bldg.—H. W. heat; Karlov-21st.; $9,500. For appointment call Berwyn 660, F. Votava.

2 FLAT frame—4-4; concrete foundation. 5340 S. Artesian; pr. $5,000. Pro. 0308.

2 FLAT, 5-5 rms.; hot wat. ht., stoker; 2 car gar. 5609 Carpenter. Owner, 2d fl.

NEW brk. 5 rm. 2 flats and duplex; income $100 per mo. $600 dn. 5240 S. Mason.

North Side.

6 APT.—De luxe, 6 rms., tile bath. 1330-32 Albion-av. Call owner, Fairfax 1211.

2 4 RM. flats—Nr. St. Alphonsus church; $3,600. Gra. 3594.

BARGAIN—Beau. 18 flat; has stoker; fine location. Phone Bittersweet 2581 in a. m.

6 APT. br.—Remod.; nr. Ashland-Montrose. $9,500 cash, bal. tms. Diem, Lon. 2482.

DE LUXE 3 apt.—6 rms., 2 tile baths, lg. airy rs.; nr. Howard; $21,500. Rog. 6446.

2 APT.—3 gar.; wide lot; good shape; 6-7 rms.; $6,250. C. WOLF, Gra. 3478.

6548 N. NEWGARD—Rog. Pk. 3 apts. Mod. br. 5s. Poss. 2d fl. Own. Qck. sale. $13,000.

IRVING Park-Leavitt—Asbestos siding; 3 flat; gar.; $5,900. Div. 8699. Rog. 5252.

5217-19 KENMORE—1-5, 5-6s; 5 new G. E.; inc. $3,900. Pr. $22,500. Cen. 4204.

INCOME prop.—514 Webster; stove oil ht.; $7,500; inc. $1,560. Appt. Hol. 5363.

5535 N. ARTESIAN—3 flt. brk. 3-6s; 3 c. brk. gar.; tile bath; stm. ht. Pen. 7112.

[Continued on following page.]

-REAL ESTATE—APARTMENT BLDGS.-

[Continued from preceding page.]

North Side.

EAST OF SHERIDAN-RD.

ELEVEN APTS.

Beaut. furn.; an opportunity; on acct of illness. Will dispose at 4½ times the rental. Easily managed; low operating cost; shows wonderful returns; 100% rental. Building in A-1 condition. Oil-O-Matic heat with hot water control. Good investment and easily financed. Address N 73, Tribune.

Unconditional Surrender

of our equity in this beautiful Rog. Park 6 apt. must be made this week. 5 rms. each with enclosed sleep. porches; 4 rm. bsmt. apt.; 1½ baths, 1 tiled. Rents $6,330 yr. Our broker says "Take $35,000—make quick sale." Call them! LONG-KOGEN, INC. ROG. 6500.

ONLY a few 2 flats in Peterson Wds. like the one we are offering on Virginia nr. Ardmore—6 lge. rms., rumpus rm. in bsmt. of knotty pine; tile baths; new stoves; refr.; h. w. ht. with stoker; immediate poss.; $6,000 req. Minwegen, 1554 Devon. Rog. 2000.

INCOME $12,000—PR. $49,500.
21 apts. Ravenswood corner. Stm. ht. stoker; 1 blk. to "L," bus, surf. lines and R. R. sta. Positive delivery. Priv. owner. Ask for Mr. Smith. GRINDLE REALTY EXCHANGE, LTD. 5693 LINCOLN-AV. LON. 7100.

Gorgeous 6 Apt. Nr. Lake

Spacious 6 rooms, 2 baths, cedar closet, Woodburning fireplace. Bldg. covers 60 ft frontage. Inc. $6,720. Price $35,000. Private owner. Brokers co-operate. A. M. KRENSKY & BROS., 1 N. LaSalle.

LOOK! LOOK! LOOK!
EDGEWATER 2 APT.
5-6 large rms., and encl. sun rm., hot water, 2 car brk. garage. You'll look far and wide before finding a cleaner bldg.; not new, but of superior construction and condition. Randolph 2347.

MODERN 37 APT. BLDG.

De luxe type exterior architecture. Craftex walls, mod. baths, new refrig. 3 and 4 rm. units. $21,000 gross. Reasonable terms and interest. Address O P 121, Tribune.

DE LUXE 6

BARGAIN.
6 rms. each, with 2 baths, 1 tile, shower, etc. Bldg. about 15 yrs. old. And. 1179.

OCT. 1ST POSSESSION.
Corner 3 apt., 5 rms. ea., 3d fl. ready for occup. Pr. $14,500. Cash $4,500. bal. $60.30 mo. incl. principal and interest. 2061 BIRCHWOOD. OPEN 12-5:30. John C. Turpin, 2336 Devon. Rog. 7800.

MOD. 3 apt.—7 lge. lt. rms. and solarium; 2 tile baths; encl. rear pchs.; G. E. refr.; T. T. stoves; Kewanee boiler; new roof; easily converted to small apts. Immed. poss. 1st apt. $3,500 cash, bal. mo. Ran. 1866.

2 FLAT BRICK, $7,750

5-5 rm. flats, 2 htg. plants, good transp. Must sell quick. KNIGHT & MEIN. 4167 Irving Park. Pensacola 2600.

NORTH PARK 2 APT.
Brk. 2 apt.; 2-5s and encl. pchs.; h. w. ht.; stoker; 2 c. gar. Owner forced to sell at only $10,500. Call Mr. Harris. GRINDLE, 5693 Lincoln. Lon. 7100.

STOVE ht., brick—15 apts. and 3 stores. W. Dickens and Seminary. Good condition. Asking price $25,000. Want cash offer. A. J. WERNECKE, 201 N. WELLS-ST.

3 APT., $16,500

Rogers Park loc.; 6 rooms each; 2 baths; many exclusive features. Hurry. LONG-KOGEN, INC. ROG. 6500.

Ravenswood Cor.-23 Apt.

Fine trans. Rents $11,502. Well financed at 4% to 1955. A real buy. Priv. owner. MARTENS, Edge. 7023 or Div. 4771.

STOP LOOKING.
Here is a beautifully remodeled 4 apt. Tile baths. Everything modern. Diversey-Lincoln Pk. sect. $4,000 cash required. LINO, LON. 0693 or DIV. 4771.

19 APT.—Rogers Park; 3½s-2½s; ind. ele. refrigs., t. t. stoves; exc. trans. and shopping; income $9,000; price $46,000; must be sold at once; will consider part trade. Kahn. Hollycourt 1501.

HERE IT IS

Brick 2 apt. bldg., 6 rms. at $55 each; hot water heat. Price $9,500. LONG-KOGEN, INC. ROG. 6500.

6 APTS.
5 rms., encl. porch; 5 brk. garages; good location. Rents $4,320. WALTER T. LARSON, 5159 N. CLARK.

5 APTS.—3 rms. ea.; modern baths; Venetian blinds; new stoves, new refr.; stoker; lge. yard; gar.; good location; $13,500. WALTER T. LARSON, 5159 N. CLARK.

COR. 17 APT.
3½ and 4 rm. apts.; t. t. stoves; new refrig.; stoker; gd. loc.; pr. to sell. WALTER T. LARSON, 5159 N. CLARK.

1230 N. PAULINA—2 story and bsmt. brick and frame; 2 6-rm. flats; stove ht.; immediate possess.; $2,500; 400 down. KOHOUT BROS., 145 N. Clark. Fra. 5047.

VERY nice 2 apt. brk.—5-6 rms.; furn. and stove ht.; 2 car gar.; Berteau-Lincoln; price $7,800; immed. poss. Wel. 4466.

2 5'S—ENCL. porches, arched doors; steam; 2 car gar.; very clean bldg.; apt. avail.; no ceiling rental. Diversey-Seminary. Pr. $7,900. Well. 4466.

4 APT. brick—2-4s and 2-5s; furnace and stove heat; in very good condition; 2 car garage; nr. Cornelia-Damen; bargain; $13,000. Wellington 4466.

4 FLAT cor. brick bldg.—Nr. Foster and Damen; 2-4's and 2-5's; 2 garages; furnace and stove heat; price $11,000; call owner Sun. 7454.

S. W. CORNER, 2 story frame, 6 rm. apt. and store with 3 rm. apt. in rear—Also vacant lot adjoining; stove heat; price $6,000, or exchange. Owner. Bit. 1319.

2 APARTMENT brick, 5-6 rooms, hot water heat, insulated roof, 2 car garage. Good condition. Devon and Western section. Price $13,000. Owner. Shel. 5535.

10 STORY APT. HOTEL.
Modern, high grade bldg., near lake; 90 units, 1-2-3; furnace; cash $60,000, balance mortgage. Franklin 2219.

DE LUXE 3 apt., priced below market; 6 rms., 2 baths; tile bath and kit.; Devon-Western sec.; 3 car brk. gar. Pr. $19,500. A. K. Mose Rlty., 2859 Devon. Hol. 0800.

[illegible]

-REAL ESTATE—APARTMENT BLDGS.-

North Side.

RAVENSWOOD GARDENS

Massive 3 flat brk.; oct. frt.; 5 rms.; slpg. pchs.; tile baths; 3 c. brk. gar.; Oct. 1st poss.; real buy. Massive 2 flat brk.; 5 rms.; slpg. pchs.; 4 rm. bsemt. flat; vapor ht.; bargain at $11,750, terms; immed. poss. See these beauties. North Center Realty Co. 4504 Lincoln. Lon. 9737.

RAVENSWOOD 24 APTS.

Fine court apt. bldg.; all 4 rms. overlooking Winnemac Pk.; $11,688 yr. inc. Only $16,500 cash down, bal. financed at $319 mo., incl. int. at 4½%; excel. net return. Here is a real hedge against inflation. Mr. Franke. BAIRD & WARNER. 4556 Broadway. Longbeach 1855.

ROGERS PARK AT LAKE

3 flat, 6 lge. rms., 2 baths; gar.; nr. transp. For quick sale, only $17,500. Best buy east of Sheridan-rd. Takes $9,000 cash. Act quick. Mr. Sargent. BAIRD & WARNER. 1415 Morse-av. Rogers Pk. 1855.

POSSESSION OCT. 15TH

Bring an end to your apt. hunting worries with a small down payment, bal. from income of prop. You can own this mod. 3 apt.; No. Rog. Pk.; 5 lge., lite rms.; new plumb., kit. and ba. Pr. $13,500. SCHOENLANK & KIRSCHNER. She. 8820.

3824 GREENVIEW, 2 fl., 5-6 rm.; 50' lot, h. w., 2 c. gar.; $2,000 cash required. 3 apt., 6s, 2 baths. Edgewater. $13,500. 6 apt., 6s, e. of Broadway, n. of Bryn Mawr; 50' lot; cash rq. $7,500. $26,500. Do not disturb tenants, please. FELBINGER, 2344 N. Cicero. Berk. 8080.

2 APT. BLDG.

6-7 rooms; oil heat; 2 car garage; lot 50x125. Priced $11,500. 3832 N. Fremont-st., nr. Sheridan-rd. Roger E. Williams & Co., [Excl. agt.]. 3805 Broadway. Lakeview 9267.

HIGH GRADE MORSE-AV. 3 APT.
6 rms., 2 baths; htd. slpg. pch. Tile bath and kitchen; insulated roof; new Iron Fireman stoker; 4 car brk. gar., side drive; lot 37½x125; price $19,000. A. M. DE CARLO & CO. 6239 N. Western-av. Hol. 1860.

PRIVATE PARTY
MUST SELL 6 APTS.

in North Edgewater; nr. lake and L; priced to sell now; in A-1 condition. $10,000 to handle. Andover 1179.

ARCADIA-TERRACE 3 APT.
6 large rms. in like-new cond.; dandy layout.; insul. roof. An exceptional buy at $15,750. Ask for Mr. McKay. GRINDLE REALTY EXCHANGE, LTD. 5693 LINCOLN-AV. LON. 7100.

4-3S—FRAME, stove heat; good condition; taxes $62.74. Want offer. Store, 7 apts., 3s and 4s, brick bldg., stv. heat. Good condition. 2 brk. apt. bldgs. Stove ht. 3-6s, 2-5s. Exc. cond. 2 car gar. Jengel, Div. 0022.

3 Flat Income and Home

2 five rooms, 1 six; 1st apt. fur. heat, others stove; 2 car gar.; 2d apt. vacant. $7,000. 1017 Wellington-av. Agent on premises Sunday.

ELEGANT 24 COURT APT.

6 5s, 18 4s, individual refrigs.; t. t. stoves; landscaped; rents $14,100. Really a bargain. Bothan, Longbeach 6383.

CORNER in Edgewater—18 apts.; 4 and 5 rooms. Rents $10,000; clear. No telephone information. See Mr. Purtell. 1ST REALTY CO. Cen. 5151. 39 S. La Salle-St.

HERE'S REAL BUY

9 flat; stove heat; good cond.; brick bldg. Full price $9,000; $2,000 cash. 1500 N. Elk Grove-av. Law. 7552.

MODERN EDGEWATER 2 FLAT
ONLY $11,750. TERMS.
5-6 rms.; tile bath; steam heat. 37 ft. lot; near Senn High school. ARTHUR KRUGGEL & CO., Lon. 5531.

1239 ROSCOE-ST.—2 bldgs. Front 1-6 rm., 2-5 rm. and alcove, stm. ht., oil burner and gas h. w. heater, in bsmt. Rear 1-3 rm, bth. 1-3 rm. alcove and bath, stove ht. Rog. 1268 or Kil. 3710.

POSSESSION AT ONCE.
$9,000—2 flat brk. 5-6 r. stm.-vac. stoker; 32 ft. 2 c. gar. Devon-Greenview district. Ideal home-investment. DIRKS CO., Lak. 1410.

RAVENSWOOD—CHICAGO.
Out of town owner really wants to sell 2 apt. bldg. Fine Ravenswood section; large, bright rooms; new stoker; 1st flr.; vacant Oct. 1. Tel. University 3397.

38 UNITS—Cor.; Rog. Pk.; can be delivered at once for less than 5 x rental of $18,000. Reasonable cash payment req. SCHOENLANK & KIRSCHNER. She. 8820.

$126 MONTHLY INCOME.
Plus your apt. Only $8,500.
Auto. ht., hardwood floors; frame on brick; excellent condition. Lakv. 3428.

806 W. ALTGELD—4 fl. frm., 1-5, 1-6, 2-4s; inc. $109.50 mo.; h. w. ht. and stove; must be sold to close estate; barg. A. L. Bulow, 4847 Irving Park. Pal. 7060.

BEAUT. MODERN 15 APT.
Built 1927; small units; mdn. refrig., table top stoves; requires $22,000 cash. Imm. delvy. Today's best buy. Rog. 6430.

24 APARTS.—5600 NORTH

Fine cond. Rent $14,000, price $70,000. Co-op. with brokers. Rand. 1757.

INSULATED brk. 2 flat bldg.—Nr. Lunt, west of Ridge. Immed. poss. Gar., terms. $9,200. Call Mr. McRose, Rogers Park 7234, Monday.

24 APTS., 5X RENTAL.
All 4½ rms.; bldg. exc. cond.; new refrg. and t. t. stvs.; inc. $15,000; sure delivery. Sun., Hol. 0096; wkdys., Rog. Pk. 5114.

FURNISHED APT. BUILDING.
22 2-3 rm. apts., beautifully furnished; all transp.; net income $4,500 yr.; $12,000 req.; good invest. J. Dahl, Lon. 1518.

ACT QUICKLY FOR THIS ONE.
2 fl. br., 6-7, stm. stoker, 2 car br. gar.; nr. lake, park, school; ex. transp. $8,950. Terms. Open Sun. 613 Belden-av.

DE LUXE 12 apts.—4-5 rms.; colored tile bath and kitchen; new t. t. stoves and refrig. Rent, $9,100; private owner; must sell. Address N 570, Tribune.

DEVON-Western oct. 3 apt.; 3 car gar.; perfect cond.; excellent loc. nr. public and parochial schools; gd. inc. Bri. 3508. Jacobs & Jacobs, Inc., 2750 Devon.

6 APT.—5 rms.; encl. porch; nr. Howard L and lake; stoker; new refrig.; only $22,-500. Sterling, 2318 Devon, She. 5182.

2 APT. frame—Modern 5 rms.; arch. doors, [illegible]

[illegible]

-REAL ESTATE—APARTMENT BLDGS.-

Northwest Side.

HOME AND SECURITY

2 apt. brick home, almost new; stoker; nice neighborhd.; $3,500 cash, bal. FHA.

3 APT. HOME—Always rented; h. w. ht. 1st apt.; nice neighborhood; all lines of transportation. Price for limited time, only $7,000; $2,500 cash, balance FHA.

4 APT. BRK.—Steam heat, stoker; good renting neighborhood. Price only $11,500; $4,000 cash, balance FHA.

WILLIAM ZELOSKY CO.,
2351 W. Addison-st. Open Sunday.

ALBANY PARK

28 apts.; 3½s, 4s, 5s; new t. t. stoves; ind. refrig.; steam heat; stoker; inc. $13,250. Price $65,000. Address C X 486, Tribune.

DE LUXE OCTAGON 2 FLAT.
7-7 rms. and mod. 3 rm. basemt apt.; sep. brkfst. rm.; tile bath; oversize h. w. htg. plant with circulating pump; new 5 ply roof with 6 in. insulation; 150 gal. elec. h. w. tank; steel construc.; 2 car htd. brk. gar.; near Portage Park. Hansen & Peck, 5939 W. North. Mer. 0430.

3 FLAT FRAME, $5,950

3-5 rm. apts.; furnace ht. 1st, balance stove; 4 car gar.; 50 ft. lot; good income. Terms. KNIGHT & MEIN. 4167 Irving Park. Pensacola 2600.

OCT. 2 flt. brick, 2-5s, tile wall baths, 1 tile wall kitch., knotty pine plywood sl. pchs.; insulated; 2 stvs., 2 refs., h. w. ht.; 2 c. gar.; imm. poss.; nr. Long-Foster; nr. St. Cornelius church, schls.; pr. $13,500. John Krohn Co., 5343 Lawrence.

IMMEDIATE POSSESSION — Modern 2 story brick and English basmt. 2-5's, 1-3. H. w. gas ht.; 2 c. frm. gar.; income $143 mo. Price $12,500. Excellent location near Austin-North-avenues. Romano Rlty., 5426 North-av. Mer. 1500.

DE LUXE, OCTAGON FRONT, YEL. BRK. 3 apt. bldg.; ea. apt., 6 mod., bri. sun. rms.; shr., lin. uti. and 3 clos.; 2 mas. bdrms.; aut. stoker, steam ht.; 3 c. br. gar.; conv. schls., L and surf. lines. Pr. $18,500. Own. Pearson. 4319 N. Francisco.

18 APT. BARGAIN

Beautiful modern corner bldg; 3 5s, 16 4s; all new electric refrigs., t. t. stoves; rents $9,900. Price very reasonable. Stanke, Longbeach 6383.

BEAUTIFUL PORTAGE PARK 2 APT.
1st time offered; amazing value; 2-6s; large rooms; modern tile wall baths; hot water heat; 2 car garage; move right in. SELTZLER, 5042 Irving Pk. Mul. 1312.

FOR sale by owner—Brick 2 flat; 5 and 6 large rms.; insul. roof; storm win.; oil heat; 2 car gar.; newly dec.; nr. schools; 1st fl. available now. $9,000. 4243 W. Potomac. Spa. 0562.

1½ STY. income brick mod. 5 and 4 rm. apts.—Arches; built-in tub; h. w. heat; stoker; 2 gar.; near park; excellent transp.; sacrifice price $6,500; terms. Romano Rlty, 5426 North-av. Mer. 1500.

PORTAGE PARK 2 FLAT.
5-5 brick; sun par. front; glzd. sleeping pchs.; indiv. h. w. ht.; 2 c. gar.; nr. schools, churches, shops and transp. $3,500 required. Avenue 1370.

PALMER SQ.—4 flat; best offer; leaving for army; 2-6s htd., 2-5s; 3 car garage; 3 doors from park; for quick action, Aus. 1551, Col. 1552. Ocher Dec. Co., 5142 W. Chicago-av.

BONDHOLDERS committee offer for first time modern fireproof apt. and store bldg. on west Devon-av.; gross income over $18,000 yr. Priced to sell, $100,000. Address F R 258, Tribune.

2 FLAT—5 and 6; auto. h. w. ht. and auto. water heater; new 6½ cu. foot refrig.; t. t. stove; cab. sink; inlaid linol.; 2 car brick garage; immed. poss. Diversey-Cicero-av. Ph. owner. Kil. 5268.

YELLOW brk. oct. front 4 apt.—Income $220 per mo.; nr. Irving Park-Cicero. Only $19,000. KNIGHT & MEIN. 4167 Irving Park. Pensacola 2600.

BERNARD NEAR MONTROSE.
Brick 2-5s; steam heat. Bargain for quick sale; $7,500; cash down, $2,800; balance $46 month. FHA terms. Burke & Lynn. 4747 N. Kedzie. Irv. 7120.

JEFFERSON PARK.
Hi-grade octagon front brick 4 apt.; 5 rms. each; 3 car brick garage. Inquire 4720 Milwaukee. Kil. 7968.

OPEN TODAY 2-5 P. M.
5311 Manila-av.—2 flat frame; 2-5s; garage; furnace ht.; immediate poss. both apts.; $8,300. Kildare 5971.

11-4s, 2-5s, 2 STORES—Mod. bldg. in exc. cond.; inc. $6,744; cash req., $15,000. CAIN & CULHANE. 4545 Broadway. Lon. 2820.

BEAUTIFUL 6 flat—Stove heated bldg. like new; income $2,550 yearly; S. E. cor. Artesian and Potomac; price only $16,500. Ph. Wel. 4656.

SEE 1 to 5—3017 N. Neenah-av.; beaut. 1½ sty. brk.; 6-5 rms.; 2 h. w.; kit. cab. V-blinds, oak trim; 2-c. brk. gar.; Oct. 1st poss.; $11,500, $4,500 dn. E-Z terms.

2 FLAT BRICK—$7,800.
$1,600 cash; 5-6 rms.; h. w. ht.; exceptional bargain; open today, 2-5. 4534 N. CHRISTIANA-AVENUE.

VERY modern cor. br.—2-5's, 2-4's; 3 car brk. gar.; $3,500 down. $127 mo. 2-5's, 2-4's stm. ht. $1,700, $122 mo. 4441 Elston-av.

3625 W. BELMONT-AV.

Fr. 3 fl. and str. Cor. Stv. ht. Own. Cash or tms. $9,250. Ind. 4856 or Alb. 4276.

4949 N. SAWYER—2 flat brk.; $7,750; 5-6 rms., stm. ht.; 3 car brk. gar., 30 ft. lot; biggest bargain since depression. Thornton, 4005 N. Kedzie. Key. 9600.

3728 DRAKE-AV.—1½ sty. brk.; 5-4 rms.; furn. ht., stoker; exc. cond.; immed. poss. 1st apt.; 2 car gar. Shown by appt. A. L. Bulow, 4847 Irving Pk. Pal. 7060.

3 APT. bldg.—5 rms. each; rental $45 per unit; 3 car brick gar. Sell for $11,500. 3349 Eastwood-av. Phone W. A. Murphy, State 8354.

25 APT. bldg.—Logan Square; built 1927; gross income $12,810; price $67,500. SCHIFF, WOOL & ROSENFELD. 100 N. La Salle. State 1920.

IT'S A BEAUTY—$1,450 CASH REQ.
6-6-6 r. apts., nr. Humboldt pk.; newly decorated; immed. poss. See 2640 Haddon. Open today, 12 to 5. Lon. 4770.

2 STORY brick—6-6; stove ht.; nr. Logan Sq. L; immediate poss.; price $7,250. RAYMOND G. KIMBELL COMPANY. Spa. 6040. 3600 Fullerton. Bel. 2482.

HIGH grade oct. front 2 apt. brk.—6-6 rms., mod.; 2 h. w. plants, 2 c. gar.; exc. loc., nr. stm. and surf. trans; $14,000. BEESLEY, 4219 Irving Park. Pen. 2726.

2022 HUMBOLDT-BLVD.—2 flat; 5-5 rms.; oil, hot water heat; remodeled; $12,000. See today, 2-5. FRICKE & LINDQUIST. Capitol 0300.

9 APT. brick bldg.—By bond holders; vic. Humboldt pk.; steam ht.; 3-5s, 6-4s. Rh. $3,600 yr. Pr. $20,000. L. I. Shapiro, atty., 105 W. Adams-st. Fra. 2788.

20 YEAR TERMS.
Brick 6 apt.; 5s and 4s; ceiling rents $3,306; cash down $6,000. Burke & Lynn, 4747 N. Kedzie, Irv. 7120.

REALLY fine 2 flat, 5 and 4 rms. Ex. cond. Stoker, h. w. ht., 2 enc. pchs., 2 car gar.; ex. trans. Spa. 0135. 2227 N. Lowell-av.

BRK. 3 flat—6-6-3; st. ht.; gd. loc.; ex. trans.; nr. sch.; inc. $1,140; pr. $9,800. Poss. Oct. 15. 3908 N. Christiana, 2 to 6 Sun.

1406 N. LINDER—OPEN SUNDAY, 2-5. 2 apt. brk.; 5 and 5; encl. porches; 2 h. w. plants; gar.; poss. 1st flr. $12,600. Kling, 5446 W. North-av. Mer. 9600.

3829 N. SPAULDING—1st flr. vacant and remodeled in mod. brk. 2 story; 2 5s; h. w. ht.; wide lot; gar.; gd. trans.; reas. Inquire 2850 N. Ridgeway. Spa. 7428.

BARGAIN—Beautiful 5 flat; corner 2 story bldg.; lot 50x125; gar.; fine loc.; price $19,000. Ph. Bittersweet 2581 in a. m.

BRICK 2 flat—6 and 6 rms.; $9,950. See today. H. w. heat; near Lawrence-Avers; late built; a bargain. CHARLIE. Hol. 2678

2 FLAT—2 6s; h. w. ht.; 4 rm. cott. in rear; cor. lot, 50x125; $6,500; gd. inc.; real barg. 2647 N. Maplewood. Pal. 4885.

3 FLAT frame and brick—4-5-6 rms.; 50 by 125 lot, Inc. $68 per mo. Price $5,000. Near Humboldt Park. Spaulding 2256.

OPEN SUNDAY 10-5—$2,300 DOWN.
Brick 3 flat; steam heat; 1 apt. vacant. 2452 N. Harding-av. Pal. 2210.

NR. Milwaukee-Elston—Oct. 2 fl. brk.; 2-5 rm. apts.; 2 h. w. plants; oak trim; 2 c. brk. gar. Pr. $13,000. Berk. 3700.

PORTAGE PK. 4 apts.—2-5, 2-4 rm. Hot wtr. ht., stoker. $15,950. Inq. Pens. 4774. 4215 Milwaukee-avenue.

6 APT. bldg.—2 4s, 4 5s, sun parl., brick gar.; very gd. cond.; 60 ft. frtg.; gd. tr.; $18,500. 4948 N. Troy. Steiner.

4 APTS.—Brk.; 5 and 4 rms. ea.; h. w. ht.; fine cond.; 2 car gar.; nr. Cicero-Addison. Sale or trade for 2 flat. 3042 N. Cicero.

BARGAIN—Beautiful modern 12 flat; corner 2 story bldg. in Diversey, Central-av.; pr. $32,500. Ph. Bittersweet 2581 in a. m.

3 APT. brk.—All 6 rms.; stm. heat, stoker, 2 car brk. garage. Price $13,000. Call Sunday, 4236 N. Spaulding. Rav. 4391.

2 STORY brick—2-4s and 2-5s; stm. ht., gar. Ridgeway-av. nr. Fullerton. LARSEN. Cap. 5333 or Ber. 7545.

3725 N. CHRISTIANA-AV.—Near Elston car and Addison bus; 6-6 rooms; 1st floor vacant. Open 2-6 p.m. Avenue 6447.

17 FLATS under 5X rental—G. E. refr.; t. t. stvs.; fine location; mtg. $26,000; take cash and small trade. Berk. 3700.

MOD. 1½ sty. brick; 5 and 5; elec. refrig.; gas range; h. w. ht.; elec. wtr. htr.; 2 car gar. Inquire 3052 N. Laramie.

DON'T say "I wish I had"—Act now; 5 apts., store; brk.; sty. bt., bath; clears $950 yr. Pr. $8,700, on terms. Borke, Cen. 7586.

2 APTS.—Brk.; 2 h. w. plants; encl. pchs.; full bsmnt.; near Ravenswood L; $10,000 cash. Owner. Address N 535, Tribune.

2 APT. brk. bldg.—5-6 bright rms.; furnace heat; price $7,500; near schl., gd. transp. 3412 Dickens. Albany 9064.

1½ STY. brick—5 and 4 rms.; furn. heat; full bsemt.; $4,900. Irv. 9000. wkdays.

BARGAIN—Beau. 8 flat in Belmont-Central-av. Phone Bittersweet 2581 in a. m.

DE LUXE brick corner—2-6's; 3 rm. bsmt.; gar.; h. w. ht.; pr., $20,000. Irv. 1828.

2 FLAT Br.—Cor.; 5-6 rms.; stm. ht.; new stoker; gar. Pr. $8,000. Irv. 4058.

FINE North Austin 4 flat brk.; all 5s; 4 car gar.; rent $62.50 ea. Barg. Mer. 2493.

MASON, N., 2246—4-5 rms. brick 2 flat; h. w. ht. $8,000. Appt. only. Pen. 8610.

2 FLAT—6 rms. ea.; 2 sep. htg. plnts.; gd. cond. 4921 N. Monitor. Ave. 6127.

2 FLAT brick—6-5 rms.; stm. ht.; 2 car gar.; owner; eves, Sunday, 4425 N. Troy.

2 FLAT frame—2 car garage; stove ht.; nr. school. Owner, 4210 N. Drake-av.

BEAU. mod. 1½ sty. 4-5—Bit.-in tub; gar.; lg. lot; $7,750. Senn, 5705 Irving Pk.

OWNER in army—Sac. 3 flat frame; 4-4-3 rms. 3338 N. Whipple. Berkshire 1540.

2 STORY brick—6 rms. and store; steam heat; good cond. Call Avenue 3828.

3 FLAT—Brick; all 5 rms.; h. w. and stove ht.; bsemt.; $8,800. Irv. 9000 wkdays.

-REAL ESTATE—APARTMENT BLDGS.-

Northwest Side.

3 STORY brick bldg.—Containing 2 6-rm. apts. and 1 store; all stove heated; apts. rented for $25 mo each. Store vacant. Property clear and all taxes paid. Location, 2338 W. Fullerton-av. Open for inspection. Ask either tenant to show. Make offer to Adelor J. Petit, owner, 111 W. Monroe-st. Phone Rand. 1025. Full commission to brokers.

2112 N. RICHMOND-ST.

OPEN FOR INSPECTION 1 TO 6.
2 story brick in fine condition; 5-6 rms., 2 h. w. heating plants, 2 car garage, wide lot; nr. St. Sylvester's church and school. Immediate possession. Bargain price $7,700. See it today. [Mr. Law.] REALTY & MORTGAGE CO. Bel. 0001.

OUT OF THE ORDINARY

BRICK 2 FLAT.
Large 5-5 rm.; newly decorated and painted; tile bath 1st flr.; stoker fired h. w. ht.; 2 car gar. 3 blks. to N. W. R. R. $12,500. Open 1-6 P. M. A. J. Schorsch & Co., 6059 Irving Park-rd.

CHOICE 3 APT.

3 large 5 rms.; encl. htd. slpg. porch and sun parlors, and 1 basemt. 3 rm.; all new elec. refrigs. and t. t. ranges; rent $2,424 yearly; price $14,500, $2,500 cash, balance 15 yrs.; forced to sell acct. illness. Franklin 1660.

BARGAIN

Yellow brick 18 apt.; near Belmont-Central; new t. t. stoves; G. E. refrig.; Kewanee boiler; price $58,000. Quick delivery. Address A K 78, Tribune.

A CONSTANT INCOME PRODUCER—14 apts., with 3 stores to boot, main income from flats; rent over $9,200. Want $10,000 cash and desirable clear ppty. for equity subj. to $20,000 mtge. Send your broker to MURRAY WOLBACH, 110 S. Dearborn-st.

2 FLAT frm.—Rs.; furn. ht.; 50' lot. $7,500
2 flat brk.—5-6 rm.; cor.; h. w. ht. $9,500
4048 N. Sacramento—3 apt. 5s; refrig.; table top stoves; cash required.... $4,000
15 apt.—3s-4s; stkr.; inc. $7,500. $36,000
Do not disturb tenants, please.
FELBINGER, 2344 N. Cicero. Berk. 8080.

REAL BARGAIN

7 apts., in good condition; 2-5 rms., 4-6 rms., and 1-3 rm. bsmt.; stm. ht.; close to L and surf. See property Sunday, 1815-17 Humboldt-blvd. or call For. 376.

A GOOD BUY

3 apt. brick; 6 rms. each; built-in tubs; elec. refrig.; t. t. stoves; new roof and dec. Cash down, $3,500. Inc. $2,130 yr. Burke & Lynn, 4747 N. Kedzie. Irv. 7120.

1503 N. KOSTNER—Frm. 2 flat.; 5 rms. 1st fl.; furn. ht.; 6 rms. 2d fl.; stove ht. Rental $51.50. Priced for quick sale. R. B. Malone, 5408 Gale. Pal. 3800.

West Side.

34 APTS., RENT $15,360

Price 4½ times rent; only $20,000 cash; 3s and 4s; A1 condition; new stoker; mtg. 12 yrs. to go; opp. Garf. Pk.; owner moving to Fla. Oct. 15; rare bargain; act quick; safe inv. Address N 545, Tribune.

AUSTIN CORNER

Beau. court bldg. 2-7 apts., 10-3s, 15-4's, 2-6s; rentals $14,000; a fine bargain under 5 x rental. C. S. Johnson. Lawndale 6092.

3908-10 W. 18TH-ST.

4 flats; brick bldg.; 4 5s; full basement; steam heat; price $9,500 with $4,000 cash, bal. $55 mo. Cen. 1942. DAVID ZISOOK, 38 S. DEARBORN.

2 APT. brick—$5,500; 6-7 rms.; stove ht.; 2 car gar.; near Fulton and Kedzie.
2 APT. FRAME—5-5 rms.; furnace ht.; enclosed porches; 2 car garage; Austin location; price $6,750; terms. Adams & Co., 5152 Division. Col. 1070.

24 APTS.—BARGAIN—AUSTIN.
2½ and 4 rms., ind. elec. refrig., t. t. stoves; always 100% rented. Pr. $75,500; $16,500 will handle, balance at 4½%. Mr. Miller. Mer. 8877.

2 FLAT brk.—6-7 rms. New dec.; h. w. ht. Auto. gas htr. Insul. roof. Kitch. cabs. Mod. bath, shwr.; radiator covers. Rm. in bsmt.; 2 car gar. Close to L, surf., bus lines. Pr. $8,000. Owner. 3933 Flournoy.

22 APARTMENTS, $40,000

Real bargain; only $10,000 cash, bal. 15 yrs.; figures 4½ x rent; t. t. stoves; G. E. ref.; nr. Gar. Pk. Address N 497, Tribune.

2 FLAT brk.—Sun parl., 2-6s, encl. rear pch., 2 c. brk. gar., cab. sinks, h. w., stoker; exc. cond. W. of Cicero in Resurrection parish; barg., $10,500. John S. Clark, 211 S. Cicero. Aus. 0634.

14 APTS. and 1 store—Near Harrison and Ada-sts.; stove heated; rental $3,168; bargain price. See Mr. Oslund. 1st Realty Co. Cent. 5151. 39 S. La Salle-st.

ESTATE MUST SELL
Gladys-av. 2 flat near Cicero. 6-6 rms.; oil heat; brick garage. CICERO REALTY CO. 407 S. CICERO.

BARGAIN—Beaut. 2 flat.; 2d apt. now vacant; newly decor.; flrs. sanded; bring deposit. Will sell Sun. On premises bet. 1-5. 221 S. Kilpatrick; $7,950.

½ BLK. St. Mel's—Mod. 4 apt. bldg.—Extra lot; 2 car gar.; gas aut. h. w. ht.; income $235 mo.; 1st class cond.; $15,000, 25% cash. VAN BUREN 4067.

OWNER MUST SELL—1320 S. TROY. 6 apt.—All 4s; steam; A-1 cond.; stoker; inc. $2,100 yearly; price $7,750; terms. CALL COLUMBUS 7034.

19 APT.—Yellow brick; L shape; small units; 16 yrs. old; inc. $8,478; price $42,500; Calif. owner. S. D. Benbo, Excl. Agent, 100 N. La Salle. Franklin 1052.

MAYPOLE-AV., nr. Crawford—Brk. 6 flat; stove ht.; $7,000, $1,000 down; inc. will pay for bldg., give owner free rent. Connery & Sons, 4236 W. Madison. Ked. 5051.

OPEN today, 2-5—See 5241 Adams-st.; 9 rm. brk.; use as 2 flat or house; h. w. ht.; 2 car brk. gar.; lot 50x125; price $6,950; terms. State 7688.

LOOK at 2909 Carroll-av.—Only $300 dn. for brk. 2 fl.; 5-5; needs some repairs. Move right in. Austin 2011.

LOOK at 3816 W. Washington-bl.—Mod. 3 fl. brk.; 5-6-6; stm.; $12,500; 10% down. Man. 1901.

6 FLAT bldg. [colored]—6 and 7 rms.; price $5,000; subject to delinquent taxes. Address F R 519, Tribune.

831 N. MARSHFIELD-av.—2 sty. frame bldg., 1-6, 1-5; lge. attic; cement foundation. $2,500. Austin 6873.

$1,000 CASH, bal. long contract at 4% buys brk. 3 apt., 2-3s, 1-2; stove ht., pri. bath. Income $660 yr. Owner, Pla. 8131.

32 RM. bldg.—Furnished; stm. heat, stkr.; in rear of bldg. large garage with 2-3 rm. apt. 2057-59 Washington-blvd.

COR. brick store, 3-4's, 2-5's—Stove heat; brick gar. Income $159 mo. California near Augusta. $11,000. Albany 1100.

BRICK 6 flats—6 r. ea.; 3 rm. in bsmt.; 2 dble garages; stoker, steam; inc. $2,880 yrly.; $17,000. For info. call Cra. 6577.

BARGAIN—4666-84 West End-av.; corner bldg.; 31 apts.; 13-5, 6-3, 12-4; A-1 con. Inc. $17,100. Price $87,500. Ind. 4826.

10 APT.—12 yrs. old; n. of Garfield Pk.; owner moving to Cal., will sacrifice for $27,000. Kahn. Hollycourt 1502.

3143 TO 45 W. Madison—12 5 rm. apts.; stove heat; bargain for cash buyer. Call J. Meyer, Calumet 2955.

8 APT.—4 and 5 rms.; 1 store; 15th-st., W. of Kedzie. Priced at 4½x annual rental. LANG, WEISE & CELLA. RAN. 2574.

221 S. WOOD—2½ story brk. and frame; stove ht.; 2-6s. Want offer. Shanklin & Co. FRA. 5034.

3 FLAT brick—6s; excellent cond.; 50x125; steam heat, stoker; insulated roof; 2 garages; owner., 859 N. Mozart.

BEST offer will buy 2 flat frame house, 5s; basemt.; 1443 Thomas-st., cor. Milwaukee-av. Address K 77, Tribune.

FULL price $2,500, cash $500—See 864 N. Christiana-av.; brk.; 5-4 rms.; 2 car gar. Key 2d floor. State 7688.

10 APTS.—3 strs.; n. of Columbus pk.; rt. $8,400. Pr. $42,500. Central 5380.

SPRINGFIELD near Thomas-st.—3x5 r. flats; steam heat; br. garage. Pen. 0278.

ROOM and apt. bldg.—Fully equipped; 2x rtl.; nets $7,300. Address S 391, Tribune.

BARGAIN—6 flat and store, 1125 S. Kedzie. $8,000 or best offer. Van B. 2193.

2 FLAT—6-6; oil ht.; 2 car gar.; $10,000. 4039 Washington-bl. Vill. 6945, Oak Pk.

$5,500 BUYS 3 flat—Good cond.; stm. ht.; refrigs.; 2 car gar. Owner. Ked. 0274.

1421 S. ST. LOUIS-AV.—3 flat brk.; stm. ht.; $1,500 down. Nevada 0712.

GOOD BUY—2 fl., stove ht., nr. Cicero-av. $5,250; $525 down. Man. 1900.

IMM. poss.—Brk. 2 fl., furn. ht., $4,900; 10% down. 3504 Harrison-st. Man. 1901.

2 FLAT brk.—5, 5. Lot 50x125. Gar. 1st fl. Vacant Oct. 1. $7,600. 1025 N. Harding.

6-6S AND 1-3—Rental $5,400; price $28,-000, net. 2640 Logan-blvd. Ind. 5594.

BRK. 2 sty. fl.—6-6; h.w. ht. 1st, stve., 2d. 2c. gar., gd. cond. 840 Lawndale, 2d. flr.

Suburban—West.

6 FLAT BARGAIN.
Brand new; fully rented; with tenants paying for heat and water; no janitor; lot 135x126; long term financing; only $4,200 cash payment required. LINDOP. Forest 5000. Mans. 0022.

REAL ESTATE—BUSINESS PROPERTY

Central.

REMARKABLE opportunity to acquire loop property at less than land value; 6 stories and bsmt.; hi grade, fireproof store and loft bldg.; 49,000 sq. ft.; pass., freight, and auto. elev.; ½ of bldg. air cond.; 3 top flrs. leased; orig. cost $500,-000; price, $150,000. Very attrac. terms. Principals only. Posdal, State 9740.

South Side.

TAVERN-LUNCH.
Bargain corner brick store and apt. Also frame factory, N. E. corner 69th-Oakley; 90x125 ft. lot; rent $1,500 year; no expense except taxes; phone Beatty, Radcliffe 7300, Monday.

PRICE reduced to only $5,950—For 2-2 story cor. store and flat buildings at 6554-56 S. State-st. Plumbing, roofs, etc., in fine condition. Beverly 1942.

COR. 31st and Princeton—2 stores, 4 flats, br. gar.; good income; easy terms. Koch & Co., 26th and Halsted. Cal. 6858.

WILL sell my equity in corner bldg.—Store and apts.; near 83d and Halsted, for $3,000. Inquire Pro. 4226.

North Side.

14% NET NOW.
What will this corner be worth in a few more years? We have for sale a double transfer corn. for less than 5 times rental; all stores rented; old estab. tenants; $35,000 to $40,000 cash will handle. Address F R 455, Tribune.

3¼ TIMES gross annual income buys 56 unit rooming house and bldg. $17,500 cash needed. Address F R 472, Tribune.

26 ROOM rooming house building—4 car garage, brick. Price $13,000; $5,000 cash. IRVING 0198.

MUST sac. modern 3 story brick bldg.—2 flats, 1 store; cost $18,000; price, $11,-000 for quick sale. 2243 Belmont.

REAL ESTATE—BUSINESS PROPERTY

North Side.

COMMERCIAL HOTEL.
110 rms.; all private baths; good location; income $43,000; price $110,000 for quick sale; $50,000 cash required. Address E C 415, Tribune.

INCOME APPROX. $11,500 YEAR.
Corner; 8 stores and 15 apts. Private owner. Address E C 414, Tribune.

Northwest Side.

FOR SALE—ATTENTION BROKERS! Full comm. Fine store bldg.; good loc.; rent. $3,900. Pr. $23,500, small exp; $6,000 cash reqd., bal. easy. Will take small trade. MURRAY WOLBACH, 110 S. Dearborn-st.

INSPECT AND BUY TODAY.
1515 N. Artesian; 12 truck brick gar. with mod. 5 rm. apt. above; new furn., stoker; min. income $1,500. Hum. 4967.

125 FT. Central-av. frontage, corner lot, nr. Irving Park; sacrifice, $2,500; all taxes paid. Mr. Mein. Pens. 2600.

BY OWNER—Fine loc.; 1 sty., mod. brk.; store and 6 rm. apt.; h. w. ht.; gar., etc. Call at 5112 W. North-av. Tuxedo 7728.

2 STORY asbestos shgl. bldg.; rtd. store; liv. qtrs. and 5 rm. mod. apt.; gas ht.; 2 car gar. 3555 Milwaukee. 2d. $7,000.

2 STORY frame, stove heat; store, 3 flats. Price $5,800. 3110 Waveland-av.

3808 W. LAWRENCE—Mod. store and 2-5 r. apts.; inc. $1,700, pr. $9,900. Lon. 2776.

West Side.

TO LIQUIDATE ESTATE

will sell 2 bldgs. for less than the price of one.
1—Store and 7 rm. de luxe apt.; 2 bths., shower stall, etc.
2—Store and 7 apts.
Madison-Homan district. Franklin 1660.

FINE business cor.—N. W. cor. Halsted and Taylor; stores, offices, hotel; will sell on 15 yr. plan with $10,000 down pymt. See Mr. Accola. 1st Realty Co. Cent. 5151. 39 S. La Salle-st.

TRANSFER CORNER

6 stores; 2 offices; 5-5; 4-4½; inc. $9,120; steam heat; priced right for quick sale. Address C Y 305, Tribune.

STORE and two 3 rm. apts.—2 c. gar., stove ht., exc. for tailoring estab.; pr. only $5,000 on your own terms. Mr. Lino or Mr. Levinson. Sheldrake 8820.

FINE corner—35 rms.; Jackson and Ashland-blvds. Suitable for many lines of business. Ready now. Haymarket 2299.

STORE—4-6 rm. apts., ht. w. ht. Mod. exc. cond. Owner. 4341 W. 26th.

Suburban.

LYONS property—Excel. cond., suitable for small factory; immed. occ.; reas. 4446 Lawndale. Call Mr. Smiley. Cal. 1740. Mon.

—REAL ESTATE—HOUSES—

South Side.

COMPLETELY MODERNIZED.
7 rms.; 4 sunlt. bedrms., 3 up, 1 dn.; huge liv. rm.; natl. fireplace; den; cabt. kitchen; 1¼ baths; loads of cabt. and closet space; big attic storeroom; insul.; gas heat, only $102 yrly.; lge. yard; 2 car garage; 20 yr. guar. roof; newly dec.; basement playroom and hobby shop; 3 blks. I. C., 21 min. to loop. 8151 S. Kimbark. Open for insp. Sun., 1 to 5 p. m., or call Mr. Peck, Dor. 6200, for det. Owner must sell.

HYDE PARK SPECIALS

5321 UNIVERSITY-AV.—A real buy.
5471 ELLIS-AV.—An income home.
56th and Drexel-av.—Near U. of C.
5312 WOODLAWN-AV.—An income home.
Office open today, 11 to 5 p. m.

CHARLES E. FOX & CO.
5500 Harper-av. [Mack.] Pla. 6900.

HERE'S A REAL BUY

Beautiful new 6 rm. brick residence; colored tile bath; near 59th-Mozart; owner wants quick sale; price $9,850. See this today. Call Mr. Guest.

McKEY & POAGUE
7911 S. Ashland-av. Radcliffe 7911.

October 1st Possession

72d and Euclid-avenue.
8 rm. frame home; newly painted; new roof, new bathrm.; 2 car gar., side drive; lot 65x125; small down paymt. and tms.

SWAN-LORISH
1959 E. 71st. [Mr. Monaghan]. Fal. 6410.

Jackson Park Highlands

A beaut. 8 rm. house; newly decorated; canv. walls; nat fireplace; tile kitchen; large screened porch; 2 car garage.

SWAN-LORISH
1959 E. 71st-st. [Mr. Sloane]. Fal. 6410.

6 RM., MODERN, 2 STY. HOME.
2475 E. 74th-st., Nr. I.C., surf. and Lake. Rock wool insulated. 2 wdbrng. fireplaces. Stoker; Bkfst. Nook. Htd. sunpch. New Roof. Lge. yard. Modernized bath and ktchn. Owner tsfd. from Chgo. $9,000; F.H.A. Terms. Call Sag. 2070 Sunday or Regent 8300 Monday.

POSSESSION NOW.
BUNGALOWS.
Calumet-avenue near 77th, 5 rooms.
Prairie-avenue near 79th, 6 rooms.
Wabash-avenue near 78th, 5 rooms.
FHA TERMS; $1,500 CASH.
Ellinwood Realty Company.
7911 South Park-avenue. Tri. 6011.

OPEN HOUSE, 3 TO 5.
7635 CLYDE-AV.
5 rm. brk. bung.; heated solarium; glazed pch.; 2 car br. gar.; possession Oct. 1. $7,250.
J. L. HESS,
2257 E. 71st-st. Mid. 0050.

WIDOW MUST SELL.
7 rm. bungalow; furnace ht.; enclosed slpg. porch; 2 car garage; nr. 52d-Sangamon. Price $5,750. Call Mr. Ross.

S. A. VAN DYK
5443 Halsted. Boul. 3300.

Open House—1-6

Cape Cod. 6 rm. res. 7530 Champlain. Owner sacrifices for only $6,500; h. w. ht.; stoker; cab. sink; new lighting fixtures; new roof; insulated; 2 car gar.; paved alley; very modern. Sag. 0948.

7409 WABASH-AV.—6 rms.; de luxe; canvas walls; tile bath; h. w. ht.; $2,000 cash; immed. poss. Open Sunday, 2-5. 7116 HONORE—The finest home you ever saw; 7 rm. frame; 2 baths; immed. poss. BUTCHER & BOEHM, 8656 S. Ashland.

NEW 6 RM. RES.

Gas ht.; lg. lot; att. gar.; 2 bths. Newly dec.; nr. I. C. Price $12,500. Also 5 rm. bung.; new stoker. $5,000. Many other barg. Phone Dorc. 2577.

Open House 1-5 p. m.

8036 Oglesby, Hi-class 6 rm. brk. bung. H. w. ht., stoker. Beau. layout. Liv. rm. 18x23 ft., tile bath, cab. sink; gar., side dr. Must be sold today. Sag. 0948.

JACKSON PARK HIGHLANDS.
One of the newer homes; 7 rms., brkfst. rm., 1½ tile baths; insulated; canvassed. 1 gar. 50 ft. lot. See by appointment.
McKEY & POAGUE,
2101 E. 71st-st. Mr. Hagan. Plaza 2100.

2807 E. 77TH-ST.
5 rm., 2 story cottage; $4,200.
8337 CREGIER-AV.
5 rm. brick bung.; 2 car gar.; $5,700.
CHARLES RINGER COMPANY.
7915 Exchange-av. Sou. Sh. 0444.

OPEN HOUSE 2-5.
8236 Aberdeen-st.; 6 rm. oct.; tile roof; insulated, h. w. ht., oil; tile bath; canvas walls. Pr. $12,500. L. C. Mattson, Excl. Agt., 860 S. Ashland. Ced. 1300.

BLACKSTONE
Near 55th; 6 rms.; 3 car garage; ideal home; $6,500, terms.
C. W. HOFF & CO.,
1348 E. 55th-st. Hyde 2215.

7 RM., 2 STY. BRK. HOUSE.
Nr. 76th and Crandon-av.; 50x125 Lot; Lge. Rms.; Tile Bath; arched doorway; 2 car gar. Priced right, $11,000. Terms. SELZ & SOUTHMAN, INC. Regent 8300.

DEFENSE HOMES FOR WAR WORKERS—
1½ story, single family residences; located 100th and Normal-avs. For full details come to our office.
Barrett Bros., 9041 S. Ashland.

QUICK POSSESSION.
7943 Bennett-av.—6 rm. brick bungalow.
7831 S. Langley-av.—5 rm. brick bungalow.
Call Leo Kurz for particulars.
Brooks, Inc., 9117 Commercial. Reg. 4000.

OPEN HOUSE, 2-4.
7949 S. Justine; 9 rm. brk. res.; 1½ baths; h. w. ht.; gas; brk. gar.; exc. cond.; $2,000 dn., bal. FHA. Hem. 7900.

6 ROOM MODERN BUNGALOW.
Tile wall and bath; shower; large rms. Reasonably priced. Stewart Ridge. Nr. I. C. and school. Saipe, Dor. 3535.

IMMEDIATE POSSESSION.
8 rms.; newly dec., new shades; floors sanded; rfg., stove; 2 c. gar.; gd. physical cond. $1,500 only req. Dor. 0020.

7130 EUCLID—Well blt., modernized; attr. interior; 8 rms., 2 tile baths; powder rm.; 1st fl.; lav.; 3 glzd.-in pchs.; ½ blk. I. C. Easy terms; imm. poss. Cent. 1824.

Open for Inspection 1-5

5 lge. rms.; brick res.; 9740 Woodlawn. Burnside Constr., 815 E. 93d. Tri. 0111.

SEE TODAY, 2 to 5—6537 Cornell-av.; 9 rm. brick; insulated; furnace; usable two families. $5,250. Easy terms. Hull, Normal 6677.

OUT of town owner will sac. large S. side 22 rm. rmg. hse.—Present inc. over $500 mo.; lib. terms. Write owner, Mrs. Klein, Phoenix Hotel, Pontiac, Ill.

IMMED. poss.—1½ story yr. old 6 rm. hse.; tile bth.; scrn. pch.; gar.; stoker; elec. water heater; landscaped; 60 ft. corner. Owner, 10054 Rhodes.

7314 S. GREEN-ST.—6 rm., 2 story brk. res.; 2 car gar.; h. w. ht., lot 50x125. Must sell. Barg. Tms. to suit. Eng. 8650.

9415 EBERHART—Insul. 5 rm. br. bung.; air cond. ht.; attract. interior; extra slpg. rm.; 2 c. gar.; nr. I. C., surf lines. $6,200.

10121 S. MORGAN-ST. — 6 room brick bungalow; 3 bedrooms. Immediate possession. J. J. Reingold, 134 N. La Salle.

DELIGHTFUL 7 rm. hse.; 2 sun parlors; side drive; garage; lot 50x150; priced to sell. Central 7767.

LARGE 6 rm. "de luxe" bung. in Little Flower parish on Paulina-street. Perfect condition. Must sell. Beverly 8880.

7125 UNION-AV.—8 rm. res.; mod. imps.; big lot; gar.; pav. all. Terms. KOCH & CO., 26th and Halsted. Cal. 6858.

BEVERLY HILLS—Widow will sell, reasonable. 6 rm. brk., h .w. ht., nat. firepl., side dr.; gar. Address C Y 229, Tribune.

IMMEDIATE POSSESSION.
Lovely 8 rm. home; carpeted; exc. cond.; 5 bedrms., 2 b.; Woodlawn. Dor. 0020.

S. SHORE 8 r. frame—3 c. brk. gar.; stkr.; I.C.; $7,500. 2050 E.73d. Pla.4164.

$8,250 new 5 rm. home—Arched drwys., ven. blinds; vac. now. Medora. Bev.6155.

7 RM. brk. bung.—2 c. gar.; 88th-Loomis. Asking $7,950. Mr. Witham. H. P. 1235.

6 RM. mod. brk. bung.—Glazed pchs.; dble. garage; $6,500. Owner. 8139 Stewart.

OWNER will sacrif. new, mod. 5 rm. house—Shown by appointment only. Com. 6276.

7318 WABASH-AV.—Modern brick bung.; 2 car gar.; poss. now. Triangle 8878.

$250 DOWN—Brk. income home, on large lot in Park Manor. Big barg. Reg. 1242.

—REAL ESTATE—HOUSES—

South Side.

FOR CONVENIENCE, COMFORT AND SECURITY BUY A SOUTH SHORE HOME NOW.
7022 Constance—Nicely plan. 8 rm. res. with 2 baths and powd. rm.; nat. fireplace; attach. gar.; a nice buy; make no offer; price $15,500.
6726 Cregier—8 rms.; 2 colored tile baths; nice cond.; den on 1st floor; h. w. ht.; oil bur.; gar.; side drive; pr. $16,000.
6841 Euclid—A lovely 9 rm., 3 bath home; exceptionally well located and nicely laid out; pr. $20,000.
7934 Oglesby—7 rms.; tile bath; 2 car brick gar.; side dr.; lot 51 by 125; hot wat. ht., stoker; good range and refrig.; price $10,000.
7244 Paxton—8 rms., 2 tile baths; 2 car brk. gar.; oil ht.; pr. $14,500.
2906 E. 77th-st.—8 rms.; exceptionally large living rm.; large, open front pch.; near the lake; steam ht. [oil or coal]; new bathrm.; pr. $8,000.
7348-52 South Shore-dr. — 2 homes on 75x189 ft. Will divide to settle estate.
JOHN P. QUIGLEY & CO.
2221 E. 71st-st. Butterfield 6200.

Immediate Possession
1535 E. 74th-place
5 Room Brick Doll House

Price only $6,450; terms. See today.

Ready to Occupy Now
7535 Eberhart-av.

5 rm. up-to-the-minute brick bungalow; hot water heat. Bargain. See now.

15 W. 70th-place

7 rm. asbestos cement shingled home. A-1 condition; furnace ht.; concrete found.; full basement; now vacant. Full price only $3,975; terms. See today; this bargain will not last. Shown by appointment only. Call Radcliffe 6800.

South Side Homes For Sale

8151 Kimbark—Ultra-modern 4 rms. on 1st, 3 on 2d flr.; gas heat.
10 rm. home and income—Dorchester nr. 57th- st.; 6 bedrms.; oil heat; nr. U. of C.
4438 Greenwood-av.—Remodeled home; income $3,450; oil heat; fully equipped.
4444 Berkley-av.—8 rm. home, 2 bedrms.; earned $420 last yr.; steam heat.
10 small apts—Earned $3,900 last yr.; on 53d nr. Kenwood; fully equipped.
Phone for list.

SWAN-LORISH
1355 E. 53d-st. [Mr. Peck]. Dor. 6200.

Choice Kenwood Residence

Beaut. 10 rm. brick; 100 ft. corner lot; 5 family bedrms., 3 tile baths, library, powder rm.; elect. elevator. spacious grounds. Owner will sacrifice for immediate sale.

Jackson Park Highlands

MODERN 2 story, 7 rm. home; gas heat; 3 family bedrms.; maid's rm.; brkfst. nk.; powder rm.; game rm. in basement; gar. Owner will sacrifice for quick sale.

Orr Realty, 1315 E. 53d-st.
Mid. 7161 [Sunday]. Midway 7000.

IMMEDIATE OCCUPANCY
New 5 Room Brick Home

MODEL RESIDENTIAL COMMUNITY.
War workers with families.
Full basement; warm air furnace; refrigerator and gas range.
PURCHASE RENTAL PLAN.
ONLY $56 MONTHLY.

Model Open Daily 'Til Dark
96TH AND JEFFERY. SO. SH. 8886.

Immediate Possession

8050 Merrill-av. Open for inspection today, 2:30 to 5 p. m.; 6 rm. bungalow with 2 bedrooms and ½ bath upstairs, heated. Nat. fireplace. Auto. heat. Owner wants quick sale.

SWAN-LORISH
1959 E. 71st-st. [Mr. Cooper.] Fal. 6410.

NEW 2 STORY HOME

Open for inspection Sunday, 1-5 p. m. 9311 Eberhart-av.; 2 yrs. old; 5 rms.; table top stove; G. E. refrig.; Venetian blinds throughout; real buy; good trans.; price $6,950. See this.

SWAN-LORISH
739 E. 79th-st. [Mr. Tryon.] Vin. 8000.

A GOOD BUY

5 rm. brk. and steel bungalow with 2 extra rms. in attic; colored tile bath, extra toilet and shower in basement; h. w. heat; full sized brk. gar.; side dr.; nr. schls., park, shop distr. and I. C. main line. Mr. Williams.
BAIRD & WARNER.
2521 E. 75th-street. South Shore 1855.

The Good Home Buyer

will apprec. this superlatively blt. bung. in Brainerd; 6 rms., plus 1 rm. upstairs; oil; front, tile wall bath; h. w. ht.; 50 foot lot; beautifully landscaped; price $13,000. Call Monday, Rep. 5000. JOHN McCARTHY CO., 6316 S. Western.

Income Residence $7,000

1½ sty. brk.; 6736 S. May; 6 rms. down; 3 rm. apt., 2d rented, $32; auto. heat and new hot water heater; 2 car gar; by appointment only.

SWAN-LORISH, INC.
739 E. 79th-st. [Mr. Johnson.] Vin. 8000.

OPEN TODAY, 2 TO 5.
6725 CONSTANCE-AVENUE.
10 rms., 3 baths; 3 car gar.; 75 ft. lot. Owner, leaving Chicago, must sell this completely reconditioned, modernized home. Immediate possession. See it now.
McKEY & POAGUE,
2101 E. 71st-st. Mr. McHugh. Plaza 2100.

DEFENSE WORKERS

New mod. brick home; 45 ft. cor. lot; 6½ rms., 4½ finished; 2 unfin., insul.; full basemt.; furn. ht. Easy terms. Imm. poss. Price $6,850. 101st and Yates. Dearborn 7373.

YOU'LL like this 1 year old Georgian residence on a 40x130 ft. lot—Air conditioned heat, oil burner; tile bath room, powder room; 1 car garage; weather stripped, insulated; located near public and parochial schools. Priced low at $10,750. Ph. Wagner, Monday, Rad. 7300.

BRK. res.—Prospect, nr. R. I.; 50x250; wooded; 4 bedrms.; canvas walls; encl., htd. pch.; cedar closet; $12,000. Beau. 7 rm. brk.; 2 yrs. old; 150x125; nr. 79th and 80th-av.; tile kitch. and bath; electric pumps; h. w. heat; $11,000. McErlean, 8725 S. Ashland. Bev. 7800.

LAST CHANCE
DEFENSE HOMES
1 LEFT. 98TH-EMERALD.
CED. 6392.

7144 PRINCETON-AV.

Beaut. home for immed. posses.; lge. front porch; cement flr.; 4 bedrms., sleeping porch; 2½ baths; shown by appt. E. L. Barbee. 6643 Harvard. Nor. 2555.

Open House Sunday, 2-6

6 lovely rms.; h. w. heat, tile bath, tile roof, lge. glazed porch; newly decorated thruout; now vacant; price $8,000. 7631 S. Seeley-av. Ced. 6177.

9300 Troy-st.—Open Daily

You will be delighted with the wonderful floor plan of this 5 rm. res. with unique kitchen and breakfast rm.; lge. corner lot; only $6,900.

8 RMS.—EXCEPTIONAL BARGAIN.
Near 68th and Jeffery; 2½ story brick res.; 2 baths; canv. walls. Kitchen Cabts. 2 Solariums. H.w. ht. tile Roof. 60x125 lot; 2 c. gar. $16,000. SELZ & SOUTHMAN, INC. Regent 8300.

A HOME in Woodlawn—Brick 8 rooms nr. everything; priced low for quick sale.

McKEY & POAGUE
1172 E. 63d-st., Mr. Egel. Hyde Pk.8100.

HEIRS will make low price on pressed brick 6 rm. bungalow—37½ ft. lot; 6724 Calumet-av.; possession at once; open. Kiser of McClun's, 217 W. 63d-st. Went. 1845.

5 RM. corner brick bung. in S. Shore—Newly decorated; enclos. rear porch; table top stove, elec. refrig.; 2 car gar.; immediate possess.; only $7,250 with convenient terms. Bayport. 1401.

JUST COMPLETED!

5 room, 2 story residence; large lots; excellent transport.; $500 cash, balance easy montly payments. 8829 Kenwood-av.

5 Rm. Attract. Bung., $7,100

H. w. ht.; 2 car gar., side drive; immed. poss. 79th-Halsted district. M. G. Cirkle, 726 W. 79th. Rad. 6660.

OCTAGON FRONT BRICK BUNG.
Nr. 102d-Sangamon; mod., beau. rms., h. w. ht.; excel. cond.; creeping bent lawn; $7,500; terms. MIDWAY 4555.

Jackson Park Highlands

One of the finest 8 rm. mod. homes, ½ orig. cost. Address F R 227, Tribune.

NOW VACANT; MOVE ANY TIME.
7954 Indiana-av.—5 rm. de luxe br. bung.
15 W. 70th-pl.—7 rms.; pr. $4,175, tms.
See these wond. buys today. Rad. 6800.

$5,650 ENGLEWOOD resid.—6 rm. frame; h. w. heat; cab. sink in kit.; 2 car frame gar.; 65th and Emerald. For appointment call Berwyn 660. F. Votava.

BRICK residence—8 rms.; hot water ht.; lot 50x125; 2 car garage; hardwood flrs. and trim; near 57th and Bishop; $6,650. SACK Realty, 6527 Halsted. Wen. 7464.

7106 YALE—FOR $5,500.
7 rms., frame. 50 ft. lot. Attrac. floor plan. Fine trans. 4 garages pay taxes. E. L. Barbee, 6643 Harvard. Nor. 2555.

HOUSE—1906 S. Michigan; suitable for rooming, offices, light manufacturing, or apartments. Shown by appointment. Call Edenberg, Calumet 4290.

5 ROOM, 1 yr. old modernistic brick residence—Gas heat; air condition; copper screens; 40 ft. corner lot; $8,500; $42 per mo., including taxes. Ph. Bay. 0405.

1 YEAR old 5 Room Brick Residence—Has everything one would want. Owner being drafted; will sacr. 8635 South Park-av.

7 RM. bung.—In fine cond. thruout; extra large 2 car brk. garage; $10,000; nr. 79th and Marshfield. Hem. 7900.

MOVE RIGHT IN.
7 rm. res. nr. 75th-Langley; asking $5,750, E-Z tms. Mr. Jurson, H. P. 1236.

$5,750 AND only $1,250 cash buys this large 7 rm. frame res.; h. w. ht.; gar. 7443 Harvard-av., Mattson. Ced. 1300.

5 RM. res.—Hardwd. flrs.; furn. ht.; cement blk. found. $6,000. 7530 Rhodes. Tri.7942

MODERN 6 rm. brick bungalow—Stoker; 2 car garage. 10127 S. Morgan-st.

7520 MERRILL-AV.—6 rm. residence; ideal for children. Ph. Plaza 6900.

6 RM. Frame Cott.—H. w. ht.; founda.; lot 50x125. $3,250. 9331 Harper. Ste. 1423.

NR. 88TH-WOOD—5 rm. brick bung. with extra apt. in basemt. A-1 cond. Rad. 4900.

FOR SALE—House; 10 rooms; oil heat. 1013 E. 54th-place. Tel. Midway 0352.

—HYDE PARK LGE. HOME—4 BATHS—Beau. location. Address K 79, Tribune.

$650 DOWN—MOVE IN GOOD HOME; HOT AIR HT. EVES.-SUNDAY. 3558 ARCHER

BUNGALOW—76th and Cornell; A-1 cond.; $2,500 cash, bal. $50 mo. Plaza 6900.

—REAL ESTATE—HOUSES—

South Side.

Open for Inspection

3 REAL BARGAINS.
Can be seen between 1 and 5 today.

1645 E. 85TH-ST.

6 room brick bungalow; tile bath, Venetian blinds; insulated rear porch; stoker; side drive, garage. Convenient terms. Priced low for quick sale.

7830 BISHOP-AV.

5 rm. brick bung.; bargain; in St. Sabina's parish. H. w. heat. Glazed porch. Floored attic. 2 car brick garage. Only $7,500 with convenient terms.

8536 BLACKSTONE-AV.

6 rm. brick bung. with automatic h. w. heat. Canvas walls; living rm., 13x20. Excellent condition. Immediate possess.

WILLIAM FLECK & CO.
Office open today for other bargains.
1665 E. 79th-st. Bayport 1400.

7007 BENNETT-AV.

OPEN 1-4.
Owner will sacrifice this beautiful 9 rm. residence with 4 bedrms.; side drive. Immediate possession. Only $22,500.
8459 INDIANA.
New 6 rm. 2 story resid.; wood burning firepl.; insulated; garage. Price $14,000.
8400 MICHIGAN.
6 rm. 2 story corner residence; 1½ tile baths; insulated; garage. Price $12,000.
8744 INDIANA-AV.
7 rm. residence; stove; refrig.; stoker; electric sink. Price $6,500.
8050 CRANDON.
6 rm. brick bung., lge. light rms.; auto. h. w. and heat; insulated; wide lot; 2 car garage; excel. location. Price $9,500.

HANLON & SEXAUER
7910 COTTAGE GROVE. RAD. 4401.

4750 GREENWOOD-AV.
2 story; 7 rms., 3 baths, basement study; gas ht.; small lot. Very economical to own.

4835 GREENWOOD-AV.
12 rms., 4½ baths, built-in bar, recreation room; oil heat; 2 car garage with apt. over. Lot 300 ft. deep; country setting with city conveniences.

Both homes are brick; insulated and entirely modern. Owners will sacrifice for quick sale.
OSCAR BOENICKE & COMPANY.
903 E. 47th-st. [Bamburg]. Ken. 6252.

FIRST TIME OFFERED

Imm. poss. For luxurious appointments this home has no equal. It's South Shore's finest. 4 extra large bedrooms and maid's quarters. Bathrooms and kitchen all carrara glass. First floor terrazza marble on reinforced concrete and steel. Lg. lot with sprinkling system. This home cost $80,000. Offered at a fraction of cost. Mr. Executive see it and buy it.
For appt. phone Dorchester 2577.

BRK. RESIDENCE, $8,100

5 rms.; 1 yr old; H. A. ht.; ven. blinds; carpeting; near office; poss. now. FHA.
ALSO
6 rms.; H. W. ht.; stoker; 2 c. gar.; 35 ft. lot; nr. 81st-Carpenter; Calumet Hi; $9,500; terms.

McKEY & POAGUE
7911 S. Ashland-av. [Powers].Rad. 7911.

IMMEDIATE POSSESSION.
7212 Champlain. 6 rm. brick residence; garage; excellent cond. Price, $5,500.
821 E. 87th-place. 5 rm. brick bungalow. 4 rm. apt. above. Inc. $95 mo. Pr. $8,250.
9744 Greenwood. 5 rm. brick bungalow; finest built. Modern. Price, $8,500.
1015 Yates. 5 rm. brick residence. 1 year old. Completely equipped. Price, $7,700.
JOHN J. LYNCH & CO.,
2602 E. 75th-st. Regent 4800.

WAR WORKERS.
5 rm. efficiency 1½ story brick, nr. schls., churches, trans., and excel. shopping; $695 down payment includes financing, no extras. Full basmnt; furnace heat; insulation, screens, shades, stair to attic for future expansion. Rental purchase plan. See 10811 S. Kedzie-av. Bev. 4481. O'Connor Realty Corp.

8348 BLACKSTONE-AV.

Attractive 6 rm. brick bung.; insul., side drive; colored tile bath, lge. bedrms. and den, stove and refr. incl.; gas heat; 2 car garage. Real buy at $8,900. Phone Monday for appointment to see.
THE BILLS REALTY, INC.
2304 E. 71st-street. Hyde Park 2604.

7425 EUCLID-AVENUE

6 rm. bung.; beau. 50 ft. lot, spacious liv. rm. and solarium, pleasing lge. bedrms.; extra rms. in attic; new stoker; near I. C. and schools. Price $11,500. See today 2-5 p. m.
THE BILLS REALTY, INC.
2304 E. 71st-street. Hyde Park 2604.

9533 DOBSON-AV.
5 rm. brick bung. 14 yrs. old; attic is insulated, floored, and ready for rooms; furnace heat; nr. I. C. elec. and surface lines; $1,400 cash, bal. FHA, $43.50 per mo. incl. prin., int., and taxes. Op. today.
DRENNAN & WILLITZ.
7459 Exchange—REALTORS—Reg. 3600.

10933 AVENUE D

5 rm., 2 story brk.; less than 1 yr. old; immediate possession to qualified war-worker; total cash required $750; balance 25 yrs. OPEN FOR INSPECTION SAT. AND SUN. FROM 2-5, or call Ken. 6252.

IMMEDIATE OCCUPANCY

2 story 7 rm. brick res. on 40 ft. lot. Slate roof; h. w. ht.; 2 car brk. gar. Sangamon-st. nr. 78th. Price $8,500.
C. EDWIN JOHNSON,
3251 W. 63d. Rep. 1213.

9929 PRAIRIE-AV.
Only $8,750 for beautiful, new brick bungalow; 5 lge. rooms; attic arranged for extra rooms; insul.; tile bath, shwr.; near I. C., surf., schls., churches. Ideal home community. Owner on premises. R. Thompon, Com. 1000 or Pul. 3775.

6 ROOM HOME

Well constructed; lifetime roof; St. Dorothy's parish; 37½x160 ft. lot; 1 car garage; Venetian blinds; h. w. heat. Phone Hyde Park 6670, Mr. Kroeber.

112TH-LONGWOOD—6 rm. brk. res.; 2 yrs. old., insul., tile bath, powder rm., gas air cond. ht.; cabinet ktchn.; 4 cedar closets; recr. rm. Price $13,250. Call Mr. Knight, Bev. 8286, for appt. Thompson & Miessler, 9307 Ashland.

OWNER IN THE ARMY.
Must sell 6 rm. brk. bung.; 3 finished rms. in attic; encl. porch, gar.; $8,000—$2,000 dn. 76th and Oglesby. FHA appr.
W. T. FLEMING & CO.,
6322 S. Western. Rep. 2800.

DE LUXE BRICK BUNGALOW.
Nr. 101st-Prospect; 6 rms., tile bath, with 2 rms. finished upstairs; large lot, side drive, attached garage; nr. R. I., schools and churches; immed. poss. for quick sale. Call Beverly 7256.

BEAUTIFULLY located, well built 6 rm. brick home—Hot water heat on wooded lot; 50x275 to alley; brick garage; near 111th and Longwood-dr.; price $12,000. Insp. by appt. Sims of McClun's, 217 W. 63d-st., Went. 1845.

5 RM., 2 sty. homes—Open staircase; now under constr. in excl. res. dist. close to I. C., street cars, grade schl.; 26 min. loop. Office on location. Boyd Construction Co., 9501 S. Greenwood.

$300 CASH

315 W. 51st-st. Balance like rent.
Colewell. Atlantic 6688.

1018 E. 41ST-PLACE; 9 rooms; furnace heat. Price $3,500; terms. C. E. BARNEY. 1525 E. 53d-street, PLAZA 4510.

Southwest Side.

3040 W. 113TH-PLACE.
Modern 1½ story frame res.; 1 yr. old; 5 rms. with space for additional rm.; auto. heat; 60x129 ft. lot; owner being called to army; will sacrifice for $6,500. Gordon Realty Co. Yards 4329.

CHOICE BRICK BUNGALOW.
Corner 60th and California-av.; 7 lge. rms. Has everything; 3 car brk. gar., lge. lot. Priced for quick sale.
ERNEST GEISSLER.
2749 W. 63D. HEM. 3400.

66TH AND S. RICHMOND.
6 rm. octagon front modern br. bungalow; tile bath; gas, hot water; finished basement, 1 room up. This is a fine home and perfect cond. Price $9,000. CROSS, 7340 S. Western-av. Hem. 4200.

10917 S. CENTRAL PARK

New brick home; 40 ft. lot; only $6,200; $800 down, includes all finance cost. Available Oct. 1. Appt. only. BEVERLY 2213 Monday and Tuesday.

6 RM. brick bung.—6334 Troy-st.; h. w. heat; comp. redec.; gas stove; awnings; auto. gas h. w. ht.; encl. pchs.; lge. 2 car gar.; alley, st. paved, Immed.poss. Owner on premises Sun., $7,700; $3,500 cash.

6 ROOM BRICK BUNGALOW.
59th and Kedzie district. Oak trim; 30 ft. lot; garage; nr. St. Gall's and Tonti School and car lines. $6,750. Qualkenbush, 5842 S. Kedzie. Hem. 2900.

79TH AND TALMAN-STREET.
4 rooms; 3 unfinished; new; 7 tons coal; electric range; insulated; weather strip; storm windows. Price $7,950. CROSS. Hem. 4200.

OPEN HOUSE TODAY, 11-5.
6523 S. Fairfield-avenue. 6 room brick bung.; hot air heating; garage.
ERNEST GEISSLER.
2749 W. 63d. Hem. 3400.

BEAU 6 rm. brick res.—H. w. ht., firepl., 1¼ tile baths, carpeting; 2 car gar.; im. poss.; good location. Only $11,500. A. B. Reimer, 3036 W. 63d. Hem. 2000.

3 YR. OLD—1½ story, 5 rm. brick home; 2 car gar.; tile bath; floored attic; inlaid linoleum; Ven. blinds; 10 t. coal; many extras; pr. $8,500. 5244 S. Mayfield.

NEW brk. home—1½ baths. Gas heat. 2 car gar. Nr. Chrysler plant. Priced right. 6332 S. Kenneth. Port. 6033.

HOME open for inspection. War workers only. 68th and S. Karlov-av. Stoltzner Bldg. Organization. Telephone Niles 9610.

POSSESSION now—5 room, octagon front; large bedrm. and liv. rm.; nice basement; near Barten school. Radcliffe 6601.

7631 S. MAPLEWOOD-AV.—5 room brick bungalow; 2 years old; 40 ft. lot; furnace heat; 2 car gar. Own., Rep. 8915.

FOR an exacting buyer—4 room pressed brick bungalow; modern. 50 ft. frontage. Owner, Hemlock 6061.

OCTAG. brk. bung.—5 lg. rms; h. w. ht.; attrac. layout; encl. pch.; stl. const.; beau. landsc. 5642 S. Albany-av. Hem. 2777.

3506 W. 60TH-PL.—5 r.br.; h.w.ht.; $7,200 63d and Crawford—6 r. br.; oct. frt.; h.w. ht.; gar.; $9,500. HAAKER, 3943 63d.

FOR sale or rent—Furn. 5 rm. cottage; gar.; every con.; stoker ht.; at 4926 W. 142d-st. See Dr. Starr, Cicero-av., at 135th.

WAR workers—New mod. 5 room brick homes now ready. 5240 S. Mason-av.

4 RM. brk. bung.—H. w. ht.; nr. Chrysler plant. F. J. Germain, 3922 W. 65th-place.

MODEL homes—3645 W. 67th-pl.; 5 rms., 3 bedrms. 4 rms., 5719 S. Kilbourn-av.

MODEL BRICK HOMES—5515 Kilbourn-av.; furnace. Need $900. Triangle 1655

BUNG.—Tile b.; h. w. ht.; gar. 6215 Washtenaw. $7,500. Op. Sun., 2-4. Pros. 1849.

SMALL DN. PAYM.—NEW ARCH. BRICK HOMES. EVES. & SUN. 3558 ARCHER.

—REAL ESTATE—HOUSES—

Southwest Side.

LAST CHANCE
DEFENSE HOMES
Buy Now—Princ. & Int. $28
61st and Major
Call Portsmouth 6787

LAST CHANCE
DEFENSE HOMES
Buy now. $800 dn., $28 mo.
61st-Major-av.
Por. 6787.

$100

Starts you toward your own home. In beautiful, restricted community; sidewalks in; no assessments; nr. shopping, schools, churches, defense plants. SMALL DOWN PAYMENT. BAL. MO.

K. M. K. REALTY
79TH AND MENARD. NEW. 4635.

NEW HOMES

War worker, new brick homes in excellent location; schools, stores on property; street car trans. to all factories. Some houses have 3 large bedrooms. Drive or take Archer-av. car to Mason-av., one block north, 5240 S. Mason-avenue.

ON 79TH-ST., NR. ARCHER-AV.
7 rm. brick nearly new; very modern tile kitch. and bath; insulated rock wool; h. w. oil ht.; fine bsmt.; 2 car garage; lge. poultry house; shade and fruit trees. REAL HOME. 10 acres of land. Sell 1 acre or more with home. Shown by appt. Call HEMLOCK 0015.

EXTRA GOOD BUY

3 yrs. old, 6 rm. brk. resid., 3 bedrms., large lot; stoker; conv. for Studebaker-Chrysler plant workers. Will be sold today. It's a bargain. Finitzo Bros., 5444 Archer. Yards 3400.

MARQUETTE-RD. NR. CAMPBELL-AV.
Hi class 6 rm. brick bung.; tile kitchen and bath; breakfast nook; h. w. heat; 2 car garage; lot 50x125; owner leaving city. See it today.
ERNEST GEISSLER.
2749 W. 63d. Hem. 3400.

IMMEDIATE POSSESSION.
6 rm. brick bung.; oil or coal heat; 2 car brick garage; lot 30x125; club rm. in basement; located on Artesian and 69th-st. $8,700. MACKE REALTY CO. 2346 W. 69th-st. Tel. Pro. 3140.

North Side.

BEAUTIFUL PETERSON WOODS.
Dutch Colonial 6 rm. brk. res.; 1½ bas., 1 tile; nat. firepl.; mod. kit.; encl. rear porch; lge. rms.; master bedroom; pretty yard; lge. lot.; H. W. ht., stoker; an outstanding buy. Call Mr. Witzel today.
GRINDLE REALTY EXCHANGE, LTD.
5693 LINCOLN-AV. LON. 7100.

RAVENSWOOD MANOR BUNG.
Beaut. yellow brk.; 7 rms.; brkfast nook; tile ba.; mod. kit.; extra lav.; tile roof; gas ht.; many extras, carpeting, etc. An unusual buy at $12,000. Call Mr. Harris.
GRINDLE REALTY EXCHANGE, LTD.
5693 LINCOLN-AV. LON. 7100.

FOR sale by owner—Very desirable brick corner bungalow; 5 rooms, 6 if desired; sun parlor; 2 enclosed porches; sleeping porch; gas heat; fully insulated; 2 car garage; new modern front entrance; choice neighborhood and surroundings. 2856 Ainslie-st. Lon. 2776.

PETERSON WOODS—Modern 6 rm., 2 story brk., 3 yrs. old; gas ht., air conditioned; tile bath and kitch.; shower stall; nat'l firepl.; recrea. rm., scrnd. pch., sun deck; brk. gar.; $16,500; private party. 9 a. m. to 5 p.m. wkdays. only. Buc. 3291 for appt.

SEE 2 TO 5.
1917 PRATT.
6 room frame; large porch.
new furnace; air condition.
$7,750.
MOORE. ROGERS PARK 5843.

NEW NORTH PK. HOME ON RIVER—Facing wooded park; 7 rms., 2 baths, finished rec. rm.; gas ht., air cond.; lge. scr. pch.; side gar.; 85 ft. landsc. lawn; Ven. blinds, carpeting, drapes, Frigidaire, gas range, sch. furn., etc. Juniper 1880.

NORTH ROGERS PARK

Brk. bungalow, tile roof, 6 lge. rms., 2 baths, gar. Auto. h. w. heat. Gas range and refrig. incl. See this well located home today. Mr. Donovan, Rog. 1856.

See Today for Oct. 1st

1221 W. Glenlake-av., modernized 7 rm. residence; canvas walls, 2 baths, many extras; open today 2-5. SCHOENLANK & KIRSCHNER. She. 8820

FAMILY HOME

1st time offered; 8 rm. frame resid.; roof insulated; h. w. oil ht.; 50 ft. lot; nr. schools; immed. poss.; pr. $8,000. LONG-KOGEN, INC. ROG. 6500.

4833 N. HAMILTON—Inspect 1 to 4:30. beau. 6 rm. frame res., nr. Winnemac park. Tile bath, powder rm., insulated; A-1 cond.; beau. yard; possession. Price $8,000; terms. Campe, Lon. 1239.

OWNER SELLS.
A fine brick bungalow; 6 rms. 1st flr.; tile bath, 2 additional slpg. rms. 2d flr.; gas ht. Call Rogers Pk. 7803. 2715 FARWELL, OPEN 1-5.

W. ROG. PK. 8 rm. brk. bung.—2 baths; 2 car gar.; tile roof, kit.; bath upstairs; can easily be rented out, providing home with income for owner; $11,000 if sold this week. Longbeach 8671.

IMMEDIATE poss. choice corner brick residence—St. Gertrude's parish; 7 rooms; sun porch; 1½ baths; base. rm.; automat. heat; gar.; street drive; $12,500. WALTER T. LARSON, 5159 N. CLARK.

COZY little 7 room brick house—Large yard; vacant now; on Norwood near Glenwood-av., St. Gertrude's parish; a bargain. Call Mr. Moylan, Rog. 6430.

2935 W. SHERWIN—7 room modern brk. res.; 4 bedrms., 2 tile shower baths; tile kitchen and roof; breakfast rm.; natural fireplace; h. w. gas ht.; 2 car brk. gar.; many extras; fine cond. PRICED RIGHT.

DO you want a home for your children? See this 8 rm. home in Indian Boundary Pk. sect. Lot 50x200; 4 bdrms.; 1½ baths; stoker. Immed poss. Price $8,500. A. K. Mase Rlty, 2859 Devon. Hol. 0800.

5730 SHERIDAN-ROAD

8 rms., 3 baths; lot 50x150; estate liquidation; great bargain. Mr. Burgener, Rogers Park 0458. Call Monday.

WANT A LARGE FAMILY

to inspect my 7 room resid.; 4 large bedrooms, 2 baths, garage; 50x125; bargain, $8,500. Bothan, Longbeach 6384.

1518 JUNEWAY-TERRACE

Fine 7 rm. res.; A-1 cond.; nr. lk.; beau. yd.; $12,650. Mr. Burgener, Rogers Park 0458. Call Monday.

WEST Rogers Park—De luxe 7 rm. colonial resid.; gar.; lot 48x125; 2 tile baths; 2 natural fireplaces; exceptionally large rooms; fine recrea. room. Briar. 3508. JACOBS & JACOBS, INC., 2750 Devon.

POOR health compels aged woman to sell her 7 rm. frame home in St. Ignatius parish for $6,000. Immed. poss. Miller, Rog. Pk. 2001.

4833 N. LEAVITT—8 RM. FRAME residence; 2 car garage; gas heat; lot 30x125; pr. $7,950; possession Oct. 1. Fagerstrom, 6205 Milwaukee. New. 2050.

SELL-LEASE—10 room res.; 2 gas ranges; refrig.; suit. for large family or inc. 2½ baths; stm. heat; 10-6 p. m.; make offer. Lin. 8539. Owner. 2144 Dayton-st.

$7,000

buys 6 rm. bungalow, good loc., in Rog. Pk. A bargain. Mr. Donovan, Rog. 1856.

OPEN for inspection—1-5; 2127 Montrose; immed. poss.; fine 7 rm. res.; h. a. ht.; refrig.; cab. sink; gar.; price $6,950; terms. Buc. 8400.

1514 GLENLAKE-AV.—Brick residence; St. Gertrude's Parish; 8 rms.; 2 baths; gas heat; garage; shown by appt. only. WALTER T. LARSON, 5159 N. CLARK.

NORTH EDGEWATER.
Bung. type resid. 5 rms., tile bath down, 3 rms., bath up. Insul. roof. Owner, Rogers Park 2660.

50X178—WITH a 6 rm. frame res. Insulated, newly painted; hot w. ht. Beautiful landscape; taxes only $173. E Z tms.; poss. now. 2130 Lunt. Bri.4002

FOR quick sale—2 story, 6 rm. brk res., in Garden Homes sect.; fully insul.; gas ht.; new auto. htr.; lge. lot; $7,000, cash $2,500. Immed. poss. Arm. 4479.

4 ROOM brick bungalow—H. w. heat, sleep. porch, small frame store in front, Lawrence near Western. Sunnyside 6371.

1437 HOOD-av.—6 rm. frame house; gas heat; modern kitchen and bath; Venetian blinds. Sheldrake 2413, owner.

5 ROOM frame house with 2½ room apt. on 2d floor; steam heat; 37½ foot lot. $6,500. 2634 N. Racine. Lakeview 9276.

FOSTER, 2334—7 rm. res.; h. w.; tile ba.; 30 ft. lt.; gar. $2,500 csh, bal FHA. FELBINGER, 2344 N. Cicero. Ber. 8080.

POSSESSION now—Big value 12 rm. 2 bath home, Buena Park. Only $6,750. Carl N. Wolf, 3266 N. Clark. Gra. 3476.

7 RM. N. Edgewater home—Furnace ht.; large lot. $2,500 cash req. Quick poss. MINWEGEN. Rogers Park 2000.

BRICK res.—8 rms.; real home. Ntl. fireplace; slate roof; newly decor.; lot 50x 150; nr. L, lake, shops. 1543 Touhy.

MOZART, N., 5054—River Park sect. Attr. bungalow, 5 rms. and solarium; auto. gas ht.; insltd.; gar.; gard. $8,500 Lon. 2776.

BARG.—La Salle, close Linc. pk., 12 r. brk. with furn.; steam ht., gar., $7,950. 902 N. State, 10 rm. brk. Boyd, Sta. 5799.

$1,900 DOWN buys 7 rm. house—2½ baths; Wrightwood, near park; lot 37½x200; 2 car brick garage. Longbeach 4770.

8 RM.—De luxe home; Sauganash. For appointment, call Longbeach 9090.

RESIDENCE—14 rms.; best loc. or near North Side. Address C T 545, Tribune.

6 RM. modern brick res.—Hot air, oil heat; $6,200; easy terms. Austin 7168.

6 RM. fr. house—Furn. ht.; 1 car gar.; 37½ ft. lot; needs some repair; Leland nr. Damen; only $5,250, $2,000 cash. Lon. 6136.

1531 GRANVILLE—7 rm. fr.; new. remod. tile ba. $7,950, $2,000 dn., $38 month.

QUICK sale—5 and 4 rm., heated, $6,750; nr. sch.; immed. poss. Ardmore 1206.

10 ROOM RESIDENCE—$100 per month income. Ardmore 1932.

BAR.— 4,000; 4 rm.; slpg. pch.; ins.; gas ht.; 2 bdrm. Nr. tr., schls., strs. Bri. 3045.

5331 MAGNOLIA-AV.—8 room residence; immed. poss. Owner, Armitage 4274.

IMMAC. Edgewater home—7 rms.; h. w.; possession; $8,500. C. Wolf, Gra. 3476.

BEST offer takes—1928 Estes [Rg. Pk.] 3 bldgs.] rear fla. Trms, csh., Ran. 7685.

[Continued on following page.]

REAL ESTATE—HOUSES
[Continued from preceding page.]

North Side.

ARCADIA TERRACE HOME.
[illegible]

IRVING PARK DISTRICT
[illegible]

WEST ROGERS PARK.
[illegible]

ROGERS PK. RESIDENCE
[illegible]

SEE 2 TO 5. 1620 CHASE-AV.
[illegible]

2120 N. STAVE
Open for Inspec., 2-4 p. m. PRICE $8,000
[illegible]

Northwest Side.

SAUGANASH.
[illegible]

English-Georgian Homes
[illegible]

LEAVING CITY
[illegible]

Open Today—1 to 5
[illegible]

TODAY'S BEST BUY.
[illegible]

[illegible]

Owner. Address N 398, Tribune.

5 RM. brick bung.—H. w. ht.; 2 car gar.; in Mont Clare. Price $7,300; $3,000 cash. Inquire 7144 Belmont-avenue.

IMMED. possession—Income bung., 5 and 4 rm.; insul.; new furnace.; roof new; 2 car gar. Call Pal. 10360, until 1 p. m.

LARGE 6 rm. brick—Octagon front; h. w. ht., 2 car gar.; nr. Oak Pk.-North-aves. Immed. poss.; price $11,250. Mer. 7447.

PORTAGE PARK—Income frame bung., 5 rms. with furnace 1st; 2d 5 rms., stove ht. Vacant. Owner, Newc. 2121. Pal. 7100.

6 RM. res.—Tile bath; h. w. ht.; stoker; arched doors. Htd. pch.; cab. kitchen. Op. for insp. Sun. 1-5. 2218 N. Monticello

6 RMS. and sunrm.—H. w. ht.; excel. cond.; gar.; good trans.; nr. school and park. Pal. 4535.

5 RM. brk. bung.—4427 N. St. Louis-av.; gar.; furnace ht.; wide lot; a buy. $6,950. DUGGAN, 4551 N. Western. Lon. 0182.

5332 W. BYRON—Open 2 to 5; brick bung.; enclosed porch; immed. possess. Owner must sell. Austin 7708.

YELLOW octagon 6 rms.—Stoker h. w.; garage; oak trim; nr. Menard and Belmont; $10,000. Berkshire 1540.

$7,350—Asb. insul. modernized 5 rm. bung. Ven. blds.; new roof; gar.; open 2-5 Sun. 3109 N. Nordica. $2,000 dn. Ind. 2575.

MUST SELL BECAUSE OF ILLNESS. 7 rm. stucco; furnace oil ht.; A1 cond.; wide lot; $8,250. Johnsen, Kildare 8811.

$8,250 BUYS a 5 rm. cosy cor. brk. bung. at 4900 Henderson. 5319 W. Belmont.

BRK. resid.—Tile bath and kitch.; large lot; $9,500. Berkshire 1540.

6 RM. brk. bung.—3600 N. St. Louis-av.; inspect and if interested phone Lon. 5856.

5 RM. octagon front bung.—Tile bath; 2 car garage; $9,800. 3031 N. Major.

5146 GRACE-ST.—Attrac. 5 rm. bung.; A1 cond. Open 2-6 p. m. Avenue 6447.

5 RM. stucco bungalow—Gar.; good furnace. cond.; reas. 5110 N. Kilbourne.

$3,500—COZY 5 rm. shingle cottage. 3712 N. Page-av. 8100 W. nr. Addison.

5242 N. LEAMINGTON—Mod. 6 r.; furn ht. gar.; nr. train, bus; $6,500. Lon. 9000.

SACRIFICE mod. 5 rm. bung.—Blt.-in tub; furn. ht.; $6,300. Senn. 5705 Irving Pk.

6 RM. br. bung., h. w. ht., oil; gar.; $7,500. Osri Rlty. Serv., 4421 Irving Pk.

3½ STORY on Lockwood—4 and 3½ rms.; price $5,250; terms. 3372 N. Central.

2 FLAT brick, 5 and 6 rms.—Steam heat, stoker. Palisade 3666, between 2-5.

REAL ESTATE—HOUSES
Northwest Side.

EDGEBROOK-WILDWOOD
[illegible]

SEE SUNDAY, 1 TO 5. 7201 IBSEN-AV.
[illegible]

ARE YOU LOOKING FOR A
[illegible]

IRVING PARK VILLA
[illegible]

EDGEBROOK SPECIAL
[illegible]

THELIN & THELIN

6 Room Residence, $7,300
[illegible]

EDISON PK. COLONIAL
[illegible]

SAUGANASH
[illegible]

[illegible]

poss. To inspect Ph. Dobrath. Jun. 7807.

PLEASANT home—8 rms.; h. a. ht.; 2 c. gar.; exc. cond.; nr. Dakin-Springfield. $6,700. Abbot, Buc. 8403.

ATTRACTIVE 5 rm. res.—Gar.; insulated; h. a. heat; enclosed pch.; excl. loc.; open today 1 to 5; im. poss. $6,250. Pen.7990

7 RM. frame house—50 ft. lot; 3 rm. cottage in rear; $4,900. $1,000 cash. MR. COLLINS, 8000 BELMONT.

EDGEBROOK—Mod. 6 rm. res.; gas ht.; 2 car gar.; tile baths; lot 109x200; poss. now. 6230 Mandell-av. Call New. 2363.

5 ROOM brick bungalow — Garage; hot water heat; good transportation; near schools; good buy. Belmont 9381.

IMMEDIATE POSSESSION. Well blt. 5 rm. brk. bung.; h. w. ht.; tile roof; 2 car gar. Pr. $9,250. Berk. 0601.

1½ STORY, 2 family Eng. style resid.—4 and 5 rms. Price $15,000; $7,500 mort. Bal. cash; very mod. 5106 Altgeld.

NEAR Elston-av. and Forest Glen Sta.—7 rm., 4 yr. old brk. res.; mod. Can be used as 2 apts. Price $9,500.

OPEN today 1-5 P. M.—5459 N. Marmora; 7 rm. frame; 4 rms. dn.; 3 up; gar.; furn. ht.; $6,900. Kil. 5971.

2959 N. MENARD—5 rs. down, 2 up; brk. cor. bung.; h. w. ht. $7,500 Appt. only. Beduhn, 5620 Irving Pk. Pen. 8610.

NORTH of Diversey, nr. Austin—Beaut. 5 rm. oct. brk. bung.; auto. h. w. oil ht. Quick poss. $8,500; $2,500 dn. Pen.3201

CAPE Cod home—6 rm. area; nr. Diversey and Harlem. $6,600. 7610 W. Grand-av.

5 RM. frame on brk.; 79 ft. lot; lge. bldg. in rear. 3435 W. Neenah-av.

PORTAGE PK.—Mod. frame bung.; fur. ht., enc. pch., gar., lg. lot. 5306 Cornelia.

5 RM. brick bung.—Glazed rear porch; good condition. 7024 Osceola-av. Newc. 3341.

NORWOOD PARK br. bungalow — Stove heat; pr. $4,500.00. Pens. 0278.

5108 BYRON—6 rm. modernized bung.; new furnace; 35 ft. lot. Mulberry 0155.

5 R. Mod. Brk. Bung.—Furnace ht.; exc. loc. $6,750; tms. G. Dette, Inc., Buck. 2015.

BY own.—Lg. 6 rm. brk. bung. and sunrm. Lot 32x150; fur. ht., stkr. 6124 N. Nagle.

5 RM. bung.—Gd. cond.; Holland fur., enc. pch., fld. htd. attic. 4841 N. Mobile-av.

5 RM. brick bung.—Exc. cond.; imm. poss. Open 2-6 p. m. Sunday. 5002 W. Dakin-st.

$500 DOWN—3 rms.; pr. $2,950; needs fixing; vacant. Op. Sun. 3372 N. Central.

BELMONT-Cent'l—5 r. br. English type hse.; 5 yrs. old; h. w. ht.; $9,500. Pal. 1678.

REAL ESTATE—HOUSES
Northwest Side.

EDGEBROOK-WILDWOOD
8 rm. bung.; 2 c. gar.; wide lot; $14,000.
7 rm. brick; 2 car gar.; recr. rm.; stove, refrig. and carpeting; $16,000.
IN LINCOLNWOOD—5 rm. brick, 1½ baths; 2 car gar.; $13,700.
IN EVANSTON—5 rm. brick; tile bath; 2 car gar.; gas h. w. heat; $7,250.
BARK & ASSOCIATES
6318 N. Central-av. Kildare 1282.
67 OTHER HOMES.

SAUGANASH
6 rms., 2 story; 1½ tile baths; gar.; mod. kitchen; screened summer house, with barbecue; wormy chestnut recreation rm.; gas, air cond.; carpeting included; 78 ft. lot; $17,500.
8 rms., 2½ tile baths; shower stall; 2 car attach. gar.; beau. landscaped 70 ft. lot; perf. cond.; bargain at $23,500. Other larger houses..$26,500 to $31,500
M. V. & W. G. Weber, Peterson at Keating.

WILL BE SEEING YOU AT
4626 Kostner-av. (4400 W.)
this afternoon bet. 1-6 p. m. to inspect the beau. 5 rm. brick bungalow with furnace ht. You can move right in if you have $2,500 cash. Balance can be financed for 15 years. Price asked is right. Realtor Co-op. invited. Minwegen, 1554 W. Devon. Rogers Park 2000.

SCHORSCH VILLAGE
6 rm. residence, 1 year old; air conditioned; gas heat; Venetian blinds; living rm., hall, and stairs carpeted; 1½ baths; screened porch with awnings; 2 car garage; recreation rm. with bar in the basement. $14,500. Mulberry 6660.

MUST SELL AT ONCE.
6 rm. br., insul., 16x24 l. r., firepl., mod. kit., st. cabs., incl. elec. stove, refrig. Lge. knotty pine rm., 2 cedar clo., recr. rm., h. w. oil ht., 2 car gar. Many extras. By owner. $11,750, terms. 4023 N. Pittsburgh-av. [8200 west]. Ph. Lac. 1365.

BEST BUY
5 rm. yellow brick oct. bung.; rumpus rm. and workshop in bsmt.; sleeping porch; gas ht.; well insul; 2 car gar.; nr. churches, schls.; choice of trans.; wonderful cond. $3,500 cash required. For appointment, Avenue 2784.

3939 N. HAMLIN-AV.—Estate will sacrifice hi grade 7 rm. yellow brick resid.; spacious hall and recreation rm.; natural fireplace; 3 car garage; lot 50x125; price reduced to $11,500 for quick sale. Representative on premises Sunday, 1-4:30 p. m. Phone Kildare 7060. Henry Fenner.

SO MUCH MORE FOR YOUR DOLLAR. A HOME, PLUS INCOME.
6 rm. brk. bung.; sun porch, sleep. pch.; with ultra mod. 4 rm. apt. up; stoker ht.; garage; vic. Addison-Central. WHAT'S THE PRICE? ONLY $9,750. Shown by appointment, 2-4. Ave. 1371.

Edison Pk. Bung.—$7,250
6 rms., arched; auto. stoker heat; wide lot; side drive gar.; gd. trans.; school.
H. H. STONE CO.
[The Bungalow Man.]
5123 Montrose. Avenue 1140.

HOME BARGAINS.
5 RM.—Norw. Pk. bung.; furnace.$6,250
6 RM. res.—Gas ht.; brick gar....$7,500
8 RM.—Portage Pk. bung.; gas....$8,500
9 RM.—Irv. Pk. res.; 50 ft. lot....$8,500
7 RM.—Eng. br.; gas. ht., 2 ba.$11,250
WASHBURN, 4201 Elston. Irv. 0078.

HERE IT IS—ALL READY FOR YOU. Move right in this beautiful octagon 5 rm. brk. bung.; newly dec.; colored tile bathrm. walls; inlaid linoleum; 2 c. gar.; new furnace; $8,850; terms. FLEISCHHAUER, 5419 IRVING PARK.

5 RM. frame—2 car gar.; forced air ht.; 37½ ft. lot; evergreen trees and shrubs; nr. Austin and Elston; C. & N. W. R. R.; $6,800; $2,000 cash required. BUILDERS REALTY, INC. 3911 Irving Park. Irving 6711.

Irving Park Residence
7 rm. modernized 50x174 ft. lot, 2 blks. to Irving Park sta., C. & N. W. KNIGHT & MEIN. 4167 Irving Park. Pensacola 2600.

3 YEAR OLD ENGLISH
5 rms., auto. h. a. ht. Large lot. Excell. location in Montclare dist. $8,250. Shown by appointment, 1 to 5 p. m. LAURION, 5927 Belmont. Berk. 0212.

INCOME BUNGALOWS
Brick 5-3½ rm. 2d flr. with cab. kitch. $8,500. Also frame 5-4 rms. Fine cond. 40 ft. lot. Gar. $6,500. Open 1-6 P. M. A. J. Schorsch & Co., 6059 Irving Park-rd.

VILLA RESIDENCE—RESTRICTED.
6 lovely rooms, sun parlor, brkfst. nook; newly dec.; playrm. in bsmt.; garage; 50 ft. lot; h. w. coal heat; excellent transp. Price $9,250; cash $4,500. Inspect by appointment only. IRVING 8606.

VACANT—MOVE IN.
4819 N. Ridgeway. Open Sunday, 1 to 5. 6 rm. br. bung.; newly dec.; flrs. sanded; h. w. ht.; 1 c. gar.; lot 33x125. Price $7,750, cash $2,000. Lon. 3922, or Sun. 1586.

SEE 2-5.
3513 N. PAGE [W. of Harlem].
6 rms.; 2 glazed porches; stove ht., oil. $4,200.
MOORE. ROGERS PARK 5843.

Takes the Cake!
Like new, 5 rm. octagon front brick bungalow; newly decorated; tile bath; 2 car gar.; only $8,950. Merrimac 8878.

5 RM. brk. res.—2 yrs. old; insul.; 2 master bedrms.; 1½ tile baths; lg. gar.; enc. porch; birch trim; gas ht.; air cond.; cyclone fence; Rutherford nr. Belmont; $11,900. Aus. 5668. 1216 N. Laramie-av.

OUR 7 rm. Colonial brk. home—Beau. landscpd., 75x246; lge. liv. rm., din. rm., model kit., 4 mast. bedrms., 2 tile baths. H. w. oil ht. for home comfort and barg. See, 1-6, Sun., 5500 Windsor. Kil. 0002.

GEORGIAN 6 RM. BRICK.
Immed. poss.; lge. rms.; tile bath, powder rm.; insul.; cab. kitch.; natl. firepl.; h. w. ht.; 2 car brk. gar.; 40 ft. lot; priced for quick sale. Owner, 6318 Barry.

$7,350
buys lovely 5 rm. brick bungalow in Westwood; oil hot water heat. See Mr. Leiber, 7616 W. North-av. Phone Elmwood Park 2400.

EDGEBROOK
Owner will sell his mod. 8 rm. res.; 2½ tile baths; lg. wooded cor. lot; 2 c gar.; $25,000. Tms. Kil. 3772. Pen. 5466.

BEAUT. bungalow in Ravenswood Manor—Large rms.; tile roof; brick gar.; tile kit. and bath; coal stoker. See to appreciate. Price $10,600. 4455 N. Mozart.

NORTH Pk.—7 rms.; 2 full tile baths; h. w. h.; oil burn. boiler; gar. 5349 N. St. Louis; rec. rm.; outstanding buy; $12,500. Service Realty, 5601 N. Kedzie. Key. 1213.

YEAR old brk. col. res.; 6 lge. rms.; gas. A. C. ht.; 1½ tile baths; 2 fireplaces; porch, sun deck; 38 ft. lot; garage.; nr. trans. 6253 N. Naper. Newcastle 6660.

IMMEDIATE POSSESSION—Modern 5 rm. brick bung.; tile bath, h. w. ht.; 2 car gar.; excellent location; price $7,800. Romano Rlty., 5426 North-av. Mer. 1500.

OPEN today, 2-5—Move in now, 1749 N. Nagle-av., stucco 4 rm. bung., 1 bedroom, furn. ht. Lot 30x173. Price $5,950, will decorate to suit. State 7688.

OPEN HOUSE 2-5 P. M.
4713 PATTERSON-AV.
Move right in; nice frame bung.; furn.; lot 40x125; price $6,800. Nat. 1224.

SAUGANASH—$13,500.
7 rms. and sun rm.; 1½ baths; gas ht.; fireplace; 2 car garage; choice location. KOESTER & CO., 4343 PETERSON.

5501 HUTCHINSON-ST.—Beau. large cor., 6 rm. brick bung.; tile kit., bath; auto. h. w. ht.; many extras; only $14,850; nr. Portage Park. Open 2 to 5 Sun. only.

NEAR LARAMIE-PALMER.
7 rm. brick res., 3 down, 4 bedrms. up; auto. oil ht.; desir. loc.; needs some repairs; immed. poss.; $7,250. Nat. 0480.

5 RM. frm. bung.—Furn. ht.; mod. interior; Ven. blds.; tiled bath; gar., st., alley paved; near parochial, pub. schls. $6,150. $1,800 dn. Open 2-6. 4065 Meade-av.

MOD. 5 rm. 2 story residence—Auto. heat, atural fireplace; insulated; 40 ft. lot. See owner on premises, 7221 Coyle-av., off Harlem, Open Sun., 1-5.

3745 N. NORA—5 RM. FRM. COTTAGE. Price $5,000; lot 60x125. Appt. See Fagerstrom, 6205 Milwaukee, New. 2050.

6 RM. corner brick bung.—$8,500. H. w. ht.; gar.; vic. Addison-Waveland. Rapp, 3701 Irving Pk. 2d flr. Irv. 1027.

1½ STORY frame house—50 ft. lot. 4314 N. Lawndale. For info. call Sun. 1099.

West Side.

ATTR. 8 rm. cottage—Can be moved on your lot; knotty pine inter., carrara glass bath, ven. bl.; oil ht.; carpeted fl. Open for inspect., Sunday, betw. 1 and 6 p. m. 503 Mannheim-rd., N. of Washington-blvd. Call Pen. 9752 for appt. Best offer.

3 STY. stone—17 rms., nr. Sac.-Wash.-blvd. Suitable rmg. hse.; hot water, oil ht., with 2 sty. bk. gar.; $12,000; $7,500 cash to owner; bal. rent. Furn. also avail. 60 ft. lot. Address K 55, Tribune.

14 RM. res.—N. E. cor. Wash. and Sac.-blvds. Lot 66x200. Suit. for hotel, institution. Studios or bus. offices. 2 car heated gar. and parking space. Sea. 4343.

6 RM. cott.—3 bedrms., furn. ht., white wdwork., cement basmt. Ready for occupancy. $3,500. 2439 Washburne-av.

MOVE IN NOW—1116 N. LAWNDALE. 1½ story bldg., 2 flat; hot air ht. 1st flr.; stv. ht. 2d fl. Open for insp. 10a.m.-5p.m.

ONLY $3,950—SACRAMENTO-LAKE. $1,800 dn.; h. w. ht.; convert 2 apts.; 2 car gar.; imm. poss. Mul. 1312.

4 RM. cott.—Summer kit., new furnace; nr. schl.; $3,000 or best offer. See after 6 p. m. 3147 S. LAWNDALE-AVENUE.

ONLY $4,000—Near Garfield Pk.; brick cottage; furn. ht.; 6 rms. 1st, 3 rms. 2d; 2 c. gar.; vacant now. Laurion, Nev.3333.

FRM. cott.—Jackson, nr. Damen, sell or exchange. Owner Address D H 160, Tribune.

5 RM. brick—H. w., 2 c. brk. gar. $7,000 Owner will show. Sun. 1-5. 822 N. Kolin

CASH BUYERS FOR N. W. BUNGS.-APT. Fagerstrom, 6205 Milwaukee, New. 2050.

6 RM COTTAGE—Gar.; lg. lot; $3,800 418 N. Springfield. Avenue 1504.

MODERN 5 rm. brk. bung.—Nr. Harlem Roosevelt; furn. ht.; $6,300. Col. 1190.

REAL ESTATE—MISCELLANEOUS

GREENHSES.—4; ea. 28x120 on acre blk. soil; nr. Lombard hwy. 330. New boiler, deep well, elec. pumps. Ideal for flowers, veg., chickens, or rabbits. Cost $15,000. Sac. $5,000 or best offer. Terms. Phone Glen Ellyn 571.

4 RM. cott. with ½ A. gd. soil—Nr. schls.; $1,495; tms. 8620 Naragansett [nr. 87th].

REAL ESTATE—VACANT
South Side.

FOR QUICK SALE.
Beverly vacant, 8942-44 S. Hamilton-av. Highly restricted, residential, 50x136¼, asking $6,250, considering offers, cash or terms. M. Z. Snitzer, 127 W. 30th-st., New York City.

REAL ESTATE—VACANT
Southwest Side.

48 LOTS—At 147th and Kedzie; 52x133 each; less than 2 mi. W. of Harvey defense plant; 6 blks. to R.I. sta.; 35 min. to loop; Chgo. water for 21 lots. Barg.; terms. Jurik, Yar. 1935.

LOT—95x125 ft. in West Orland. Full price, $190 cash. Can give a clear deed. Call Normal 6684.

LOTS—A few left; nice district, S. Linder-av. bet. 51st and 50th-sts.; 3 blks. st. cars, Archer-av. Come Sunday.

LOTS—Near Aluminum Plant; F.H.A. approved. Bargain. P. O. Box 1095, Chicago.

North Side.

BARGAIN.
Rascher nr. California. 50x125; sewer, water, paving, sidewalks, all in and pd. No assessments; tax clear; priced at less than cost of improvements; easy terms. Inquire at office. S. W. corner BRYN MAWR AND CALIFORNIA. Open all day Saturday and Sunday.

Northwest Side.

LIQUIDATION sale—Buy now, build with your war bonds later. Large homesites. Must be liquidated by trustee. Price includes sidewalk, street and electricity. Transportation at property. Close to Buick plant, churches, schools and shopping center. Terms as low as $100 down and $10 per mo. Office southeast corner of North-av. and Wolf-rd. Open all day Saturday and Sunday from 9 a. m. until dark. ADDRESS F R 271, TRIBUNE.

2 ADJOINING residential lots, 25x124 feet, at 6239-41 W. Waveland-av. All improvements in and taxes paid. Price $100 per foot frontage; cash only. Write owner, Miss Allie Landfare, 200 Case-st., Whitewater, Wis.

$1,475 BUY by corner lot; Sauganash, nr. bus, R. R. sta. Address N 100, Tribune.

CORNER lot—Improved; 66x127. 5158 Carmen. Has garage and fruit trees. Must sell to settle estate. Pen. 0694.

EDGEBROOK—Sale Sunday, 10 large lots at $20 foot. Call 7159 Caldwell-av.

West Side.

FOR sale—Must sacrifice corner lot and 2 adjoining lots. Complete 90 ft. 125 ft. on W. Diversey. Address C T 407, Tribune.

REAL ESTATE—SUBURBAN—SOUTH
Beverly Hills—20 minutes to loop.

Homes! Genuine Values
CAMPBELL-AVE. BRK. RES., $9,350. 2 yrs. old, 40 ft. lot, 2 schools. Bargain.
BELL-AVE. BRK. RES., 8 RMS. 4 bedrms., brfst rm., studio liv. rm., 50 ft lot; recreat. rm.; gas ht. Sac. $17,500.
10848 PROSPECT 8 RM. BRK. RES. 4 beau. bedrms., 2 baths, spacious liv. rm., tile kitch., study; finest construction. Owner needs smaller place. May exch.
ON HILL NEAR 99TH—6 RM. BRK. Owner leaving; sac. for $11,000. Best location; beau lot; pleasant home.
N. BEVERLY NEW DE LUXE RES. Beau. designed 6 rms.; for discriminating party; has everything; $20,000.
NEW COLONIAL BRK. RES., $13,500. Nr. 103d; gas ht.; good lot; for appt.
OUR PICTURE LISTINGS SAVE GAS.
GROEBE & CO. BEV. 8100
2057 W. 95TH. OPEN EVES.

OPEN FOR INSPECTION, 2 UNTIL 5.
2131 W. 110th-st. Attractive interior 7 rms., large living rm., carpeted, natural fireplace, beautiful cabinet kitchen; all walls and ceilings of kitchen, powder room and bath room finished in Marlite; 50 ft. lot; automatic heat; low taxes. Owner leaving city. Make offer.
9728 VANDERPOEL.
4 bedrm. house, large living rm., library, modern kitchen, modern bath, automatic heat, 2 car garage. $10,500. Immediate occupancy both homes.
8840 MORGAN.
To close estate, sacrificing 7 rm. home, 2 baths, 50 ft. lot. Mrs. Fairbanks.
FLOYD G. DANA & CO.
7465 Vincennes. Bev. 3153.

SEE THESE TODAY.
IDEAL LOCATION
6 rm. brk. bung.; plus hted. rm. on 2d; beau. inter.; excel. cond.; insul.; tiled bath; nr. R. I., schls.; stove, refrig. incl.
ONLY 4 YEARS OLD
Charmg. colonial res.; 3 nat'l firepls.; 6 rms.; 1½ bths.; scrnd. terrace and slp. pch.; picture kitch.; gas ht.; phone now.
McKEY & POAGUE
2000 W. 95th-st. [Mrs. Vance.] Bev.8427.

OPEN FOR INSPECTION
SUN., 1-4 P. M.
11256 S. LOTHAIR-AV.
1 BLK. W. OF LONGWOOD-DR.
Must liquidate beautiful res., ex. cond.; wooded lot, 150x240; 9 rms.; 2 baths; 2 car gar.; terms 15% down, 15 yrs. to pay bal. See agent on premises or
McKEY & POAGUE
7911 S. Ashland-av. Radcliffe 7911.

BEST BUYS!
Winchester-av.; 6 rm. brk. res. on lge. lot; gas ht. 1½ baths; mod. kit.; $14,000.
Only $7,250; 5 rm. br. bung. plus 1 rm. up; 1½ baths; stkr.; gar.; immed. poss.
6 rm. brk. res.; lge. liv. rm.; tiled bath; brkfst. rm.; lge. lot; side drive; $10,500.
McKEY & POAGUE
2000 W. 95th-st. [Cor.Damen.] Bev.8425.

TWO REAL VALUES
Full 2 story, 6 yrs. old; 3 dandy bedrms. Beaut. rear summer porch, 60 ft. lot. Nr. 91st-Bell. ONLY $14,500.
AND
Only 2 yrs. old, all press brk. res., 1½ tile baths, 3 fine bedrms. and den. Beautiful Hoyne-av. loc. BARGAIN, $13,500.
KEYS HERE FOR BOTH HOMES.
NORRIS. 9505 WESTERN. BEV. 5000.

QUICK POSSESSION.
Lovely press brk. home; best constr.; gas heat, natl. firepl.; 4 bedrms., 2½ baths; 2 car brk. gar., side dr.; lge., wooded lot on hill; conven. R. I. and bus; terms, $5,000 down; owner; priv. pty. Address C T 360, Tribune.

IMMEDIATE POSSESSION
10834 PROSPECT-AV.
6 rm. brk.; 2 c. brk. gar.; nr. high school and grade schl.; 3 blks. to sta.; $12,500.
DRAPER & KRAMER.
16 N. Dearborn-st. State 0088.

LONGWOOD-dr.—Darling 6 rm. bung.; immaculately clean; housewife's all electric dream kitch.; ample closets; cozy glazed porch; gas h. w. heat; cemented drive; 2 car gar.; beau. lawn, trees, flowers; act quick on this unusual offer; $12,000. Appts. Harvey 3036-2993.

7 RM. Longwood-Lloyd Wright.....$13,000
3 level, 6 rm. hillside res.........$17,500
Spacious 6 rm. wooded, Longwd..$18,000
8 rm. modern, unusual, 100 ft...$25,000
9 rm. Seeley-av., wooded..........$16,000
Paddock Rlty., 1816 Monterey. BAIRD. Bev. 3500.

NEAR 101ST. AND SEELEY.
4 bedrm., sleep pch., 1½ baths; gas ht. Nr. paroch. and public schls.; $11,000.
4 bedrm., 2 baths; nearly new; $17,500.
3 bedrm., 3 years old; $17,250.
BEVERLY HILLS REALTY CO.
1829 W. 103d. Open Sun. Bev. 9820.

9130 HOYNE-AV. OPEN 2-6.
6 rm. brk. res., built 1931—Studio liv. rm.; nat. firepl.; lge. bedrms.; 1½ tile baths; tile kitch.; h. w. ht., gas; 2 car brk. gar.; conven. both schls. $17,750. J. Ray Davis, 1715 W. 95th. Bev. 1875.

OPEN TODAY 1-6.
10814 WASHTENAW-AV.
New colonial; 3 bedrms.; paneled rec. rm.; de luxe kitch.; gas ht.; attd. gar.; owner trans.; poss. at once. Bev. 8426.

6 RM. frame with sun room—Lge. living rm.; natl. firepl.; 1½ baths; canvas walls; completely remodeled; new h. w. system; 2 car garage; 50x200 ft. wooded lot; low taxes; gd. transportation. By owner. 10603 Hale-av. Ced. 3363.

5 BEDRMS.; 1½ baths; Longwood-dr.; $10,500.
7 rm. 2 sty. frame; mod.; gas ht.; Hoyne; $13,500.
5 rm. brk. bung.; stm. ht.; Hale; $6,300. Johnson Rlty., 11109 Longwd. Bev.5262.

5½ RM. Bev. brk. bung.—Insul., storm wind., weath. strip awnings. 1½ tile bath, liv. rm. 24x15; auto. ht. dom., h. wtr. covered rad.; new stove and refrig. Unusual decor. patio. Lot 50x125; conv. schls., stores, and tran. Davis, Wab. 0540.

9860 PROSPECT-AV.
3 apt. on beautiful large corner lot, income $220 month. Only $13,500.
HARRY E. HILLSTROM
10827 Western-av. Bev. 5829-Pul. 8870.

1731 W. 105TH-PL.—3 bedrm., 2 story brk. res.; lge. living rm.; natural firepl.; slp. and sun porches; study rm.; very pleasing flr. plan; early poss. Harry E. Hillstrom, Bev. 5829—Pul. 8870.

MOVE IN AT ONCE
2 sty., 5 bedrm. brk.; lot, 50x187; nr. trans., schls., etc.; owner orders sale. Immed.; it's a buy at $10,000. Bev. 8425.

LARGE 5 rm. home; natural firepl.; attic space for additional rm.; excel. cond.; wide lot; poss. now; nr. Wood-st-105th-pl. Owner out of city; price reduced. Harry E. Hillstrom, Bev. 5829—Pul. 8870.

SEE 11317 LONGWOOD
6 rm. home for practical family; natural fireplace; 3 bedrooms; stoker; 50 ft. lot; paymts. $60 mo. Come Sun. Bev. 8102.

6 RM. fr. res.; gar.; lot 80x393; h. w. ht.; stoker; nat. firepl.; powder rm.; Ven. blinds and awnings. Price $10,500. Bennett & Co., exclusive agent. Pull. 7244.

4 BEDRMS.—Stucco; nr. schools and trans.; natural firepl.; gas heat; stove, refrig., blinds, carpeting inc.; pr. for quick sale. Owner, Ced. 5879.

7 RM. Beverly resid.—Nr. 99th-st.; large rms.; 2 tile baths; h. w. gas ht.; 2 c. gar.; side dr.; consider smaller in trade. JOHN J. MANGAN, CED. 0650.

NORTH Beverly—Stucco; 7 rms., 2 sun pchs.; gas ht.; wooded lot, 50x187; nr. 91st-st, R. I. trans., all schols.; ideal for childr. Fra. 2923 or Bev. 2012. 12-2. Sun.

PRIVATE party has 50 foot wooded lot on nice Beverly Hills street. Good investment for after the war building. Address N 486, Tribune.

6 RM. br. bung.—2 fin. rms. upst.; insul.; oil hot wtr. ht.; side dr.; lge. lot; $9,000. 1555 W. 100th-pl. Owner. Bev. 6762.

6 RM. press. brk. bung.—40 ft. lot; 2 c. gar.; nr. 96th and Hamilton; pr. $11,000. Garside & Reed 2305 W. 95th. Bev. 9200.

5½ RM. Eng. home on Talman-av.; 2 yrs. old; lot 40x150, wooded. Pr. $9,000. By appt., G. J. Rueter, 9201 S. Western.

7 RM. fr. res.—2 ba., stoker, gar.; 50 ft. cor. The center of Beverly. Priced right. Brown & Sons, 10307 Hale. Bev. 2202.

BEAU. Beverly res.—1½ baths; 1 car gar.; gas heat; lge lot. Price $14,000. Nelson & Blue. Bev. 6900.

5 R. FR.—2 sty.; wd. firepl.; good home; vacant; 50 ft.; near 99th R. I. sta.; $6,850; cash $1,600. Pape, 1813 W. 95th.

ON Ridge—2 story brk.; 6 rms. and slpg. porch; tile roof; tile kitchen and bath; 50x165. $13,500. A1 cond. Bev. 6800.

MOD. 7 r. brk. bung.—2 c. gar.; stkr.; nr. schls., tr.; imm. poss.; $9,000. Bev. 4400.

FINE Span. hse.—Lg. 7 r.; 2 bths.; on 1 flr.; imm. poss.; $18,500. Pape, 1813 W. 95th.

REAL ESTATE—SUBURBAN—SOUTH
Beverly Hills—20 minutes to loop.

HALF ORIGINAL COST
One of the finest of the large Beverly homes. 12 rms., 3½ baths. Only 15 yrs. old. [Kitchen recently modernized.] Perfect condition; large lot.
DE LUXE NORTH BEVERLY HOMES on Pleasant-av.—9 rms., 3½ baths, 2 of which have been modernized; large, well arranged rms.; 100 ft. inside lot; 2 car gar.; side drive. $23,500.
OWNER IN SERVICE
will sell at reduced price. Practically new 6 rm., 1½ bath, gas heat. Residence North Beverly.
IMMEDIATE POSSESSION
2 story face brick, 6 rms., tile bath, h. w. gas ht.; modernized kitchen; 2 car brk. gar [Top of hill nr. 99th-st.] $13,500.
OPEN SUNDAY 2-6 P. M.
10610 SEELEY-AV—De luxe 9 rm.; completely carpeted; 3½ mod. baths; recrea. rm.; with mod. refrigd. bar; large wooded lot. Immediate possession.
Clem B. Mulholland, Inc.
SPECIALIZING IN BEVERLY HOMES.
Office 95th-st. at Leavitt. Beverly 8880.

LEAVING CITY
MUST SELL AT ONCE.
Attract. 6 rms., att. gar.; only 2 yrs. old; very compact, yet roomy; recr. rm. with firepl.; only $11,250.
LOOK
at 10559 Campbell; excellent 6 rms.; 2 extra rms. on 2d; tile kitch., tile bath; shown only by appointment.
UNUSUAL
and attrac., inside and out; 5 rms. on 1st, 2 rms. on 2d; 1½ baths; deep lot; nr. Seeley and 101st-street.
EXCEPTIONAL VALUE.
7 rms. and sun rm., 3½ baths, recr. rm.; fine loc. for schools and transp.; carpets, drapes, stove, refrig., billiard table included; only $21,000.
FOR RENT.
For 6 months, nicely furnished 6 rm. house; automatic heat.
ANNA W. YOUNG,
1830 W. 103d. Beverly 1929.

BEVERLY HILLS HOME BARGAIN
4 rms.; good cond.; new roof; new furnace; h. w. htr.; gar.; 37½ ft. lot. landscaped; R. I. and surf. trans. $5,500. 9020 Marshfield-av. Call for appt., Sag. 4143.

Blue Island—34 minutes to loop.

3 RM. cottage; h. w. heat; gas. elec. and water; lot 50'x300'; nr. Chrysler plant. $2,100. 4928 W. 142d-st., Blue Island.

Evergreen Park—35 min. to loop.

OWNER leaving city—5 rm. bungalow, automatic air conditioned heat, full cemented basement, near 95th and California; $7,500. Mulholland. 2156 W. 95th. Bev. 8880.

FOR quick sale—5 rm. brick bung.; 3 yrs. old; lot 50x125, $6,900. 2845 W. 97th-pl.

Flossmoor 34 minutes to loop.

ON AN ACRE OF GROUND.
6 rm. white Cape Cod house; 1½ baths; furnace heat; many fine trees and shrubs; large garden with fruit trees, raspberries and other small fruit; attached garage, with large tool room and workshop; taxes only $54. Price $12,600.
NEW WAR TIME SALES PLAN.
In order that you may be ready to build later with your war bonds we are offering a few of our lots with all improvements in and paid at the very low price of $20 per foot. 25% down and 3% a month. NO INTEREST—WE PAY THE TAXES up to 2 years while still vacant. Come out over the week-end and make your selection.
DRENNAN & WILLITZ,
Flossmoor office at "stop and go" light.

BEST BUY IN FLOSSMOOR PARK.
Bric res., 6 rms. and brkfst. rm.; natl. firepl.; 1½ tile baths; h. w. ht., gas fired; insulated; incinerator; auto. w. htr.; lge. lot, beau. landscaped; 2 car brk. gar.; immed. poss.; price reduced to $13,500. Shown by appt. only. Call Monday. P. POELSTRA, Com. 1000.

FLOSSMOOR Sta., I. C.—2 story modern stone; arch. perfect; 9 rms., 3 baths; pdr. rm.; serv. qtrs. 150 Country Club-rd., Chgo. Hts. Cost $100,000; to close est. $30,000; terms. Appt. Chgo. Hts. 5028-J. SMIETANKA C. & N. Attys. Cen. 1824.

Hazel Crest—35 minutes to loop.

ELEGANT 6 rm. brk. home—A-1 cond.; 1½ baths; stoker; gar.; lge. lot; 1 blk. I. C.; nr. schl.; $9,000. Harvey 3036-2993.

Homewood—32 minutes to loop.

$9,200 BARGAIN
Two story house. Best location, near schools and I. C. Living and dining rm. Lge. kitch., study, sun room; screen. frt. porch; 4 bedrms., modern bath on 2d flr. Corner lot, 68x135, trees and shrubs; stoker heat; 5 tons of coke in; auto. hot w. htr.; insulated attic. For quick sale, $9,200. By owner. Leaving city. 18212 Highland-av. Ph. Homewood 1293. Open Sun. afternoon and later by appointment.

TAKE YOUR CHOICE
5 rm. frame, 52½x160 ft. lot; full basement; furnace ht.; $4,500.
5 rm. home, 3 yrs. old, beautifully landscaped grounds, $9,250.
Several 7 and 8 rm. homes, $9,500 up.
F. W. PRINDIVILLE & CO.
Open Sunday. Homewood 371.

ATTR. NEW COLONIAL
5 rm. floored attic; nat. firepl.; attr. gar.; pch.; A-1 cond.; ½ acre lot, beau. landscaped; facing country club; taxes $68; I. C., bus trans.; $9,250, owner. 1842 W. 189th-st., 1 blk. E. of Dixie-hy.

OUTSTANDING 2 story modern colonial residence, 6 large rooms, 1½ baths; steel casement windows, Venetian blinds, carpeted; lot 132x408; hobby garage, chicken house, fruit trees; near I. C. station, Homewood; pr. $12,500. Homewd. 1486-J.

7 RM. English style brk. home—West side; 2 car brk. gar.; lot 61x235; $15,000. Owner, Homewood 8003Y3.

FOR sale or rent—Beau. 8 rm. hse.; nr. I. C. sta.; best res. section; natl. firepl.; 3½ baths; attach.; gar. 2163 Chestnut-st.

Ivanhoe—27 minutes to loop.

OPPORT. for sm. fam. to buy ideal home—Nearly new, 5 rm. fr.; 40 ft. lot; $38 mo. pay includes principal, interest, taxes and insurance; $6,200. Horace Holmes, 112 E. 154th-st., Harvey. Phone 2400.

6 ROOM pressed brick bung.—4 blocks I. C. to loop; garage, Ivanhoe. Mr. Egel.
McKEY & POAGUE
1172 E. 63d-st. Hyde Park 8100.

5 RM. brk. bung.—Furnace ht.; 60 ft. lot; insul; 2 car gar. Mills, 406 W. 144th-st.

Lansing—40 minutes to loop.

ONLY $225 DOWN
BALANCE LIKE RENT.
For Defense Workers Only
READY FOR IMMEDIATE OCCUPANCY. F. H. A. approved; all brick single family homes on large lot; 2 bedrooms, living room, kitchen, tile floor bath; full 7 ft. basement.
Excellent transportation, schools, churches, shopping; city water; wide paved streets and sidewalk; all improvements in and paid for in full.
VANCO REALTY, INC.,
2924 E. 182d [Ridge-road].
Lansing, Ill. Phone Lansing 500.
Open daily and eves. 9 a. m. to 8 p. m.
Saturday and Sunday, 10 a. m. to 5 p. m.

Lincolnshire—17 minutes to loop.

CHARMING 6 rm. brk. home—Lge. lot; facing golf course; 1½ baths; big barg.; small down pay. I. C. R. R. Regent 1244.

Midlothian—31 minutes to loop.

IDEAL 20,000 capac., 3½ ac. beaut. wded. pltry. farm; $8,500; $1,150 dn.; $35 mo. Also 5 rm. mod. hme.; bamt., ht. w. ht.; blt.-in refrg.; nr. schl. R. I. sta., stores; $3,500; $1,200 dn. Duskin, 4035 W.147th.

BEAUTIFUL 5 rm. home—100x132 lot; landscaped; ht. wtr. heat; full basement; 2 car gar.; screened and storm windows thruout. 14639 St. Louis-av. Blue Is. 959.

Morgan Park—30 minutes to loop.

Bungalow Bargain, $5,750
Open house today, 1-5 p. m. Agent on prem. See this beaut. 6 rm. frame home on large lot, newly decor.; immed. poss. At 11441 Church-st., nr. R. I. station. Come early for this chance of a lifetime.
S. A. VAN DYK
9052 S. Ashland. Bev. 4004.

General—Suburban South.

FOR Executives, Professional People—Select wooded estate adj. fine homes; 2 acres; paved quiet road; finest section of New Flossmoor; both I. C. and bus. For those who wish the best for the least cost. Price $2,500; $500 cash. ADDRESS E N 458, TRIBUNE.

1, 1¼, 2½, 3
ACRE TRACTS.
Drive out today or any day—159th and Western-av. [3 blocks west of Dixie hiway]. Arthur T. McIntosh & Co. Phone Harvey 2084 or Fra. 2046.

2 ACRES, $575
High, rolling land; short distance Dixie highway bus; has 162 ft. new pavement. Ideal for garden or poultry; $115 cash, $8 mo. Address E C 504, Tribune.

2¼ ACRES—BEAUT. TREES—$925.
Fine loc. for chickens; garden; cabin in the woods; few mi. so. city limits; nr. bus trans.; $185 dn.; $12 mo. C. Behrends, 458 Wash.-blvd., Oak Pk. Vil.6719.

OVER 2 ACRES
Excellent for gardening, chickens, etc.; schls., churches, strs., trans. to loop. $100 cash, $10 mo. Address F R 419. Tribune.

MOST remarkable bargain in the suburbs; 2 adjoining lots with beautiful trees; nr. schools, churches, stores; handy transp. to loop; $55 each, both for $85. ADDRESS E C 515, TRIBUNE.

LAKE MICHIGAN FRONTAGE
with full riparian rights; 50x250 ft.; choice homesite; also excellent investment; to be sold at fraction of original price; terms. Address F R 206, Tribune.

7 ACRES
For homesite or industrial; rich black soil; nr. city and fast transp.; will divide. Price very reasonable. ADDRESS F R 207, TRIBUNE.

UNFINISHED COTTAGE.
Inside city limits on 125 ft. corner; fruit trees; chicken house; garden space; sewer, water, electricity in; bargain for cash. Address E C 514, Tribune.

MUST sell 2 acres—$625; 10 mins. drive to Harvey; fine for small farm; $125 cash; $8 month handles. ADDRESS E C 506, TRIBUNE.

1¼ ACRES WOODS, $575.
$115 cash, $8 mo.; between 2 good south side suburbs, with all conveniences; near transp. Address F R 209, Tribune.

5 ACRES—Good soil; close to I. C. elec.; ideal for poultry farm; $1,295, $200 dn., $15 month. Pros. 1139.

DON'T buy acres south or southwest until you see our ¼ to 5 acre bargains. Send for prices. Address F R 416, Tribune.

MOMENCE, Ill.—2 acres; modern brick home; owner sacrifice. W. K. Lewis, 906 N. Damen. Arm. 3288.

HAMMOND, Ind., 7212 Oakdale—New 5 rm. house; gar.; open for insp. 6-8 p. m.

REAL ESTATE—SUBURBAN—SOUTH
General—Suburban South.

SACRIFICE at less than half cost of reproduction—Large 7 room house on 4½ acres fine high land; has full basement; fireplace; 2 porches, one enclosed; 2 baths; hot water heat; gas, electricity, running water; adj. limits of south side town; near transp. House needs some work. Sacr. price $9,950; $2,500 cash, bal. mo. Address E C 503, Tribune.

COUNTRY home—City conven.; h. w. oil ht.; 8 rms.; 1½ baths; in small twn.; 12 min. I. C. elec. to Chicago hway.; 1½ acres; gar.; chicken hses.; all things for ideal home. Better hurry; priced to sell.
McKEY & POAGUE
1172 E. 63d-st., Mr. Egel, Hyde Pk. 8100.

EXCLUSIVE residential section about 20 mi. loop; large Colonial type home; 5 rm.; spacious entrance hall; open stairway; 2d floor unfin. with floor space for 2 large bedrooms, hall and bath; attached double gar.; recreation room in basement; landscaped lot, 75x165. Call Munster 288-R for appointment.

BARGAINS IN SMALL FARMS.
2 acres on 167th-st. near Crawford-av., $495 each.
2½ Acs. near 175th and Kedzie, $995.
5 Acres facing Crawford-av., near the Ill. Central sta.; $1,295; easy terms.
Grover C. Elmore's branch office, 111th and Kedzie.

5 ROOMS—Hot water heat; $4,750; near 111th and Homan.
5 ROOMS—Lot 100x133; $4,400; near 117th and Crawford.
7 ROOMS—100x127; $5,000; toilet; running water; Worth Township.
Grover C. Elmore's branch office, 111th and Kedzie-av.

30 ACRE farm—Cutting into 6-5 ac. tracts facing Crawford-av.; nr. Matteson; I. C. elec.; best soil; 1 tract has 4,000 nursery Elm trees; from $100 to $200 dn., bal. $18 to $25 per mo. See Trembly, 1st hse., South Gov.'s Hiway and Kedzie.

REAL ESTATE—SUBURBAN—S. W.
Oak Lawn—36 minutes to loop.

9201 MONITOR-AV.—Cape Cod type; 3 yrs. old; 2 lge. bedrms., kitchen with dining bay; 60 ft. lot; attached garage; community of new homes. HARRY E. HILLSTROM, Bev. 5829 or Pul. 8870.

NEAR 103d-st. bus—3 bdrm. house on 60 ft. lot; bath; chicken house; quick sale. Price $4,000; about $1,000 cash will handle. Grover C. Elmore's branch office, 5324 W. 95th-st. Oaklawn 901.

5 RM. house—Large part. fin. attic; enc. porch; gar.; utility rm.; storm windows, Ven. blinds; newly insulated. Lot 60x134. For quick sale, $4,500. 6935 W. 95th-pl.

6 RM. frame—New siding; price $5,700. Lot 75 ft.; insulated; 2 car garage; gd. cond., nr. church, school, stores. Thompson & Miessler [Delsing], Bev.8286.

OAK LAWN RESID.—3 YRS. OLD.
6 large rooms, storm wind., insulated; inlaid lino., powder rm. Price $8,000. Call Mr. Williams for appnt. Bev. 8286.

LOT 100x187—With small cottage, in semi-finished; garage; well; elec.; telephone. Ph. Oaklawn 1131. 10450 S. Parkside.

HOUSE and lot—100x126. 10410 S. Menard, Oaklawn, Ill.

166 FT. frontage on Southwest highway, block east of Cicero. $750. Van Bur. 2193.

Palos Heights—50 min. to loop.

BEAU. mod. 6 rm. Cape Cod bung., 1 yr. old; auto. oil ht., insul., ½ acre, lndscp. Terms. 12413 S. 73d-ct., Palos Heights.

Tinley Park—37 minutes to loop.

POULTRY farm—4 rms., compl. plumbg., bsmnt., gar., elec., drilled well; $5,750, $1,000 down, $35 per month.
2 Apartment bldg.—Large lot, 2 blks. from station; $2,750 dn., $45 mo.
4 rooms, utility rm.—Gar., automatic gas heat, gas range; walking distance to R. I. sta.; $3,950; terms.
Grover C. Elmore's branch office, 177th and Oak Park. Mr. Ward, eves., Bev.3349.

General—Suburban S. W.

INSPECT
THESE FINE HOMES—TODAY.
3 years old; hot wat. ht.; fully insul. Stairway to lge. attic; wide lot; gar. A real bargain; only $4,500, terms.
$
Dandy 5 rms., tip top shape. Hot water ht., stoker, 3 chicken houses. Garage; extra large lot. An excellent buy, only $4,800, terms.
$
A charming 2 year old, just like new. Insulated, hot air ht., 2 car garage. Beautiful landscaped corner lot. Priced at only $5,995, terms.
$
Here is one for a small family. Excellent condition; 2 bedrooms, 60 ft. corner lot; fine neighborhood. All this for only $2,000, terms.
$
All in the vicinity of Oak Lawn. Nr. schools, stores, and trans. Finitzo Bros., 5444 Archer. Yards 3400.

LAND SALE
From our Branch office, 91st and Cicero-av.
50 ft. lots; all improvements in.
60 ft. lots, 80 ft. lots, ½ acres.
All good for Down Payment on your Home when paid for. $50 will start you.
Finitzo Bros., 5440 Archer. Yards 3400.

3 WOODED ACRES
Near fine southwest suburb; with all conveniences; 46 minutes to loop; 400 ft. new paved road frontage; spendid location for home among beautiful trees. Will sacrifice and sell on terms. Might divide. Address F R 201, Tribune.

BARGAIN—5 acres; 3½ blocks to Mokena depot of Rock Island Ry.; rich, black soil, high and dry; ideal poultry and truck farm; $25 month, small payment down handles; might sell part. Address F R 202, Tribune.

7 RM. hillside house—Partly furnished; auto. oil heat; 3 bedrms., 3 baths; also guest house; 6 a. ground fenced; rental $150 per mo. For details call Sou. 6344.

LOT 60x305 ft.—In well settled, restricted community; 1 mi. so. Elmhurst. Call evening after 7; or write McGoldrick, 156 S. Hamlin-av., city.

FOUR room old house—Needs work; $150 dn.; near C. B. & Q. R. R. station. Address D M 425, Tribune.

COTTAGE—On large lot. Built to order. Only $695, $100 down. Central 1756.

REAL ESTATE—SUBURBAN—NORTH
Deerfield—34 minutes to loop.

$10,400 6 r. effic., new, mod. brk. hm.—2½ yrs. old; brk. gar., side dr.; lg. lot; trees; late kit.; tile bath; forced air ht.; stone nat. firepl.; full base.; ven. blinds; other features; nr. schl., shop., fast trans. Ph. Skokie 4.

$15,500 BUYS 6½ r. brk. res. Cost $25,000. 2½ tile baths. Master bedrs., plenty clos., nat. firepl., late kit., plbg., auto. h. w. ht. Full base. 2 car brk. attach. gar. Heavy wooded lot. Restricted loc. Ph. Skokie 4.

LOVELY MODERN COUNTRY HOME. On 2½ landscaped acres; 3 bedrooms; 2 baths; H. A. coal ht.; owner going west. W. R. MITCHELL, 634 Deerfield-rd. Tel. Deerfield 29.

$7,900 TAKES mod. hm.—Lot 124x135. Nat. firpl., kit. cab., reces. plbg., shwr., air con. ht.; full bse.; gar., frt. dr.; imps. pd. Nr. shop., sch., fast trans. Skokie 5.

Evanston—15 minutes to loop.

OPEN SUNDAY, 2:30-5:30 P. M.
1513 Asbury-av.; heart of Evanston; 35 ft. liv. rm.; din. rm. with bay; mod. kitch.; 4 lovely bdrms.; 3 baths on 2d fl.; h. w., oil, ample ration; 2 car gar.; vacant; owner moved; a marvelous buy.
FRED A. COOPER,
525 Grove, Evanston. Gre. 3030.

A REALLY CUTE HOME
In No. Evanston. Move right in. Has all conveniences. Transp., schls. and shops; 3 bedrms. Nicely renovated. Well insulated. $10,750. Mr. Beach.
BAIRD & WARNER.
522 Davis-st., Ev. Hol. 1855. Gre. 1855.

2734 ISABELLA-ST.—Open 2-5 p. m.; handsome brick colonial; exceptionally lge. rms.; 1½ tile baths; att. garage; $13,500. 2520 Hurd-av.—Open all day; a fine cement colonial on a magnificent 117x150 ft. lot; may rent. Pearson, Sadler & Hultman, Hol. 6362, Uni. 6050.

ON HARTZELL-ST.
Among families of young executives. Modernized with 2 bas. and auto. ht. Willard schl.; moderately priced, $9,750. Immed. possn. Owner, Greenleaf 5943.

OPEN SUNDAY, 2:30 TO 6.
1110 GRANT—Profit by the unbelievable ingenuity of present owner and buy this lovely 10 room home with income. Near university.
Edward M. Wallace. Greenleaf 1635.

IN exclusive Orrington section and convenient to all trans.; a lovely modern 6 rm. brick; large liv. rm. with bay; powder rm.; 3 sunny bdrms.; sleep. prch.; attach. gar.; h. w. coal ht.; immed. poss.; $15,500. Smart & Golee, Inc. Briar 3300.

CUNNING WHITE FARM HOUSE.
Completely modernized; lge. liv. rm., libr., bdrm. 1st flr.; 3 bdrms., 1 bath on 2d flr.; $13,000 worth of charm.
FREDERICK A. COOPER.
525 Grove-st., Evanston. Gre. 3030.

HOME with income—A superior type of brick 2 apt. in Evanston's choicest duplex section; six rooms; tile bath; woodburning fireplace; many homelike features; excep. low maintenance; $19,750. Pearson, Sadler & Hultman, Hol. 6362, Uni. 6050.

CALL TODAY BETWEEN 2-5.
Greenleaf 1635 or University 5385. To see this 8 rm., 2½ bath home, gas air cond. ht., attached gar. Pr. $18,000. Edward M. Wallace Co., 1733 Sherman.

N. W. EVANSTON—7 rm. brk. Colonial with sun parlor and tile baths, 2 car gar., stoker ht. Price $18,000; payable $4,000 cash, bal. like rent. Call Mr. Goss, Uni. 4400 any day next week.

264x200 FT. cor., 15 rm. house, 4 car gar., 2 apts. above; good income; fine res. district; 2 blks. from bus. dist., 1 blk. from lake; exc. prospects for future. Price attr. Address E C 362, Tribune.

OWNER leaving for Calif.—7 rm. stucco res., 3 bedrms., 2 tile baths, shower stall, solarium, lg. game rm. and bar, beaut. landscpd. S. Evanston on Jackson. A rare bargain at $18,000. Worsek, Pal. 4057.

LOVELY 7 rm. home at 806 Monroe-st.—Newly painted; hot water heat, stoker; sun rm., sleeping porch; natural fireplace; garage; 50 ft. lot. Poss. Oct. 1; $9,000. Sontag. Bit. 4932 or Univ. 0345.

OPEN TODAY—2 TO 5:30.
2645 Hurd-av.
6 room modern home; 1½ baths and garage; lot 50x137; $12,000.
City National Agency. Greenleaf 1410.

DE LUXE 3 apt.—6 rms.; 2 baths; wood-burning firepl.; garages; excel. sect.; income close to $4,000; pr. $23,500; can be bought with 10% dn.; a real barg. University 0267.

REAL VALUE—PRE-WAR BUILT.
6 rm. brick, 2 story; 2½ yrs. old; just like new; 1½ tiled bath; firepl.; gas ht.; attached gar. Call owner, Ard. 5869.

BRK. Spanish type—1019 Seward, 6 rms., 1½ tiled baths. Carpeted studio livrm. $15,500. Immed. poss. Rogers Park 0840.

COLONIAL—Lg. liv. rm.; sun rm.; 3 bdrms., slp. pch.; ½ b.; lot 60x150. Green. 1421.

PRICED to sell—Mod. brk.; 7 rm.; 1½ baths; de luxe kit.; auto. ht. Davis 2800.

2430 PRAIRIE—Open 2-6. $12,500; 4 brm., sunrm., mod. bath, kit., gar. Dav. 2800.

REAL ESTATE—SUBURBAN—NORTH
Evanston—15 minutes to loop.

PROFESSIONAL MEN
EXECUTIVES, BUSINESS MEN.
Here is the IDEAL home for a family of high character and refinement, 2658 SHERIDAN-ROAD, EVANSTON. A modern 10 rm. brk. Colonial residence; tile bath; steel kitchen cabinets; fireplace; solarium, etc. Garage with 3 room apt. above. Less than 5 minutes walk to bus, L, lake, schools, university, churches, etc. 13 year 1st mtg. at 3% interest. Will consider exchange. UNOCCUPIED. SEE IT TODAY, 2-6, or phone E. V. AUER for full infor. WM. JOERN & SONS. Ave. 5500-9199.

NEW BRICK COLONIAL
This is a perfect home, less than 4 years old; 1st floor has a large living rm., center hall leading to paneled den, dining rm., kitchen, breakfast rm., powder rm., 2d floor has 3 spacious bedrms., 2 tile baths, ample closet space, sun deck; basement completely finished with many unusual features; recreation rm., powder rm., with stall shower; corner lot beautifully landscaped. Near schools and trans. $18,500. George J. Cyrus & Co., 843 Chicago-av. Uni. 9020 or Sun. Univ. 3919.

VALUE WITH COMFORT
Brk. home nr. Orrington and Roycemore schl. and N.W. univ.; lge. livr.; 2 firepls., sun rm., den, mod. kit., brkfst. nook, powder rm., scr. pch., 4 bedrms., 2 t. baths, htd. slp. porch and rec. rm.; 2 c. brk. gar. Price reduced. Owner leaving, wants offer. Mr. Beach.
BAIRD & WARNER.
522 Davis-st., Ev. Gre. 1855. Hol. 1855.

WEATHERED shingle residence of attractive design [Tallmadge, architect]; in one of best Judson-av. blocks; liv. rm., 26x14; sun. rm., 13x10; 5 bedrms., 2½ baths; screened terrace overlooking beautiful grounds; 70 year university leasehold; to close estate will sell for $11,750. Hokanson & Jenks, Inc., 513 Davis-st., Evanston, Gre. 1617.

2444 ASBURY-AVENUE.
Beautiful little 6 rm. brick colonial overlooking golf links in North Evanston; nr. bus, "L," and steam trans.; delightful bright living rm.; 3 nice bedrms., and an extra upstairs den or sitting rm.; $13,750. Open for inspection, 2:30 to 5:30. HOKANSON & JENKS, INC., 513 Davis-st., Evanston, Gre. 1617.

BRICK with SLATE ROOF
A real home in perfect condition, close to lake and university; charming liv. and din. rms., mod. kit., powder rm., screened pch.; 4 bedrms., 3 baths; gas ht.; 2 car gar. $18,500. Call Mrs. Starnes, Bri. 1106. Gre. 1166.
THE BILLS REALTY, INC., EVANSTON.

OPEN FOR INSPECTION
TODAY AND EVERYDAY.
1600 Lincoln-st. [2 blks. E. of Green Bay-rd.]; a red brick Georgian Colonial; spic and span inside and out; 4 bedrms., 2 baths, 2 toilet rms.; excellent location; close in to everything; price $19,500.
C. A. HEMPHILL & ASSOC.

742 WESLEY-AV.
2 flat; 1 yr. old; 2 5s; immediate occupancy. Phone Mulberry 5200 for appt.

Glencoe—27 minutes to loop.

OPEN SUNDAY, 2:30 TO 5:30 P. M.
595 Lincoln-av.; not just a house, but a beau. home; owner occupied; lge. liv. rm. Panel library; scr. prch.; pwdr. rm., etc. 4 lovely bedrms., 3 tile baths on 2d flr.; master bedrm. has firepl., bath with tub, and tile shower stall. Maids' rms. on 3d; recr. rm.; h. w. stoker or oil. Owner wants to sell; you can move right in without spending a penny.
FREDERICK A. COOPER.
525 Grove-st., Evanston. Grnlf. 3030.

ON PRIVATE LANE
Beaut. estate overlooking one of N. Shore's finest golf courses. Distinctive Eng. stone and brk. Manor Home, fireproof const.; 6 master bedrms., 4 master baths, lge. livrm. and panelled lib., each with nat. firepl. Ample servants' quarters. Owner moving east, will sacrifice. Mrs. Fleming.
BAIRD & WARNER.
576 Lincoln-av., Winn. Bri. 9001,Win.2700.

POSSESSION IN 30 DAYS
Owners of this 6 rm. colonial residence have purchased country home. Fine porch. 2 car garage, hot water heat; sound value at $13,500.
LEWIS T. DODDS. WINNETKA 1111.
SKOKIE-BLVD. AT WILLOW RD.

8 RM. brk. res.—2½ tile baths; snrm.; wd. bng. firepl.; 3 car gar.; lge. lot. Only $11,500; cash $1,150; bal. E-Z tms.
6 rm. brk. res.; sunrm., brkfst. nook; tile bath; wood bng. firepl.; gar.; lge. lot. Just reduced to $12,500; cash $1,250. University 0267.

GLENCOE, Normandy home—Overlooks Skokie club; excel. cond.; fine loc.; 4 bdrms., 2 tile bas. on 2d flr; 2 maids rms. and bath on 3d; h. w., oil; low ht. cost.
FREDRICK A. COOPER.
525 Grove-st. Evanston. Greenlf. 3030.

OWNER WILL FINANCE
this red brick Colonial; newly decorated. Ready for occupancy; 4 bedrms.; 2½ bas.; large lot. Asking $16,000. Quinlan & Tyson. Winnetka 177.

ENGLISH COUNTRY HOUSE.
Lovely 100 ft. lot; really smart interior; lge. living rm.; card rm.; scr. pch.; 4 bedrms.; 2½ bas.; linen rm. Only $19,500. Quinlan & Tyson, Winnetka 177.

IMMEDIATE POSSESSION
Comfortable 6 rm. house on lge. lot; 1 blk. from sta. Price $14,000. 545 Vernon-av. Open Sun. 2-5. Brown, Lon. 8833.

Glenview—27 minutes to loop.

THE WISE INDIVIDUAL
is realizing that now is the time to buy vacant. Have your vacant ready for your post-war home.
150x250, water in.................$10 ft.
148x150, water, street...........$12 ft.
65x130, all improvements.......$1,150
100x135, all improvements....$27.50 ft.
50x175, all improvements........$1,200
WYATT & COONS.
1030 Waukegan-rd. Glenview, Ill.

Attractive 3 Level Home
in Glen Oak Acres that offers ideal suburban environment, 7 rms.; 1½ baths; low heat and taxes. Owner in another city says sell at $13,000.
WYATT & COONS.
1030 Waukegan-rd. Glenview, Ill.

4 RM. cottage—5 rm. effic., compl. modernized; 2 bdrms., brkfst. nook; glazed rear porch; front screened porch; full, dry bsmt.; coal h. a. ht.; lovely landscaped lot; 3 blks. St. Paul sta.; gd. val., $7,000. LUCIUS ERSKINE IN GLENVIEW. 238 Glenview-rd. Ph. Glenview 74.

IMMEDIATE POSSESSION
5 rm. cottage; 3 yrs. old. At 715 Glenwood-lane. Countryside sect. Price only $6,500 with refrig., stove, and furn. Open Sunday morn. 9-12. Brown, Lon. 8833.

DESIRABLE, fully improved corner—All improvements paid; 3 bl. to sta. Pr. $985 for quick sale. Forest 240.

FOR sale or possibly rent—7 rm., 3 bath brick colonial. Phone Glenview 331-J.

1975 SPRUCE-DR. [Swainwood]—Early poss. Glenview 792-R or Greenleaf 7711.

Highland Pk.—30 minutes to loop.

CLOSE WOODRIDGE STA. AND RIDGE-RD. SCHOOL
1¼ acres, improved with mod. 6 rm. home, large barn, guest house, chicken hse.; surrounded by bearing orchard and 14 stately nursery grown elms. ONE OF THE FEW REMAINING HIGHLAND PARK ESTATES WHERE PRE-ZONING HAS ESTABLISHED FARM USE THEREBY ALLOWING HORSES, CATTLE, CHICKENS, ETC.
Bargain at $18,500; immed. occupancy. R. S. Hambly, 2401 Clavey-rd. H.P.1491.

LAKE COUNTY
SMALL COUNTRY ESTATE
Away from city strain, surrounded by light woods with bridle paths, landscaped grounds, sunny patio, good place for raising dogs or rare fowl. Unusually charming, completely mod. house. See sign N. Bonnie Brook Lane, west of Lewis-av., Waukegan or call Miss Cronk.
BAIRD & WARNER.
576 Lincoln-av., Winn. Bri. 9001,Win.2700.

DEERE PARK
High grade home; 4 master bedrms., 2 baths, maid's rm. and bath, lib. Beaut. 105x256 ravine lot; lake rights; nonresident says sell. Inspect and make your offer. Mr. Clarke.
BAIRD & WARNER.
576 Lincoln, Winn. Bri. 9001. Win. 2700.

OPEN TODAY, 10 TO 6.
1863 Lyman-ct., beaut. location, lovely new red brick and white clapbd.; 6 large rms., plus library with firepl., liv. and din. rms., each with bay overlook. ravine; powder rm., 3 bedrms., 2 baths; 2 car attach. gar.; h. a., gas; immed. poss.; $23,000. Smart & Golee, Inc. Briar. 3300.

9 RM. solid brick house, end of st.; deep wooded ravine; near lake, schools, churches, r. r.s; 3½ baths; marble fireplace; lge. liv. rm.; lib.; tiled scnd. pch.; 130x200; $25,000. Owner, Highland Pk. 2412.

NORTH SHORE finest woods—Adj. private golf club; Highl. Pk.; 100x610; hundreds of bushes, trees, shrubs, paved road. Village, water; no assmts. Price $20 ft.; 1/5 cash; nr. transp. Address C N 490, Tribune.

SHERWOOD FOREST.
Now is the time to buy a beautiful wooded homesite. Improved lots are offered at reasonable prices. ROBERT L. JOHNSON. Randolph 0112.

913 RIDGEWOOD-DR.—Shingle colonial; 4 bedrms, 3 baths, sun room, and slp. pch., $16,500; shown only by appt. Pearson, Sadler & Hultman, Hol. 6362, Univ. 6050, Wil. 2855.

POSSESSION October 1—5 room, 2 story Dutch Colonial home on beautifully landscaped 165 ft. lot. New section. 2 blocks to station. $7,500. Call Randolph 0112 Monday.

$22,500 BEAU. Eng. home—Nr. lake, schl., trans.; 3 bedr.; 2½ tile baths; lge. rms.; beau. landscaping; mod. insu. even bet. flrs.; steel const.; cost $35,000 to build; $8,000 cash plus FHA mortg. H. P. 5972.

FOR sale or rent—Highland Pk.; furnished or unfurnished; attractive, sunny house, near lake and transportation; 2 car garage, 5 bedrooms, 3 baths. 209 Laurel-av. Call Highland Park 212.

Hubbard Woods—24 min. to loop.

4 APT. bldg.—Nr. schools, shopping dist., trans. A good income investment at $18,500. Excl. agent. Winnetka 1194.

Kenilworth—19 minutes to loop.

LOVELY CLAPBOARD COLONIAL.
An outstandingly beautiful large grounds in East Kenilworth. Priced to sell quickly; 4 bedrms.; 2 baths, plus maid's quarters; gas ht.; 2 car garage; near all schools and transp.
FULLER & PICKARD, INC.
Gre. 7220. Wil. 730. Win. 3603.

ELEGANCE AND CONSTRUCTION.
Mark this handsome brick home as the real BUY in East Kenilworth. Original cost $125,000. Owner transf., asking $45,000. Spacious 1st flr.; 6 bdrms. with bas. Playrm. and serv. qtrs. Call us for appts. Quinlan & Tyson. Winnetka 177.

LOVELY home on lake—10 bedrms., 4 ba. Veranda facing beaut. private beach. Attractively priced. Winnetka 1194.

REAL ESTATE—SUBURBAN—NORTH
Kenilworth—19 minutes to loop.

$9,000—516 Providence-av., Winnetka; 6 rms., 1 bath; 2 car garage; lot 64x150. 2 blocks to station.

$13,750—1924 Central-av., Wilmette; 6 rms., 1½ ba., 1 c. att. gar.; lot 50x150.

$15,000—1530 Greenwood-av., Wilmette; brk. 6 rm., 1½ ba.; gas ht.; lot 50x150.

$17,500—1049 Chestnut-av., Wilmette; solid brick 7 rms., 2 tile baths; scrnd. porch; lot 75x175.

Kenilworth Realty Co.
410 Greenbay-road. Kenil. 5600.

Ideal French Provincial
Short walking distance to lake, trains, grade, high and parochial schools; 5 master bedrms. and 3 master baths; servants' rms. and bath; dining rm. walls 1½ in. doweled solid mahogany; sleeping and screened porches; insulated; weatherstripped, copper screens, and plate glass thruout; beau. wooded landscaped ¾ acre. Unique heated 3 car gar. and tool hse. Once sold for $84,000, now $37,500.
IMMEDIATE POSSESSION.
HEINSEN REALTY CO.
EXCLUSIVE AGENTS.
660 Green Bay-rd. Winnetka 254.

FRENCH PROVINCIAL
NEARLY NEW
A grand home—with genuine dignity and a dash of splendor. Ideal as an executive's home; 5 grand bedrms., 4 gorgeous baths and powder rm., luxurious wood paneled library with fireplace, superb recreation rm. with firepl. and refreshment bar. Many excellent features. Exclusive neighborhood. Priced right. Must be seen to be appreciated. Call Mr. Larson. Bri. 1106. Gre. 1166.
THE BILLS REALTY, INC., EVANSTON.

YOU WOULDN'T SPEND
what it cost to build this quality home. Cost is forgotten now, but quality remains. Estate asking for offers on 10 rm., 5½ bath, mod. stone, on outstanding residential cor. Miss Cronk.
BAIRD & WARNER.
576 Lincoln, Winn. Bri. 9001. Win. 2700.

50th Anniversary Special
JUST LISTED!
Near Kenilworth School, New Trier High School; lake and transportation; brick Colonial; 7 rooms; 2½ baths; large wooded lot. Price $17,500.
McGUIRE & ORR, INC.
530 Davis, Evanston. Rog. 3213. Wil. 228.

SCHOOL AGE CHILDREN.
Would appreciate this convenient, well-built hse.; always cozy warm to come home to; 5 bedrms.; 3 bas. Picture windows; frame; beau. ldscpd. grounds. Red. to $26,500. Quinlan & Tyson, Win. 177.

Lake Forest—39 minutes to loop.

ATTRAC. lot—90x220; in a highly desirable section of new homes. Only 3 blks. to station. Original cost more than $5,000. Will sell for $1,000 today. Address E C 416, Tribune.

ENGLISH brk. resid. of 9 rms.—3½ baths; lge., well loc. lot. Owner says to sell at $20,000; only $5,000 cash needed.
HART, SHAW & CO.
260 E. Deerpath. Lake Forest 616.

BEAU. wooded lot—100x200; in Sunset Hills Estate, Lake Forest; clear, all improvements in. Call Aberdeen 1933.

Libertyville—14 minutes to loop.

REAL sacr.—$13,750 buys de l. 7 rm. res. Eng. des., tile roof, high landscpd., trees, 2 gar., cement dr.; sun deck, 15x20 liv. rm., 1½ tile bth., htd. sunken sun porch, nat. firepl., forced air cond. ht., late des. kit., full base.; other features; nr. schl., shops, stm., N. S. elec. tr. Ph. Skokie 4.

Morton Grove—27 minutes to loop.

$5,300—6 RM. effic. 2 yr. old mod. home. Lge. lot; late plbg., kit.; insul.; plenty closets; full base.; hot air ht.; nr. schl., shops, stm., buses to L. Ph. Skokie 5.

Northbrook—32 minutes to loop.

3 NEW HOUSES
2 READY NOW!
[1] Smart, spacious, new 6 rm. colonial on beautifully landscaped ¼ acre, for..................$15,500—FHA terms
[2] Charming, authentic 5 rm. federal with wide picture windows, large rms., at..........$12,500
[3] Picturesque 6 rm. American of planked cedar and Lannon stone, full length windows, at only..........$12,800
All 3 houses have scrnd. porches, woodburning firepls., gas ht., attach. gars.
In old established village of Northbrook, with excellent schools, stores, churches, and all city conveniences. Easy walking distance to Milwaukee station, with 27 trains daily to loop.
DRIVE OUT—North on Waukegan-rd. [42-A] to 1st stoplight in Northbrook, west on 4th-st., north 3 blocks to
Northbrook Highlands
THE BILLS REALTY, INC.
Nbrk. 888. 134 S. La Salle-st. Sta. 0266.

Skokie—31 minutes to loop.

CAPE COD residence—5 rms.; tile bath; finished space for 2 rms. and bath, 2d flr.; gas, air cond. heat; gar.; 52½ ft. lot; 2 yrs. old; barg. at $10,500. 2 and 3 flats from $10,000 to $17,500. ½ to 1 ac. homesites, $595 to $1,200. Lge. wded. res. lots, $25 per ft. and up.
JOSEPH J. HANSEN.
7721 N. Kostner. Skokie 332.

$11,400 TAKES 2 sty. brk. Eng. Col. res.—2½ yrs. old., 1 car att. gar., sun deck, veranda, 1½ tile bath, 2 nat. firepl., game rm., late kit., plbg., full base., terrace ldsc. lot. Nr. sch., shop., stm., L. Skokie 5.

$10,750 BUYS mod. 6½ rm., 1½ sty. res.—1½ bth., gar., h. w. ht., stkr.; lg. lt. rms., many clos.; inc. 22 ft. sun porch; late plbg.; attr. kit.; stm., bus, L. Skokie 5.

$11,800—MOD. 2 apt. brk., 6-6 r.; tile ba.; stkr.; new refr.; stvs.; game rm.; other feat.; nr. schl., shop., N. S. el., L. Sko. 4.

3 APT. brk.—6 rms. each; steam heat; 3 car gar.; steel constr. Barg. $10,500. Dobroth, 3245 Bryn Mawr. Jun. 7807.

6 RM. brk. home—1 yr. old; 1½ baths; gas ht.; firepl.; scr. pch.; gar.; oak trees; well plan. and dec.; $12,800. Sko. 3045.

Wilmette—21 minutes to loop.

50th Anniversary Special
ON LARGE LOT.
If you would like your home to be on a large lot with beaut. trees and near the lake, you will be interested in this property. House is of brick constr., tile roof; 8 rooms, 4½ baths. Priced very reasonable.
McGUIRE & ORR, INC.
530 Davis, Evanston. Wil. 228; Rog. 3213.

MODERN 6 rm. brick and frame—1½ baths; sun rm.; nice condition; $14,500.
ALSO
Choice location; N. E.; 7 rm. stucco; 2½ baths; 2 porches; gas ht.; nice grounds; property in excel. condition; $18,000.
R. M. JOHNSTON & CO.
Opposite L terminal. Wilmette 444.

Fine Modern Brick 7 Room
Home; 2½ baths; nice sun and brkfst. rms.; h. w. stoker heat; close to schools and transp.; E. of R. R. Must sell at once. Mr. Clarke.
BAIRD & WARNER.
576 Lincoln-av., Winn. Wil. 4328 Bri.9001.

OPEN TODAY, 2-6 P. M.
812 OAKWOOD.
Small home with 5 spac. rms.; owner trans.; asks $11,500; anxious for offers.
FULLER & PICKARD, INC.
Gre. 7220. Wil. 730. Win. 3603.

SPACIOUS ROOMS.
Bdrm. and ba. on 1st flr.; 3 bdrms., ba. on 2d; right price; a dandy; see today after 2, 54 Crescent [corner 8th]. North Shore Rl., 523 Winnetka, Win. 81.

OPEN 3 TO 6.
411 Sheridan-rd.; exceptionally attract. 8 rm. brick, 19x36 ft. liv. rm.; 3½ baths; a buy worth investigating; stop or call Winnetka 3662.

TO SETTLE ESTATE.
Well loc., substantial, older home, on 50x200 ft. wooded lot; 4 bedrms. on 2d flr.; 3 rm. apt. on 3d fl.; h. w. ht.; $8,000. Martin Olson, 709 Green Bay. Wilm. 4536.

OPEN 3 TO 6.
1015 Ashland; smartness and charm describe this splendid 8 rm., 3½ bath home; an outstanding buy for only $16,000. MILTON E. REID & CO., Win. 1492.

REAL Estate Advancing—This large well built brick home still at bargain price. Owner on premises Sat. and Sunday p. m. 630 Central-av.

BY owner—Desirable red brk. col. home; 3 bedrms.; slpg. pch.; 2 baths; maids rm. and bath 3d; mod. kit.; brkfst. nook; 2 car gar.; open ter.; $23,000. Wilm. 6114.

BEAUT. brk. colonial—On Laurel-av.; perf. cond. thruout; canvased walls; superior constr.; 3 baths; garage; priced right. Hill & Stone. Wilmette 1644.

Winnetka—21 minutes to loop.

OPEN FOR INSPECTION
TODAY AND EVERYDAY.
1045 PINE-ST. [4 blks. W. of Green Bay-rd.]; a roomy, liveable house on a wide lot; in a close in location; 4 master bedrms, and 2 maid's rms.; 4½ baths; brand new cond. inside and out; price $21,500. 551 ROSEWOOD-AV. [4 blks. W. of Green Bay-rd. on Elm-st.]; an attractive Dutch Colonial in new condition; 4 bedrms., 2 baths, sunrm., brkfst. rm.; price $16,500.
C. A. HEMPHILL & ASSOC.

Early Amer.—Nearly New
Lannon stone and clapboard; 4 grand bedrms., 2 gorgeous baths and powder rm., recrea. rm.; scr. terr. overlooking lawn and garden. Air cond. gas ht., 2 car att. gar.; 65 ft. lot; in wooded sect. among other fine homes. Easy walking distance to transp., shops, and schools. Reasonably priced. Call Mr. Landaker. Bri. 1106. Gre. 1166.
THE BILLS REALTY, INC., EVANSTON.

50th Anniversary Special
WITHIN 4 BLOCKS
of lake, two schools and transp.; a fine colonial home of 6 rms. and 2 baths; beautiful yard; redecorated throughout. Priced at only $15,000. Might rent.
McGUIRE & ORR, INC.
563 Lincoln-av., Winnetka. Winn. 703.

ENGLISH BRICK
Charming home in excel. cond.; beaut. l. r., d. r.; htd. sun rm.; kit.; 4 b. r., 3 b; oil ht.; att. gar. In East Winn., nr. transp. and stores. A marvelous buy at $16,800. ELMER E. STULTS, Inc., excl. agt. Winnetka 1800.

S. E. WINNETKA-$7,000
Nr. lake, schls., trans.; sm. 2 bdrm. home encl. porches; auto. ht., gar. 340 Warnut-st. Open 2-6 Sun. or own. Win. 4681.

TO CLOSE ESTATE.
Wanted: Best offer lake lot; riparian rights; 100 ft. frontage; Sheridan-rd., Winnetka. Address C T 556, Tribune.

SEE this trim colonial—Smartly done; 5 bedrms., 3½ ba.; beaut. lot; close to Hubbard Woods village; $21,500. QUINLAN & TYSON, Winnetka 177.

NEAR lake, trains, schools—6 bedrms., 3½ baths; 3 car gar.; ideal ½ acre; cost $48,000; offer $18,500. Kenilworth 5197.

[Continued on following page.]

—REAL ESTATE—SUBURBAN—NORTH—

Winnetka—21 minutes to loop.

[Continued from preceding page.]

50th Anniversary Special

ON THE LAKE.

Easily maintained; artistic home; modern and compact; on beautiful riparian right lot; owner leaving city, desires to sell immediately. Address C M 233, Tribune.

General—Suburban North.

BUY ACREAGE NOW

Because the return to unrestricted use of gasoline will boost values. Let us show you our complete listings.
2 acres west of North Brook, approved for FHA financing, $1,100.
5 acres in fine residential area, northwest of Glenview, $550 per acre.
2 well located 10 acre tracts, $400 per acre.
12½ acres with 6 rm. house, west of Deerfield, $7,000.
10 acres with farm home, 2 concrete road frontages, south of Glenview, $7,500.
WYATT & COONS,
1030 Waukegan-rd. Glenview, Ill.

OWNER entering service—5 rm. brk. home on one floor, large attic, fine basement. Lot 49x100. Will sell today at a sacrifice. $7,575. 5 blocks W. of Dempster Skokie L. Inquire office.
5611 Dempster-st. Morton Grove 2035.

LEAVING town—Must sell 6 rm. modern res.; h. w. heat, tile bath, built-in elec. refrig., nat. fireplace, sunporch, 2 car garage; 1¼ blocks N. S. station. A-1 cond. Phone Mundelein 716-M.

NORTH of Glencoe—Wooded; equal to 5 city lots; paving, water; nr. transp.; e. of Skokie-blvd. Price $1,250; $250 cash; $15 mthly. [no assessments]. Address C N 429, Tribune.

$100 DN. buys wooded parcel 100x165—About mi. W. of Highland Pk., nr. St. Paul trans.; gd. schls., shops; barg. pr. $500; clear title. Ph. Glenview 74.

WILL sacrifice 5 acre tract—Only ½ mile from Winthrop Harbor depot; for only $1,250. Address C Y 481, Tribune.

8 ACRE farm estate—Skokie-blvd., north of Glencoe; nr. trans. Real barg., $7,500. $1,500 cash. Address C N 45, Tribune.

—REAL ESTATE—SUBURBAN—N. W.—

Arlington Hts.—32 minutes to loop.

SCARSDALE

OPEN SUNDAY, 2 TO 6.
6 rms., 1½ baths; beautifully landscaped; 7 rms., 3 baths; 2 car garage.
ALSO AVAILABLE.
American Col.: 6 rms., 1½ ba.: $10,800.
Dutch Col.: 6 rms., 2½ baths: $11,800.
M. Tackett, 315 Beverly, Arl. Hts. 1357.

IN SCARSDALE

6 rm. brk. on beaut. cor.: gas ht.: tile bath; nat. firepl.; landscpd.; att. gar.; screened porch. Only $10,900; $2,500 down, $67 per mo.
7 rms.; 2 tile baths; paneled recr. rm.; 2 nat. firepls.; brkfst. nook; gar. Owner leaving, must sell. Price $16,750.
IN STONEGATE
6 rm. brk.; 1¼ tile baths; nat. firepl.; 1 bedrm. down., 2 up; 2 c. gar. $10,750.
IN MOUNT PROSPECT
5 rm. brk.; like new; lge. encl porch; att. gar.; nat. firepl.; auto. ht.; beau. landscpd. A barg. at $10,000.
6 rm. brk.; 2 car gar.; 1½ tile bath; recr. rm. $12,500.
7 rm. remodelled farm house; 1½ baths; 1 acre. $12,500.
"TIME TO BUY A HOME."
HAROLD WILLSON AND ASSOCIATE
N. W.-hwy. Opp. C. N. W. sta. A. H. 285.

NOW AT 1939 PRICE

621 MAYFAIR IN SCARSDALE.
Unusual 2 story brick English residence, 1½ baths; attached garage; finished recreation rm.; gas ht; 106 ft. frontage, beautifully landscaped. Only $11,900 including Venetian blinds and storm sash. Poss. 30 days. Open Sun., 2-7 p. m., wk.-day showing by appointment.
Call State 3449.

4 BEDROOMS—2½ BATHS.
7 rm., white frame colonial home; almost new; porch; attach. gar.; firepl.; master bedrm., 13x19; lot, 100x135. Poss. Oct. 1; $13,000. Drive ¾ mi. beyond sta. on N. W.-hwy. to Sherwood sub. Turn 2 blks. to right, 1130 Hendrix-lane. See Sun., 2-6 p. m., or call Arl. Hts. 394-R.

SPAC. 6 rms.—Eng. type home with sun parlor; brkfst. nook; auto. gas ht.; 1½ baths; 2 car gar.; close to school; well ldscpd.; fruit trees; concrete fish pond; pr. for quick sale; owner selling because of illness. Arlington Heights 415J.

Barrington—39 minutes to loop.

6 ROOM Lannon limestone—2 tile baths; 2 natl. fireplaces; encl. porch; breakfast nook; recreation rm.; full bsmt.; automatic heat [coal]; ¾ acre wooded lot with creek; 2 car gar.; near golf course; $17,500; terms.
6 rooms—1 acre; hilltop; new; overlooking 2 private lakes and golf course; $10,500; terms.
Office open every afternoon and all day Sunday. Take Route 14 to Barrington, turn right on Route 59, then 2½ miles to country club, turn right to branch office South of clubhouse.
GROVER C. ELMORE,
100 N. La Salle. Franklin 2650.

8 RM. Williamsburg colonial on small acreage—3 bedrms.; lg. liv. rm. and firepl.; ideal porch; every mod. convenience for comfortable country living. Very attrac. timber and beaut. view. Shown by appt. only. Address E C 413, Tribune.

7 ACS.—1½ acres on Fox River; 7 bldgs.; pier, boathouse, pine trees, house completely furn.; $13,000. Van 2164.

Bensenville—27 minutes to loop.

BEAU. 7 rm. home, 14 mo. old; 1½ bths., 2 car gar., chicken house and ½ winter coal supply in. Price $7,750; 131 Pershing-st. Mulberry 7573.

Crystal Lake—46 minutes to loop.

QUICK SALE VALUE

IMMEDIATE POSSESSION—6 rooms of unique design, with large studio living room and a homey wood-burning fireplace; 3 bed rooms; attractive kitchen, it is strictly modern; one-half acre beautifully landscaped and fenced; located in the country club additions of the south shore of Crystal Lake; owner is leaving town and it is being offered for quick sale at $12,000; easy terms may be arranged. Let us show you this home; act prompt.

We also have many other good homes at low prices.

J. J. WALLACE
731 Virginia-st. [U. S. 14]. Phone 788.

CHARMING, modern small bungalow—Lge. paneled liv. rm.; stone fireplace; coal ht. Lot 200x165; beaut. trees; nr. depot, stores; reas. 285-R or P. O. Box 153.

ATTR. 6 r. hm.—1½ b.; lg. lot; trs., shrb., frt., gard. Imm. poss. Forman, C. L. 475.

Des Plaines—23 minutes to loop.

We Have Comp. Homes Now

1½ sty., good condition; 6 rms. down, 3 rms. up brings $40 income; large lot; $50 mo. after down payment.
6 lge. rms., desirable neighborhood; $45 mo. after down payment.
6 rm. brick, 3 yrs. old; cor. lot; tile bath; $55 mo. after down payment.
1044 Lee-st. [LaGrange-rd.] Ph. D.P.1245.

6 RM. English brk.—All on 1st flr.; 2 firepl.; rec. rm.; studio liv. rm.; auto. ht.; terr. and landscp. corner; $10,800.

5 bedrm. brk. colonial on beaut. lot. 100x141; sun r., brkfst. rm.; 2 firepl.; oversize boiler; $11,500.
541 Des Plaines-av. Ph. Des Pl. 148-W.

New Ranch Type Home

6 large rms.; tile bath; gas recond. forced air heat. Modern in every respect. Will appeal to discriminating buyer.
H. M. CORNELL, 577 Golf-rd.
[At Wolf-rd. circle.]

½ MILE TO DOUGLAS PLANT.
Modern brick home. Liv. rm.; 2 bedrms., bath, kitchen, utility rm.; coal ht.; lot 185x142; corner of Farwell and Pine in Glen Acres Estates [½ mile north of Higgins and Mannheim-roads].

VERY attrac. designed 5 rm. br. bung.—Modern in every respect; enclosed porch, like ex. room; insulated; after down payment, $50 mo. 1044 Lee Street, Des Plaines, or Des Plaines 1245.

NEW 5 rm. brk.—1 acre lot; Church-st. nr. Potter and Golf-rds.; close to Douglas. Edward Plocharz, Rte. 1, Box 275-R.

2 STORY brick—3 bedrooms; tile roof; 2 car garage; large, beautifully landscaped lot; possession Oct. 1. $9,350. Whi. 8266.

REDUCED TO $5,250.
5 and 5, frame; exc. loc. Newcastle 5544.

Edison Park—17 minutes to loop.

TODAY'S BEST BUY

Frame Col. home; 5 rms. & bath 1st flr., 1 rm. on 2d. Lge. basement; 2 car gar.; side drive; 50 ft. lot. $7,950. FHA trms.
WM. C. McLENNAN & CO.,
6665 Northwest-hwy. New. 6400.

5 RM. frame—2 htd. sun pches.; h. w. ht.; nr. stores, transp.; $7,500. Newc. 5544.

Elmwood Park—22 min. to loop.

6 ROOM GEORGIAN

OPEN TODAY, 2 TO 5 P. M.
2031 N. 75th-av., Elmwood Park. 1 yr. old. 3 rooms and utility room 1st floor. 3 bedrooms and bath on 2d floor. 45 ft. lot. Gas fired air cond. $7,800.
A. J. Schorsch & Co., 6059 Irving Park-rd.

BEAU. 6 rm. brick home on lg. landscaped corner lot; spacious liv. rm., firepl., Ven. blinds, auto. gas ht.; gar.; $11,500; open Sunday, owner. 3000 78th-av.

1½ STY. 2 apt. brk.—5-4 rms.; encl. pchs.; h. w. ht.; 2 c. gar.; nr trans., schls., strs. Pr. $9,200. $2,000 cash. Owner. Elmwd. Pk. 556.

5 RM. brk. bung.—Insul.; auto. ht.; garage. 2944 N. 76th-ct., Elmwood Park.

WESTWOOD—5 rm. brick bung.; h. w. ht.; insul.; gar.; $7,400. 7610 W. Grand-av.

Franklin Park—29 min. to loop.

IMMED. POSS. ENG. RES.

2 story, 6 lge. rms.; furn. ht.; 70 ft. on paved st.; nat'l firepl.; scrnd. porch; full basement; lge. attic; Ven. blinds; $8,600. Owner, Franklin Park 93.

FOR SALE OR FOR RENT.
2765 Hawthorne-st. [near Grand-av.]; Cape Cod home; 6 rm. area. 50 ft. lot; $6,300. Open 2 to 5 p. m. Lack. 1403.

Itasca—33 minutes to loop.

IRVING PARK—½ ACRE PRICE $290—$10 MO.

Located in beautiful Itasca, near stores, churches, school, bus, and train transportation at property; fine rich soil; first come, first served; drive out or take Irving Park bus to Mill-road, ¾ mile east of Itasca station.
MR. GADE. TEL. LON. 8940.

1-5 ACRES—Some with sewer and water; nr. school, stores. B. B. Clover, Irving Park-blvd. Phone Itasca 18-J.

Mount Prospect—26 min. to loop.

313 S. GEORGE-ST.—New 6 rm. home; ready to move into. Open Sun., 10 a. m.-5 p. m., or Newcastle 1325.

—REAL ESTATE—SUBURBAN—N. W.—

Mount Prospect—26 min. to loop.

MOD. 7 rm. country home on ¾ a. wooded lot covered with fruit and shade trees; woodburn. firepl. in lge. liv. rm.; brkfst. nk., mod. cab. kitch., 1½ new baths, 3 twin size chambers, auto. ht., 2 car gar., low tax. Only 5 blks. N. W. R. R. sta. Pr. red. to $12,000 for quick sale; immed. poss.
Johnson Bros., 123 South-blvd. Euc. 163.

Norwood Park—17 min. to loop.

WAR WORKER ONLY

New 5 rm. brick 2 story res.; decorated complete; incl. new stove and ref; conv. to trans., shopping and new school; excel. location; $32 mo. pmts.—FHA terms.
Apply 5300 N. Harlem-avenue, or call Newcastle 1300 for appt.

6339 N. OAK PARK-AV.—6 r. mod. br. oct. bung.; gar.; h. w. ht.; nr. schls. $10,500; terms. Immed. poss. Owner. New. 1845.

5 RM. house—Just completed; full bsmt.; low taxes; large lot; 5 blks. to Chgo. st. car line. Must sell. Phone Bri. 9681.

$7,000—Mod. 5 rm. frame bung.; furn. ht.; ldscp. lot, 35x200; nr. sch., stores; N. W. stm., feeder bus. Address N 495, Tribune.

6 RM. frame on 2 lots; low tax and htg. cost; ½ blk. bus. $8,200. Newc. 5544.

Palatine—39 minutes to loop.

DON'T FAIL TO SEE THIS OUTSTANDING HOME.
English brick; beautiful, novel; large studio living rm., fireplace, light dining rm., breakfast rm., modern kitchen, bedrm. and bath on 1st flr.; 2 bedrms., balcony, full bath on 2d flr. Game rm. with fireplace, fruit rm., laundry and a shop in basement; h. w. gas ht.; large corner landscaped, pool, 2 car brick garage. Nr. depot, schools, stores. A gorgeous home. Priced way below market; $13,500, $3,000 cash, balance $85 month.
WM. H. DE PUE, State Bank Bldg. Pal. 4.

ACRES PALATINE ACRES

Drive out Saturday or Sunday to this address and see the best acre buys in Chicagoland; 8¼ acres producing land at a farmer's price; 5 acres partially fenced near fine school; 1 acre hilltop on paved street. Directions: Drive 1 mile south of Palatine depot on Plum Grove-rd. Look for big Land Sale sign.
ARTHUR T. McINTOSH & CO.

PRE-WAR PRICES

A clean and neat 5 rm. frame—has 2 bdrms., bath, lge. attic rm.; full bsmt.; furnace ht.; garage; lge. lot on paved rd., 1½ miles from sta. Price only $5,500.
R. L. LaLONDE, 1st Nat'l Bank Bldg. Phone 7, Palatine.

Park Ridge—19 minutes to loop.

QUALITY PLUS

313 S. ALBERT-STREET.

This New Home Awaits You Now In Our Early American Group.

6 rooms, garage attached, on a spacious homesite. The living room with its fireplace, library nook, attractive bay window, and French doors leading to the privacy of the broad terrace spells hospitality and the luxury of real home comfort. The kitchen is complete to the electric clock, as is the bathroom with its colored de luxe fixtures. Bedrooms are generous with huge, well equipped closets. A truly beautiful work of design and decoration. Complete, including lawns, landscaping, and all finance costs, $11,500; FHA terms.
This is one of the last available homes in this charming neighborhood, and should be purchased today.

HARRY E. TURK CO.
"At the Water Tower." Mt. Prospect 1199.

6 Room Face Brick Bung.

Natl. firepl.; tile bath; 3 bedrms.; brkfst. nook; htd. slpg. porch; ven. blds.; scrns., storm windows, awnings; gas ht.; lot 50x153, landscaped; $10,500.
6 RM. FRENCH PROVINCIAL.
Ready to move in; knotty pine sun. pch.; attach. gar.; only $12,000. This home is near Pk. Ridge and a fine buy.
LGE. ENGLISH FACE BRICK RES. with knotty pine solarium; library; 4 bedrms.; 2 full baths; 3 firepl., etc. This home is a real buy and an ideal place for children; only $16,000.
McCABE & SONS
9 N. PROSPECT. PARK RIDGE 1850.

POSSESSION OCTOBER 1ST.
6 room brick Dutch Colonial; 1½ baths; stove and refrigerator; automatic heat; 72 ft. corner lot; 2 car gar.; outlying location, but near school; $11,500.
FRED I. GILLICK CO.
Opp. C. & N. W. Depot. Park Ridge 777.

CONVENIENT LOCATION.
Modernized older type 7 room frame; 2 complete baths; hot water heat, gas; garage; priced to sell, $9,500.
FRED I. GILLICK CO.
Opp. C. & N. W. depot. Park Ridge 777.

HIGH class 8 rm. home on Crescent-av.; lrg. lt. rms., screened and glazed pchs., cabinet kit., canv. ceil. and walls, nat. wdwrk.; 1½ baths; h. w. ht., stoker. An up-to-date home. Price $15,000.
BEESLEY, 4219 Irving Park. Pen. 2726.

6 RM. res.—Lge. liv. rm. with beamed ceil., natl. firepl.; 1½ baths, auto. h. w. ht., 50x160 ft. lot. Lge. trees. Nr. train, bus, schl. Only $7,500; tms.
Wm. C. McLennan & Co.,
6665 Northwest-hwy. New. 6400.

2 FLAT NEAR PARK RIDGE.
Upper rented at $55 per mo.; stove and refrig.; 2 car brick gar.; lot 120x125; beautifully landscaped. Price $13,500.
Cleveland, 422 Touhy-av. Park Ridge 61.

ATTRACTIVE 6 room brick residence—H. w. heat, breakfast nook, beautiful landscap., 2 car gar. Lot 50x125. Exc. cond. Owner. $10,750. Pk. Ridge 1334-M.

4 YR. attrac. fine 6 rm. 2 sty. Colonial; attach. gar.; well planned; 1½ baths; gas ht.; nr. school; screened porch; poss. Oct. 1. Price $14,250. Pk. Ridge 1969.

NEWLY DECORATED—MOVE IN.
5 rm. brick res.; h. w. ht.; garage, side drive; slpg. pch.; large lot; low tax; nr. schools, stores, trans. $9,500. New. 5544.

MOD. 7 rm. hm.—Insulated; cor. lot; h. w. heat; grge. 3 bed.; firepl.; 1½ tile bth. and kit. Owner. $12,000. Park Ridge 273M

BRICK Colonial; 6 large rooms; oil heat; $11,500. Owner. Park Ridge 483M.

Prospect Heights—30 min. to loop.

NEW 5 ROOM BRICK RANCH STYLE home—Sun porch; garage attached; gas heat; lot 105x229; beautiful lawn and garden; good trans. to city. Price $8,000.
PHONE ARLINGTON HEIGHTS 7121W.

5 RM. mod. colonial brk. home—Attached garage; natural firepl.; lge. porch; oil ht.; all utilities; elec.; 100x300 lot; ldscpd.; fr. trees and berry bushes. Many extras. 110 Clarendon-st. Arlington Hts. 7071-M.

5 RMS.—2 story br.; attach. gar.; 100x300 ft. lot; fully landscaped; full bsmt.; gas heat; Venetian blinds; compl. insulated. Price $8,750. 207 Clarendon-av. Arlington Heights 7085-R.

OPEN Sunday—5 rm. brick home; 2 story; full basmt.; fully insulated; gas auto. ht.; lot 100x300, landscaped. 209 Elmhurst-rd., or call University 0734.

Roselle—37 minutes to loop.

6 R. MODERN home—Furn. heat; garage; large lot. Ph. Roselle 3882, H. Beisner.

Wooddale—30 minutes to loop.

½ TO 5 ACRES

Some tracts wooded; full price low as $495; terms $10 per mo.; near school, stores, and churches; excellent transportation; see today; inquire at office in Wooddale on Irving Park-rd., opposite railroad depot.
H. W. BRANIGER ORGANIZATION.

General—Suburban N. W.

NEARLY new 6 rm. English brick residence—1 car attached garage; 3 bdrms.; completely insulated; screened storm windows; steel venetian blinds; auto. forced hot air heat; elec. h. w. htr.; large lot, 100x298. Beautiful lawn and shrubs. $1,600 down, $42 per month, FHA. Phone ARLINGTON HEIGHTS 1515.

OWN YOUR OWN HOME

$100 will start you to ownership of a homesite in a built-up community; 2 blks. to transportation, 1 blk. to school. Churches, stores, theaters close by; near Buick plant.
Address N 582, Tribune.

NEW modern 5 room home on lake front; 1 acre; World Fair model One; all modern home; garage attached; utility room; automatic oil heat; gas and el.; completely furnished new; Lake Marie; lot 100x400. S. B. Nelson, 881 Main-st. Tel. 23. Antioch, Ill.

LARGE 6 rm. brick—2 yrs. old; 1¼ bath; knotty pine den and ch. play rm.; beaut. landscaped; near trans. and schools; gas heat costs $110 yr.; leaving town. $12,500. ½ cash; will sell furnished. See by appointment. Call Morton Grove 1674.

A-T-T-E-N-T-I-O-N.
BUICK-DOUGLAS EMPLOYEES.
$5,400 buys modern 6 room frame bungalow. H. W., stoker heat; 2 car garage; 4½ miles to Buick, 2 miles to Douglas. $1,400 down; FHA. Ave. 1372.

NEW 5 rm. brick on ⅓ acre; best matls. and construction; restr. community; fine trans., near schl., stores; $40 mo.—FHA terms. Drive out Higgins-rd. to Mannheim [Rt. 45, turn north ¼ mile to office].

NEAR North-av. and Rt. 53; Conven. for Douglas, Buick Plants; nearly 2 acres; paved road; rich land, $675; $135 cash, $18 monthly. Address C X 491, Tribune.

LARGE lots—All improvements; priced low; terms; come out Dempster-st. to Harms-rd. then 2 blks. N. to Forestview Manor office or phone State 2841.

SMALL farm, nearly 30,000 sq. ft.—Near Douglas plant; road paved; close to schl., stores, bus; $10 month. Drive out Lawrence-av., ¼ mile west of Wolf-rd.

ACRE—100x350 ft. on Rand-rd. [U.S. 12]; high; rich; conv., close in; $175 down. Write owner. Address C Y 486, Tribune.

NR. Buick and Douglas plants—6 rm. mod. hse.; furn. ht.; gar.; ⅓ acre cor.; $5,800. $700 cash. Collins, Mannheim-Grand.

FOR SALE—Income property; five apartments and store space; extra ground. Mrs. Katherine Schneider, McHenry, Ill.

WHY pay rent when $38 mo. after dn. pymt. puts you into beau. br. home. Write for infor. Address K 54, Tribune.

FIVE room house—$250 dn.; easy monthly payments; needs interior work. Address D M 424, Tribune.

3 PLANS for owning your future home. For full details Address K 56, Tribune.

7 R. bungalow—Mod., beaut. decoratd.; 1¼ acs. wooded; gd. tran. $7,250. Ave. 2280.

—REAL ESTATE—SUBURBAN—WEST—

Austin—14 minutes to loop.

2 FLAT frame 5-5—Beaut. decor. Corner Lockwood and Ohio. Lot 37x165. Furnace heat. Garage. By owner. Euclid 4887.

CHOICE 2 flat—6 and 6; brk.; h. w. stoker. Mayfield S. of North-av.; 2 car gar. BIXBY. Merrimac 8746.

POSSESSION Brick 3 flat—15 lite rms.; good cond.; $6,950. Village 8616.

8 RM. res.—Waller nr. West End. $6,850; 2d floor rents for $70. Call Pal. 3730.

—REAL ESTATE—SUBURBAN—WEST—

Austin—14 minutes to loop.

OPEN FOR INSPECTION TODAY.
Fine brk. bung.; choice Austin loc.; 5 rms. and slpg. pch.; brkfst. nook; new air cond. gas ht.; automatic water htr.; elec. refrig.; stove; Venetian blinds; garage; FHA terms. Price $8,500. 1510 N. WALLER-AV., hours 1 to 5 P. M.

AUSTIN 24 APARTMENTS

18-4s, 6-2½s; income $13,470; price $75,000; 15 yr. mtg.; $15,500 cash req.
DRAPER & KRAMER.
16 N. Dearborn-street. State 0088.

IDEAL FOR DOCTOR—Lge. 6-6 rm. brk. 2 apt.; near Cicero-Washington; canvased walls; steel const.; bsmt. with outside entrance from Wash.-blvd. Pr. $13,750. Pilgrim, 5637W.Lake.Aus. 1680-Vil. 5100.

4 APT. brick—2-2s; 2-4s; 4 baths; comp. furn.; Electrolux refrig.; stoves; 2 car gar.; well financed. Inc. $2,900. Dea. 7373.

2 FLAT—Chi.-av. E. of Laramie; 4 and 5 rms.; remod. thruout; mod. plumb.; h. w. heat; inc. $90 mo. Dea. 7373.

2 FLAT frame—5-6 rms.; oil and gas ht.; 2 car gar.; Chicago-av. nr. Austin-blvd. Col. 5325.

BRICK apt.—4-5s; hot wtr.; stoker; 4 car gar. Central-Austin; $17,000. Aus. 7168.

Batavia—60 minutes to loop.

FOX RIVER VALLEY HOME.
In country, nr. Batavia, on main Aurora hiway; 2½ beaut. wooded acs., newly remod. hse.; has 2 fine apts., h. w. ht., stoker. Also stone summer hse., barn, chicken hse. Griffin Rlty. Batavia 1224.

Bellwood—24 minutes to loop.

FOR sale—5 rm. beau. frame bungalow; furnace heat; vacant; garage. 309 S. Englewood-av., Bellwood. 1 block W. of Mannheim. Village 9696. Open Sun. 1-6.

BEAUT. brick bung.—5 lge. rms.; newly decor.; garage; high bsmt. and attic; close to transp. FHA terms. 113 Bellwood-av., or call owner. Mer. 1617.

IMMED. poss. 6 rm. brk. bung.—Oct. frt.; excel. cond.; gas ht.; gar.; nr. lge. defense plant, schl., and trans. Open for inspection, 224 S. 45th-av. Bellwood 6142.

NEW 6 rm. area brk. hse.; fully insul.; 4 rms. compl.; full bsmt.; Venetian blinds; conven. loc.; finest restric. distr.; $7,350. Owner, Bellwood 2687 all day Sunday.

OPEN TODAY 2-5—530 S. 22d-STREET. 2 flat brk.; furn. ht.; 60 ft. lot. $7,500. J. Leslie Hansen, 5341 Irving Pk.

Berwyn—17 minutes to loop.

FOR sale—By owner. 7 rm. insulated br. bung. near park, school, train and bus. Oil heat; auto. hot water; 2 car gar. Excel cond.; immediate poss. $10,500. Disc. for cash. Ph. Berwyn 2620-W.

OUT of town owner will sacrifice a 29 apt. bldg. and 2 stores for $66,000—Building in fine condition; income $14,000 per yr. Call Berwyn 1823 or 2674 for inspection. You won't be disappointed.

BRICK 2 flat—6 rooms each; 2 car brick garage; front drive; 2 ht. water and 2 boilers; near school, shops, transportation. 1921 S. Elmwood-av. By owner. Call Riverside 5851W.

4 APTS.—Cement and frame; 2d and 3d flr. furniture; rents $184 mo.; perf. loc. 3507 Oak Pk.-av. Can be seen Sun. 2-5 or call La Grange 5192.

NEW 5 rm. brk residence—1 yr. old; air cond.; Marlite tile kitchen and bath; 2 c. gar.; bargain; $9,500.
Kohout Bros., 6200 Cermak-rd. Cra. 5800.

BARGAIN—Beau. 7 flat, 2 story bldg; for quick sale Ph. Bittersweet 2581 in a. m.

Broadview—41 minutes to loop.

5 RM. 1½ story br. resid.; h. w. stoker; fully insulated; $9,000. 2029 S. 19th-av. Maywood 7370.

Brookfield—25 minutes to loop.

OPEN FOR INSPECTION, 2-5.
Ready to move in; modern 5 rm. brick bung.; garage; in excellent condition; on 45 ft. lot; near schools, street car, and C. B. & Q. transp. 3621 Morton-av. Phone Cicero 5542.

Immediate Possession

2 flat; 6 and 6 rms.; near schools, shopping, and transp. Open for inspection Sun., 2-5 p. m. 3642 GRAND-BLVD.

IMMED. poss.—Beautiful new 6 room pressed brick residence. Steel construction; bath 1½; hot water heat; excellent trans. Inquire 4005 S. Anna-av., Lyons.

IN Brookfield—6 rm. new brick res.; h. wtr. heat; 1½ tile bath; 2 car brk. gar. Hudecek. Berwyn 558.

MOD. 5 rm. bungalow; h. w. ht.; gar.; $1,200 dn.; ready to move in. 4153 S. Deyo-av. Open for inspection 2 to 5 p. m.

$6,750 GETS quick poss. 5 rm. brick bung.—Hot air ht.; Venetian bl.; storm wind. 4141 Maple. Insp. 2-5. New. 5854.

LOTS—2 on Ogden. $1,950; 2 near station. $975. Call Vincennes 9193.

6 RM. 1½ story hse.—Completely remod.; cent. loc.; own. transf. 9116 Sherman.

Cicero—13 minutes to loop.

3 FLAT bldg.—Brk.; 5 rms. ea.; steam ht.; 3 car brk. gar. Apply 5959 W. 35th. Phone CICERO 6804.

MODERN Brick 6 Flat—3-4s, 2-5s, 1-2; h. w. ht., oil burner; 2 car gar.; corner bldg. Terrace over garage. CICERO 4677.

2 FLAT BRICK—1434 S. 55TH-CT.
Small down payment, balance like rent. Inquire 1st floor.

IMMED. POSS.—BUNG.; MODERN 6 RM. brk.; A-1 constr.; h. w. heat; encl. pch. 1238 S. 61st-ct. Owner on premises, 1-5.

Clarendon Hills—31 min. to loop.

FOR quick sale—$5,000; 2 acres; 5 rm. frame house; work shop; brooder house; 50 ft. hen house; black soil; fruit trees. Near Ogden-av. Sexton, 281 Richmond.

Downers Grove—37 min. to loop.

HANDY MAN'S OPPORTUNITY.
$4,000 cash buys 5 rm. hse.; furn. heat; needs extensive repairs. Situated on beaut. wooded lot 120x300; paved street; water, sewer; elec.; nr. schl. Immed. poss. MORTON, 937 Curtiss-street.

BEAUTIFUL 100 ft. corner with 7 rm. house and garage; 3 blocks to schools and business. $8,500; $1,000 dn., $57.50 a month including principal, interest, taxes, and insurance.
C. J. DUNHAM, 5135 Main-st.

47 ACRES—Near town; fertile soil.
20 ACRES—With orchard; $200 per A.
20 ACRES—With knoll; $160 per acre.
20 AC.—With farm bldgs.; elec.; $8,000.
Harvey Littleford, 5120 Main-st.

MODERN 5 rm. and kit. bung.—Auto. stkr.; h. w. ht.; bsmt.; encl. pchs.; lot 50x150; garden; gar.; beaut. loc.; low taxes. $7,500 net; $3,600 cash; tms. D. G. 2399.

6 RM. face brick home—Full bsmt.; all modern improvements; stoker heat; garage; large lot. Moving to Texas. $7,150. Erickson, 800 Ogden-av. Ph. D. G. 460.

SIX room area house; four rooms complete; two rooms unfinished; $200 dn. Address D M 426, Tribune.

5 RM. house—Air cond.; furn. ht.; nat. firepl.; cab. kit.; screens, storm windows; landscaped. Downers Grove 2619-W.

Elmhurst—23 minutes to loop.

9 RMS. [5 sleeping rms. average 13x14, and sleeping porch]—2 baths, 3 half baths; also maid's quarters with bath; cabinet kitchen; heated sun room 12x28; h. w. ht., oil fuel; auto. h. w. heater; water softener; storm windows and screens; 2 car garage, 125 ft. wooded lot; central and exclusive neighborhood. Price $15,000. Consider renting. Shown by appt.
W. S. WELLER. 186 N. YORK-ST.

SEEING IS BELIEVING

Practically new 6 room frame Cape Cod; streamlined and cute as can be; 24 ft. living room with natural fireplace; 1½ baths; plenty of closet space; cross ventilation; gas fired forced air conditioned; screened breezeway and attached garage. Owner leav. town; for qu. sale, $13,500.
BIXBY'S, 501 Spring-rd., Elmhurst 4925.

LIQUIDATION SALE: OFFICE
Daily 12 to 6; Sunday 10 to 6; 2 acre tract; $875; $175 cash. Acre with water; road nr. school; $750; $250 cash. 100 bldg. lots 50x200; village, water, roads, etc.; $195 cash. All clear title. S. E. cor. Butterfield & York-rds. Just S. and adj. Elmhurst.

6 RM. BUNG.—H. W. ht.; all lge. attrac. rms.; firpl.; excl. attic and bsmt. $9,000.
7 RM.—Fr. Col.; insl.; gas ht.; best cond.; very modern; excel. loc.; $12,500.
6 RMS. and den—Brk.; 1½ baths; gas ht. rec. rm.; attached gar.; $15,500.
7 RM. brk.—Oil ht.; beaut. lge. rms.; lot 100x190; like new cond.; $17,000.
J. E. VANDIVERE, Fischer Bldg.
109 E. 1st-st. Elmhurst 606.

PAY AS YOU GO

Asbestos shingled home; fine income property adjacent to Elmhurst; 7 rooms down, 4 up; living room, 16x20; streamlined kitchen; natural fireplace; auto. heat; garage; trees and well landscaped. 75x160. For quick sale, $9,500.
BIXBY'S, 501 Spring-rd., Elmhurst 4925.

7 ROOMS—$13,500.
This home beautifully situated on large lot, 100x300; all rooms large; 2 baths; automatic heat; attached garage; this home worth considerably more; immediate possession.
RYAN BROS.
118 S. York-st., Elmhurst. Phone 133.

MUST sell—Account death of wife, compl. furn. [or unfurn.] mod. home; built 1941; all Hotpoint elec. streamlined kitchen; automatic heat; lot 265x60; landscaping; big bsmt.; garage; 2 unfin. rms. upstairs; all insulated; Buick transp. 875 Kirk-av., Elmhurst, phone 2989M.

INCOME PROPERTY IN ELMHURST.
15 rm. house now operated as rooming hse., 3 car garage with 5 additional rms. above; lot 100x190. Pr. $10,000.
H. G. BRUECKNER, Realtor.
149 W. 1st-st. Elmhurst 2023.

WHITE Clapboard Colonial—Living rm. 14x22; dining rm. 15x18; cabinet kitchen; breakfast nook; 4 large bedrms.; insul.; gas heat; 2 car garage.
H. G. BRUECKNER, Realtor,
149 W. 1st-st. Elmhurst 2023.

OWNER SACRIFICING
$22,000 home; thoroughly insulated; 2 stry.; lge. rms.; stately trees; central location; desirable neighborhood; price $16,000; terms if desired.
Address C K 26, Tribune.

GOOD 6 ROOM BRICK HOME.
2 blks. to trans. Price reasonable. Buy a lot now for your new home. Prices are still very low. PAUL RIEGER, 505 S. York-st. Elm. 3269.

ONLY 3 YEARS OLD.
Built to order; 1½ sty. 6 rm. fr. Cape Cod; 1 bedrm. and pow. rm. 1st fl.; insul.; firepl.; excel. cond.; pr. to sell at $9,000. See today. Ryba, 531 S. York.

IMMEDIATE POSSESSION.
7 rm. house; furnace heat; 2 car garage; large lot. $7,500. $1,000 down. 178 Columbia. Open Sun., 12 to 5 P. M.

SEE this 2 yr. old modern brick veneer home—Exterior and interior appeal; recreation bsmt. with firepl. Owner occupies; $14,500. Elmhurst 1262 for appointment.

5 RM. frame bung.—Furnace ht.; garage; side dr.; lot 50x167; near North-av. highway; $4,200. Scheubert, Alb. 1100.

—REAL ESTATE—SUBURBAN—WEST—

Elmhurst—23 minutes to loop.

2 STORY English brick—Large living room with natural fireplace, attractive dining room, modern cabinet kitchen, knotty pine den, master chamber with twin closets. Modern bath with shower. Hot water heat [stoker]. Steel construction and windows. Inside rolled copper screens, storm sash, awnings. Beautiful electric fixtures. Many outlets. 3 car garage, overhead doors. This fine home on well landscaped lot offered by original owner and immediate possession at unusual low price of $11,000. Terms. Open for inspection today. We believe this to be the outstanding value in city.
IN TOP LOCATION—Fine 6 room brick Colonial, attached garage. Large living room, natural fireplace, bath and a half. Gas fired forced air heat. Well landscaped lot. This home built only 2 years and offered at $16,000 with immediate possession.
IMMEDIATE POSSESSION for well located 7 room home, close to center of city. Hot air heat, 2 car garage. Good neighborhood. See it today for $7,000, terms.
Myers Realtors, 191 N. York. Ph. 2025.

Forest Park—20 minutes to loop.

OPEN FOR INSPECTION.
SUNDAY, 11 A. M.-4 P. M.
7438 Washington; 5 rm. Portland cement stucco bungalow; cozy rms.; h. w. ht.; lot 50x165; garage; $5,750.
A. B. SCHWEINSBERG,
407 Desplaines, Forest Pk. Forest 388.

6 RM. bung.—Exc. loc.; wide lot; new furnace and roof; gar.; immed. poss. $6,850. Henry Rieck, 7409 Madison. Forest 473.

6 RM. bung.—Wide lot; excel. loc.; new furnace and roof; gar.; imm. poss. $6,850. Henry C. Rieck, 7409 Madison. For. 473.

Glen Ellyn—35 minutes to loop.

OWNER offers his new brk. col. 6 charming rms., 1½ tile baths, elec. kitch, with stv. and Frig., solariums, auto. ht., gar., side drive; ⅓ a. wooded lot; fruit trees; conv. to A. & E. and N. W. R. R. sta. Price $14,000. Immediate possession.
Johnson Bros., 123 South-blvd. Euc. 163.

SEE TODAY

637 Ellyn-av., 6 rms.; Eng. type home; out door living rm.; high wooded lot, overlooks lake. Price reduced. Mr. Prescott. Glen Ellyn 1855.
BAIRD & WARNER.

POSSESSION ON OCTOBER 1.
8 rm. house; big lot; automatic heat; "Hot Point" electric equipment makes housework easy. See it; only $11,600.
4 houses, $8,250-$16,000 for Oct. 1.
L. H. Chamberlin, 425 Main-st. Ph. 71.

UNEQUALED value in lge., insul. br. home close in—Massive liv. rm., firepl.; ideal kitchen; 4 or 6 bedrms.; 2 tiled baths; immense bsmt.; stoker; A-1 cond.; fruit, flowers. Quick poss. Owner. 371 Park-bl.

REAL family home of 4 bedrooms on lge. lot in choice loc., near station, high and grade schools, at $8,000.
STOKBURGER, 546 Crescent-bl. Ph. 345.

8 RM. house on approx. 4 acres—Parkside-av. nr Roosevelt-rd. Biltmore Realty Co., 160 N. La Salle, Chicago. Sta. 4114.

Hinsdale—27 minutes to loop.

RESIDE IN HINSDALE

BY OCTOBER 1ST, 1943.
Demands of our time have been removed—and are about to remove—a number of RESIDENTS FROM OUR MIDST. As a result we have listed several MODERN 7 RM. AND 2 BATHRM. TYPE HOMES IN A $13,000 TO $15,000 RANGE, FOR EARLY POSSESSION. Some fine homes are available at higher prices.
Come to our office. We will have you meet some of THESE OWNERS IN THEIR HOMES—if trust and confidence be established you may, perhaps, buy with very little down—or be given a TRIAL PERIOD ON A RENTAL OPTION BASIS.
HENRY A. MILLER, Realtor
10 S. Washington-street. HINsdale 200.

OPEN house today—1 to 5 P. M., at 940 Taft-av. in Hinsdale's most beautiful setting and exclusive restricted section; on attractively landscaped lot; 100x247; has 7 rooms and 2½ baths; entirely modern; new items include carpeting, gas heating plant, exterior painting and awnings; magnificent glazed and screened living and dining porch; ideal location for children; school bus at door; nothing like it in Hinsdale under $30,000. Owner says sell for $20,000. Ask for Mr. Taylor, or phone Elmhurst 2025.
Myers Realtors, 191 N. York. Elmhurst.

BRICK BUNGALOW.
6 nice rms.; splendid basement and attic; glazed and screened porch; h. w. gas; 2 car garage; 100 ft. lot; near grade and parochial schools. $14,000.
Johnson, 34 S. Washington. Hinsdale 777.

WHITE clapboard Colonial—3 chambers; finest location; near grammar and junior high schools. Now op. for insp. Owner transferred. Price reasonable at $9,000.
HENRY G. HOLM,
102 S. Washington. Hinsdale 2000.

BEAUT., mod. brk. home, fully insul.; 1½ sty.; attic can be made into 5-6 rms.; full bsmt.; gas or oil ht.; lot 100x165; trees, shrubbery; 2 c. gar.; best loc. Must see to apprec. Del. 3316.
CORCORAN CO. 48 W. DIVISION.

3 BEDRM. frame home—Large corner lot; close to transportation and stores. $8,500.
ADDRESS D Y 382, TRIBUNE.

La Grange—21 minutes to loop.

EXTRA SPECIAL

Never offered for sale before today. One of the finest homes in South La Grange, located on a choice 100 ft. lot in restricted neighborhood of fine, large homes. Center hall plan with library, large living rm., sun room, dining rm., and kitchen 1st floor; 4 spacious bedrms. and 2 tile baths 2d fl.; quality construction and appointments throughout. Priced at $16,500 for quick sale.
KNIGHT & WILSON,
42 S. La Grange-rd. La Grange 414.

IMMEDIATE POSSESSION

Modern, thoroughly delightful brick home of 7 rms., 2½ tiled baths, recreation rm. with fireplace; insulated; gas heat. One car attached garage. Lge. lot in exclusive section of La Grange. 10% down. Key at our office.
HENRY A. MILLER, Realtor
803 Hillgrove-av., La Grange. Ph. 745.

Brick Colonial—Country

CLUB DISTRICT. IT'S ARCHITECTURALLY correct; efficiently planned for maximum living; south living room with bay; glazed and screened porch; 3 bedrooms, 1½ baths; efficient gas heat only $120; 2 car brick garage; only $12,750. See it today after 2 p. m. THORSEN & FOUCH, INC., 712 W. Burlington-av. La Grange 426.

GOOD 8 ROOM HOME, $5,750.
Suitable for either 1 or 2 families; 4 rms. and bath each floor. Late type forced air heat. Needs painting and decorating. Immed. possession.
KNIGHT & WILSON,
42 S. La Grange-rd. La Grange 414.

IMMEDIATE OCCUPANCY.
5 bedrm. brick res.; on 1 acre; close in; large garage with living qtrs. above; beaut. landscpd.; priced right.
Gordon H. Mabin, 1 N. La Grange-road.

LOVELY 6 rm. brick—Edge of town; cond. like new; 1½ baths; only 4 blocks from schl. and stores; price $12,500.
BILGER, LA GRANGE 1123.
Also new bungalow, $10,000.

MOVE RIGHT IN—Beautiful 11 rm. house, large valuable grounds; best location; $8,000 cash req., balance 4%.
PEOPLES MORTGAGE CO.,
69 W. Washington. Dearborn 3010.

ENGLISH COLONIAL BRICK HOUSE.
7½ rooms, plus fully equipped basement, landscaped, opposite park, nr. schl., in restricted Brainard Park section.
CALL LA GRANGE 3849.

5½ RM. mod. shing. house—2½ yrs. old; 1 car gar.; lot 60x125; nr. depot; $4,500. 5229 S. 6th-av. La Grange 1724Y2.

La Grange Park—26 min. to loop.

IMMEDIATE POSSESSION

340 N. BRAINARD.
Lovely 4 bedroom brick home; cozy den; wide porches; one screened, off dining room; ideal home for children, or suitable for apartment conversion; $12,500.

OPEN TODAY 2-5

MERRIMAC 7586.

BUY LAND NOW

Build later on this fine 90x133 ft. site in restricted Edgewood Park; all improvements paid; adjoins fine new homes; close to station, schools, churches, etc.; terms if desired.
WM. JOERN & SONS,
900 Oglesby-av., La Grange Park.

NEW Cape Cod white Colonial 2 bedrm. home—Cab. kit., comb. liv. and din. rm., insul.; large attic; only $5,600. McConaughy, 120 W. Burlington. Ph. 218.

ULTRA-Mod.—7 rm. brk. res. in Edgewood Pk.—2½ baths; game rm.; attached gar.; 10% dn. C. A. Barron, 60 N. Ashland. La Grange 2245.

Lombard—26 minutes to loop.

6 ROOM Colonial—In excellent condition. Natural fireplace, screened porch. Gas. hot water heat. Garage. On wooded landscaped lot. Very choice and only $9,000.
5 ROOM BUNGALOW. Insulated, modern kitchen and bath. Furnace heat. Very good condition and location. Close to school and on lot, 66x208. Space for that garden and chickens. This is our best buy at $6,000. See it today.
OWN COMFORTABLE HOME and enjoy good income with it. Frame 2 apartment building in center of city. 5 rooms each. Modern baths. Steel cabinet kitchens. Screened porches. Hot water heat [stoker]. 2 car garage. 120 ft. frontage. Good income and offered today only $12,000. Phone Elmhurst 2025.
Myers Realtors, 191 N. York, Elmhurst.

IN LILAC VILLAGE—Early Colonial home; 7 rms.; 3 large bedrms., nursery, 2 baths, fireplace in living rm. and basement; patio with awning; attached garage; lot 100x300, beautifully landscaped, large garden; $13,800.
Owner, LOMBARD 594J.

MOVE IN TODAY.
Brick 6 rms.; sun parlor; hot wtr. ht.; fine neighborhood; $9,500; $2,000 down. 117 S. Lombard-av. Open Sun. 12-5 p. m.

LOVELY modern 5 rm. French Colonial. Terms. 215 Sunset-av. L. Gould, owner.

112 FT. lot—Gas, elec.; gravel st.; $500 tms.; $50 dn. Address C G 247, Tribune

MUST sacr. at once—3½ rm. cott.; lge. lot, fruit trees; $3,000. Lombard 455-R.

Maywood—18 minutes to loop.

BRICK bungalow—Vacant; side drive; encl. porch, kitch. cabinets; owner must sell; only $6,500. Austin 7708.

5 RM. brk. bung.—H. W. ht.; selling acct. of illness. 805 S. 20th-av. Phone Maywood 4298-W.

6 RM. brk. bung.—2 car garage; insulated; oil ht.; tile kitchen and bath; natural fireplace. Ph. Maywood 2424.

7 RM. house—Stoker; good loc., $6,500. Owner, 205 S. 2d-av. Maywood 7016.

6 RM. brk. res.—2409 S. 19th-av., 50 ft. lot; auto. ht.; Ven. blds. Maywood 1156W.

BRICK, bung.—6 rms. dn. plus 3 rm. apt. up. 53 ft. lot. 203 S. 9th-av. Maywd. 2446M.

—REAL ESTATE—SUBURBAN—WEST—

Maywood—18 minutes to loop.

2300 S. 19TH-AV.

Open Sunday, 1-5 p. m. Gorgeous lge. 5 rm., 2 story brick res. on corner lot 50x150; 2 car gar.; knotty pine basmt. rm. and bar; auto. gas ht.; h. w. htr.; Venetian blinds; inlaid linoleum, storm windows; complete home for above the average buyer; need $2,500 to $3,000 down, balance FHA. BEVERLY 2213.

BEAUT. NEW COLONIAL RES.
Brick and frame; 6 lge. rms.; living rm., 21x12 with studio bay; exquisite decor.; natl. firepl.; air cond.; powder rm.; cabinet kitchen; insul.; auto. water heater; steel constr.; landscaped grounds; select location, immediate possession. Owner transferred. Sacrifice $13,500 or best offer.
CUMMINS & BOSSY, 711 S. 5th-av.

3 BEDROOM residence—H. w. ht.; garage; convenient to schools, shopping and fast loop transportation. $5,750. Bullard, 506 Washington. Maywood 52.

6 RM. modern frame residence—Near L and stores. Good structure. Furnace heat. Needs paint. Good location. $4,800. Write P. O. Box 51, Forest Park, Ill.

Oak Park—14 minutes to loop.

OAK PARK REALTY

BEAUTIFUL GROUNDS AND SHRUBBERY form the setting for this lovely home in fine OAK PARK LOCATION. Large living rm., 4 large bed chambers; hot water heat; lot 75x150; 2 car gar.; 3 blocks to "L" and stores. This will GO QUICKLY at $9,800. See today.
MANY OTHER BARGAINS. OPEN SUN.
OAK PARK REALTY CO.
810 Harrison-street. Village 4545.

IMMEDIATE POSSESSION

1181 S. Oak Park-av. Open today, 2-5. Snappiest and cleanest in town—Vacant.

Beaut. 6 rm. fr. income res. with tile bath. 3 rm. apt. in bsmt. 50 foot lot.

5 rm. 1½ story brick res. H. W. gas ht. Like a "doll house." Priced at $5,500.

1113 S. Harvey-av. 6 large newly dec. rms. Stoker ht. Gar. It's really clean!
HOUHA, 818 HARRISON. EUC. 21.

REDUCED $1,800.
Do you want a delightful home plus a good income? Then don't miss this one. Lovely 1st floor apt. for owner, 2 furnished apts.; also 3 extra rooms rented, including many extras; large lot; h. w. stoker; 2 car garage; fine location north of Lake-st. Owner has reduced this property for a quick sale to $15,000. For information call Mrs. Hahn, Village 4960, or Austin 2460.

HOME with income—Central N. Oak Pk.; 1st fl. owner occupied. 5 lge. rms., bath; 2d fl. rented steady for $1,038; 3 adults; t. t. stove and refrig. included in price; 50 ft. lot; new dble. gar.; new roof; Freeman stoker; h. wat. ht.; auto. gas wat. htr.; picket fence, shrubbery, flowers; priced for quick sale, $9,850. ⅓ cash, less for all cash.
Address C T 306, Tribune.

OAK Park's most beau. 6 apt. bldg., all 6 rm. apts., 2 full tile wall baths, colored bath fixtures to match. This bldg. cost $100,000 to build. Has everying. Large living rms., big airy bedrms., tile wall kitchens with electric dishwashers, steam ht. with stoker, 2 car brk. gar. attached. Rents about $8,000 per Yr. Pr. only $50,000.
J. F. Butler & Co., 22 S. Crawford-av.

GORGEOUS BRICK COLONIAL.
Exclusive location; gracious reception hall; unusually spacious rms.; winding staircase leading to 4 lovely bedrms., 2½ colored tile baths; glass shower stall; outstanding clubrm. with fireplace and bar; flagstone terrace; gas heat; 2 car gar.; side drive. See all this at only $24,000.
Kester Realty, 169 N. Marion. Vil. 3380.

VERY charming 6 room house—North section; 2 bedrooms and bath on 1st; large bedroom and lavatory on 2d; club room in basement; new forced air heating plant with automatic stoker; outstanding at $10,000.
CUSACK REALTY,
7629 Lake-st., River Forest.
Austin 1275. Forest 2044.

HOME OR INVESTMENT

Look at 700 S. Euclid-av., cor. Jackson-blvd.; extra large Queen Anne bungalow, used as 2 apts.; t. t. stoves, elec. refs.; gas heat; rental value $150 mo.; suitable for 1 large or 2 small families; $13,500. Want $3,000 cash, bal. 15 yrs. Open 1-5 today or phone owner. Euclid 3342.

CREAM BRICK COLONIAL

Beaut. N. Oak Pk.; 3 twin sized bedrms., 2½ tile baths, tile cab. kit. Brkfst. rm. Lovely lge. lot. 2 c. brk. gar. A true buy at $17,500. See today.
BAIRD & WARNER.
Austin 1855. Euclid 1855.

DRASTICALLY REDUCED — For a quick sale. This fine 6 rm. brick home with heated sleeping porch and breakfast rm. in north Oak Park; all spacious rms.; auto. heat; 1½ tile baths; tile kitchen; tile roof; side drive; 2 car garage. A really fine home for $18,750. Call Mrs. Hahn, Vill. 4960, or Aust. 2460 for appt.

EXCEPTIONAL BARGAIN.
Beautiful 8 rm. residence; 4 sunny bedrooms, canvas walls; glazed sleeping pch. H. w. heat with oil; heated 2 car garage. Sale price $12,500.
A. B. SCHWEINSBERG,
407 Des Plaines. Forest Pk. For. 388.

AN ATTRACTIVE HOME
offered at an attractive price! Lge. liv. rm. with real firepl.; 4 bedrms., 2 baths, auto. h. w. ht., 2 car gar.; close-in north sect. Only $13,500.
VAN DOREN. VILLAGE 9220.

6 RM. brk. bung.—N. side Oak Pk.; faces pk.; insul.; automatic oil heat; gar.; lg. refrig.; stove; storm wind.; sch. 1 blk. trans. ed.; ready for imm. poss.; priv. party. Phone Fort. 6250 Sun. A. M.—Week days, 8 to 5.

NORTH OAK PARK—Fine loc.; 6 rm. brk. veneer res.; 2 car attached gar.; slate roof; lge. liv. rm.; 3 fine bedrms.; 1½ baths; lot 50x170; leaving Oak Park; sacrifice. $13,500 or offer.
Wittrock & Co., 905 S. Oak Pk. Vil. 4747.

OPEN, 2 TO 5

619 N. Elmwood; beau. Frank Lloyd Wright 4 bdrm. home; 32 ft. liv. rm., some carpeting; 7 nat. firepl.; auto. ht.; insul.; cab. kitchen. Merr. 8746!

OPEN 1 TO 6.
843 N. Elmwood; 8 room brick res.; automatic heat; powder rm., breakfast rm., and library; near park. PRICED FOR QUICK SALE.
LINDOP, Forest 5000. Mansfield 0022.

6 RM. RES. [nr. Marion "L"]—Arco h. w. heat, stoker; living rm. 24x15; lav. on 1st; cab. sink. First fl. carpet included. Lot 50x176. 3 car gar. $8,600. Pilgrim, 5637 W. Lake. Aus.1680. Vil.5100.

2 STORY stucco apt.—5-6; oil heat; excel. transp. churches and schools; price $13,000, $4,000 HO. Will consider trade for Equity home, need 3 bedrooms.
Address M 498, Tribune.

WASHINGTON-BLVD.—7 rm. stucco res.; freshly painted; canv. walls; natl. firepl.; tile bath; h. w. ht., gas; lot 45x165; gar.; IMMED. POSS. Price $10,500.
RAUSCH & PFEUFFER, INC., AUS. 1360.

OPEN 1 TO 6.
$11,000; 4 bedroom res.; FINEST CONDITION THRUOUT; gas heat, insulated; lot 58x150, 542 N. Marion.
LINDOP FOREST 5000 MANSFLD. 0022.

6 RM. insul. brick—3 bedrms., 2d fl.; 2 encl. pchs.; auto. gas ht. and hot water; other extras; quick poss. $8,750 cash; owner. Euc. 3217.

FOR sale or for rent—Large beau. home on corner in N. Oak Pk., 125x210. Can be seen by appt. only.
245 N. Kenilworth-av. Call Vill. 5985.

18 APTS.

"Tops" in loc. and construction; 4s, 5s, and 6s. For information, Euclid 823.

1036 N. KENILWORTH—Open 2-5; beaut. mod. 7 rm. brk. colonial; 2½ colored tile bths.; game rm.; auto. h. w. ht.; $25,000.

TILE roof—Oct. brick bung.; 7 lge. rms., h. w. gas ht.; tile kit. and bath; 40x125. Ridgeland-Lemoyne. Reas. Alb. 1100.

$1,000 DOWN BUYS
N. Oak Pk. 6 rm. cott., lot 50x141; gar., side drive; $5,300. VILLAGE 4747.

TRADE or sell 3 stores—Rented 100%. Roosevelt, near East-av., Oak Park, for res. in Oak Park or Riverside. Berwyn 901.

722 N. LOMBARD—Open 2 to 5; 2 story residence; large lot; automatic heat; 1½ baths. Vacant. Village 3330.

4 BEDRM. home—N. of L; wide lot; h. w. gas ht.; gar.; immed. poss.; $8,500. James, 914 Gunderson. Euclid 895.

7 RM. br. bung.—Barg.; wide cor.; 4 bdrs., 2 baths; tile kit.; h. w. ht.; $11,800. Kohout Bros., 6200 Cermak. Cra. 5800.

MARION-ST.—De luxe store, 3 flats; tile wall bath; 25 ft. liv. rms.; former mort., $25,000. Price $13,000. Village 8616.

604 S. GROVE—6 rm. res.; cabinet sink. Mod. bath, shower; gas ht.; rec. rm.-bar. Attr. yd-pond; screened patio; 2 car gar.

10 RM. brick house—2 story; 2 car brk. gar.; lvg. city; cash only. Also some furniture. Euclid 3473-M after 10 a. m.

DE LUXE 12 apt.—4s, 5s, tiled baths; rent, $9,000; pr. $50,000. Wm. Amb. 1124.

512 S. CLARENCE—6 rm. res.; carpeted; newly decor.; gas ht.; 2 car gar. Euc. 59.

632 GUNDERSON—7 lg. rms.; good cond.; lg. lot; vacant. Open 2 to 5. Vil. 3330.

8 RM. frame res.—N. Oak Pk.; 40 ft. lot; 3 car gar.; h. w. ht.; $6,950. Mer. 7447.

3 APT brk.—6 rms., tile ba.; 3 car brk. gar.; rt. $70 ea. $18,750. Euc. 2914-2912.

2 FLAT—Lge.; 5-4 rms.; A-1 cond.; h. w. heat; wide lot; good loc. Own. Euc. 8222.

7 RM. cement stucco res., nr. Jackson—2 c. gar.; $7,750; EZ terms. Vil. 4747.

5 RM. cement stucco bung., all gd. size rms.; gar. $7,650; N. Oak Pk. Vil. 4747.

River Forest—17 minutes to loop.

Open for Inspection

SUNDAY, 2-5 P. M.
1322 JACKSON-AV.
8 room, very modern brick house; 4 bedrooms, 2½ colored tile baths; library; breakfast room. Priced at $31,500.
CUSACK REALTY,
7629 Lake-st., River Forest.
Austin 1275. Forest 2044.

DON'T WAIT

to start living. Buy today. Nearly new Eng. brk. Perfect cond. Lge. bedrms., 2½ tile baths. Beaut. terr. overlooking landscaped garden. Owner sacrificing and you may have immed. poss. See today.
BAIRD & WARNER.
Euclid 1855. Austin 1855.

CHILDREN WELCOME!

In this 6 rm. brick residence; h. w. gas ht.; nat. firepl.; 1½ baths; attached gar.; large lot; only $11,750. Mer. 8879.

BEAUTIFUL modern brick home—In the prettiest part of River Forest; 4 large bedrms.; 2 car attached gar.; lot 75x200. Must be seen to appreciate. Owner, 703 Jackson-av., Saturday or Sunday.

COMF. home—Suit. for lg. fam.; 3 master bedrms.; 2½ baths; corn. lot; beau. grd.; nr. sch., sto., pr. reas. Riverside 5637.

ATTR. res.—50' wooded lot, new. decor.; mod. bath, natl. firepl. $11,000. Euc. 610.

—REAL ESTATE—SUBURBAN—WEST—

River Forest—17 minutes to loop.

FIRST OFFERING

Almost new, cor., stone, air cond. home; 9 gorg., large rms.; library and sc. porch on 1st fl.; 4½ tile baths; pecky cypress rumpus rm.; ex. lge. land lot with spr. sys. Can be seen today; $37,500.
ALSO
1422 Franklin-av.; lovely 7 room Eng. br. home; lot 60, with spr. sys.; $20,000.

A. H. GALLAGHER
Office Open 10 A. M.-5 P. M.
800 N. Harlem. Forest 2500.

SPACIOUS COLONIAL HOME.
Ideal for family with growing children; game rm.; also especially designed play rm. for children; screened porch off lge. liv. rm.; 1 bedrm. and bath on 1st fr. Modern kitch., numerous closets; 4 bedrms., 2 baths, and htd. slpg. porch on 2d flr.; h. w. gas ht.; conven. to city trans. and Lake-Marion shopping dist. A bargain at $22,500.
VAN DOREN. VILLAGE 9220.

Riverside—19 minutes to loop.

YOU WON'T BELIEVE IT'S TRUE!

This 6 room solid brick residence is in the finest location. There are two natural fireplaces, two complete baths, automatic heat, garage, wooded 50x200 ft. lot. Will be shown today from 2 to 5 p. m.

PRICE—$10,900
HENRY A. MILLER, Realtor
Main ofc. N. of Riverside depot. Riv. 5656.

12 UNIT [6 store and 6 apt.] bldg.—In center of suburban bus. district; easy mortgage, terms; tenants furn. hot water heat; no janitor service; must sell at mod. figure because of change in position. RIVERSIDE 6118J.

IMMEDIATE OCCUPANCY.
Maplewood section; mod. home; 4 bedrms., 2 on 1st fl.; 1½ baths; lge. wooded lot; 2 car gar.; hot air, gas; 2 firepl.; $12,500; offered by owner. Berwyn 6321.

RIVERSIDE—2 flat resid., 5 and 3½ rms.; arches, kit. cab., 2 tile baths; oak trim; auto. heat; 2 car gar. Lot 61 ft. wide. Price $13,900. J. Manak, 2430 S. 57th-ave. Cicero 982.

7 ROOM residence—2 car garage; front drive; excellent condition; hot water heat; near school, shops and transportation. By owner. Ph. Riverside 5851-W.

7 ROOM French provincial house, gas heat, large recreation room. Call Riverside 2681, evenings.

BRICK BUNGALOW—7 rms.; 1½ baths, oak trim, arches, forced air ht., stoker; gar.; lot 30x125; barg. $8,950. Pen.8512.

St. Charles—58 minutes to loop.

IDEAL 6 RM. BRICK HOME.
On Fox River with all modern conveniences; 2½ acres park-like ground; also caretaker's home; must be sold.
ADDRESS D Y 436, TRIBUNE.

Villa Park—26 minutes to loop.

5 ROOM white bung.—New roof; A-1 condition; large lot with white picket fence. Quick possession. $5,250.
ALSO
Lge. 5 rm. bung. on lot 100x160; gar.; hot w. ht.; 2 lge. encl. pchs.; high bsmt.; lge. shade, pine and fruit trees. $7,500. J. W. Reedy, 8 E.St.Charles-rd.Vil.Pk.2660

BEAUTIFUL 5 room bungalow; large living room, sun room, cabinet kitchen, 2 large bedrooms; fully insulated; automatic oil heat with air condition, unit; very large landscaped lot; near school. Really a featured buy at $7,650.
Open for inspection today.
Myers Realtors, 212 S. Villa. Ph. 2625.

5 ROOM frame bung.—Furn. ht.....$4,950
6 room frame bung., furn. ht.......6,000
5 rms. and sun parl. frame bung....6,000
5 rm. English bung., furn. ht.......6,750
5 rm. frame, lge. attic, fur. ht.......5,250
ALL GOOD BUYS. Sterett, 701 W. Saint Charles-rd., Elmhurst. Ph. 1952.

Western Springs—24 min. to loop.

4 YEAR OLD, EFFICIENTLY PLANNED BUNGALOW; BEAUTIFUL LOCATION; near park; 5 large rms., including 2 bedrooms; real fireplace; steel cabinets in kitchen; double insulation. Only $115 for gas, including all uses. Storm windows, copper screens; 1 car garage. Only $8,750. Inspect after 2 p. m. today.
THORSEN & FAUCH, INC., 810 Hillgrove-av. Phone Western Springs 833 or La Grange 426.

GEORGIAN COLONIAL
6 rm. frame, 3 yrs. old; 1½ baths, electric kitchen, including stove and refrig.; fully insulated; gas heat; 50 ft. lot; owner entering army Oct. 1 and will sacrifice for $10,500. Open for inspection daily.
ALLINSON & CO.,
821 Burlington-av. Phone W. S. 3555.

OWNER LEAVING TOWN

Five rm. white frame, newly painted bungalow; hot air furnace; one car garage; 53x165 ft. lot. Priced at $6,500.
HENRY A. MILLER, Realtor
Wolf-road and Burlington. Ph. W. S. 5353

MODERN cement and stucco—Beaut. 7 rm. and heated sleeping porch; garage; lot 65x143; auto. h. w. ht.; newly dec. interior and exterior. Close to transp., shopping and schools. Price $11,250. Small cash req. Agent on prem., 4347 Lawn.

ATTRACTIVE, modern, small one story home—Built 1939; close in location; insulation; gas heat; 2 bedrooms; $8,750; early poss. See Sun., 2-5 p. m. Roger W. Pratt, 14 N. La Grange-rd., La Grange.

VALUE, SPACE, CHARM

Attrac. brick. 6 large sunny rms.; insul.; 2 car brk. gar.; beau. corner. $12,500. Cossitt & Co., 8 N. La Grange. Ph. 3580.

NEW residence—3 yrs. old; in Forest Hills section; 6 rooms, 1½ baths; breakfast nook; 2 car gar.; large lot. $17,000. Yards 2468 or Western Springs 8917.

3 BEDRM. shingle home—New air condition oil heat; lot 70x135; ¼ mi. to station. $10,500. Address D Y 381, Tribune.

Westmont—33 minutes to loop.

SMALL bungalow on attrac. acre of ground—Many fruit trees; 3 blks. to Burlington sta.; poss. Oct. 1. 201 E. Quincy, Westmont.

Wheaton—38 minutes to loop.

STATELY country home — Entire block landscpd. grounds; excel. neighborhd., near school, station, shops; ideal for large family; real bargain. R. M. Crooks, Liberty Bldg. Phone 31.

General—Suburban West.

Modern Homes WESTCHESTER

Several attractive individual 1 and 2 story brick homes for sale to defense workers only. Near Harrison-st. elevated in Westchester. Price $6,000. Terms: $800 to $2,000 down.

SUDLER & CO.
Westchester Office
614 Newcastle-av. Ph. Maywood 450.

CLOSING ESTATE

See this—Big Value!! 2 story, 7 rm. stone res.; 1½ bath; stm. ht., stoker, coal; attach. 2 car stone gar.; well blt.; shade trees; lot 300x165; includes 2 stry. stone bldgs., 24x135, 3 16x16 stone bldgs. Raise chickens? Factory? Warehouse? N. W. cor. So. Eagle and Jackson-sts., Napersville, Ill. Pr. $8,750. ARVIDSON REALTY CO., EXC. AGENTS., 4957 TOUHY-AV. Phone Skokie 353.

FOR INVESTORS.
$9,000 cash buys equity in six brand new brick 2 apt. bldgs., 5 rms. each. Annual return on your money, $3,000. Long terms, FHA financing. Inquire at 45th-av. and Butterfield-rd., Bellwood, or phone Rogers Park 6360.

BARGAIN—$6,100

Brick bung. home; 1st class cond.; 2 blks. L station; $1,200 cash, balance to suit.
WILLIAM ZELOSKY CO.,
921 Mannheim-rd., 2 blks. S. of Harrison.

1¼ ACRES WOODED

Only 4 blks to Chicago, Aurora & Elgin electric station. Price only $800. Terms ¼ cash, balance monthly.
Address E C 553, Tribune.

6 MO. old 6 rm. house—Inside unfin.; on ⅓ a. rich soil; paved rd.; 23 min. W. of lp.; $125 dn.; bal. to suit. Address C T 521, Tribune.

NEARLY 2 acres, village water, near 22d-st. and Park-blvd. Large public school close. Price $975, conven. terms. Address C X 492, Tribune.

SIX room area house; 4 rooms complete; full sized basement; good transportation; $500 dn. to reliable party.
Address D M 423, Tribune.

LOT—2 miles from Buick plant at Grand-ave. and Wolf-rd. 70x190. Maywd. 167.

—ESTATES PROPERTY—

WORDS FAIL YOU

In describing the beauty and charm of landscaped grounds, gardens, courts and games, modern manor house, and outbuildings of 4 acre estate on the lake, Pier 18, at THE NARROWS, Lake Geneva, Wis., cost $55,000 to develop, new 5 years ago. Death in family makes available at bargain. Caretaker on prop.
THE BILLS REALTY, INC.
134 S. La Salle-st. State 0266.

COUNTRY Estate on Dunham Woods-rd., Nr. St. Charles; fine 10 rm. home with 6 acres rich soil; close to transp.
Applegate & Co.
State 9200. Mr. Bohasseck.

SOUTHERN PROPERTIES AND RESORTS

A BEAUTIFUL home in Dunedin Isles. Four miles from Clearwater, Fla.; 200 yards from Clearwater Bay with water view. High, dry lot, 1 mile from championship 18 hole golf course; 1 mile from village of Dunedin. First floor: Studio library 30x22, large fireplace, 18' ceiling, beautiful cypress beams and shelving. Studio living room 16x26 with large fireplace. Dining room 16x18, loggia 10x20, Patio 16x20. Large kitchen, butler's pantry. Study 14x16; lavatory and stall shower, can be used as bedroom. Bedrooms, 1st floor: 15.8x16, large bath, stall shower, tub and large dressing room. 2d floor: suite of two rooms 14x15 with connecting bath. Bedroom over study 14x16, tub and shower. Large closets in all bedrooms; 3 car garage, 4 servants' rooms and bath above. House can be used as 5 bedrooms and 4 baths or 4 bedrooms and 3 baths. New General Electric oil-fired hot air system installed in fall, 1942, converts to cooling system by installing compressor. Beautifully planted plot 96x210. Underground sprinkler system; own water supply. Cement stucco over hollow tile construction. Photos and floor plans furnished. $17,500, terms if desired. Owner, Box 326, Dunedin, Florida. Brokers protected.

LIVE WHERE LIVING AND TAXES ARE CHEAP. Real beaut. setting. SECLUDED all-year home, 4 bedrms., 3 baths. Big lot. Priv. beach, fishing, boating, swimming. Bldr.'s cost $56,000. Furn. as is, $15,000. Dr. Mullowney, Tarpon Springs, Fla.

—REAL ESTATE—ACRE PROPERTY—

10½ ACRES

5 ACRE FARM

10 ACRES, PART WOODS

4½ ACRES

SMALL FARM

SMALL POND

2½ Acres Beautiful Trees

—REAL ESTATE—OTHER CITIES—

REAL ESTATE—TOWN AND COUNTRY

—REAL ESTATE SERVICE—

REAL ESTATE—RESORT PROPERTIES

Arkansas.

Illinois.

You Don't Have to Worry ABOUT GAS RATIONING WHEN YOU OWN A HOME AT

Round Lake $695

INCLUDES LARGE LOT

Plenty of Ground for Your Own VICTORY GARDEN

ALSO FRUIT TREES AND STRAWBERRY BUSHES.

SMALL DOWN PAYMENT STARTS YOU

Bal. Only $3 Weekly

COME OUT TODAY ONLY ONE HOUR by Train or Auto

L. B. Harris Co. Cen. 5950
9TH FLOOR, HARRIS TRUST BLDG.

A WONDER LAKE RE-SALE BARGAIN

YEAR ROUND WATER FRONT HOME $3,200

ONLY $695

LAKE COTTAGE ON ¼ ACRE LOT

CRYSTAL LAKE

Indiana.

REAL ESTATE—RESORT PROPERTIES

Indiana.

Michigan.

FULL PRICE, $45

Minnesota.

Wisconsin.

LAKE SHANGRI-LA

45 miles N. W. of Chicago.

60x130 Lake Lots, $350

DRIVE OUT TODAY

WILL SELL

—REAL ESTATE—FARM LANDS—

Alabama.

Arkansas.

Florida.

TWO THOUSAND ACRES 275 Feet Above Sea Level

Illinois.

[Continued on following page.]

—REAL ESTATE—FARM LANDS—
[Continued from preceding page.]

Illinois.

OFFER FOR SALE
BY THE
ALIEN PROPERTY CUSTODIAN
of the United States of America.

Notice inviting citizens of the United States of America to make offers to purchase from the Alien Property Custodian the improved real property consisting of two farms in Illinois formerly owned by Baroness Lena Zuleikha von Vietinghoff described as follows:

The Minonk Farm

consisting of 236.56 acres, more or less, situated in Township 28, Woodford County, about five miles from the town of Minonk, Illinois, having 230 acres of tillable soil classified as Muscatine Silt Loam. The improvements comprise a 10 room frame house, a barn 40'x80', a corn crib 26'x60' and a granary 24'x74'. This farm may be reached by going south from Minonk 2 miles on Route 51, then east 3 miles on route 116, then north ¼ mile to the first house on east side of road. This farm is tenanted by Louis J. Schuster.

The Rankin Farm

consisting of 405 acres, more or less, situated in Township 23, Vermillion County, about 2¼ miles from the town of Rankin, Illinois, having 354 acres of tillable soil classified as Black Clay and Brown Silt Loam. The improvements comprise an 8 room frame house, a cattle barn 60'x90', a horse barn 32'x90' a corn crib 26'x48' and an implement shed 24'x40'. This farm may be reached by going north ½ mile from Rankin on route 49 and then east 2 miles on a gravel road to the farm where G. A. Seidel the name of tenant is painted on a corn crib.

Both farms will be sold subject to existing leases expiring March 1, 1944. Offers may be made for either one or both farms.

Sealed bids addressed to the Alien Property Custodian, Real Estate Section, 123 South La Salle Street, Chicago, Illinois, will be received until 10 o'clock a. m. Central War time on the 6th day of Oct., 1943, at which time and place said bids will be publicly opened and declared. CASH BIDS MUST BE SUBMITTED ON THE PRESCRIBED FORMS. [Any commissions payable must be so stated in the bids.]

A bank draft or certified check payable to the Alien Property Custodian in an amount equal to 5 per cent of the bid price must accompany the bid. The Alien Property Custodian reserves the right to accept or reject any or all bids. Property to be conveyed by quitclaim deed. Bid forms and further particulars with respect to said real estate may be obtained by communicating with Mr. J. Howard Haley, Office of Alien Property Custodian, 123 South La Salle Street, Chicago, Illinois.

Dated at Chicago, Illinois, this 15th day of Sept., 1943.
Leo T. Crowley,
Alien Property Custodian.

Good Investments

194 acres; 50 miles west; best of black soil; bldgs. set well off good road; dairy barn for 30 cows; large hog barns; 4,000 bushel corn crib; poultry house; machine shed; new silo; 7 rm. house; electric; furnace; stoker; running water. This farm has just come on the market; is an estate though must be sold. It is priced right at $185 acre. See at once. Poss. March 1.

120 acres; 38 miles west; deep black soil; feeder barn; new hog barn; new well and force pump; good 8 rm. house; elec.; on hard road. $185 per acre.

144 acres; 30 miles west; 20 acres beautiful wood; wonderful crops; bldgs. in nice setting; good 10 rm. house; elect.; furnace; large dairy barn; 2 silos; close good trans. $200 per acre.

5 acres vacant; gd. soil; close to C.A. & E. trans; restricted area. $1,750, terms.
AUBLE, 207 S. Hale, Wheaton, Ill.

200 ACRES excellent Kane county dairy and feeder farm; new bldgs. and equipment; productive land with herd; electric; all crops; good share tenant; immediate possession; estate says sell.

135 ACRES, 2 HOUSE FARM.
28 mi. to loop; Northwestern sta.; new 7 rm. mod. home; 8 room farmer's house surrounded by fine trees; dairy barn for 40 cows; new poul. houses; other good bldgs.; land all under cultivation. Due to ill health owner offers at sacrifice.

80 ACRE BEAUTIFUL ESTATE.
30 mi. to loop; all modern bldgs.; fine shade trees; orchard; fruit; new 8 rm. mod. home; automatic h. w. ht.; tile bath; club room; servants quarters; all productive land. Shown by appt. only.
H. A. DOOLEY, DES PLAINES, ILL., Cor. N. W.-hwy. and River-rd. Ph. No. 1.

LAKE COUNTY, ILLINOIS

350 acre country estate located within 50 miles northwest of Chicago on state highway direct from Chicago. Has a 6 room modern residence with additional rooms for farm help. Full and complete set of modern farm buildings practically all new. Over 200 acres under a high state of cultivation; balance grazing land with about 60 acres of virgin timber with year round spring fed creek. Being operated at the present time as feeder and hog ranch. Can be purchased with or without equipment consisting of Hereford cattle and hogs and all farm implements. This ranch is priced to sell. Very inviting terms to the right party. A real bargain for some one.
Address N 85, Tribune.

157 A.—90 till., 14 woods, bal. pasture crossed by Nippersink creek; 10 rm. home; elect., bath, furnace, water system; nice lawn; good barn, silo, hen house, hog house, tool shed, corn crib; on hwy., good commuting; $135 A.
Productive 77 A. on hwy., close bus or N. W. depot; 8 rm. home; bath, elect., furnace; lawn, large elm trees; dairy barn, silo, cement cow yard, hog house, hen house, tool shed, garage. $185 A.
F. E. Howe at farm, 3 mi. S. W. Richmond, Ill. Phone Richmond 245.

2½ ACRES—Beautifully developed grounds, planned for country gentleman; near lake and golf course; English type brick residence; 2 car attached garage; heated; 1st floor, large living, dining and breakfast room, small library and fireplace; 2d floor, 4 bedrooms with spacious clothes presses, 1 a master bedroom with master bath. Cost $40,000. Widow will sacrifice, $16,500. Elmer Brook, 499 Lake-st., Antioch, Ill.

IN DEPOT TOWN; GOOD HOME—Exceptional bargain; about 40 min. run to 2 cities; 5 acres, practically all tillable; especially suited for garden crops, poultry; has raised tobacco; 7 rm. dwelling, enclosed porch, pretty view, garage, coal shed, brooder & poultry houses; $2,800, part down. 57 page Big Free Catalog—Bargains 18 States. STROUT REALTY, 7-C S. Dearborn-st., Chicago 3. Sta. 7975.

YOU HAVE FOUND IT!
432 Ac.; permanent security; 75 miles west; it will not fail; 2 sets of bldgs., 1 residence new and modern; 150 A. of corn now growing. Look at it yourself, that is the proof. Will rent for 6% net. It is yours for $110 A., ½ cash. Call Squires 4528 Woodland, Western Spr. 6157 for land.

SHOW FARM; DAIRY

Picturesque 400 a. farm on river, 55 miles N. W. of Chi.; imposing set of new, modern, white bldgs. set on wooded hill; 100 bu. per a. soil; price $142.50 per a.; fine herd and new machinery also for sale; milk check; $1,500 per mo.; shown by appt. only. Address K 71, Tribune.

10 ACRES BLACK LAND

3 blocks to Rock Island transportation, adjacent fine southwest village; walking distance school, churches, stores; land now being cultivated; bargain price; easy terms; will divide.
Address F R 417, Tribune.

37 MI. LOOP, OGDEN-AV.

180 acres, 1 mile E. Aurora; best land in county. Farm bldgs., electricity, 2 silos; 15 A. of timber, balance plow land and the best. Don't miss this opportunity. Foreclosure. $140 per acre.
O. F. Weisjohn, 94 S. 7th-av. La Gr. 1641

100 ACRE dairy farm—55 miles west of Chicago; 6 room bungalow; good dairy barn and silo, all newly painted; electric; flowing spring branch; home value; bargain, $150 per acre; poss. if wanted; also other good farms for sale.
M. O. Ellsworth, phone 318, De Kalb, Ill.

NEAR ST. CHARLES.
10 ac. poultry farm, almost new, mod. 8 rm. house in nice setting, mod. poultry house for 1,500 hens and 2,000 chicks. Lots of fruit. Excellent value, $11,500; ½ cash. A. L. ALLEN, P. O. Box 23, St. Charles, Ill. Phone 4083-R-2.

BIG BARGAIN

225 ac. dairy and grain farm, nr. Durand, Ill., Winnebago county. Good 2-story residence, tile barn; located on hard road. Price only $80 per ac. H. C. Johnson, Rm. 425, 111 W. Washington-st., Chicago.

428 ACRES—85 mi. N. W. of Chicago; new modern 6 rm. home; tenant house; large dairy barn, 2 silos, 3 tool sheds, chicken house, 73 head of cattle, 7 horses, 500 chickens, 2 tractors, machinery and seed. Must be sold. Reeves & Dixon, 226 Washington-st., Waukegan.

MASTER in Chancery's sale of real estate—160 acres, extra fine improvements, high state of cultivation, prairie soil; auction begins 2 p. m., Saturday, September 25; 3 miles south of Stillman Valley, Ogle County, Illinois. A good buy.

FOUR Acre Garden Farm on I. C.—Served by Suburban I. C. electric and bus; high fertile; paved road; adj. Flossmoor C. C.; price reduced to $1,500, $300 cash for quick sale [title absolutely perfect].
Address C N 459, Tribune.

FOR SALE—194 acre modern dairy farm; west of Aurora; complete set of fine buildings; all heavy black soil; corn will make 100 bu. per acre; price $180 per acre. Chas. Steafbold, Big Rock, Ill.

120 A.—LAKE Co.; black top rd.; gd. 6 r. hs.; dairy barn, silo, other bld. $21,000.

GLENVIEW REALTY CO.

1141 Waukegan-rd. Glenview 1172.

185 ACRE grain farm near Naperville — Black silt loam, fertile soil; elec., gas, furnace; bath; poss. Mar. 1, '44.
Littleford Bros., Downers Grove 37.

170 A.—100 A. tillable, bal. pasture, woods and stream. Fair bldgs.; elect. 5 mi. to town; $18,000. Geo. Nelson, 336 W. C. Lake-av., Crystal Lake, Ill.

ABT 5 acres—$1,250, $250 cash [some unpaid taxes]; no spl. assmts.; 1 blk. to large modern school; just south of Wheaton. Address C N 428, Tribune.

5 A.—ON hiway; lev. blk. gar. soil; exc. loc. and tr.; 10 mi. Chi. lim. Moss, U. S. 12, south of Palatine-rd., Arlington Hts.

GD. productive 160 A., well imp. Rochelle area. Owner, Roy Stacy, Rockford, Ill.

—REAL ESTATE—FARM LANDS—
Illinois.

OWNER IN THE SERVICE.
COLEWOOD 35 ACRE POULTRY FARM ONLY 25 MI. TO CHICAGO LOOP.
WILL BE SOLD AT

Public Auction

SATURDAY, SEPT. 25
On Premises at 3 p. m. By
J. CLINTON BOWDEN

Nationally Known Real Estate Auctioneer of Oak Park, Ill. IDEAL LOCATION, situated on Ogden-av., known as 4 lane highway 34; 2 mi. W. of Main-st., Downers Grove, Ill., in DuPage county, 16 mi. W. of Harlem-av., 15 mi. to Aurora.

GREAT OPPORTUNITY FOR THE NEW OWNER to have wonderful success in operating this attractive poultry farm. All equipment is included in the sale consisting of James Way Incubator, cap. 5,800 eggs, in perfect condition, batteries, 3 electric brooders, 500 cap., all metal laying nests and feeders. This plant has 4 stories, electric lights, running water, many other features of advantage. Capacity from 1,200 to 1,500 layers. INSPECT this splendid building, you will like it. NO. 2 Building, capacity 200 layers. RESIDENCES, 8 rooms, bath, hardwood floors, very good heater. Home is attractive throughout; in good condition; modern, light, convenient and cozy. Basement under all; 2 car garage, apartment above, 3 rooms, all conveniences; 4 Range Poultry Houses, Hog House.

20 ACRES OF GROWING CORN INCLUDED IN SALE, 12 acres of Alfalfa and Red Clover, Beautiful Shade Trees, 25 fruit trees, ¼ acre raspberries, grape vineyard. Entire Poultry Plant heated throughout. Superior well of water.

TRANSPORTATION. Buses by Property; near Downers Grove station, train service the best. Near good schools.

ALSO ARCADY POULTRY FEED AGENCY goes with sale which is a great advantage.

STILL ANOTHER GREAT ADVANTAGE, the Purchaser will have the offer to purchase all the layers; 3 head of choice Guernsey cattle, hogs, implements, and tools at Private Sale. A Hen that is healthy will make a profit of $2 per hen every 12 months. Sell everything you produce at the door, thousands upon thousands of cars pass this great layout. Daily produce, all feed from the 35 acres, it can be done.

CONDITIONS. 15% is to be paid as soon as property is bid off on Day of Auction, bal. and final settlement on or before Oct. 25, 1943. Mortgage can be arranged if desired.

NOTICE. Drive out Sunday, meet Mrs. Coleman and the Auctioneer. Watch for Auction Sign on the Property.

INFORMATION, J. Clinton Bowden, Box 386, Oak Park, Ill. Phone Forest 2017. Chicago office, Central 4069.

400 AC. 48 MI. FROM LOOP—Near Skokie Valley R. R. and N. W. R. R. trans.; large modern home; 120 ft. dairy barn; modern milk hse.; 2 large silos; large horse barn; granary; chicken hse., and machine shed. Fine young orchard; many shade trees; river frontage; partly wooded. Possession March 1, 1944. $115 per ac.

193 AC. BLACK SOIL—Within commuting distance of Chicago; 153 ac. tillable; 40 ac. pasture with 25 ac. wooded; flowing spring in woods; fine 8 rm. hse. with oak floors, hot water heat, and bath; 165 ft. hip roof dairy barn with 40 steel stanchions and drinking cups; 4 calf and cow stalls; 1 bull stall; 8 horse stalls; new 80 ft. implement shed; new heated hog hse.; calf barn; large chicken hse.; modern milk hse.; deep drilled well with automatic pumping system; good fences. Including 50 registered Holstein cattle, 3 grade cows, all new implements, all feed and standing crops; corn should average 90 bu. per ac.; 600 chickens, 3 registered Belgian mares. Reason for selling; owners are dissolving partnership. Income first half of 1943, $6,172. Possession immediately. A real buy.

40 AC. HILL-TOP COUNTRY ESTATE at Barrington—2 yr. old 7 rm. hse.; 2½ baths; fireplace; screened porch; recreation rm.; ping-pong rm.; laundry rm.; 2 car attached garage; Cyclone fences; deep drilled well; automatic pumping system; large lawn; shade trees. Owner will sell gas stove, refrigerator, and carpeting. Possession immediately. Reason for selling; death in family. $30,000.

2½ AC. NEAR ARLINGTON HEIGHTS—All good black productive soil; new 7 rm. modern frame hse.; bath; attached garage; small barn; grounds nicely landscaped and gravel drive. $9,500.

WE ALSO HAVE MANY OTHER FARMS AT BARGAIN PRICES.
OFFICE OPEN SUNDAYS—HOLIDAYS.
L. B. ANDERSEN & CO., INC.
Wheeling, Illinois.
Wheeling 54. Newcastle 4940.

HERE'S A REAL BUY IN BARRINGTON AREA—Ill health puts it on the market; on paved road near a thriving village; completely fenced; fertile soil; pressure water system; two houses; woods and water; orchard, vineyards, nursery; necessary farm buildings; growing farm crops; winter supply of fruits, vegetables, and canned goods; large supply hams, bacon, lard, and dressed poultry [farm products] in refrigeration for farm use; ample machinery; tractor; automobiles; private filling station; usual farm stock, with ducks, geese, and chickens; experienced help; plenty of ration books; in fact, a complete proposition which needs no rehabilitation. Immediate possession. Can be purchased as going proposition. Requires a substantial investment but less than half of cost to duplicate.
Address C X 487, Tribune.

PUBLIC AUCTION

Located 3½ mi. s. w. of Huntley, 12 mi. n. w. of Elgin.
SAT., SEPT. 25, AT 1 O'CLOCK.
Harold Benecke, 235 ac. dairy farm, all cattle, horses, etc., to be sold same day. 160 ac. under culti., 10 ac. fine timber, 7 room house, corn crib, milk house, chicken house, good well, rich soil. Corn will grow 75 bu. per ac. this yr. Open for inspection every day.
Emil Benhart & Son, Roselle Auctioneers.
PHONE 4322.

3 ACRE poultry, truck, and garden farm located on state highway direct from Chicago; 5 room semi-modern bungalow; 2 glazed-in porches; nicely landscaped; family orchard; 2 car garage; 2 story poultry houses 30x36 and 15x18 with ample room for 1,000 chickens; all heavy soil and small creek. Being sacrificed by owner at $6,500. Terms can be arranged. Marian Crowley, 15 N. County-st., Waukegan, Ill.

93½ ACRES—Level plow land; modern dairy, barn 40 stanchions; drinking cups; milk house; concrete stave silo and other bldgs.; good 8 rm. house and old house which can be repaired; price $13,000.
220 A. level plow land; 2 sets bldgs.; 1 set modern, other set old but in use and offers opportunity for remodeling; estate to be closed; priced complete, stock, crops, and machinery, $50,000.
N. B. Clawson, Alden Ill. Ph. Hebron 542.

PREPARE FOR SPRING

Foodstuffs will still be important in 1944. 7½ acres richest black truck land facing paved road and only walking distance to fast suburban transportation. Will solve your food problems for the future. Will sell cheap. Small cash payment, balance $30 month.
Address E C 516, Tribune.

A COUNTRY home and farm combination —50 mi. N. W. loop; new 7 rm. home with 2 baths, h. w. heat, stoker, fireplace, etc.; complete set of farm bldgs.; 180 acres, being 110 acres tillable, 70 acres of timber pasture with spring; all for $125 per A., tms. Drive out today or soon. The KENT Co., McHenry, Ill. Ph. 8.

LIQUIDATION SALE

9 going farms within 75 mi. Chicago. 120-2,000 acres. Must be sold at once.
GEORGE J. McKERR & CO.
FARM SALE LIQUIDATORS.
141 W. Jackson, Chicago. Har. 5779.

WORTH LOOKING AT

17 acres—Complete set of farm bldgs.; 6 rm. hse. with bath and furnace ht.; orchard and shade trees; frontage on 2 paved hwys.; 3½ miles from sta.; price $17,000. R. L. LA LONDE, 1st Natl. Bank bldg., Palatine. Phone 7.

MOD. bung.—Poultry hse.; garage; ¼ ac.; exc. soil; garden nicely landscpd. $6,500
80 A. with fair land; ordinary farm bldgs.; good hunting; imm. poss. $8,000
120 A.; gd. land; fair bldgs. $100 ac.
All in Lake County, near transportation.
OFFICE AT GAGE'S LAKE.
Dan R. McGaughey, Grayslake 4226.

3 ADJOINING farms 65 mi. S. Chicago's loop; 1,350 acs., 520 acs., and 400 acs.; 4 sets of bldgs.; 85% good black level plowland, balance pasture, bldgs., and feed lots; suitable corn, soy beans, rye, oats, millet, and timothy. $65 per acre.
R. L. Constable, Goodland, Ind.

510 ACRE high class dairy farm—35 mi. from Chicago; 6 mod. houses; 4 mod. dairy barns; 4 silos; 120 pure bred cows. Complete line farm mch., $15,000; crop net income about $25,000; sell now $135,000. See Buttles, Frankenstein & Company, 110 South Dearborn-st.

100 ACRE dairy farm—55 miles west of Chicago; 6 room bungalow; good dairy barn and silo, all newly painted; electric. Flowing spring branch. Home value. Bargain, $150 per acre. Poss. if wanted. Also other good farms for sale.
M. O. Ellsworth, phone 318, De Kalb, Ill.

ONE OF KANE CO.'S FINEST
273 acs.; 2 modern homes, dairy and feeder barns; creek bottom 15 acs. woodland; bal. top quality soil; first time offered to settle estate; price $210 per ac.
R. M. Crooks, Liberty Bldg., Wheaton. Phone 31.

160 AC. improv. dairy farm—On state highway near Monee, Ill. Complete set of farm improvements. Every acre tillable. Flowing stream. Electric. $130 per ac.
BATES FARM SERVICE.
40 E. 107th. Pul. 0420. Bev. 7246.

80 ACRES of good timber and pasture unimproved land with running creek on cement highway 173, 14 miles east of Rockford. Attractive and scenic place for a country home site. $80 per acre. A. J. Strom, Belvidere, Illinois.

150 A.—20 mi. W. of Chicago, in highest state of cultivation, 10 rm. house, hot water ht., mod. plumbing. Barns in excel. cond. with stalls for 40 head of cattle. Johnson Bros. Aust. 3121. Euclid 163.

QUICK—MOVE RIGHT IN.
1¼-A., extra large house; bath; h. w. ht. Nice trees; nr. school, trans.; $6,500; ½ down. Box 63, Elmhurst. Phone 1665.

CLOSE estate—180 acres; exceptionally well equipped; all tillable; modern home. A-1 bldgs.; on highway; near Aurora. Laura Farr, 57 Fox, Aurora.

VERY productive—114 acres 1 mi. N. of Mokena; well improved; 28 mi. S. W. of Chicago; pr. $200 A. Call De Mass, 39 S. La Salle, Rm. 712, State 5885.

38 AC.—2 mod. homes, fur. h., garage, barn, chkn. hse.; other bldgs. 35 mi. loop. H. Beisner. Pr. Roselle 3882.

15 A. vacant—11 mi. sta.; very desirable nghborhd. Wesley Luehring, Itasca, Ill.

45 A.—East of Dixon, $2,500. 199 A. improved, W. of Sterling, $10,000. Mic.3252.

—REAL ESTATE—FARM LANDS—
Illinois.

A 432 ACRE LEE CO. STOCK, GRAIN AND DAIRY FARM TO BE SOLD AT

Public Auction

SATURDAY, OCTOBER 2
On the Premises at 3 p. m.
J. CLINTON BOWDEN

Nationally known land auctioneer of Oak Park, Ill., will conduct the sale. SITUATED IN Lee Centre Township, 5 mi. E. of Amboy, Ill.; 12 mi. S. E. of Dixon, 14 mi. N. W. of Mendota, 2 mi. S. of Route 30, 90 mi. to Chicago.
Known as the Beach Farm.
2 SETS OF BUILDINGS
No. 1—New 6 room frame house, modern, electricity; barn, corn crib, hog houses, poultry house; other bldgs.; good water. No. 2—Nearly new 7 room frame house, electricity, conveniences; 2 barns, machine shed, hog houses, poultry houses; large corn crib house; good water.
IF IT'S A GOOD INVESTMENT you want, buy this farm. It's a great Stock Farm. Just the place to raise hundreds of young cattle. Large corn crop this year, is a great inducement to purchase this splendid layout. No crops or machinery go with the sale; however the purchaser will have the opportunity to purchase corn and machinery at Private Sale.
GREAT ALFALFA SOIL, nearly 100 acres of red clover and alfalfa in one field. It's just the character of a farm to purchase to make money at the price it will sell for.
NOTICE—Follow Red Arrow from Route 30 to the home of Mr. Beach, 9 miles west of 51, turn by Pine Hill filling station.
CONDITIONS: 15% day of auction, bal. and final settlement on Jan. 5, 1944. Mortgage can be arranged if desired.
INFORMATION—J. Clinton Bowden, Auctioneer, Box 386, Oak Park, Ill. Phone Forest 2017. Chicago office, Central 4069.

80 A., WEST edge Aurora, on hard road; fine home, bal. bldgs. only fair; ex. lev. land; $300 per a.
100 a., 1½ mi. n. w. Big Rock; good bldgs., good land; for quick sale, $160 per a.; $7,000 down will handle.
120 a., 6 mi. so. Aurora; ex. bldgs. and land; a real buy at $185 per a.
160 a. on paved rd., 2½ mi. s. e. Yorkville; a fine investment at $150 per a.; ex. bldgs. and good land.
200 a. 8 mi. so. Aurora; good bldgs. and land; one of our best buys at $160 per a.
337 a., 2 sets bldgs., one ex. modern, one fair set; 280 a. ex. lev. farm land, 57 a. fine bottom pasture, with Big Rock creek and beautiful timber; an ideal stock and feeding farm; at $185 per a.
Northern Illinois Realty Service,
209 Merchants National Bank Bldg.,
104 Fox-street,
Aurora, Illinois.
Phone Aurora 4631. Evenings 2-1995.

180 ACRE dairy and sheep ranch located within 10 minutes' ride of Chicago transportation, golf club, and popular lake in the heart of the estate district where your neighbors are your friends. Semi-modern home of 7 rooms; electric and bath; south front; nicely landscaped; very pretentious setting about 700 feet back from the highway, which affords unusual privacy; modern "L" shaped air conditioned barn 36x48 and 36x54 with ample room for 5 horses, 40 cattle, bull pen, calf pen, 2 box stalls for saddle horses. Interior nicely sided and equipped with Jamesway equipment and cork brick floors. New silo; full and complete set of additional farm buildings to coincide with an estate of this acreage. About 150 acres under a high state of cultivation where crops speak for themselves, balance grazing land and virgin timber, rolling and very scenic. Owner leaving state and if sold within 15 days, $115 per acre. Very inviting terms to the right party. This estate is fully equipped with 5 exceptionally fine horses, 40 head of Holstein cattle, some registered, considerable poultry showing an income of over $600 a month; full and complete set of modern machinery practically all new which can be had if purchaser so desires. Owing to location, scenic value and good improvements it must be seen to be appreciated. Box 475, Antioch, Ill.

120 Acres Near Fox Lake

6 rm. house, dairy barn, concrete silo, concrete machine shed, hog house, large poultry house, elec. Owner's cabin with fireplace some distance from farm bldgs. on high hill overlooking Grass Lake; 20 acres timber; $13,500; easy terms.

10 A. Vacant, nr. Crystal Lk.

on State highway 31, 2 miles from Crystal Lake, all high ground; $150 acre; any reas.; terms.

3 Acres, Vacant

At Countryside lake, near Mundelein; right and use of lake; city gas, water, elec.; highly restr'ted; $1,800.
DAVID W. WILLIAMS
Wauconda, Ill. Phone 3311

HIGHWAY farm—Dixie highway, cor. Vollmer [paved] road; many shrubs, bushes; right size for private family farm; real barg.; both I. C. and bus transp.
Address C N 427, Tribune.

Idaho.

WONDERFUL irrigation project—20,000 acres, unimproved, ready to colonize, would be ideal to farm as unit, excellent water rights; fine level land; "Big Potato" section of Idaho; surrounded by grazing lands; good fishing, all kinds hunting adjacent; adjoins two game preserves. Sell all or part interest or tracts of 80 acres or more. Owner, Box 182, Idaho Falls, Idaho.

Indiana.

ELECTRIC LIGHTED 90 acre stock and grain farm, good coal vein; pasture with dandy large pond stocked with catfish, bass, and perch; concrete spillway; estimated 10,000 ft. saw timber; few walnuts; around 50 sugar maples, 30 hickories; family orchard; wild berries; 28 acres cultivated; electric lighted brick house; 3 rooms; good condition; phone installed; good 60 ft. frame barn; poultry houses; combination crib, granary, and garage; on county gravel road; only 2½ miles village; retiring owner includes team mules; farm wagon; harness; riding cultivator; $4,800; half down. Details page 55 free Fall catalog 7 states. United Farm Agency, 7-X South Dearborn, State 7975.

FARM LAND BARGAINS.
14-22 MILES CHICAGO LIMITS.
2 acres; over 75 beautiful oak trees, in town ... $350
2½ A.; only 2 mi. from Hammond ... $495
Nearly 5½ A.; free schl. bus serv. ... $695
16 acres; adjoining Schererville limits, stream and good soil ... $1,550
For information concerning these and other bargains phone Pul. 4000 [Eves. Ced. 6590] or to inspect drive out to our farm on U. S. 41, 1st farm S. of St. John, Ind., on E. side of hiway, 9 a. m. to 5 p. m. Sat. and Sun. only. Look for sign "Pon & Co." Be sure to take these directions with you.

120 ACRES—Brick house; good opportunity for hustler; about 110 acres tillable, adapted to grain, fruit, berries, truck crops etc.; pasture as desired; home orchard; on county hway.; depot town handy; 12 miles to city advantages; 7 rm. dwelling; water in kitchen; elec.; maple shade, barn, silo, corn crib, brooder and poultry houses. Owner's other interests require his attention; $8,800; terms. List other bargains mailed Free. H. V. Weedling, R. F. D. 3, Plymouth, Ind.

39 A. NEAR town; bldg. amidst beau. grove; 5 r. mod. bung.; barn; gar.; pltry. hse.; out bldgs.; timb.; rich prod. soil; $4,000; ½ dn.
80 a.; 2 blks. pav. rd.; 7 r. hm.; elec.; furnace; lge. barn., milk hse., pltry. hse., br. hse., corn crib, gar. 50 a. tillable rich black soil. 25 a. tillable rich mix. soil; bal. timber with nat. creek thru farm; $6,500, ¼ dn. Other buys; all kinds, any size. Free list.
A. L. OLSON, Knox, Ind.

319 ACRES—4 miles north of Bedford, Indiana; 200 acres in creek bottom, remainder in timber and pasture; has 8 room house, with 4 room tenant house; 2 large barns 48x60, 1 barn with full basement for feeding stock; 2 large silos; with good fencing and running water for stock. This is one of the best stock and grain farms in Lawrence county. Reason for selling to settle estate. For further information write or call
A. J. Anderson, Bedford, Indiana.

260 ACRE FARM—Black land, 200 acres tillable, balance in pasture; 10 room house; electricity; 6 corn cribs, cement block milk house; $90 acre cash. International equipment reasonable; subject to executed lease until March 1, 1944. Owner, Theodore N. Kuleff, 102 N. Franklin-st. or 106 Chicago-st., Valparaiso, Ind.

300 AC., 500 ac., 3,000 ac.—Highly improv. stock feeding, dairy and grain farms in Lake and Porter counties. For immediate possession. Good trans. on Highway 30 and Hiway 41. Complete information, call
BATES FARM SERVICE.
40 E. 107th-st. Pul. 0420. Comm. 1738.

$20,400.
for 240 acres, excellent farm, 90 miles from Chicago; complete set of bldgs.; mod. machinery incl. tractor, etc. Also 10 head milk cows, 5 horses, 4 brood sows, pigs, chickens, etc.
Leo Drollinger, 2336 Devon. Rog. 1800.

50 FINE acres—One 7 rm. and one 4 rm. modern homes; large barn, outbuildings; 10 acres grove, orchard, nicely landscaped; 10 mi. to La Porte; rent income $700 yr. Price $10,500; terms to suit. Phone Deerfield 293-W.

5 ACRE chicken, fruit, and vegetable tract with brand new cottage—Near Demotte, 52 miles from Chicago; good land; some timber; price $635; terms.

240 A. KANKAKEE river bot. ld.—Elec.; fair bldgs.; real grain farm and the crops prove it. Pr. $100 per a. if sold immed. Glen J. Goddard, 505 N. Michigan-av.

120 A.—Nr. Lake Maxinkuckee-Culver military academy; gd. bldgs., elec.; best muckhvy. clay. M. C. Wise, Culver, Ind., R.F.D.

2 TO 10 ACRE bargains—Cheap. Phone for list, Pull. 4000, eves., Ced. 6590.

Iowa.

290 ACRE dairy farm—Located in Central Iowa; 2 sets of buildings. House, barn, hoghouse, corn crib, cattle shed, and machine shed on one side of road, with complete new set of buildings on other side of road. New house 32x30, 5 bed rms., 3 baths, built-in conveniences, 32x72 dairy barn, bull barn, calf barn, granary, chicken hse., double gar., fruit of all kinds; land ¼ tillable, ¾ permanent pasture. Land in high state of fertility, fenced and cross-fenced hog tight.
Address C L 26, Tribune.

1,500 ACRES Iowa land, well improved and stocked with 500 cattle and other live stock, for sale; might accept some exchange. J. E. Hale, Clarinda, Iowa.

Michigan.

35 A. CLAY loam—5 rm. hse., barn, elec., imp. rd. $2,200, $800 cash, $20 per mo. ERWIN TINNEY CO., Fremont, Mich.

FARM bargains—All kinds, sizes, prices. Write for list. Decker, Paw Paw, Mich.

80 ACRES—House, barn, stock, tools. Only $1,000 needed. Box 55, Paw Paw, Mich.

DAY by DAY on the FARM
By BEN MARKLAND

Sept. 18, 1943.

THE annual September concert of the Aberdeen-Angus Choral society was held on the Fox River farm one evening last week. As usual, the farm residents who had to listen to this outpouring of cattle music were a bit caustic in their criticism. Their reviews of the calf and cow concert contained such adjectives as "irritating" and "inharmonious." The Augus cattle probably don't understand those terms, but they aren't at all complimentary.

The stage for the concert was set when the farm workers went to the north side of the river and divided the calves from the cows to inaugurate the weaning process. At first the cows didn't know why the men had invaded their pasture, so they were calm and peaceful while they were being driven into a large barn.

Bellow Thru Night.

But after they were securely locked inside the barn gates and saw that the men were driving their calves into trucks the cows set up a mournful series of wails which provided the opening bass overture to this rural concert.

The calves, on and en route to the trucks, answered their maternal parents with their own variety of moans, and the concert had officially started. The calf baritones blended with the basso tones of the cows for a few minutes, and then the trucks rounded a corner and bounced over the noisy river bridge toward the youngsters' new home. All night the concert continued, the cows bellowing from their quarters on the north side of the river and the calves answering from their barnyard stage on the south side of the stream.

The farm residents who happen to have sleeping quarters near the bovine concert stages got little sleep that night, so there might have been some prejudice in their main criticism.

Take to New Diet.

The newly weaned calves, now 9 to 11 months old, are getting a diet consisting mainly of ground corn and hay during this first phase of the weaning. Hay has been kept in front of them continuously since their separation from the cows, and they passed the transition period between pasturage and alfalfa with no noticeable difficulty. For a couple of days the calves merely nibbled at the ground corn, but now they are used to this delicacy and hurriedly clean up their portions.

The farm manager plans to sell some of this young stock after Dec. 1. Forty-four of the animals are registered heifers which will be 12 to 14 months old at that time. There also are four registered bull calves, but the farm manager is undecided on selling all or any of them.

★ The GARDEN ★

OF the head lettuce varieties planted in the farm gardens this season, the new Bibb type gets top rating. Its main advantage over the other varieties is its flavor when used either in leaf or head form. Its disadvantages are small size, restricted planting dates, and scarcity of seed. It is strictly a cool weather lettuce, being plantable in northern Illinois either in April or early August.

Of the larger types of head lettuce cultivated in the garden this year, Big Boston ranks slightly higher than New York. Farm residents prefer the flavor of the former type, and, in addition, it heads more quickly than the New York variety. The heart of the Big Boston lettuce is firm about a week to 10 days ahead of the New York type when both varieties are planted at the same time.

The New York type, altho it does not head as quickly as the Big Boston, has the advantage of being slightly larger.

—REAL ESTATE—FARM LANDS—
Michigan.

Strout's Fall Catalog

CHOICE ONE MAN FARM NEAR LAKE
Good bungalow, 6 rms., beautiful lake view. 26x32 barn, garage, poultry house; 35 level acres, practically all for beans, potatoes, etc. Spring watered, wire fenced pasture. 17 fruit trees, grapes, berries. Low realty taxes. On gravel rd., few steps to resort lake, 10 min. drive to depot town. "Giveaway" at $1,800; part down. Pg. 61.
A-1 "80"; STOCKED AND EQUIPPED.
Very pleasant farm among charming hills and lakes, about 40 fertile acres for money making crops, spring watered, wire fenced pasture, wood, home fruit; on gravel hway., depot, town 2 miles, less than hour to Flint; good 7 rm. dwelling, hardwood floors, elec., new barn, cow barn, corn crib, granary, poultry house; incapacitated owner's quick sale price $6,500. 6 cows, 5 young stock, bull; all splendid Guernseys; 2 beautiful horses, 3 brood sows, pigs, poultry, machinery and some crops thrown in. Page 63 Big Free Catalog—Bargains 18 states.
STROUT REALTY, 7-C S. Dearborn-st., Chicago 3. State 7975.

40 A.; GOOD road, conv. Coloma; rich soil; good bldgs., elec.; orchard; 18 a. clover; team, 4 cows, tools; barg.; $5,500; pt.cash.
10 a. for poultry, truck, fruit; 80 mi. Chi.; 6 rms.; elec., barn; henhse., tretr.; tools; cow; pigs; 150 pltry. $3,700, tms.
90 a. on hiway, close town, conv. city; good bldgs.; elec.; run. wat.; wood lot; orch.; level, fertile; A-1 invest.; $7,000, ½ dn.
NEW LIST: South and S. W. Mich. COPY FREE, ROESZLER, 140 S. Dearborn, Chgo.

144 ACRES—20 miles from Battle Creek and 25 miles from Lansing. Just the farm for party wanting plenty of productive property; located on paved road practically in a small village. Good home and tenant house; all cleared; well drained with creek running thru farm; good fences. One large basement barn; large sheep shed; all necessary buildings. Priced right to make it a wonderful buy. Address John Stim, General Delivery, Battle Creek, Mich.

EXCEPTIONAL OPPORTUNITY.
48 A.—Modern poultry farm; gr. 8 rms., elect., run. water all bldgs.; mod. barn; mod. poultry houses [1 Jamesway], sizes 20 ft x 84 ft.; 20 ft x 52 ft.; 22 ft. x 56 ft.; 16 ft. x 70 ft.; brooder houses, 14 ft. x 40 ft.; 16 ft x 40 ft.; fruits; grain land; widow selling out, $10,500; $3,500 down, [$1,500 buy 1,100 lay. hens-pullets, full set tools, machinery, feed, etc.] Don't lose time. See Paras, 420 Linden-st., Hartford, Mich. Tel. 121.

80 ACRE Lakeside farm—Good location, on gravel hway., short run to hustling depot town; 50 min. drive to Grand Rapids; bathing and fishing right on property; comfortable home, 8 rms.; water in kitchen; beautiful view; barn, housing for 200 hens, garage; about 60 a. for high-paying crops, bal. pasture and wood; home fruit; absentee owner's price for quick action, $3,500, part down. List other bargains mailed Free. R. L. McKee, STROUT REALTY, Cedar Springs, Mich.

FOR SALE — Beautiful lakeside farm in southwestern Michigan, 92 acres offered at sacrifice, $4,500. Also modern residence and two lots in small town $3,500. 40 acres with good buildings, 80 rods from excellent inland lake, $4,200. Many other good bargains. D. V. Schurtz, Marcellus, Mich.

160 ACRES—Level prairie land in Michigan on U. S. 112, 10 miles from South Bend, Ind.; large modern brick house; new 40x60 bank barn; excellent outbuildings; $20,000, terms. Herbert Roe, Buchanan, Mich. Tel 80.

FOR sale—Farm, large; 360 acres; fertile; woodlot, sugarbush; 12 room house; buildings, water, electricity; for stock, fruit, or general. Contact owner only. Price $10,000. Male help in service. Grace Curtis, Bear Lake, Mich.

SPECIAL—80 ac.; nice bldgs.; owner died; widow must sell; 3 mi. so. of Kalkaska, Mich. Gd. land; fine trout stream crosses corner. Near lake resort. Price $2,950; bldgs. cost twice this sum. Terms. Beach Realty Co., 32 N. State.

2¼ ACS.—Edge pretty town, S. W. Mich.; fine 7 rm. hse. with bath, furnace, el. its., etc.; gar., henhse.; variety fruit; nice shade; ideal country home; only $4,200; ¼ cash. Address C P 570, Tribune.

80 ACS.—S. W. Mich.; level fertile soil; gd. 6 rm. hse.; large barn; other gd. bldgs.; 8 acs. timb.; nice location; real barg.; $5,750; ½ cash.
Address B J 340, Tribune.

90 AC. farm—Loc. at Hamlin Lake; 10 mi. N. of Ludington; 30 acs. apple orchard, 6 rm. house, elec., paved road; nr. new modern school. Write R. E. Vickerman, Route 4, Dowagiac, Mich.

103 AC. of rolling land—Mostly wooded; on the bank of the beautiful St. Joseph river. Only 90 miles from Chicago. Herb K. Barber, 22 N. 4th-st., Niles, Mich.

FREE LIST—Farms and country homes; all sizes and kinds. Many on lakes and rivers. Pictures.
Ora A. Avery, Three Rivers, Mich.

80 A.—5 mi. twn.; hse., brn.; timber; sprg.; 40 rds. from nice lk.; $2,200. Others. EVANS Realtor, Fremont, Mich.

40 ACRE farm—In Covert; good bldgs. W. K. Lewis, 906 N. Damen. Arm. 3288.

Mississippi.

FOR SALE—Fine 100 acre tung grove, bearing; barg. B. C. Cox, Picayune, Miss.

Missouri.

281 ACRES—For money-making live stock, fully equipped with 7 cows and calves, 7 steers and heifers, bull, 2 sows, 23 shoats, boar, saddle pony, saddle and bridle, good team, farming equipment; 100 qts. canned fruit; hay and corn; only $4,000! 60 cultivated, 50 bottom, 14 alfalfa, roomy woods pasture, spring-fed stream; 150 hog-tight wire, balance barb; estimated 100,000 ft. timber, 20 young fruit trees; ½ mile grade school, on private road, 2 miles village, ¾ mile river; 4 room fair to good house, only year old; spring water; just small barn, new poultry house, shed; taxes $16; outstanding bargain, $4,000 complete; quick possession; only $1,500 down! Special with free Fall catalog 7 states. United Farm Agency, 7-X S. Dearborn. Sta. 7975.

GOOD FARMS in Ozarks—Cheap; unimproved timbered land $3 an acre. Easy terms. John Vinson, Ellington, Mo.

7 ACRES—Well located; large house, garage, pol. house, well; $500; $50 cash. $10 monthly. Robert Page, Crocker, Mo.

South Dakota.

6,000 ACRE CATTLE-HOG SHOW—15 miles Missouri river bottom, Platte, S. D., 150 miles west Sioux City. Good range, water, shelter, irrigated meadows; choice crop land, 5 artesian wells, well balanced; 4 sets buildings; must bring over 2-3 appraisal; $15 per acre. Bids opened Sept. 25; trust estate sale; details your banker or John Berens, Sole Agent, Dixon, S. D.

Texas.

TEXAS—Near Falfurrias; 148 acres; also 34 acres citrus grove with modern residence. Rm. 1216, Garland Bldg., Chicago.

10-20 AC. irrigated citrus groves, nr. McAllen. Wm. C. Bender, 3306 North-av.

—REAL ESTATE—FARM LANDS—
Wisconsin.

FOR years folks have been trying to buy this 327 acre stock farm that has been in one family for nearly a century. The death of the last male member of the family causes its sale now. Among its many features is 2/3 of a mile of heavily wooded shoreline on Lauderdale Lakes. Also ¼ mile of shoreline on Lake Wandawega. The family at one time turned down an offer for the 40 acres with lake shore of $5,000 more than they now ask for the whole 327 now. Soon this 40 acres will more than pay for the other 287. This farm priced for quick sale at only $75 per acre.
OTHER FARMS of all sizes and prices. Two good bargains in [illegible] farms.
MORRISSY & GILBERT, Elkhorn, Wis.

NEAR BURLINGTON—310 acres; 150 acres tillable, bal. pasture; some timber; 7 rm. hse., lrg. dairy barn; comp. set of other bldgs. All in fair cond. Electricity. Chicago milk market. $17,000.
ADJOINING
360 acres; 240 acres tillable, bal. pasture; some timber; 10 rm. hse., lrg. barn; complete other bldgs., all in good cond.; electricity; $26,500.
Very fine spring fed creek flows thru both of these farms. Can be purchased together or separately. Terms.
Droster Realty, Burlington, Wis.

160 A., 5 MI. s. w. Waupaca, Wis., 85 and 75 a.; 2 barns, 44'x30' and 40'x30'; 10 rm. dwelling and furnace; 5 rm. bung. and furnace; mach. shed; brooder house; granary; henhouse, 16'x10' and windmill, 128 A. under plow, 29 A. wood, 3 A. pines; small orch. Barn and both houses electrified. Some machinery. Nr. Chain o' Lakes and 3 famous trout streams.
Mrs. Nettie Smith, Rt. 2, Waupaca, Wis.

ALL or part of 280 acre Marathon county farm—70 acres good standing timber; 85 acres pasture; 125 acres under cultivation; good buildings; electricity; 26 milk cows; young stock; hogs, sheep, horses; 100 tons new hay in barn; 1,000 bu. grain; 15 acres standing corn; 11 acres clover; 5 acres alfalfa; tractor and full line of equipment. Owner occupied. Arthur T. Ford, Rt. 1, Mosinee, Wis.

ON state hiway—2 miles from town, approx. 40 acres, 8 rm. colonial home, newly decorated; furnace heat, natural fireplace; also caretaker's house; 3 income cottages, large, modern barn, garage. V. A. Bush, 6934 Roosevelt-rd.
Oak Park, Ill. Phone Village 6384.

210 ACRES—On concrete highway, 20 min. drive from suburban trains at Kenosha; half tillable, balance pasture and large amount of timber; 7 rm. house; buildings for beef cattle, hogs, and sheep. $85 per acre.
Phil K. Stockwell, Hwy. 50, Salem, Wis.

148 ACRES—1 mile N. of Eagle; good bldgs.; 98 miles from Chicago. Price, $14,000; $4,000 down, bal. easy terms.
169 acres—3½ miles S. W. of Whitewater; modern home; good soil. Price, $125 per acre. Write or call De Mass, 39 S. La Salle, Rm. 712. State 5885.

160 AC.—In central dairy country; 100 ac. plowed; bal. pasture and wood lot; gd. bldgs. with personal prop.; 30 head cattle; 2 horses; tractor and all farm equip. Barg. pr. $12,000. Fred Pischel, R. R. 4, Box 42, Marshfield, Wis.

BEAUTIFUL new Auburn, Wisc. farm—200 acres with 3 lakes; suitable for summer resort; 2 houses; new barn and chicken house; all new improvements; 18 head Guernsey cows; 200 Leghorn chickens; 40 acres under cultivation. Canal 6490.

RAILROAD land grant lands—$4 to $5 per acre for good farm lands adapted for dairying, live stock, and grains; good roads, water, towns, and markets. Send for booklet No. 5, R. S. Clar, Land Dept., Soo Line, Minneapolis, Minn.

FOR SALE OR RENT—95 acre dairy, hemp and chicken farm, without personalty, in heart of Dodge county, prosperous farming community. Possession October 1, 1943. Price if taken at once, $9,500, inc. W. H. Markham, Horicon, Wisconsin.

200 ACRE farm—Located near "Chain o' Lakes" in Waupaca County; good soil, buildings, well, windmill, woods. For details write J. C. Jensen, Route 2, Box 96, Waupaca, Wis., 7 miles to Waupaca.

126¼ AC. dairy farm, 115 mi. from Chicago; river frontage; good producing soil and buildings; grade A milk; elec. Price $10,120. Also other farms of 40 to 300 acres. Lyle Mack, Fort Atkinson, Wis.

SNAP—282 a. lake and river front stock farm, 150 a. fields, Dwg., 2 brns., pltry. hse., mach. shed, other bldgs. Only $3,600, $1,000 cash. Spangberg, Siren, Wis.

160 AC.—Polk Co.; gray loam; surface rolling, 15 ac. blue grass sod; 2 room farm hse.; all fin.; near Black Top hwy. 48. Price $1,800; ½ cash; bal. terms.
Address C K 15, Tribune.

120 ACRE farm for sale—House and barn; 5 cows, 3 heifers, 1 horse, 1 brood sow, chickens; farm implements; silo and brooder house; $3,750; near, Mauston, Wisc. Lackawanna 0451.

FOR sale—80 acres within 1 mile of city of Lake Geneva, 70 acres of plow land, electricity, buildings fair; price $8,000. If interested apply to
James Mason, Elkhorn, Wis.

CHOICE dairy farm accommodations for 50 cattle; 145 acres; modern barn; good house; 90 miles from Chicago. $17,500. John Love, Waukesha, Wis.

170 ACRE farm—Located North of Waupaca; lake front with good fishing; good buildings; good farm land. Write Mrs. Anna Budsberg, Rosholt, Wis.

WILL sac. 104 ac.—½ clear; 6 rm. furn. house., dbl. gar., barn, etc. on highway 2 mi. S. Hayward. $2,800 cash or trade. Patchell, 3724 East-av., Berwyn, Ph. 731

FOR SALE—80 acre farm, 130 acre farm, 200 acre, 220 acre. All good land and bldgs. Write N. M. Christensen, Elkhorn, Wis.

ON lake in small village—96 A.; good home; basement barn, other buildings; on hi-way; elec. $4,500; terms. O. Warnke, Packwaukee, Wis.

40 ACRE farm with or without all personal property—River front; main highway. For further information write Joseph Dishno, New London, Wis., Rt. 3.

BUY $15,000 Lauderdale lake tract for $6,500. Near Whitewater, Walworth Co., Wisconsin. W. C. Kiernan.

120 A. DAIRY farm—2 mi. from Beloit; rich lev. land, gd. bldgs., 8 r. dwell.; wooded lot, run. water. Address P 336, Tribune.

237 ACRES—Good house and out bldgs.; 8. of Stevens Point; $7,000 or trade for 2 or 3 flat. Palmquist, Beverly 8509.

120 ACRES for sale—Four miles W. of Racine. Walter Herzog, 1403 Liberty-st., Racine, Wis.

160 A., 120 CULT.—Fenced, dairy barn, silo, 2 dwellings, ¾ mi. town, high schl. Price $3,000. A. E. Adams, Minong, Wis.

160 ACRE farm—35 plowed; good soil; timber; 2 houses; barn; other buildings; orchard. Alice Fredrickson, Ogema, Wis.

GOOD FARMS—100 ACRES AND UP.
ALFRED PEDERSON, Williams Bay, Wis.

120 A. farm and mach.; sac., illness, R. Schimmer, R. 5, Bx. 99 A Wis. Rapids, Wis.

120 A.—5 mi. W Crivitz; fncd. gd. bldgs., elec., orch. Frank Wartner, Crivitz, Wis.

150 WIS. dairy farm bargains. Easy tms. Free lists. Baker, C26, St. Croix Falls, Wis.

FOR sale or trade—Property, 80 acres; equipped. Kowalewski, 2538 W. Moffat.

—REAL ESTATE—FARM LANDS—
Wisconsin.

227 ACRES

RACINE COUNTY; ½ mile North and West of Hi-way 75 and 20. This farm will be sold at PRE-WAR price, is in the highest state of cultivation, practically all tillable—with or without all

65 Head of Live Stock
[Cattle-horses-hogs]
and poultry, feed and farm produce, complete line of machinery, tractor, separator, hay baler, milking machine, silo filler, etc., etc. Has a good set of buildings in a wooded setting, nice orchard. Terms arranged.
Wisconsin Sales Corporation,
Wisconsin's Oldest Farm Auction Managers, 420 Arcade Bldg., Racine, Wis.

IMMEDIATE Possession—240 acres; good buildings; complete with 14 cows, 5 heifers, 6 calves, bull, 100 poultry, 2 hogs, team; farming equipment included; only $5,500! Valuable location, only 5½ miles to city with all advantages; on cream route, R.F.D.; graded county road; 120 tillable, 80 cultivated, 8 alfalfa, 20 acre meadow, roomy woods pasture, creek and well; wire fencing; estimated 30,000 ft. timber, merchantable firewood; home fruit; $3,000 diversified income last year; dandy 6 room white house, full basement, water in house, 2 porches; good 60 ft. red barn, hay fork, well water; 60 ft. poultry and brooder house, machine shed, granary, garage. Disabled owner's quick sale price only $5,500 equipped, $3,000 down. Special with free Fall catalog 7 states. United Farm Agency, 7-X South Dearborn, State 7975.

248 ACRES—Highway 13, Beloit; 186 acres tillable, balance timber and pasture; 10 acre orchard; 8 room house; tenant house; barn; two silos; hog house; machine shed; other out-buildings. All personal included, 25 cattle, young stock, 5 head horses, 40 hogs, 1,500 bu. oats, 40 tons hay, 50 acres corn, tractor, silage cutter, feed grinder. All practically new machinery. Inquire
B. M. ENGEBRETSON
2nd Nat. Bk. Bldg., Beloit, Wis.

FOR SALE—Highly productive 240 a. dairy farm, near Chippewa Falls, Wis. Over 200 a. improved; fully equipped; cattle, sheep, tractor, milking machines, 2 houses. $5,000 barn. Income last year $5,700. Sacr. at $26,000. M. R. Buske, 210 S. Kenilworth, Oak Park.

Miscellaneous.

GOOD FARM BARGAINS — Washington, Minnesota, Montana, Idaho, Oregon, North Dakota. Dependable crops, favorable climate. Write for literature, lists describing typical farms. Specify which state. J. W. HAW, 56 Nor. Pac. Ry., St. Paul, Minn.

—REAL ESTATE—RANCHES—

CATTLE AND SHEEP RANCHES

CALIFORNIA
COLORADO
MONTANA
WYOMING

Write for illustrated Descriptive Literature. Full commission to brokers.
PREVIEWS, INCORPORATED,
606 S. Hill-st., Los Angeles, Cal.
NEW YORK BOSTON PHILADELPHIA

—POULTRY, CHICKS, AND EQUIPMENT—

HELP produce extra food your government wants. Keep your brooders busy all year with Brummer-Fredrickson fast growing, quick feathering, northern bred chicks. Now booking immed. orders on Big English White Leghorns, Barred Rocks, White Rocks, Reds, Wyandottes. Hatches all year. Government supported prices mean fair return for all the meat and eggs you can produce. Write for prices and liberal guarantee on sexed or straight-run chicks. Instructive catalog full of helpful hints Free. BRUMMER-FREDERICKSON, Box 42, Holland, Mich.

FOR sale—Poultry farm with poultry; 4 room cottage, semi-finished inside; 19,800 sq. ft. rich black soil; 2 car garage; poultry house; new bldgs.; 2 miles from Douglas, 1¼ miles from Buick plant, 2 blocks south of Grand-av., 3 blocks west of Mannheim-rd. Corner of Schubert and Belwood-av. Immediate possession. Price $3,500.

NO down payment—Stonewall poultry hse., $69; also 2 story poultry house compl. with scratch yard, ramp, nests, roost, feed tray, drink fount., $89; terms, $5.39 mo. Open Sun. On display at S. W. cor. Randolph and Harlem, Forest Park and 7134 S. State, Chgo. Forest 240.

BROILER RAISERS, ATTENTION.
Chicks every week. White and Barred Rocks and Rock-Red cross. All bred for fast feathering, quick maturing broilers. Book your future needs now. AMERICAN CHICK FARM, Box "D," ZEELAND, MICHIGAN.

1 ELECT. Bussey baby brooder; 600 cap.; 2 baby finishers, 5 deck; 5 grown-up finishers; 800 chickens ready for market. Call Euclid 955 for appt.

3 ELECTRIC brooders—5 decks; 3 finishers, 4 decks. Call Monday, 2512 Irving Park-rd.

SEE DISPLAY; pre-fab. ready blt. poultry and hog hses., corn cribs, grain bins. FHA. 9321 Cottage Grove. Rad. 0212.

ARNDT'S individual laying batteries—For 648 hens and 11 section Poorman's laying batteries. Ph. Lansing, Ill., 156.

CHICKS—Brooders, Polish and laying hens, Bantams, Mallards, Rabbits, Pltry.; seeds. We deliver. 2507 S. Halsted. Vic. 0370.

75 FEB., 3-A wh. Leghorn pullets—Laying; $2.75 will deliv. to Chicago. Bit. 7266

WANTED—Used broiler battery; elect. brooder. Ray, 7134 S. State, Abe. 1059.

BABY CHICKS—Ducks, pullets; all breeds; all prices. Ray, 7134 S. State, Abe. 1059.

25 5 MOS. Minorca hens; coop and runwy.; 2 ft. ab. grd.; comp. $150. Alb. 0234.

—LIVE STOCK—

47 HEAD of pure bred registered Guernseys—Last year Cow Testing association herd average 441.8-B. F. These cows and heifers range in age from 3½ months to 6 years. They are bred to one of the greatest show and breeding bulls ever used in Iowa. Wire or phone for appointment. WADE HAUSER, UNION, IOWA.

SEND $1, year's subscription—America's leading live stock journal. Breeder's Gazette, Box K, Spencer, Ind.

—FARM MATERIALS—

WANTED—Farm lighting plant, 2,000 to 3,000 watt, 110 volt; give full particulars. Address F R 285, Tribune.

WANT farm tractors other impl. Call anywhere. Suburban Landscape Serv., 139th-st., Blue Island, Ill. Ph. Blue Island 1643.

—REAL ESTATE WANTED—
Apartment Buildings.

CASH for your 12 to 18 apt. bldg. Not over 18 yrs. old. Northwest or North Side. Brokers co-op. Ask for Mr. Olsen.
ALBERT F. KEENEY, REALTOR,
5612 NORTH-AV. MERRIMAC 4300.

PRIV. party wants 8 to 24 flat apt. bldg.; modern; good location S. Side; pref. priv. owner. Call morns. or eves., Abe. 6091.

HAVE cash available to buy good apt. bldg.; 12 apts. or larger.
Address A K 106, Tribune.

CASH for 12 to 18 apts. and larger in good cond. North side owners answer.
Address E C 566, Tribune.

WANTED FOR CASH BUYERS.
N.-N.W. side Bungs., 2 to 12 Apts. Dirks Co., 1166 Diversey-pkwy. Lak. 1410.

6 APT. bldg. for cash—North or Northwest Side. Address D Y 279, Tribune.

CASH buyers for your home or apt. bldg. A. Rieg, 160 N. La Salle.

WANT 9-12 or 15 flat—3, 4 rms., N. or N. W. For all cash. Haas, 5103 N. Clark.

HAVE clients for bldgs., large or small, old or new, for cash or trade. Ran. 6188.

CASH for homes or apt. bldgs., any size. Delmont Co., 2839 N. Clark. Bit. 2585.

PRIV. pty. wants 6-8 apt. bldg.; N. or N.W. Good buy. Address S 55, Tribune.

6 FLAT—Vic. Garfield Park or N. side; full particulars. Address F R 458, Tribune.

WILL pay cash for good 2 apt. or home; North-N.W. Address C T 492, Tribune.

6, 9 OR 12 APT.—N. or Northwest. Can pay cash. Address D A 398, Tribune.

Farms and Acres.

QUICK ACTION

If you have acreage, farm, or subdivision property N. or N. W., nr. Chicago, perhaps we can help you dispose of same. Give full particulars 1st letter.
LUCIUS ERSKINE IN GLENVIEW,
238 Glenview-rd. Glenview 74.

200 ACRE farm—Nr. Chicago. Please give full particulars.
ERNEST GEISSLER.
2749 W. 63d. Hem. 3400.

40 ACRES or more within 25 miles of loop. Will pay all cash.
Address A R 574, Tribune.

PRIVATE party wants 2-10 acre farm—With mod. home; in northwest suburbs of Chicago. Address C T 417, Tribune.

WILL buy acreage or small farm from priv. party. Address F R 259, Tribune.

MARSH land—Any acreage considered. Jordan, 213 Pasadena, Lockport, Ill.

WANT 1 to 5 ac. farm or resort cottage, nr. trans. Address P 92, Tribune.

Houses.

WILL BUY modern 5 rm. bungalow not over 8 yrs. old, reas. price, near school and shops, S. or S. W. or west or S. W. suburb. Phone 9 a. m. to 1 p. m.
Commodore 0480.

PRIVATE PARTY FROM OWNER wants bung. 5 rms., in Edison Park or Park Ridge; near hiway. Give full details. Address P 88, Tribune.

STABLE young couple wants to estab. home in community, west, N. W. Chicago or suburbs, trans. facilities essential. $750 down. Address L 130, Tribune.

WILL BUY SMALL HOME
with garden space, or bungalow, in or close to Chicago. Address E C 51, Tribune.

WILL pay up to $15,000 for modern 6 or 7 rm. Colonial brick house so. of 75th-st. Address S 103, Tribune.

OWNER wants 5 rm. brk. resid.—Bedrms. upstairs; about 5 yrs. old. Western suburb. Address C T 433, Tribune.

WE are looking for a home or flat bldg. on North or Northwest side from owner. Give all details. Address F R 51, Tribune.

BUNGALOW—In gd. loc. on S. Side, from owner. All cash buyer for Oct. 1. Plaza 8855.

1½ STORY—2 fl., hid. N. W., by private party, from owner. Berkshire 4265.

PRI. pty. has all cash for brk. or frame bung. or 2 flat, N. or N. W. Pens. 5532.

WANT cottage or bungalow—N. W.; for cash; not over $6,500. Mulberry 9718.

6 RMS. or larger, west side suburb; nr. schools and transp. Midway 0755.

—REAL ESTATE WANTED—
Houses.

WILL PAY cash—For cott. or 2 flat south. Dehning, 665 W. 63d-street. Wen. 0687.

Manufacturing Property.

WANTED—Foundry about 10 ton capacity within 200 miles of Chicago.
Address C T 158, Tribune.

Resort Property.

WILL BUY SUMMER HOME
for cash from priv. party; n. or n. w. of Chicago. Address E C 295, Tribune.

SUMMER or year round home—Vicinity Long or Round Lake; reasonable price. ADDRESS N 396, TRIBUNE.

WANTED—Summer cottage; Twin Lakes, Wis.; nr. dance pavillion. Address D N 457, Tribune.

Vacant.

CASH for improved lots—N. or N. W. Must be bargain. Give price and location.
Address D Y 97, Tribune.

—REAL ESTATE FOR EXCHANGE—
Apartment Buildings.

2 FLAT BRICK—6 and 7 rms., h. w. ht., tile bath, encl. frd. slpg. pchs.; newly modernized; lot 70x159; 2 car brk. gar.; near St. Columbanus, 71st-Calumet. Exchange for mod. 6 or 7 rm. resid. in River Forest or Oak Park.
Address E C 364, Tribune.

BRK., stove ht. bldg. of stores and apts.—Near Western and 22d-st. Less than 5 x; cons. clear imp. and some cash. Give details. Address C L 213, Tribune.

2 APT. frame bldg.—6 and 6 rms.; nr. 48th and Bishop. Inc. $516 yr. For lot, cottage or what? Peters, 7923 South Park.

EXCH. or sell 2 adj. bldgs. [both est. rooming houses], W. side. Inc. $400 mo.; for hotel or apts. Address N 499, Tribune.

6 APT.—Stove heat, nr. Kedzie and Ogden. Income $150 per mo.; for smaller, any location. Prospect 0308.

6 APT.—Stove heat; inc. $107 mo. for smaller or larger. Add. cash. Ran. 6188.

Business Property.

WANT apt. bldg. in exchange for Rio Grande valley citrus fruit packing plant and Grove Management Company; $90,000 eqpmt. Manage 5,000 acres at $50 per acre per yr. Annual net profit over $60,000. Value $200,000. This is an unusual oppor. to make your dreams come true. Wm. C. Bender, Realtor, 3306 North-av. Bel. 0062.

WILL trade 3 stores—Rented 100%. Roosevelt, near East-av., Oak Park, for farm Wis. or Ill. Frank D. Lahvic, 337 W. Madison-st., Chicago. Ph. Franklin 4475.

WILL TRADE 3636 ASHLAND-AV.
Store and 5 rm. fl. Also 3 rm. in rear, for frame cottage on N. side. Bri. 4001.

Houses.

4 RM. house—1 yr. old; for 1 or 2 acres with house on or nr. Joliet-rd. [Route 66]. Ph. La Grange 985-R, aft. 6 p. m.

CLEAR 8 rm. hse. in Wilmette for equity in 6 flat or larger; prefer Evanston.
Address B L 119, Tribune.

Resort Property.

HAVE LAKE FRONTAGE
With riparian rights on Lake Michigan; fine suburban community. Will take other real estate in exchange.
Address F R 208, Tribune.

Miscellaneous.

QUICK ACTION.
If you have any real estate anywhere in the United States that you want to dispose of get in touch with me at once.
J. A. DUIS, ROOM 425,
111 W. WASHINGTON-ST.
OR PHONE ANDOVER 4141.

23 ACRES val. drained land—New Smyrna, Fla., and best pay. Tavern in stock yards. Want mod. apt. Can add cash. Pro. 8987.

—REAL ESTATE LOANS, MORTGAGES—

Money to Loan — FHA Loans

We are also in the market for conventional loans on Chicago and suburban real estate; completed bldgs. or to be constructed.

HEITMAN TRUST CO.

10 S. La Salle-st., Chicago.
FRANKLIN 2400.

Mortgage Loans

INTEREST AS LOW AS
4%
TERMS 5 TO 20 YEARS.
Monthly, quarterly, or semi-annual payments.
ALSO FHA LOANS.
O'BRIEN & PAIN
FIRST NATIONAL BANK BLDG.
33 SOUTH CLARK-ST. FRA. 2561.

LOAN CORRESPONDENT.
The Minnesota Mutual Life Insurance Co.

MONEY TO LOAN

ON FIRST MORTGAGES.
Straight or monthly reduction loans from 5 to 20 years on homes and apt. bldgs. Interest as low as 4%. See us today.
NORTH SIDE FEDERAL SAVINGS AND LOAN ASSOCIATION OF CHICAGO
5157 N. CLARK-ST. At Foster.

OFFERING
1st mortgages and real estate contracts bearing 5% and 6% interest; $300 to $3,500, payable monthly; title guaranteed by Chicago Title and Trust Co.
D. L. KRUEGER,
111 W. Washington. Cen. 5225.

FOR YEARS we solved hundreds of hard problems. Re: Sales, Debts, Foreclosures, Taxes. SEE US! WE KNOW HOW.
We place TOP LOANS 1-20 years and buy contracts on homes. No red tape.
PEOPLE'S MORTGAGE CORPORATION,
60 W. Washington-st. Dearborn 3010.

MORTGAGE LOANS
Wanted on improved Chicago real estate.
Conventional or mo. payments.
Low rates.
10 S. La Salle-st. Randolph 2347.

W. E. GOULD & CO.
39 S. La Salle-st. Cen. 3522. Representing B. C. Ziegler & Co. Make loans on churches indust., apts, farms. Catholic institutions.

WILL purchase mortgages, defaulted or undefaulted; real estate stock; contract paper. Also equities subject to taxes.
Address L 231, Tribune.

WE WANT REAL ESTATE LOANS AT 3¾% INTEREST.
A. M. KRENSKY & BROS.
Estab. 1916. One N. La Salle. Cen. 6610

FUNDS available for loans NOT suitable for insurance and trust funds due to locality, age of buildings; any type.
C. Cutler, 77 W. Washington. Dea. 1392.

—$15,000—
Apt. Bldgs.; Farm Security; 5%; 30 equal mo. payments. Address K 53, Tribune.

WANTED—$40,000 1st mortg. on furn. 36 apt. bldg. Inc. $22,000 per yr. 53d-st., near lake. Address E C 424, Tribune.

$500,000—BR. or frame; int. 4-4½% E-Z terms, low comm. Federal Mtge. Fin. Co., 35 S. Dearborn. Fra. 5756.

WILL make or pay 1st mortgages on gd. South Side improved property. Low rates WM. I. SHARP & CO., 237 W. 63D-ST.

TOP LOANS—Easy terms. 4%; no red tape delay. Interest only, ¼ yrly. Ran. 7383.

—STOCKS AND BONDS—

I WANT to buy Southport Irving Building Corp. bonds. Full particulars.
Address S 53, Tribune.

—MOVING AND STORAGE—

Special Rates to California

COAST TO COAST
Union Van Line, Inc.
155 N. CLARK-ST. CENTRAL 1591.
New York City. Los Angeles.
516 W. 181st-st. 316 Commercial-st.
Wa. 3-4010. Trinity 9431.

COAST TO COAST
BORDER TO BORDER—NO CRATING.
SPECIALIZED MOVING SERVICE.
Low rates to California—Van or Rail.
Fireproof Storage Space Available.

National Van Lines, Inc.
CHICAGO, Irv. 2341. 2431 IRV. PK. RD.
LOS ANGELES. 447 COMMERCIAL-ST.
NEW YORK. 1775 BROADWAY.

Special Rates to Calif.

Coast to Coast Moving
FULL OR PART LOADS BY TRUCK
WANTED FOR ALL POINTS.
PUBLIC MOVING CO.
155 N. Clark-st., Rm. 1313. Cen. 4133.

Garfield Pk. Storage Co.
3111 W. MADISON. KEDZIE 0827.
Agent for
ALLIED VAN LINES, INC.
Capacity 1,000 van loads. Bonded storage, moving, long distance.

GENERAL MOVERS, INC.
Move safely in padded compartments; no crating necessary. Special low rates to California, Oregon, and Washington. FREE ESTIMATES. 2433 W. 14TH
MONROE 4870

FULL and part loads—Coast to coast; lowest rates Wis., Mich., Ind., Ohio, Minneapolis, all points. Wallen Van Lines 6908 N. Clark, Rogers Park 3869.

WE MOVE ANYWHERE—BONDED.
ROCKWELL 4640. Eves., Crawford 8558

—TYPEWRITERS AND SUPPLIES—

REM., Royal, Underwood, Smith, Oliver—$12. We buy, repair, trade any make. 4523 Broadway. Open evenings.

WANTED—500 OLD TYPEWRITERS and adding machines. Spot cash. GRACELAND 6400.

STUDENT RENTALS—3 MOS., $6.50. ALL TYPES. CALL LAKEVIEW 4586.

RENTALS—1 MO., $3.
A-1 Typewriter. Dea. 2837.36 W. Randolph

ALL MAKES TYPEWRITER REPAIR CO.
We buy. 4237 N. Western. Irving 4060.

UNDERWOOD—Elite type; good condition. 116 S. Michigan. Room 1500.

TYPEWRITER—Standard make, $26. Ph. Sun.-Mon. FRAnklin 4338.

—LOANS—PERSONAL AND BUSINESS—
Personal Property and Salary.

MONEY MONDAY

M-O-N-D-A-Y
Your Signature Only Can Be Good for $25 to $300 on First Visit

Phone for your loan. $50 costs only 3 cents a day when repaid in six equal monthly installments. Employed men or women may borrow up to $300 on signature only or on furniture or auto. Twelve months to repay. Above figured on basis of 3% per month on reducing balances.

LOOP OFFICE.
7 W. Madison, at State. RANdolph 8400

SOUTH SIDE.
4658 S. Ashland, at 47th. YARds 4870
821 W. 63d-st., at Green. ENGlewd. 7800
807 W. 79th, at Halsted. RADcliffe 4800
11054 S. Michigan. PULlman 7500

WEST SIDE.
8 N. Ogden, SEEley 3700
[At Madison and Ashland.]
1 N. Pulaski, at Madison. KEDzie 5900
[Oak Park phone Euclid 6160.]
4800 W. Cermak. ROCkwell 3000
[Cicero phone Cicero 6210.]

NORTH SIDE.
1212 N. Ashland, at Milw. BRUns. 3100
3204 N. Central, at Belmont. AVE. 4200
4013 Milwaukee, at Cicero. AVEnue 1400
4802 N. Western, at Lawrence. LON. 2161

LOCAL LOAN CO.

UNDER STATE SUPERVISION.

LOANS

$25-$50-$100 or More

Borrow at Household without fuss or bother on your salary, furniture, or car—no endorsers needed; $50 repaid in four monthly instalments of $13.46 each costs only $3.84. Special quick service on salary loans to employed women.

CASH LOAN YOU GET	Choose a monthly payment plan. 3 pay-ments.	4 pay-ments.	6 pay-ments.	9 pay-ments.	12 pay-ments.
$ 25	$ 8.85	$ 6.73	.....	.....	.....
50	17.69	13.46	9.24	6.43	5.03
75	26.54	20.20	13.86	9.65	7.55
100	35.38	26.93	18.48	12.87	10.07
125	44.18	33.63	23.08	16.06	12.56
150	52.98	40.31	27.66	19.23	15.04
200	70.53	53.66	36.78	25.56	19.96
300	105.62	80.29	55.00	38.16	29.76

Payments include charges at Household's rate of 3% per month on that part of a balance not exceeding $100 and 2½% per month on that part of a balance in excess of $100. This rate is less than the lawful maximum on loans of more than $100.

LOOP OFFICES:
36 S. State, 16th fl. FRA. 0884
100 W. Monroe-st., 7th fl. STAte 1777
111 W. Washington, Rm. 253. FRA. 1082
5 S. Wabash, 13th fl. STAte 0151

NEIGHBORHOOD OFFICES:
6856 S. Halsted, 2d fl. ABErdeen 4060
841 E. 63d-st., 4th fl. PLAza 8360
9204 Commercial, 3d fl. SOU. CHI. 0103
11106 S. Michigan, 2d fl. COMmodore 3850
6255 S. Ashland, 2d fl. HEMlock 4510
2355 W. 63d-st., 2d fl. REPublic 4473
4704 Irving Park, 2d fl. PENsacola 4570
3150 Lincoln-av., 2d fl. LAKeview 8844
1737 Howard-st., 2d fl. ROGers Pk. 8320
4554 Broadway, 2d fl. LONgbeach 7163
2800 Milwaukee-av., 3d fl. CAPitol 3440
1 N. Pulaski [Craw'd], 5th fl. KED. 0704
Cicero, 6012 Cermak-rd., 2d fl. CIC. 6400
Oak Park, 1140 Lake-st., 2d fl. EUC. 503
Chicago phone, Austin 0474.

HOUSEHOLD FINANCE
CORPORATION.

SALARY LOANS $25 TO $300 ON YOUR OWN SIGNATURE

to employed men and women. Arranged while you wait.
We Specialize in Loans
to civil service
and
government employes.
Immediate service.
AUTO LOANS
No insurance required.
FURNITURE LOANS
No deductions.
Money same day you apply.
Convenient Monthly Payments.
Phone Your Application.

IMPERIAL
CREDIT CO.

LOOP:
8 N. Dearborn at Madison, 2d fl. FRA. 6141
SOUTH:
6317 S. Halsted, nr. L sta. ENG. 4010
3200 W. 63d-st., at Kedzie, 2d fl. PRO. 6600
WEST:
7 S. Pulaski [Crawford]. NEV. 7060
NORTH:
1548 Belmont at Ashland, 2d fl. WEL. 6700
4802 Broadway, at Lawrence. LON. 5188

Newcomers, Old Timers

LIKE THE QUICK, FRIENDLY SERVICE OF THIS OLD LOAN COMPANY.
T. B. WARD, INC.
8 S. Dearborn Ran. 2060
EST. 1901.

PERSONAL LOANS ... $25 to $300
C. C. ERD.
7 S. DEARBORN-ST. CENTRAL 4733.

LOANS—$10 to $300. L. T. BAKER & CO., 30 W. Washington, Rm. 1407. Ran. 6151.

Business Loans.

WE are an old established corporation requiring $20,000 for 5 years. This is duly secured by our present equipment and facilities; doing 100% war work.
Address C X 475, Tribune.

LET us supply working capital. Loans quickly made on chattel mortgages, accounts receivable, inventories, government contracts. Reasonable rates. Marshel, 210 W. Harrison-st. Har. 7237.

WANTED—A $10,000 5-yr. private loan; can furnish 100% collateral with liberal interest. Address D Y 364, Tribune.

$300 TO $100,000.
F. BOLAND, 9 W. Washington. Fra. 1966.

Collateral Loans.

JEWELRY LOANS—$1 to $10,000. ILLINOIS STATE PAWNERS ASSOCIATION, 140 N. Dearborn, cor. Randolph. 2d floor.

—FINANCIAL SERVICE—

You Can Only Pay!

SO MUCH OUT OF YOUR SALARY ON YOUR DEBTS, AND STILL HAVE ENOUGH LEFT OVER TO LIVE ON
ONE PLACE TO PAY
NO CO-SIGNERS.
$500 IN DEBTS COST
ONLY $3.80 PER MONTH.
MORGAN
CREDIT ADJUSTMENT CO.
Owned by American Treasury Corp.
20 WEST JACKSON-BL. WABash 5487.

HEIRS—Cash for legacies, trusts, claims. Probate Finance, 155 N. Clark. Cen. 2022.

CASH for accts. of any kind or to finance sound bus.; 10-5 wkdays. Rad. 5434.

—RADIOS, SUPPLIES, AND SERVICE—

World-Famed Scott

A limited supply of new Scott radio-phonograph combination consoles with FM available at prices from $481.75.
Bissell-Weisert Co.
548 NORTH MICHIGAN-AV.

RCA MODEL U-109 16 tube, 3 band radio phonograph combination; automatic record changer and pushbutton tuning; cost $495; will sell for $175. Call Mulberry 4666 after 6:30 p. m.

BRUSH PL-50 transcription pickup—Prac. new, $45. Bicycle, man's Crusader; exc. cond., gd. tires, $25. Shank, Homewood 1362-R.

18 INCH Jensen speaker with bass reflex, Sheney de luxe amplifier, brush pickup, Garrard turntable, Meissner tuner. Will sell separately. Shel. 0893.

WANTED—Radio R. C. A. portable, model P. B. 10. Needed for service man. Cash. Dor. 8608.

ZENITH console radio comb.; cost $169; used 6 mos. Perf. cond., $110. Gra. 3318.

R. C. A. Victor—Automatic comb.; by private party. Apt. 907, 2136 Lincoln Pk. W.

RADIO AND FLOOR LAMP FOR SALE. CALL BELMONT 5383.

STROMBERG-CARLSON—Solid mah.; FM, pho. comb.; latest mod., $350. Bev. 7177.

WILL BUY table model or combination radios in any cond. Canal 8875. Op. Sun.

RADIO-phono.—Emerson; all A. C.-D. C.; table; like new, $55. Hol. 0777.

LATE mod. radio—F. M. frequency; television; short world reception. Lin. 4752.

MAGNAVOX comb.—Latest F. M. mod.; Chip. des. $325. Address C L 2, Tribune.

BUSINESS OPPORTUNITIES
Businesses for Sale.

ANTIQUE and gift shop—Barg.; exc. loc.; must sacr.; sublease store. Edg. 1461.

APPLIANCE repair shop—$500 week take-in; well equipt. Spauld. 7605.

APT. BLDG.—100 units; 270 rms.; some furn.; in Univ. of Chgo. district; will make long lease to experienced, responsible operator on reas. terms; require $3,000. Weinberger, State 0266.

APTS.—46 units. Rt., $800. Net, $400. 5 yr. lse. $8,000. DeWoskin Co., 105 W. Madison

65 APTS.—Cor. loc.; bldg. for sale; long terms. Address D H 450, Tribune.

AWNING and tent mfg. plant for sale—Located in good Illinois town of 30,000. Well established and has done good business. Must sell on account of illness of owner. For further particulars or interview, Address C L 12, Tribune.

BAKERY—23 years same owner; exc. S. S. location; fully equip.; rent $70 mo.; net $300-$400 mo.; price $1,950 cash. Address N 445, Tribune.

BAKERY—2 story bldg. Mod. eqpmt. Widow must sell cheap. 4323 W. Cermak.

BALLROOM and bar—Lge., modern hall. 1,500 capacity. Est. 10 yrs. Good clientele. 100 ft. bar. Cocktail lounge seats 250. Will sell all or part or sublease. Good moneymaker. Owner has other interests. John Kimbrell, Buc. 5266 or Div. 6716. Address E C 480, Tribune.

BARBER shop—Blum bldg., 624 S. Michigan; death of owner; exc. opportunity; reas. rent; fully equipt. Key. 6605. Web 2275 or agent of building.

BARBER and beauty shop—Loc. in lge. north side hotel; 3 chairs, 3 booths; street and hotel ent.; reasonable rent. Briargate 2386 aft. 6 p. m.

BARBER and beauty shop. Also fixtures; new, used. PAIDAR CO., 1120 N. Wells.

HOTEL for sale—Fine resort hotel, suitable also for fraternal society home; for sale, because of owner's death, outstanding year 'round Pennsylvania resort hotel with financial record for 25 years; all property and buildings are in fine condition; doing capacity business this summer.

Annually visited by more than 100,000 people; enjoys strategic location on principal highway; internationally known and advertised.

Would be ideally suited as a national home for a large membership union, fraternal organization, health resort, semi-club, or any other large organization.

Also offers tremendous real estate development market; population of two million within 50 miles; post-war aviation development by means of helicopter service will put this property within 15 minutes' ride of large metropolitan area, and make it accessible to additional tens of thousands of new customers and home-seekers.

Brokers protected. Only parties with large capital will be given particulars. For complete details Address C J 50, Tribune.

HOTEL

NEW AND MODERN, Large city in Oklahoma. 200 rooms and baths. Owned by bondholders. Price $300,000.

LATTER & BLUM, INC.
919 Gravier-street
New Orleans, La.

Rmg. Hses.-Better Type-N.

40 RMS.; INC. $800; PR. $6,300.
[GERMAN NEIGHBORHOOD.]
17 RMS.; INC. $450; PR. $5,000.
14 RMS.; INC. $350; PR. $3,000.
60 RMS.; INC. $1,000; PR. $7,500.
12 RMS.; INC. $350; PR. $3,750.
13 RMS.; INC. $180; PR. $850.

24 rms., bus. prop., $12,000
Good Leases—Reas. Rents—Financing.
HOTEL, $25,000
MRS. CAMERON [BROKER].
LINC. 1400. RM. 709.

ROOMING HOUSES.
16 rms., 11 units, S. California; rt. $90; htd.; inc. $230; widow must sell.
20 rms., W. Jackson-blvd., $80 rt.; 4 yrs. lse.; net profit $170; make offer.
22 rms., Fullerton nr. Lincoln pk.; $100 rent; $280 inc.; sacr. best buy.
23 rms., 12 units; 10 elec. refri. S. Kimbark; $115 rt.; 3 yr. lse. $375 inc.
40 rms., S. State; pres. own. 5 yrs.; rt. $75; inc. $500. Must see to apprec.
WE FINANCE YOU AND OUR BUYER.
ROSS CO., 663 N. STATE

Rooming Hse.-Woodlawn

6 apartment building divided into 1 and 2 rm. kitchnt. apts., each with running water and stove; 25 elec. refrigs.; less than 3 years old; excellent furn.; low taxes; nr. 63d-st., L. and I. C. transp. Income over $800 month.

SWAN-LORISH
1300 E. 63D-ST. FAI. 9500.

RMG.—20 r., 10 ba.; gold coast; pr. $3,500.
24 r., Dearb.-Div.; inc. $500; pr. $3,000.
80 rooms, North Dearborn; rent $450; profits $500 month; $9,000, $5,000 cash.

BUSINESS OPPORTUNITIES
Business Service.

OWNERS of TRUCK TRACTORS

AN OPPORTUNITY TO PLACE YOUR TRACTOR WITH A HIGHLY REGARDED COMPANY UNDER CONTRACT IN ESSENTIAL WAR WORK. REVENUE PER MILE HIGHEST IN OUR INDUSTRY.

FOR FURTHER INFORMATION, PHONE VICTORY 7400, OR WRITE A. J. KOPP, 1338 S. MICHIGAN-AV. CHICAGO—5.

FACTORY REPRESENTATIVES.

Large New York corporation engaged in the manufacture of precision instrument parts and assemblies seeks established factory representatives in the midwest industrial areas. Representatives chosen must have present connections with marine, aviation, and general industries engaged in war production. They must be in a position to negotiate with prime and subcontractors. Only those accustomed to large earnings will be considered.

First class references required. Write immediately, mentioning telephone number. Representative of corporation will be in Chicago on Tuesday and Wednesday.

Address C L 25, Tribune.

IF your advertising, direct mail or sales promotion costs $1,000 a year you can afford to have an Advertising Agency give you service and advice. You pay no more, you do a real advertising job and you get greater results. Write, telephone, or come in. No obligation.
SALESVERTISING ASSOCIATES, Inc.
Douglass Doolittle, President.
Board of Trade Building, Chicago.
Telephone Wabash 8245.

GIFT OR KINDRED LINES.
Selling organization, well known in lamp industry, is in a position to take on lines of gifts, mirrors, or kindred lines on a jobbing or commission basis.
Address C L 17, Tribune.

WE can give you accurate and dependable service in roasting, drying, grinding, pulverizing, mixing, weighing, packaging, sealing, etc. American Cereal, 1401 W. Hubbard-st. Phone Monroe 7776.

Concessions, Locations, and Leases.

WILL LEASE TO Responsible Firm

BUSINESS OPPORTUNITIES
Manufacturing.

OPEN TIME

A well established Chicago tool engineering and fabricating concern now has approximately 40,000 hours per month open for the fabrication of tools, jigs, special fixtures, dies, inspection gauges, etc. We have at our command approximately 300 skilled tool and die makers who are co-operating 100% with the war effort and are "raring to go" on your work, whether it consists of a single small tool or a duration program.

In addition to the above facilities we are in a position to offer 15,000 hours per month on production runs for automatics, mills, hand screw machines, turret lathes, etc.

Further, to round out an already pleasant picture, we offer the unexcelled services of our engineering department, which consists of some forty top notch tool designers whose talents are available to you in either your tool designing department or ours.

Our rates, while not the lowest, are most reasonable considering the facilities which we offer and the consistent high quality of our work. The list of our present customers is truly a barometer of the caliber of our services.

If the foregoing brief resume is of interest to you, a letter addressed to the following box number will bring one of our field representatives, who will no doubt be able to show you in no uncertain terms the advantages we can now offer you.

ADDRESS D Y 156, TRIBUNE.

Wanted Post-War Products

WELL KNOWN CONCERN DESIRES TO ACQUIRE PRODUCTS FOR POST-WAR PRODUCTION.

MODERN PLANT AND FACILITIES FOR THE PROCESSING OF METAL PARTS AND LIGHT ASSEMBLY WORK. SERVICES OF DEVEL-

Manufacturer Wants Inventions and Ideas

MUSICAL INSTRUMENTS
Pianos and Players.

SEPTEMBER SALE

Open Sunday 1 to 5 P. M.
COME EARLY FOR BEST SELECTIONS.
USED GRANDS, $295 UP
USED UPRIGHTS, $85 UP
All reconditioned. All in good shape.
EASY TERMS
KIMBALL FACTORY
2611 S. CALIFORNIA-BL.
CORNER 26TH-ST., 2800 WEST.
Open Daily 9:45-9 P. M.
PARKING IN FRONT OF OUR DOORS.

September Clearance Factory to You

Many excellent values, including practice piano, $15; used upright, $85; used converted piano, $115. Also inspect the MIRRA-PIANOS, factory converted spinet type; newest styling; latest fashions; highest grade workmanship; full factory guarantee. Priced from $219; terms. Samples on display. Liberal allowance for your old piano. Come early for best selection.

OPEN SUNDAY 1-5
GULBRANSEN FACTORY
816 N. KEDZIE.

WE PAY MORE CASH

FOR YOUR
Grands—Uprights—Spinets
MERRIMAC 4026
Chicago's oldest used piano dealer.

CHICAGO PIANO EXCHANGE
PAYS TOP PRICES
GRANDS, UPRIGHTS, SPINETS.
Chicago's largest used piano dealer.
KEYSTONE 2221

ATTENTION!

MUSICAL INSTRUMENTS
Organs.

WANTED—Hammond organ for home use. Phone PALISADE 1131.

ORGAN, SEYBOLD. Perfect condition, $500. Normal 0150.

SOLOVOX, Hammond — Mahogany finish; like new; first $200 takes. Kildare 7437.

HAMMOND Novachord—Like new, $1,250. Ph. Park Ridge 1457 Sun. a. m.

Wind, String, Etc.

MARTIN committee model trumpet—6 mutes and aluminum derby; new; $185. 1526 S. 58th-av., Cicero, Ill.

HAWAIIAN ELECTRIC GUITAR. Gibson, with amplifier; 30 days old; cost $160; want $125. Buckingham 2894.

CONCERT GUITARS.....$9-$18.50-$25-$35
TRUMPETS—Gold lacquer....$35-$45-$55
Hiboys, $15, with 2 cymbals, 914 Maxwell

B FLAT tenor Buscher saxophone—Gold lacquer fin.; slightly used. Sou. Sh. 7827

SILVER flute, Boehm clarinet, trumpet, trombone; barg. 3421 Medill. Alb. 9062.

FOR sale—Selmer B flat clarinet and case. $95. Berkshire 1215.

$165 SELMAR German silver clarinet with case; $75 cash. 400 N. Michigan, Rm. 502

WANT TO BUY A SOLO-VOX. Address S 57, Tribune.

SAXOPHONE—Lyon & Healy make. Cost $152; sac. $50. Owner in army. Kil. 6887

SELL Martin B flat tenor sax and silver clarinet. Excellent cond. Dor. 1267.

VIOLINS—G. B. Grancino, G. Rossi, rare Hill bow. Albany 6087.

BARGAIN—2 old high grade Italian violins. Phone Ind. 6833, 4 to 7 p. m.

WANTED — HAYNES SILVER FLUTE. Closed G sharp key. RAVENSWOOD 8868.

VIOLINS bought, sold, and exch.—1st class repairing. 1367 N. Clark. Sup. 4591.

FOR SALE—Bass drum and field drum; exc. cond.; reasonable. Sunnyside 9654.

GOLD Conn trombone; Sun. after 10 a. m. Call Kay, Midway 6883.

MARIMBA xylophone; 4 octave. Deagan No. 4724. $100. Fine cond. Longb. 3669.

FINE old collections of violins, bows; sell or trade; private party. 752 W. 33d-st.

TWO String Basses; 1 Baritone Horn. Jensen, 6843 S. Green, 1 blk. W. of Halsted

Music Rolls and Records.

RECORD SCRAP

WANTED—Will pay cash for old phonograph records; 2½ cents each for 10

Bissell-Weisert Co.

OFFICE FURNITURE AND DEVICES

JUST THREE

8-BANK, 10-KEY, TAPE ADDING MACHINES
NEW! GUARANTEED!
$74.50
Easy payment plan
Released by WPB
Sears, Roebuck & Co.
1900 LAWRENCE-AV.

LOCKERS

HOME FURNISHINGS WANTED

Sheridan Art Galleries

Auctioneers of Fine Arts.
LIQUIDATORS. APPRAISERS.
PH. LONGBEACH 7671
Entire Homes or Estates, or Single Objects
BOUGHT FOR CASH
or sold on commission.
ORIENTAL RUGS
FURNITURE—PIANOS—LINENS
PORCELAINS—CHINA—CRYSTAL
OBJECTS OF ART—LIBRARIES
ELECTRICAL APPLIANCES.
Quick, Confidential Service.

BUY FOR CASH

OR CONSIGN
French or English furniture.
Silver, Crystal, China, Linens.
Grand Piano, Radio, Grandfather Clock.
Art Objects, Antiques, Bric-a-Brac.
Dresden, Meissen, Capi-di-Monte, etc.
Oil Paintings, Lamps, Mirrors.
Crystal Chandeliers and Fixtures.
Oriental and Chinese Rugs.
KIRMANS—SAROUKS—KASHANS.
CHICAGO ART GALLERIES
5250 BROADWAY. LON. 7257.

DON'T-SELL-FOR-LESS
ROCKWELL 6606
Pays more for furniture, PIANOS, appliances, etc., in any quantity. Buyers available at all times.
AFTER 6 P. M. CALL MONROE 2299.

WE NEED furniture, pianos, etc.—Will pay full value for furniture of all types. Complete homes or single pieces. CALL US.
NORTH Rogers Park 5030
SOUTH Hyde Park 1151
AFTER 6 P. M.—CRAWFORD 2462.

ROCKWELL 4640

We pay excellent prices for anything from your home

—HOME FURNISHINGS AND FURNITURE—
(See Also Household Appliances.)

General.

OPEN SUN. TO 5; MON. TO 9:30.

"CHICAGO'S LARGEST"
FURNITURE OUTLET
for Genuine and Original
Furniture Mart Sampl's
Offers for Public Sale
THE NATION'S
FINEST FURNITURE
AT DRASTICALLY
REDUCED PRICES
ALL NATIONALLY KNOWN MAKES.
If you need just one piece of furniture or a houseful you will save money and yet get the finest by coming to the
CENTRAL
FURNITURE OUTLET

Here are just a few of the many hundreds of exceptional values offered:

End, cocktail and occas. tables from..$5.95
Mattresses and coil springs..........$9.95
Beds, all sizes......................$10.95
Lounge chairs, large selection.....$19.95
9x12 rugs, beautiful patterns......$19.95
Bunk beds............................$22.95
Sofa beds, large selection..........$49.95
3-piece bedroom sets from..........$59.95
Complete 3-room outfit.............$148.00

LARGE SELECTION BUFFETS, CHINAS, MIRRORS, TABLES, DRESSERS, VANITIES AND BEDS.
SALE AT NEW ADDRESS ONLY.
222 S. WABASH
Formerly on Jackson-blvd.
Cash or terms arranged. Webster 3440.
Open Mon., Thurs. and Sat. to 9. Sun. 5.

You Can't Judge
THESE VALUES
TILL YOU SEE 'EM
Pre-War Merchandise
MOST UPHOLSTERED FURNITURE IS SPRING FILLED. ALL SENT IN FROM OUR OUTLYING STORES.' ODDS AND ENDS OF FURNITURE MART SAMPLES THAT MUST BE DISPOSED OF NOW.
Buy Direct from Our 5 Story Warehouse Outlet and You Save 1/3 to 1/2
Odd beds, full or twin size...........$8
Full or twin size mattresses.........$9
STUDIO COUCH.........................$34
3 piece Bedroom set..................$59
2 piece Living Room sets.............$69
5 piece Dinette set..................$19
Lounge chair, Ottoman; tilt back....$24
Bunk bed, with rail and ladder......$22
Hall runner, per yard...............$2.49
COAL STOVES..........................$10
Also on sale—Pull-up chairs, mirrors, tables, and floor lamps, cedar chests, cocktail end, occasional tables. Baby cribs.
SALE ONLY AT
Good Housekeeping Shops
Main Warehouse Outlet
1232 S. HALSTED-ST.
IN THE HEART OF CHICAGO'S FAMOUS BARGAIN CENTER.
Easy terms. Op. Thur., Sat. to 9, Sun. to 5.

BUY NOW
WHILE THERE IS STILL A COMPLETE SELECTION OF
FURN. MART SAMPLES
AT
Johnson Furn. Co.
SAVINGS UP TO 60%
5 FLOORS OF FINE FURN.
Open Sunday Till 5 P.M.
DEALERS INVITED. NOTE PRICES.
7-8-9 PC. DINING RM. SETS.$49 to $189
5 PC. DINETTE SETS..........$8 to $49
3-4-7 PC. BEDRM. SETS.......$39 to $195
DAVENPORTS...................$39 to $115
STUDIO COUCHES...............Up to $59
OCCA. AND LOUNGE CHRS.......$5 to $49
SURINGS, MATRESSES..........$9 to $29
ODD DRESSERS, CHESTS, BEDS, VANITIES, TABLES, MIRRORS SACRIFICED.
9x12 RUGS, ALL STYLES......$9 to $89
TWO SHOWROOMS
203 E. OHIO-ST.
TERMS. DELAWARE 9020.
4750 WASHINGT'N
At Cicero-av. Col. 9609

FOR QUICK DISPOSAL
AT GREAT SAVINGS
THOUSANDS OF DOLLARS' WORTH OF SAMPLE AND SLIGHTLY USED FURNITURE.
BUY NOW AND SAVE
EASY, CONVENIENT CREDIT TERMS.
Repossessed parlor set......As low as $25
Sample parlor sets..........As low as $35
3 piece bedroom sets........As low as $29
Kitchen sets, all kinds.....As low as $18
Sofa beds...................As low as $25
Rugs, all sizes.............As low as $19
Sample dining room sets.....As low as $20
3 ROOM OUTFIT, slightly used....$129
3 ROOM OUTFIT, sample group....$169
NELSON BROS.
OUTLETS
North: 4840 Broadway
South: 6910 Cottage Grove
Op. Tues., Thu., Sat. to 10 p. m., Sun. 5.

INLAID LINOLEUMS
All Makes, $1.35 Sq. Yd.
CEMENTED DIRECT TO YOUR FLOOR. ASPHALT TILE—LINOWALL. CARPETS, AND RUGS.
At savings of 50%.
Terms arranged. Phone Victory 6644-45. Free estimates. Our representative will call at your home with samples.
LEE RUGS
1408-10 S. MICHIGAN-AV.
OPEN EVERY DAY TO 6 P. M.

OPEN TODAY [SUNDAY] TO 5 P. M.
WANTED—Reliable Party
TO TAKE OVER FOR BALANCE DUE. Beautiful 3 rooms of furniture. Like new. Parlor set. Bedroom set. Din. set. Rugs. Lamps. Tables. Pictures. Mirrors. Dishes. Silverware, etc. All for $138. Cash or terms $2 weekly. Free delivery. Open daily to 9 p. m. Sunday to 5 p. m. [NO FINANCE CO. TO DEAL WITH.]
IRVING FURNITURE OUTLET.
7839 S. HALSTED

ORDERED SOLD
We want a responsible party to take over balance due on 3 rooms of gorgeous repossessed furniture, like new, for only $125. Includes 3 pc. bedroom set, 2 pc. parlor set, dinette set, tables, rugs, lamps, pull up chair, dishes, etc. Will sell complete on easy terms or will separate; free delivery. See or phone MR. BROOKS, credit manager. Phone Eng. 2952. Open Thursday and Saturday evenings till 9:30.
6125 S. HALSTED.

MUST BE SOLD AT ONCE.
3 complete rooms beautiful, new, modern furniture — BALANCE DUE, $149. Parlor, bedroom and dinette sets, lamps, mirrors, rugs, tables, pictures, etc. Your terms. Free delivery. Open eves.—Sun.
MEYER'S FURNITURE HOUSE.
4153 W. ROOSEVELT-RD.

IMPORTANT NOTICE—Will sell to responsible party complete 3 rooms of modern, beautiful furniture: ONE MONTH OLD: bedroom, living room, dinette, table, rugs, mirrors, lamps, pictures, etc. Originally worth $480. NOW $147: terms. Open evenings. Free delivery.
MEYER'S WAREHOUSE.
455 W. 63D-ST.

TO be sold at once for UNPAID BALANCE—3 rooms of beautiful furniture: original cost $500; never used; will separate. Terms to responsible party. Real bargain. JOHN MARSHALL FURNITURE CO., 1379-81 N. MILWAUKEE-AV. Open Tues., Thurs., Sat. eves. to 9:30.

VERSCHOORE'S—4040 N. KEDZIE. New fur., rugs, parl., bed., din. set; tms. Open Tues., Thurs., Sat. 9 p. m.

100 9x12 BROADLOOM rugs, $15; bedrm. sets. Real bargains. 7839 S. Halsted.

9x12 GEN. ORIENTAL RUG—WAS $395; sac. $50. WALLACE CO., 228 N. CICERO.

—HOME FURNISHINGS AND FURNITURE—
General.

SPECIAL NOTICE
We are looking for a DEPENDABLE PARTY to take over the balance due on 3 rooms of beautiful repossessed furniture, practically NEW, all for $128. This includes 3 pc. bedrm. set, 2 pc. parlor set, 5 pc. dinette set, table, lamps, and even dishes. Will separate or we will sell entire outfit for as low as $2 weekly. See or call Mr. Mills, credit manager. Open Thur. and Sat. to 9 p. m. daily to 5 p. m. Canal 3667. Open Sunday.
WAREHOUSE OUTLET, 1232 S. Halsted.

MUST BE SOLD AT ONCE
3 r. outfit; repos.; full guar.; positively like new; will transfer account to reliable party in small mo. payments; consisting of living room, bedrm., dinette, tables, rugs, lamps, mirror, compl., $125. Credit Mgr., 1553 W. Chicago-av. Monroe 6351. Open Thurs.-Sat. eves. to 9:30 p.m.

Central.

U-s-e-d R-u-g M-a-r-t
C-L-O-S-I-N-G O-U-T
New-used sample rugs and broadloom carpets at tremendous savings.
AMERICAN PNEUMATIC CARPET CO., 3308 W. NORTH, 7439 COTTAGE GR. MAIN PLANT, 3920 ARMITAGE.

BROADLOOM
CARPET REMNANTS.
Clearance—Small and large sizes.
O. W. RICHARDSON RUG & FURN. CO. 235 W. Randolph. Corner Franklin.

LINOLEUM laid free—Inlaid, 89c sq. yd.: 12 sq. yd. min. Open Thurs., Sat. eves. Marsh, 4812 N. Western. Ard. 4100.

FINE RUGS—11x16, 12x20; $75 ea. Several used Orientals. Gordon, 1249 Devon.

INNERSPRG. mattress; sprg. studio couch; vac. clnr. Home Furn., 6147 S. Halsted.

South Side.

OPEN 10-5 TODAY
35,000 square feet of NEW, USED, and STORAGE furniture; quantity of fine spring filled liv. rm. suites, lounge chrs., studio couches and Hollywood beds; large selection of fine din. room, bedrm., and occ. pieces; domestic and Oriental rugs out of storage; 3 room outfits as low as $169.50.
CITIZENS FURN. & STORAGE.
6231 COTTAGE GROVE.

WE HAVE RUGS
Largest rug hse. Low prices.
15 9x12 Orient.; 12x18 Am. Orient., perf't. 275 new 9x12, $28; brdlm., $3 sq. yd. up. 987 unclaim., new 6x9 to 12x18, $3-$69. 788 samples, 4x6 to 9x12 to 12x36. 75 Orientals, 875 yds. carpet, 85c-$2.35. CHECKER Cleaners Whse., 1301 W. 63d.

REAL BUYS FOR CASH
QUALITY FURNITURE.
Desks, Mirrors, Lamps, Chairs, Tables, Bedrm., Dinette, Din. Rm., Parlor Sets. Real fine Box Springs and Mattresses. Henry M. Goodman, Furniture Distributor. 525 W. 76th-st. Near Halsted-st. Showrms. Open 9-5:30, Thurs., Sat. Eves.

DISPOSING of an except. collect. househld. effects, odd pcs. furn., bric-a-brac, dishes, silverwr., glasswr., pics, elec. appl., auto robe, ladies wearing apparel, size 20, etc.; pri. sale, Sun., Sept. 19, Rm. 834, Shoreland Hotel, 54th-st. at the lake.

4— PAIR drapes—Prac. new; 2 rose, 2 old gold; ven. blinds, 80x69 and 38x69; mirror top dress. table, 7 drawers; 2 glass compotes very old; boudoir lamps; odd pcs. of glass and china. Fair. 3653.

IMPORTED English Grandfather Clock—Made by L. Condliff, Liverpool, Eng.; 12 lb. Mercury pendulum; diameter, 16 in.; height, 8 ft. Case of Burl Walnut. Extra timekeeper. Rad. 4760.

USED HARTFORD-SAXON RUGS and carpets—9x12 to 17x40; remnants; used and new wool carpet. Royalton Rug. 4727 Cottage Grove.

88 PIECE Spode Copeland china; 11x23 Saruk rug; Genori statuettes with bronze wall brackets; Bodart marble top coffee table: Saturday and Sunday; 2-5. 8235 Ingleside-av.

HOUSEHOLD furn.—All in solid maple; Simmons bed davenport; 2 maple chairs with fine tapestry; covers; Chrisman apt. grand piano; private party. 5306 Hyde Pk.-blvd., 3d apt.

PRIV. party accept best offer; Carpet, rugs, chest drawers, desk, piano, flr. lamps, chrs., radio, Ven. bl., Sim. ret. bed., kit., porce. top table. Mid. 0427.

PRIVATE party selling living rm. and other household furnishings; good condition. 5400 East View Park, 1st apt., afternoon. Plaza 1557.

DOCTOR leaving for army—Selling 6 rooms high grade furniture. Rugs, drapes, box springs included. Shapiro, 1302 E. 53d-st. Midway 4222.

SIMMONS sgl. metal bed, coil spring and inner spring mattress, less than 6 mo. old; dbl. walnut veneer bed, dresser; spring construction; lounge chair. Fair. 8861.

BEAU. furn. of 4 rm. apt.—Incl. 2 9x12 Americ. oriental rugs; also 8 pc. dining rm. set, kit. furn., Thor-washer, baby furn., etc. Stewart 3775; 8106 S. Vernon.

MUST dispose beautiful English furniture. Also 110 yards all wool carpeting. Sacrifice. Can be seen 10 a. m.-8 p. m. 5131 Kimbark.

BEDROOM set—Solid moh.; twin poster; box springs; hair mattress; also other bedroom set; din. rm. set; rugs. 5537 Hyde Pk., Ph. H. P. 6383.

ANTIQUE oriental rugs — Royal Sarouk, 11x15; Lillehan, 9x12; also sm. rugs; radio; bronze clock. Atl. 7141.

DBLE. bed, wood; box spgs.; Ven. bl.; Oct. tble.; kit. tble.; 2 pr. casement curtain; Van Gogh prints. Dor. 2106 aft. Sun.

FRENCH gold loveseat, French blue chair, mahogany telephone set, gold band glassware, miscell. Sunday, 10-5. Fair. 4855.

BREAKING up hskpg.—High quality furniture; large dining rm. set. 1351 Hyde Pk.-blvd., 3d apt., 10:30 a. m. to 7 p. m.

WALNUT INLAID Louis XVI. 9 piece din. suite, $1,200; now $350. Odd dressers, chairs, Schwartz Bros. Stg., 7012 Stony Is.

100 RUGS—$15 to $25; parlor set, $39; bedrm. set, $44; comp. 3 rm. outfit, $175. RAPP STORAGE, 5746 S. ASHLAND.

WALNUT bdrm. set, complete; huge gen. cedar chest; new vac. clnr.; lamps; chrs.; odd dishes, etc. Tri. 2680.

DINNER set, hand painted, serv. for 12; basket collection, odd pieces, old China, glass. 6328 University-av., 1st apt.

FOR sale—Living room, dining room set, dishes, pictures, oriental rugs, etc. Mrs. Hanson, 1530 65th-st.

MODERN bedrm. suite; Anglo Persian rug, 9x12; twin steel beds; complete living rm. furniture. Fai. 1775.

RUG BARGAINS—New, used; orientals, antique, silk, Chinese, carpeting. All sizes. Gen. Clnrs., 706 E. 79th. Vincennes 9600.

ANTIQUE marble top dresser and bed; 2 lg. French stl. engravings; beau. dining rm. set. 1506 E. 69th. Dor. 5486.

FURNITURE—Modern and antique. Electrolux vacuum. Private. Call Sunday. 6448 Ingleside. Midway 8226.

BEDROOM set, kit. cab., rug, garbage can, and basket lawn mower, wheel barrel, garden hose and tools, porch furn. Ced. 4997.

LEAVING town—Oriental rugs, furniture, Dresden lamp, linens, bedspreads, drapes; after 1 p. m. Balensi, 1319 Hyde Park-bl.

ELECTRIC liquidizer, electric beater, baby bed, mattress, and other household goods; leaving city, must sell. Bay. 5775.

BEDROOM and living room set for sale—Sunday, 10 a. m. to 4 p. m. only; priv. party. 1019 E. 46th-st., 3d apt.

MOD. 3 piece bedrm. set, complete. Like new. Also bedrm. chair and chromium andirons. See today. Radcliffe 6296.

DINING rm. set, as new; Philco window ventilator; iron railing, suit. for office. 7941 South Park. Dr. Johnson.

PR. twin sized box and inspring. matt., with maple headboard; pair 5 drawer chests to match; 5 mos. old. Ken. 6460.

LEAV. for Calif.—Dinette set; bedr. suite; kit. set; enamel steel cab.; wal. server; baby bed and chest, etc. Vin. 8696.

LATEST Swedish mod. furn. for 4 rms. Desirable apt. to sublet. Tarre, 7827 Essex.

BEDROOM set, $35. Call after 1 p. m. MIDWAY 7270.

PAY balance—3 rms. furniture, $114, tms. $1.50 wk. S. H. Furn., 746 E. 71st-st.

ALL KINDS of used furniture, stoves, rugs, etc. Week days only. 6730-42 Cottage Gr.

4853 KENWOOD — Upr. piano; dressers; beds; dining rm. table. Kenwood 6740.

2 PIECE maple bedrm. suite; inner spring mattress, 2 mos. old. Republic 8926.

TWIN waln. bedrm. set; box spr., matt.; elec. iron. 5201 University. Hyde 9468.

WARDROBE trunk—Reg. size; almost like new. Price $50. Ph. Vincennes 0602 eves.

SOFA kitchen; table workbench; din. set; bedrm. set; studio couch; rad. Bay. 0299.

WALL bed, coil spgs., like new. Smith typew., gd. cnd. Dor. 7158. 6352 Ingleside

DINING RM. Furn., tables, vacuum, lamps, miscl. items. Hyde Park 8916.

BEAUTIFUL 2 piece living rm. suite. Will sacrifice. Taylor, Rad. 7366.

LIV. rm.; dining rm.; bedrm.; kitch.; rugs, etc. Martin, 1516 E. 67th-pl. Aft. 2 p. m.

SACRIFICE—2 bedrm. sets, living rm., and din. rm. furn.; sep. Dealer, Mid. 5838.

REAL BARGAINS in furniture and rugs—Easy terms. IRVING, 7839 S. HALSTED.

MODERN down davenport—2 chrs.; 2 other chrs. 6916 Paxton-av. Fai. 6492.

INDUCTEE will sac. 3½ rm. apt. and furn. Call Monday. 1924 W. 78th-st. Rad. 1930.

$600 ZENITH console radio-vict. comb.; sacr. $100. Vin. 8994. 7631 Indiana.

SERV. plate, sil. tea set, tray and coffee urn; hd. ptd. china; radio. Fai. 8260, eve.

MAHOGANY dining set, table, 8 chairs, buffet; bargain. 4534 Ellis, 2d floor.

FURNITURE, rugs, and hshld. goods; by priv. pty. 4716 Ellis, 1st. Drexel 1172.

FOR sale—Radiator covers and radiator; gd. cond. Janitor, 5345 Hyde Park-blvd.

LIV., bedr. furn., dinet. set, rugs. 1711 E. 67. Hyd. 8391 aft. 6:30 p.m. All day Sun.

STUDIO bed, baby scale, elec. waff. iron, bed, coil spr., pr. fox furs. Sag. 5851.

FURNITURE—Sunday only. 6142 Woodlawn-av. Hyde Park 4856.

LARGE pre-war baby buggy; excellent condition. Butterfield 1066.

METAL baby buggy with harness and storm curtain. Hyde Park 5284.

5 PIECE mahogany Duncan Phyfe dinette set; reas. Bayport 3848.

EXCLUSIVE dining room suite, table, 6 chrs., buffet, cab.; sacr. $200. S.Sh. 0924.

BERKEY & Gay bdrm. set, $150; bleached wal. din. rm. set, $125. Sou. 1433.

FOR sale—Davenport, chr., R. C. A. rad., Hoover vacuum. Commodore 7035.

LAMPS, radio and fireplace equipment. 7421 OGLESBY.

LAMPS, radio, dishes, pottery, bd. spreads; hand md. quilt. Kauffman, 7914 S.Dobson.

DINING set, tables, lamps, chairs, and drapes. Midway 4997.

FURNITURE for sale—Slightly used. Call after 5 p. m. Dorchester 3421.

—HOME FURNISHINGS AND FURNITURE—
South Side.

OUT OF STORAGE
3 Rm. Outfit, Like New, $118
Parlor suite, bedrm. suite, din. sets, rugs, lamps, end tables, mirrors, dishes, etc.
WILL SEPARATE.
TERMS $2 A WEEK.
85 Parlor Suites..............$39 to $49
95 Bedroom Suites.............$34 to $78
38 Studio Couches.............$18 to $27
78 Dinette Sets...............$15 to $35
100 Rugs, room size...........$15 to $39
DE LUXE 3 ROOM OUTFIT.
Parlor, Bedroom, Kitchen, $198.
EASY TERMS.
GROVE STORAGE
4301-13 COTTAGE GROVE. Oak. 7200.
Open eves. to 9. Sun. to 5. Free Delivery.

SALE IN PRIVATE HOME
DR. S. J. TAUB—920 HYDE PARK-BL.
Sunday, September 19th
ATTRACTIVE FURNISHINGS
including Baldwin apartment grand piano, occasional chairs, divan, French marble-top tables, 10 pc. dining rm. suite, Combination radio-Victrola. Complete 6 pc. dbl. bedroom suite, drapes, venetian blinds, books, etc. Singer treadle sewing machine and other items.

STORAGE SAMPLES
FURNITURE BARGAINS.
Liv. rm., bedrm., din. rm. sets..$29-$60
Open Tuesday, Thursday, Saturday till 10.
CITIZENS FURN. & STORAGE.
6231 COTTAGE GROVE.

Southwest Side.

MAHOGANY 5 piece bedroom set and twin beds. Sheraton, 2721 S. Hamlin.

North Side.

MAPLE FURNITURE
Chicago's largest display of maple furniture, "Haywood-Wakefield." OLD COLONY MAPLE Cushman Colonial Reproductions. Willet, Lewisburg, and other Nationally known lines now on display. If you are in need of anything in maple furniture ride out to us and save money.
WALLEN FINE FURNITURE CO.
3300 N. CLARK-ST. BIT. 2339.
Open Thursday and Saturday eves.

MUST SELL AT ONCE
3 rooms of repossessed furniture including 2 piece parlor set, 3 piece bedroom set, rug, 5 piece dinette set, 2 lamps, 3 tables, mirror. COMPLETE FOR $128. Free delivery.
CASH OR TERMS.
ASK FOR MR. CLARK, CREDIT MAN, at Good Housekeeping Shops, 3047 Lincoln. Op. Thurs. and Sat. till 9:30 p. m.

3 ROOMS, $139
$2 PER WEEK. BRAND NEW.
Parlor, Dinette, 3 pc. bedroom suites, tables, lamps, dishes, pictures, and etc. Public Furniture. Open Thurs-Sat. eves.
3051 LINCOLN-AV.

HI-GRADE furnishings—6 rms.; liv. rm. pces., handsome din. rm. set; beaut. twin bedrm. sets, chaise, drapes, lamps, paintings, bric-a-brac, hall consoles, Ven. blinds. Call after 10 a. m. 3740 Lake Shore-dr., apt. 13A. Lake View 0268.

Western Furniture Co.
4646 N. Western; 3 rms., sample furn., $179 up; 9x12, 9x15, 12x15 rugs, ½ pr., tms. Op. dly. to 9:30 ex. Wed.; Sun. 12-5.

REMER STORAGE SALE—EASY TERMS: PARLOR, BDRM., DIN. FURN., $39 UP; 9x12 RUGS, $15; WILTON RUG, $59; WOOL WIL. BROADLMS., $4.50 SQ. YD. 5822 N. WESTERN—DAILY 6; 2 EVE. 9.

6 PC. full sized bedrm. set; new in. spg. matt.; box spg.; drapes, spread to match; sacrifice. Weinberg, 1st apt. so. 536 W. Brompton-av. Bit. 8727.

3 PC. rosewood bedrm. set, Simmons innerspring set; mod. davenport, green; carved coffee table; all perf. cond. Ard. 1820, morn.

CARPETING, 74 sq. yds., ivory broadloom; French period twin beds; daven.; commodes; chairs; end tables; love seat; grand piano; drapes; other furn. Bri. 4647.

FOR SALE—ABOUT 115 LINEAL YARDS HIGH GRADE TWIST CARPET; ALL WOOL; ANTIQUE RUST; PRIVATE PARTY. GRACELAND 3240.

FURN.—Art objects, china, furs, coats, Span. shawl, ice skates, rid'g shoes, golf clubs, leather ct. Linc. 7961, apt. 1403.

BEAU. walnut cabinet, mahog. vanity, dbl. coil spring, sidebrd., elec. coffee set, dishes, and misc. Phone Ardmore 5472.

MUST sell furn., silver, glass, lamp table, and silver fox muff, hat, jacket, size 14. 609 Stratford-place, Apt. 2-C.

FOR sale—Beautifully furnished 4 rm. apt.; complete; near N. side; overlooking lake; sublease. Lakeview 4445.

ORIENTAL rugs, sewing machine, table and bed linen, down covers; like new. H. Lewin, 646 Buckingham-place.

FOR sale—Living rm., dinette, desk, tble., chrs., 9x12 rug, misc. hshld. articles. 1535 Addison, 2d flr. Buc. 6056.

9 PC. din. rm. set; bed, inn. spg. matt.; antique dress.; mah. table; glassware; kit. cab.; wash. ma.; vac. clnr. Lon.4634.

FINE furniture—5 rm. apt. must be sold in 2 days. Whitmore, 1549 Birchwood-av. Rog. Pk. 2394.

USED rugs we took in trade—All sizes. Cleaned, Orientals, Wiltons, Broadlms. On sale today, 1 to 5. Gordon's, 1249 Devon.

TWIN beds, paintings, prints, odd tables, and miscellaneous articles. Apt. 2-W. 520 Stratford-place.

3 PIECE bleached walnut bedroom set; Noritake china, service for 12. 4909 N. Wolcott-av., Lon. 8428. Sun. 1-4 p. m.

BEDROOM set—Crotch mahogany; beaut. carved twin poster beds, dresser and chiff. $350; chairs, odd pieces. Juniper 6454.

LIVING rm., bedroom, study furniture for sale. Tuesday, 9-5; private party. 2324 N. Sheffield.

10 PC. dining rm., 7 pc. bedrm., fine French Provincial, like new; custom made liv. rm. furn.; pri. party. Amb.2176

STORKLINE baby wardrobe [ivory], French imp. lamp, hand painted picture. Elman, 506 Oakdale. Buck. 5151.

SIMMONS mod. mtl. twin beds, innerspring matts., springs, chest of drawers, night stand; perf. cond. Call Long. 1041.

4 PC. mah. bedrm. set, dble. beds, spr. matt., cost $225; sac. $65. 2 rugs, bookcase, Queen Ann mah. desk. Hol. 9841.

MUST sell today—Yr. old, dining rm. set, china, glassware, mattress, rugs, cranes, etc.; sacr. 2552 Leland, 2d apt.

LVG. city—Must sell at once dining rm. and bedrm. suites, like new; some odd pieces. Barg. Call Longbeach 9600.

ORIENTAL BIJUR rug—12x18; too large for new apt.; cost $1,250, sell for $550; or trade for two 9x12, or one 9x12 and cash balance. Wellington 8297.

MODERN 2-pc. liv. rm. set., din. table, 6 chairs, occasional table, kit. utensils, elec. iron, several misc. articles. Div. 6199.

DRESSER, twin beds, kit. table and chairs, washing mach., etc. 1659 Farwell-av.

SACRIFICE.
4 rooms furn.; radio.; reas. She. 7831.

TWIN Hollywood beds and matts.—2 wks. old. Sac. Priv. Buck. 7035.

2 MASTER beds, dressers, parlor set, 7 pc. dining set. 561 Surf, apt. 2R.

DIN. rm. set, mahog., 6 chairs, sq. table, buffet, $50. Rogers Park 8687.

LIVING chairs—Satin damask upholstery; prac. new; lamps, etc. Levin, 426 Briar.

10 VAN loads fine used furn.—Cheap; tms. Tues., Thurs., Sat. till 9. 2557 N. Clark.

SINGLE beds—Including 2 hospital beds. Call Lincoln 3076.

5 PC. mah. dinette set, pads included. Roger Park 7735.

3 DAY BEDS; rugs, 9x12; bedrm. furn.; liv. r. furniture. 646 Wellington, 1st apt.

REPOS. 3 rms.—Like new; $99; tms. Eves. till 9. ADVANCE Whse., 4342 Broadway.

3 RMS. furniture; two 9x12 rugs, almost new. Reasonable. Ardmore 6865.

12X15 RUG, $15; 12 yds. Carpet, 65c yd.; Venetian Blinds, $5. Mohawk 5239.

PVT. party has furn., lamp, draperies for sale; excel. cond.; very reas. Bit. 4720.

MODERN, like new, furn. for efficiency apt.; $250.00. Longbeach 8400, Apt. 812.

2 PC. mohair parlor set. Rust. 8 pc. satinwood dinette set. Ambassador 3384.

DINING rm. set—Kit. livingrm. sets, studio couch, rugs. Hollycourt 6161.

3 PIECE living rm. set, dinette set, etc. Call Sunnyside 9279.

PARLOR SET, CHAIR AND DAV. WITH COVERS, $50. PHONE DEL. 7961.

2 PC. mohair liv. rm., 8 pc. din. rm., ¾ bed, dressers, etc.; good cond. Rav. 5340.

100 USED rugs—Orients., domes., from $5 up. 6812 N. Clark, nr. Pratt. Open Sun.

4 POSTER maple bed—Comp., with night table, chair, misc arts. Amb. 3482.

HOUSEHOLD furniture and rug—Reas. Private. Sunday only. Hollycourt 4743.

FOR sale—Rollaway bed, ¾ size, $25. PHONE WILMETTE 3742.

LIVING room furn.—In exc. cond.; reas. 5550 Kenmore-av., Apt. 619. Lon. 9160.

8 PC. walnut dining rm. set. In excellent condition. 1437 Carmen-av., Apt. 1-S.

COMPLETE living rm. and bedrm. furn., incl. lamps, rugs, dishes. Graceland 5895.

CUSHMAN LIVING RM. SET — ALSO KITCHEN BASE. HOLLYCOURT 1529.

SEVERAL pieces of furn; mouton fur coat, size 16, like new. Lakeview 8773.

LIV. rm., bedrm. and dinette furn.; 1055 Granville, Rm. 1104, all day Sunday.

CHAIRS, radios, pictures, and antiques—Mon. only, after 10. 559 Surf, Apt. 3-U.

MOVING—Sacrificing many pieces of fine furniture. Buc. 2445.

SACRIFICE desk, kitchen and lamb tables, chrs., mirror, etc. Bit. 0252.

MUST sell—7 room furnishings. Reas. Apt. rent $52.50. Lin. 0835.

100 USED rugs—Orients., domes., from $5 up. 6812 N. Clark, nr. Pratt. Open Sun.

$1,000 DIN. set, $250; rugs, beds, dressers, desk. Sun. aft. 4. 2636 Lakeview, Apt. 1.

2½ RMS.—Like new; lease apt. 6750 N. Ashland, Apt. 601. Sun. 1 to 5.

TEA CART—Mahogany, rubber tires; $10. Graceland 1956, wkdays. after 6:30 p. m.

RUGS, drapes, child's bedrm. set, some furn.; good cond. Reas. She. 4695.

BROADLOOM—10.6x20; 9x12 Oriental and Wilton; like new. Barclay, 3909 N. Ashld.

SACRIFICE—Leaving town. Liv. rm., din. rm., rugs, tables, drapes. Div. 6194.

RUGS, chrs., chest, coffee tble., hand vacuum, books, bird cage, misc. Sun. 9717.

9x17 ROSE rug, oriental; gd. cond. $35. Ven. blds. 34x63 Borldion ch. Div. 4827.

STUDIO couch, $25; dbl. bed spgs., dresser, $25., flr. lamp, $5. 2317 Cortez-st., Bell.

5 PC. mahogany dinette set; also studio couch; private party. Ardmore 8704.

3 RMS. furn.—Private party; 3d flr. 4638 Clarendon. Sun. 2977.

—HOME FURNISHINGS AND FURNITURE—
North Side.

PUBLIC AUCTION
FINE FURNITURE AND SUPERB EMBELLISHMENTS REMOVED FROM "SEVENACRES," THE MOLINE, ILL., RESIDENCE OF THE LATE
MR. GEORGE A. STEPHENS.
Nationally known Industrialist and Art Patron.
To be sold in our Galleries
MONDAY, SEPT. 20TH, 1943
AT 2 P. M., AND AT 8 P. M.
WM. E. HANZEL & CO.
309 S. Wabash-av.
HARRISON 0323. HARRISON 6553.
See our ad under
"AUCTIONS"

My 8 Room Residence Sold
Must get out by Oct. 1. Moving into hotel. 10 piece walnut dining room suite, tapestry covered chairs, cost $1,200; 7 piece bedroom suite; cost $1,000; Kimball Grand Piano; 3 piece bedroom suite; Nesco roaster; Portable typewriter; 1 man's and 1 lady's bicycle; console set; portable bar with glasses; 22 kt. gold encrusted dinner set; coffee table; torchiers; end table and chairs; motor and jig saw; man's and lady's golf sets; ice skates; bathroom scales; desk; assorted floor lamps; 3 piece maple set for den; Singer sewing machine; tea set; meat grinder; electric percolator and other household objects. No dealers. Stevens, 2711 Morse-av., near Washtenaw. 6900 North.

12x22 KASHAN. 9x14 Kirman.
13x18 Kirman. 9x12 Kashan.
11x19 Ispahan. 9x12 Bijur.
These fine Persian rugs are offered this week at bargain prices—way below their market value. Other sizes, 6x9 up to 15x30, in all types of Oriental rugs. Also scatters. H. C. Nahigian & Sons, Inc., rug cleaning plant, 2522 Chicago-av. Brunswick 6110. Call Monday; open Monday evening.

PRIVATE SALE SUN., 1-5
Engl. and French period furn. of home. Beau. twin bedroom and dining r. suite; lge. and small Orient. rugs and runners; downf. chairs; sofa; love seat; tables; kneehole desk; lamps; fine paintings; curio cabinets; exquis. bric-a-brac, etc.
MICHEL KAY
5550-52 Broadway

LOUIS XV. walnut chicory piano, hand carved Ampico; A-1 cond. Paid $4,300; will sell for $1,200; also Down overstuffed sofa and wing chr.; French liv. rm. chr.; dec. wall cab.; all A-1 cond. Down filled loose cushion chaise lounge, tables, lamps, maple chest of drawers, porcelain top kit. tab., clothing, dishes. Wel. 2452. 3270 Lake Shore-drive.

PRIVATE SALE—10 to 5 p. m. English dining table, odd china cabinets, lounge chairs, tables, mirrors, lamps, twin beds, dbl. bed with innerspr. mattresses. Kneehole desks, studio couch, crystal glasses, drapes, lady's clothing, fur jackets, etc. 20 E. Cedar-street, apt. 8-4.

USED PARLOR SETS..........$35.00 up
KITCHEN SETS...............$16.50 up
BEDROOM SETS...............$49.50 up
LIVINGROOM SETS............$59.00 up
USED 9x12 RUGS.............$15.00 up
TERMS—OPEN SATURDAY EVENING.
ABC STORAGE. 3921 N. LINCOLN.

9 PCE. solid wal. bedrm. set, $300; 4 post solid mah. single bed, $20; dropleaf table, $15; solid wal. makeup console, $15; 2 rms. brown broadloom carpet, $75 ea. Several fine lamps and mirrors. 3260 Lake Shore-dr. Wel. 2587.

4 COMP. ROOMS, $119
Parlor suite, bedrm. suite, din. set, rugs, lamps, tables, mirrors, dishes, etc. Terms. Interstate Furn. Co., 3015 Lincoln-av.

BENDIX washer—White T. T. stove, oriental rugs, radio, phono. comb.; chairs, sun lamp and portable recordio, sew. mach. Roese, Longbeach 1900, apt. 1142.

KNEEHOLE desk, mah., leather top; sofa, 1 down cushion, attr. D. RM. LIGHT FIXTURE, mahog. twin bed, Comp. misc. articles. Rogers Park 8687.

TRANSFERRED East—Must sell highest grade walnut furn.; slightly used 10 pc. dining rm. set, high backs; 4 pc. compl. bedrm. set. 5697 Ridge-av. Mr. Weis.

LIMOGES china dinner set, cut crystal glassware, davenport, love seat, Hall console, desk, Apt. 3-A. 3300 Lake Shore-drive, Gra. 1123.

Northwest Side.

ENGLISH davenport—White down cushions, beau. fringe trim, rose colored slip cover. Beau. 7 piece childs bedrm. set, box spring mattress, all walnut, with Crotch walnut panels, mirror, 4 tapestry wall hangings, Stromberg-Carlson radio. Paul Dixon, 228 N. Latrobe-av. Mans. 5442.

WAREHOUSE AND FLOOR SAMPLES. COMPLETE LINE OF NEW PRE-WAR parlor, bedroom, and dining sets; rugs, mattresses, coil and box springs. Home Furn. Mart, 3660 Irving Park-rd. Cash. Terms. Open Tues., Thur., Sat. eves.

9x12 CHIN.; 9x12 Sarouk; 12x19 Kerman; 9x18 Broadlm.; many 9x12 and 8x10 Wiltons; other sizes. Oriental Throw Rugs and Runners. Caravan, 5046 Montrose. Open Sunday, 10-4. Weekdays, 10-9.

BRAND new J. Lind 4 post wd. beds. Other mod. beds, coil sprgs., mattrs., $6.95 ea.; twin insp. studio couches, $29.75; 3 pc. bedrm. suite, $39.75. Cash-terms. Chicago Bedding Co., 2645 Milwaukee. Alb. 1111.

4 ROOMS OF QUALITY CUSTOM MADE PERIOD FURNITURE; APT. AVAIL. AT REQUEST. CALL ANY TIME SUNDAY. 2733 N. AUSTIN, 2D FLOOR.

LOVE seat, down slip cover, Simmons studio; slip cover radio in baby grand style; cabinet bar stools; 6 metal folding chairs. 6550 Trumbull-av.

4 PC. walnut twin bedrm. set; washing mach.; oil painting; 3 pc. imp. Italian mantel clock set; reas.; priv.; Ind. 4078.

9 PIECE dining rm. set; 5 piece bedrm. set; good cond.; reas. Rapaport, 1733 Humboldt-blvd.

FURNITURE, rugs, electric refrigerator, table top gas stove. Call Kildare 1935 Sunday 10-4 p. m.

DRAFTED! MUST SACRIFICE. $900, Swedish modern, 15 pc. liv. rm. outfit; like new; will take reas. offer. Spa. 2830.

SERVER, dining rm. table and 6 chairs. Also dressing table with mirror. Good cond. Reas. 3655 N. Drake-avenue.

$900 9-PIECE dining room set; reasonable; odd chair; Norge refrigerator, 1 year old. 4510 N. Albany.

7 PC. dining rm. set, rug, dishes, odd chr., lamps, ladies coats. Jun. 7522.

5 RMS. furn.—Inc. 2 9x12 Chinese rugs; priv. 5104 N. Kimball, after 2 p. m., Sun.

10 PIECE walnut dining room set; good condition. Keystone 2730.

LOVE seat—Opens into bed, other furniture. Call Sun. or eves. Key. 8570.

VERY fine 9 piece Walnut Din. Rm. set; good cond. Pr. $75. Ph. Mul. 5938.

9x12 ALL wool rug, radio, French chair, lamp, tables; reas. CAP. 0520.

MODERN sofa—Aqua pre-war const.; almost new; $100. Private. Juniper 7978.

GENUINE Kroehler studio couch and chair, slightly used, $55. Ave. 2662.

2 PC. liv. rm. set, chrome dinette set. 940 N. Karlov-av. Spa. 7726.

2 MODERN end tables, occasional table, cocktail table. Krane, Rog. 6335.

West Side.

DAVENPORT, chr., cus. blt., $70; occas. chr., $2.75; coffee tbl., $2; 5 pc. wal. dinette set, $25; Maple tw. beds, coil spg., inn. spg. matt., $45; boy's maple secy. desk, $30. Man. 8145.

PERIOD liv. rm. and hall furns.; kitch. cabinet, table, Royal Sarouk, 13x21; exquisite in quality and color; hall runner, 4.4x13; also like new. Mansfield 9825.

8 PC. dining room set and 4 pc. bedroom set, complete with spring and mattress. Call Mansfield 6147.

UNCL. rugs—9x12, 8x10, $3-$15. Rug Clns. 4953 Chicago-av. Op. Tu., Thr., Sat. eves.

USED RUGS—All sizes, $3 to $25. LION. 5931 W. Chicago. Op. Tu., Th., Sat eves.

COMPLETE bedroom set, 10 pc. dining rm. set, rugs, drapes, etc. Reas. Est. 0761.

DAVENPORT, lamps, dining rm. and bedroom sets. 4015 Van Buren. Van 3363.

TWIN bed set—Parlor set and dishes. Call Euclid 9714M.

8 PIECE walnut dining set, pad; excellent condition. Austin 6384.

PRIV. party; 2 twin beds, comp.; dresser; child's bed. Ph. Van 2531 before 3 p. m.

FRIG., maple dinet. set, 9x12 oriental rug, sofa, odd tbls., liv. rm. chrs. Est. 3968.

BABY buggy, bed, play pen, and high chair, practically new. Van B.5774.

Suburban.

THE OPPORTUNITY OF A LIFETIME to secure priceless furnishings. One look is worth a thousand words. We have sold our home. Buy direct from owner. Oriental rugs, Louis XV. Aubusson, covered mahogany 3 piece suite, authentic Empire table [museum piece], gold bronze [Cupid and Psyche] museum piece, marquetry inlaid desk, imported, beautifully carved French table, Italian tables, oil paintings, rare antiques, India candle sticks, upright piano, coffee table, end tables, 60 bent wood chairs, hand carved, 4 paneled screen [India], Royal Worcester, Chantilly pattern, 204 piece dinner set. There are many other articles to select from. You will not be disappointed. 406 Washington-av., Wilmette. Call Wilmette 2631.

BEAU. front and back bar—Billiard tbl.; satinwd. bedrm. set; 2 others; chrs., tbles., rugs, sterling flat; fine dishes, glasses; Thor washer; de lx. Hoover; tiny upright, full keyboard; rad. 845 Sheridan-rd., Wilmette 4557.

SWED. mod. bdrm. set, dining rm. set, twin barrel, high back, leather occ. chairs, desk, bkcase. comb. Torchiere. Village 6712 between 6-9 p. m.

ANTIQUE Louis XV side chair; few early American and Victorian pieces; contemporary paintings. 404 Grant-pl., Park Ridge.

NEW Electresteem portable radiator, 250 silver plated knives, forks, and spoons, various size antique throw rugs, good cond., Viennese bronze statues. Cic. 1286J.

2 PIECE solid light mahogany suite, removable tan leather cushions and backs. University 8182.

Venetian Blinds.

SAVE STOREKEEPER'S PROFITS ON FINEST CUSTOM MADE BLINDS. FREE ESTIMATE. CHESAPEAKE 2312.

—DANCING SCHOOLS—

YOUNG OR OLD—If you can walk, we will teach you to smile, relax, and dance. 3-1 hr. priv. les. $5.50; class Mon. 8 p. m., 50c. HELEN ANDERSON DANCE STUDIO, 155 N. Clark. 738 Sheridan. Open 11 to 11; Sunday, 2 to 11 p. m.

50c—BEGINNERS' CLASSES—50c. Mon., Tues., Wed., Thurs., Sat., Sun. eves. at 8. Pri. lessons any time, $1.50. Teresa Dolan, 1208 E. 63d-st. Hyde Park 3080.

SPECIALIZE IN BEGINNERS. Lea's Studios, 1041 E. 63d-st. Hyde Park 1113. 1661 E. 79th-st. South Shore 5171.

LEARN TO DANCE CORRECTLY—$1 les. Sunny Carroll, 4751 N. Western. Lon.7975.

—MACHINERY AND EQUIPMENT—
For Sale.

HIGH CLASS MACHINE TOOLS FOR SALE
1—No. 3B Kearney & Trecker Plain Miller, motor in base.
1—No. 2½B Kearney & Trecker Vertical Miller, motor drive.
1—No. 4 Cincinnati Vertical Miller, high power type, motor drive.
1—No. 25T Giddings & Lewis Table Type Boring Mill, 2½" spindle. NEW IN 1941.
1—No. 31 Lucas Table Type Horizontal Boring Mill, 3" spindle.
1—4" Detrick & Harvey Floor Type Horizontal Boring Mill.
1—4' American Triple Purpose Radial Drill, motor drive.
1—3' Mueller Radial Drill, motor drive through gear box.
3—4' Foote-Burt Radial Drills, motor drive [Jack Knife type]. NEW IN 1941.
1—12"x36" Landis Hydraulic Universal Grinder, NEW IN 1940.
1—14"x36" Landis Hydraulic Universal Grinder, NEW IN 1940.
2—14"x48" Landis Hydraulic Universal Grinders, NEW IN 1941.
1—12"x72" Landis Self-contained Plain Grinder, NEW IN 1927.
1—12"x72" Reed-Prentice Vertical Surface Grinder.
1—14"x6' Hendey Cone Drive Toolroom Lathe, yoke head.
1—14"x8' LeBlond Heavy Duty Lathe, motorized, q. c. g.
1—24"x10' Lodge & Shipley Lathe, q. c. g.
1—24"x14' Schumacher & Boye Lathe, motorized, q. c. g.
1—34" model K Gisholt Heavy Duty Turret Lathe, hole in spindle 4¼".
1—1½" model M Cleveland Four-Spindle Automatic.
1—1¾" model F Gridley Four-Spindle Automatic.
1—2⅝" model F Gridley Four-Spindle Automatic.
1—42"x42"x16' Gray Planer, with 2 heads on the rail, m. d.
1 model A 1½" Landis Single Head Bolt Threader.
1 Hybco Tap Grinder, NEW IN 1942.
WIRE OR PHONE
LAURENS BROS.
70th and Longview-streets, CINCINNATI, OHIO. Tel. VALLEY 7200.

NEW MACHINERY
Nylint Snap Gauge grinder, $1,350.
No. 4-H arm. hyd. M. D. miller, $1,350.
12 in. Vernon back geared shaper.
14x20 in. Universal thread Millers.
No. 2 American milling machines.
Rasmussen hack saws.
No. 2 Jackson vertical Miller.
C-JAY MACHINERY CO.,
4456 W. MADISON. COL. 2022.

LOCKERS
650 heavy gauge steel lockers; unusual construction; 24 in. depth permits several employees to use each locker without crowding. Dustless slanting top, 6 ft. high, complete with keys and built-in locks. Har. 8822.

REBUILT A. C. MOTORS
40 H. P. Westinghouse elec., 1,200 R.P.M.
25 H. P. G. E., 1,200 R.P.M.; late type.
15 H. P. G. E., 1,800 R.P.M., with starter.
1 H. P. motors, 900 and 1,200 R.P.M.
2 Speed Motor, 600-900 R.P.M., 2 H. P.
Dahl Elec., 2740 N. Pulaski. Cap. 3170.

WHILE THEY LAST!
New tilting mixers without priority. Hillsman Eqpt. Co. Central 0546

2 SPINDLE wood shaper; 24 in. jointer; 2 engine lathes, motorized; spindle sander; 36 in. bandsaw; 36 in. spray booth; paint guns; motors, all sizes, new and used. Boice Crane, Duro, Binks, Skilsaw eqpt. Peck, 14 N. Clinton. Dea. 7224.

AT BARGAIN PRICE—140 K. W., 220 volts; 3 phase, 60 cycle, 3600 r.p.m. Allis-Chalmers generator and exciter, directly connected to non-condensing steam turbine; 150 lbs. pressure, with switchboard complete. Supreme Laundry, 4224 W. Division, Chicago, Ill.

FOR SALE—One 600 h. p. Rathbun-Jones natural gas engine, direct connected to 400 k. w. General Electric 2300 volt generator; complete with switchboard, voltage regulator, etc.; absolutely new; never been run. Stroube & Stroube, Box 730, Corsicana, Texas.

NO. 5 BORDENS and Oliver, capacity 2½", complete with 3 jaw Universal chuck, master collet and assortment of pads. Can be seen in operation on the floor of our shop. Curlemont Corp., 20 N. Oakley-blvd. Chesapeake 3200.

1,400 GAL. steel storage tank, package wrapping machines, steam pumps, kettles, mixers, beaters, grinders; various sizes ammonia refrigerators; fractional h. p. d. c. motors. Inspection invited. SAVAGE BROS. CO. 2638 GLADYS-AV.

Yes We Have Machine Tools
OF EVERY DESCRIPTION.
WE BUY, SELL AND TRADE.
AARONS MACHINERY CO.
172 N. HALSTED. HAYMARKET 2334.

SENECA FALLS LATHE
8 in. swing, 4 ft. bed. Best offer takes it. See Mr. Jarrett.
EVANSTON PACKARD BRANCH,
1735 E. RAILROAD-AV. HOL. 2120.

AMERICAN—No. 1¼ 24" Wood Surfacer, with countershaft, guard, and blower hood; $95. The Toy Tinkers, Inc., 1948 Ridge-av., Evanston. Ph. Greenleaf 3333.

FOR SALE
NUMBER 4 CINCINNATI VERTICAL MILLING MACHINE; S. P. DRIVE.
4444 CHICAGO-AV. CAPITOL 5400.

A. C. D. C. BLOWERS, FANS, EXHAUSTERS, MOTORS, PUMPS, GEAR REDUCERS, REEVES, DRIVES, HOIST, COMPRESSORS, LGE. STOCK. SELL, EXCH. Lambert's, 115 N. Desplaines. Mon. 3335.

FOR sale—New AA600 Cummings Diesel motor; never been installed; same as came from factory. Cost $2,100. Will sell for $1,500. Des Moines Transportation Co., 201 SE 6th-st., Des Moines, Ia.

FOR rent or sale—300 amp. Dual-Arc portable electric welder; 6 cyl. Buda engine, power mounted on 4 pneumatic tires and 400 ft. of cable. 3521 Highway-av., Highland, Indiana. Phone 57-J.

1-5 H. P. REDUCER, 48-1, 2-4 H. P. reducer, 20-1; 3 motors, Westinghouse, 3 H. P.; 1 lot, malleable chain; 1 lge. blower. Address K 67, Tribune.

Collet Closers—Hand Lever
FOR BENCH TYPE LATHES, $69.
Recor Mfg. Co., 430 S. Green. Mon. 9763.

BUNDLE tyer, Saxmayer No. 5, 110-volt, A. C., excellent condition, with built-in table; very reasonable. 3124 Shields-av. Calumet 2777.

IMMEDIATE delivery precision type surface grinders motorized, table travel, 6"x13" $600. Dorden & Co., 526 W. Jefferson-av., Detroit, Mich.

TANK CAR TANKS— 2 LEFT.
Excellent 10,000 gallon, steam heated, with 3" steam coils; priced right. E. M. Heller, 39 S. Des Plaines, Monroe 3807.

AUTOMATIC ELECTRIC FACTORY LOW LIFT TRUCK. Complete with almost new batteries. 7310 S. Chicago-av. HYDE PARK 8227.

6 LINCOLN welders, 150 amp., used 6 months, $172. A. C. generator, 100 K. W. South Bend lathe, $275. 2024 S. Wabash. Cal. 4600.

FOR SALE—Nelseco Diesel Engine, 550 h.p. at 250 r.p.m.; stationery type, can be converted to marine. $12,500. Blaske Lines. Alton, Ill.

STEAM UNIT HEATERS
Available with AA 5 priority.
E. J. Conley, 35 E. Wacker-dr. Dea. 9079.

4 SLOW speed U. S. Vari drives, 4-1¼ in.; Murchey collapsible taps with 50 sets 1½-12 casers; 20 No. 4 snap gauges; 20 No. 5 snap gauges. National 1100.

PUNCH press for sale—1 No. 4 American Can Co. O. B. I. 2½ in. stroke; good condition. 2614 W. 48th-st. Vir. 1333.

30 IN. cut., folder, kck. prs., spray booth, air comp., 1 No. 1 marble hacksaw, angle iron cut-off die. Ph. Mon. 4670.

75 FT. gas engine conveyor, 28 ft. 50 ton truck scale, hand sump pumps, geared hand winches. 901 N. Halsted-st.

6,000 FT. 4 in. extra heavy new pipe with plain ends. Arrow Petroleum Co., 7419 Franklin, Forest Park. Aus. 4300.

BARG.—AIR COMPRESSORS, HYD. LIFT, STEAM CLEANER; ALSO MISCEL. GARAGE EQUIP. CRA. 2362.

15 H. P. G. E. electric motor, stone crusher, sheet metal roller, 30 inch Excelsior Square Sheer. 5545 N. Clark.

HASKELL—Dawes—12x14 twister equipped with speed reducers and motors. Crane Packing Co., Chicago, Ill. Buc. 1800.

NEW and rebuilt heat treat furnaces, melting pots. Temper Eng. Co., 3747 W. Division. Bel. 6228.

NEW factory stools, tote pans, stacking boxes, swivel casters; immed. deliv. from stock. Passman Bros., 1101 W. Lake-st.

2 ELECTRIC welders and steel trusses. Aetna Engineering Works, 12001 Calumet-av. Pul. 0488.

24" D. C. Ilg exhaust fan—230 v.; starter and control switch; 12 sgle. 230 v. 48" reflec. flourescent fixtures. Fra. 1625.

USED warehouse trucks, lift trucks, chain hoist, platform scales. QUIRK, 1166 Madison. Mon. 8373.

FOR SALE—¼ in. twist packing on pin spools. Asbestos coil, ⅛, ⅜ and ¾ in. 2828 E. 77th-st. South Shore 1274.

NEW steel benches—Steel bins, pans, drill cabinets, tool stands, steel shelving, stools, lockers. Catalog Hyde Pk. 9595.

12 IN. precision screw cutting bench lathe. Fully equipped. Like new. Private party. Phone Estebrook 4911.

100 FOLDING iron gates—Approx. 6 ft. by 6 ft. Address D Y 92, Tribune.

SANDER—30 in.; F. & E.; 2 drum; $200. Leslie, 7737 Van Buren, Forest Pk., Ill.

32 V. LIGHTNING excite battery; 12 storm windows. Suit. chicken hse. Pla. 9789.

LIGHT PLANT—110 volt, A.C., 1,600 watt. $325; alm. new. Address C K 2, Tribune.

USED Revolvator Portable Elevator. Dwan, 549 Federal. Wab. 5589.

EQUIPMENT suitable for puffing wheat and rice—Address S 381, Tribune.

RD 7 diesel cat. tractor with bulldozer; A-1 cond. 9741 Beverly-av. Ced. 5900.

EASTMAN optical comparator, $185. 4433 LINCOLN-AV.

GAS welding, cutting outfit; arc welder 200 amp. Longbeach 7892.

2 FARM tractors, cults., plows, disc, well drill, 5th wheel, V-8 motor. Blue Is. 1643.

HOME work shop power tools. Arlington Heights 3954.

FLEXIBLE shaft—$18; 200 steel cabs. at $5; fan blades, guards. Canal 5683.

BLOWERS, fans, exhausters—Used, rebuilt. Gen. Blower Co., 405 N. Peoria. Mon.0244

RECONDITIONED boilers, stokers in stock. 1019 S. Leavitt-st. Canal 7339.

—MACHINERY AND EQUIPMENT—
For Sale.

3—NEW turret lathes, No. 5; 2 in. capacity International Foster all geared head Universal, complete with motor and Foster Barker chuck.
1—Drill press; Bauch multiple spindle, arranged for motor drive.
1—Engine lathe, 20 in. swing; 36 in. between centers; back geared.
1—Degreaser, Blakeslee; 3-tank type, each compartment 20x20x20; equipped with steam coils.
1—Rivet spinner, pedestal type; high speed; arranged for motor drive.
3—Glue clamp carriers, Ferris wheel and Caterpillar types.
2—Glue jointers; complete with extra knives.
4—Threading machines, back gear driven with oil pump.
1—Single end tenoner, Defiance Machine Works; arranged for motor drive.
1—Horizontal boring or chucking machine with motorized head and feed.
1—Dado saw, Buss Machine Works; arranged for motor drive.
1—2-drum sander, Egan Company; arranged for motor drive.
Inquire Pick Mfg. Co., West Bend, Wis.

FOR RENT OR SALE
4 rebuilt Worthington portable 210 compressors.
4 rebuilt Worthington portable 315 compressors.
1 rebuilt Sullivan portable 210 compressor.
4 rebuilt 10 KVA gas driven Kohler generator sets.
1 RD6 Caterpillar tractor and dozer.
Assorted rebuilt air tools.
Chgo. Construction Eqpt. Co.
13912 S. Halsted-st. Riverside 1300.

1 12-FT. 14 ga.; 2 10-ft. 10 ga.; 1 7-ft. 10 ga.; 1 5-ft. 12 ga. Tress Brakes, 1 No. 4 Rockford O.-B.-I.-B.-G.; 1 No. 20 O.-B.-I. geared; 1 No. 20 Bliss O.-B.-I. geared; 1 9"x9" gas furnaces; 2 portable Pneu. disc grinders; 2 Black & Decker electric disc grinders; 1 15-h. p.; 2 10-h. p.; 2 5-h. p. and 1 2-h. p. motors, electric; 1 16"x8' q. c. American lathe; 1 No. 3¾' 20" stroke, Toggle Press Bliss; 1 friction saw; 1 8'30"x30" plainer. Also shafting, belting, pulleys. Call Pen. 8122.

SERVICE IS VERY IMPORTANT in these critical times. Our large stock of AC and DC motors, generators, and control enables us to DELIVER THE GOODS PROMPTLY. Call us when you need additional equipment, replacements, or repairs. Our shop FACILITIES are modern and complete; our WORKMEN are skilled and experienced; our MANAGEMENT is efficient and conscientious.
ARTHUR WAGNER & CO.
1436 Randolph-street. Monroe 7400.
Practical Engineers for over 35 years.

LATHE, 15x6 Amer.; q. c., mot. dr.$1,350
Lathe, 38x46x20 New Haven, l.c.g.$2,750
Lathe, 45x18 Fifield, l.c.g.........$3,750
Grinder, No. 55 Heald internal....$1,350
Grinder, Bath, internal univ., M. D.$2,000
Grinder, Bath univ., 10x24, M. D...$1,800
Planers, 22x5, 24x6, 26x8, 36x8, 36x14.
All rebuilt, motor driven, and guaranteed.
Auto. No. 51 Acme 4 spdl. ¼ in..$1,250
Horiz. mill, No. 3 Barnes, B. D.....$900
Drill, 4 spdl. Rockford, b. g., B. D..$600
Bansbach, 3911 Madison. Kedzie 0212.

DRAG LINE
⅝ yd. Byers, crawler mounted; good 34' boom including 5' removable section; Buda motor. Crawlers just overhauled; all wearing parts are good, some brand new. 1½ yd. Page bucket in good shape. Loaded for shipment, $3,950.
Boyer Lbr. & Coal. Omaha, Neb.

Machinery Sale by Owner
WARNER-SWASEY TURRET LATHES; SOUTH BEND BENCH LATHE; MURCHY PIPE NIPPLE THREADER, CHASERS, GAUGES, ETC.
FEDERAL AUTO PRODUCTS CO., 325 N. HOYNE-AV.

BRASS—Rod, sheet, and strip.
COPPER WIRE — Stranded, rubber and cotton covered; No. 6, 10, 12, 14, 16, 18.
MAGNET WIRE—Bare and enameled, also Formex.
Large quantities available for immediate delivery with priorities.
Phone Superior 1600 after 9:30 a. m.

Locomotive Crane
Brownhoist 20 ton, complete with magnet and generator. Now operating and can be seen at
CALUMET IRON & SUPPLY CO.
E. Chicago, Ind. Reg. 6191. E. Chg. 1868

BENDIX wheel aligners with electric semifore and Bendix turn tables, new equipment; ¾ h. p. portable air compressor, complete; hydraulic tire changer; 2 portable electric grease guns; 1—3A Humphrey instantaneous gas water heater. 1821 W. 33rd-place. Lafayette 2000.

OUR MODERN REBUILDING FACILITIES ARE NOW AVAILABLE FOR YOUR MACHINE TOOLS, NEW MACHINE ACCURACY AND OPERATION ASSURED. LOW COST BASIS. INQUIRIES INVITED. ADAMS MACHINERY CO., 114 S. CLINTON.

PRIVATE PARTY closing out Machine Shop. 1½"-1¾" Turret lathes, Drill presses, up to 24". Grinders, Reversible Tapping machine. Arc Welders. Oil Pumps. Cutoff lathes, etc. Mulberry, 8222-4635 N. Elston.

FOR SALE—1 complete Ration Box Nailing Machine. No. 3498, AC-7. 5 h. p. electric motor, 220 v-60 cycle-3 phase. Extra heads take up to 8D nails. Has been used less than 200 hours. Address C K 43, Tribune.

MODEL M. A. Sunnen honing machines—Like new, only used in operation 3 mos. Also large assortm't of mandrels, wedges, adapters, and stones. Can be seen in operation on floor of our shop. Curlemont Corp., 20 N. Oakley-blvd.Chesapeake 3200.

NAT'L COUNTING SCALES
For defense plants and maintenance.
NATIONAL SCALE CO.
2439 N. CRAWFORD. ALBANY 0003.

NEW Acro Spot Welder—25 KVA, all elec. American Quick-Change Lathe, with gear shift motor drive.
Milwaukee Sales & Mfg. Co.
1726 N. 1st-st., Milwaukee 12, Wis.

SHOVEL front complete for No. 105 Northwest; PD 40 International power unit; ¾ and 1 yd. Page drag buckets. Call Hiernan, Atlantic 6622 Monday or Tuesday afternoon.

NO. 11 BROWN & Sharpe cylindrical grinder, motor drive; rebuilt; Hamilton 16x6 lathe, motor drive, rebuilt, all parts. Glenbard Tool Mfg. Co., 216 N. Clinton-st. And. 2259.

FOR SALE! SLIGHTLY DAMAGED
WELDING RODS
E. Cohn & Sons, Cedar Rapids, Iowa.

STEEL STORAGE TANKS
All-purpose; used; without priorities. Kenney Tank Installation Co. Lim. 4243.

LANDIS shoe repairing machinery and complete set of tools; A-1 cond.; will also sell pieces separate if necessary. Inquire Mr. Kustudich, 3207 E. 92d-st.

2 5 GALLON hand operated gasoline pumps, 250 gallons underground tank, 1 platform scale; best offer takes. 6310 Woodlawn-av. Plaza 9451.

BOILERS, FILLERS, KETTLES, MIXERS, tanks, dryers, labelers, pumps, grinders, sifters, scales, bottle rinsers, conveyors. LOEB, 910 N. MARSHFIELD. Mon. 5602.

ENGINE lathe—22 inch by 8 ft. Bradford; good cond., many accessories; in operation now. Bargain. Monroe 3356.

WOOD lathe—8¼"x36"; 6 turn tools, 8" cir. saw and 4" jointer, 1-3 h. p. motor. All on stand; $65 cash. Ave. 8636.

DRILL presses, die casting, woodworking, steel, and wood glue clamps. Call Humboldt 3300.

150 T. hydr. press—6 and 10 ft. pwr. shears; 6 ft. pwr. steel brakes; bk. gear punch presses. 2357 Elston-av.

FOR SALE—Dumore automatic embosser; good condition; A. C. or D. C. Traders Press. 337 S. Clark-st.

POWER hack saw—Marvel No. 5 B; also dividing head and iron bench legs. Pal. 8517.

COMPLETE WELDING AND BURNING OUTFIT. 1 AIR COMPRESSOR. ALL DAY MONDAY. 10846 S. MICHIGAN.

FOR laundry and dry cleaning machinery—boilers, 2 to 10 h. p.; mots., ½ to 5 h. p. Keel Co., 4950 N. Western-av. Lon. 2132.

14 IN. x 6 ft. Sidney engine lathe with 2 chucks motorized. H. H. Pelz Machinery Co., 627 W. Washington-bl. See. 3755.

FOR sale—25 pound steam pressure, 2 inch jacketed tank, 25 ft. L., 24 inches W. and 20 inches deep. 1370 Lake-st.

CYCLONE dust collector, circle saw, jointer unit, 1 h. p. D. C. motor, tools. ADDRESS N 76, TRIBUNE.

1,000 FRACTIONAL H. P. MOTORS. 2,000 rheostats—Various types. H. U. Mann, Co., 540 Lake Shore-drive.

S. K. F. hangers, $10 each; wood and steel pulleys, up to 36" diam.; La Salle grinder, $60; tapping machine, $50. Hay.8139.

AIR COMPRESSORS—All sizes; new and used; ½ to 10 h. p.; for prompt delivery. NATIONAL, 1915 S. State. Cal. 2770.

WIRING SERVICE — POWER, LIGHT. No priority delay. Material on hand. Maywood Elec. Co., Maywood 34, rev. toll.

HIGH speed tap drills, tools, etc., for mach. equip. 943 N. Ridgeway, 1st flr.

ELEC. welder—300 amp.; portable; gas driven; good cond. 3409 W. 61st-street.

MILLING machine—Browne & Sharpe No. 1-Y motorized. Call Pal. 1533, Mon. eve.

RD 7 CAT. Diesel tractor and Haiss bucket loader. 9741 Beverly. Ced. 5900.

ACME—2¼ in. turret lathe; motorized. Paul Machine Works, 4600 S. Kedzie.

FOR RENT—Gardner-Denver 210 cu. ft. 2 stage port. compressor. Avenue 4446.

PORTABLE 4 cylinder U. E. 4 Wisconsin gas engine. Like new. Lawndale 0888.

WOODWORKING machinery—New and used. 2044 W. LAKE-ST.

1 USED Rotary Converter—Good condition. Clark Street Garage, Inc., 2036 N. Clark.

PROMPT delivery on 200, 300, and 400 amp. D.C. arc welders. Ph. Dearborn 3873

TIME CLOCKS—Job and pay roll. QUIRK, 1166 W. Madison, Mon. 8373.

SINGLE DRUM GAS ENGINE HOIST. ADDRESS C T 580, TRIBUNE.

KOHLER 800W 110V LIGHT PLANT. Perfect condition. Graceland 7271.

3 PUNCH PRESSES—2 No. 3, 1 No 2; A1 condition. Brunswick 1226.

30x15 L. C. B. G. lathe..........$100. CHESAPEAKE 2538.

3,000 GAL. tank; hvy. stay-bolted; reas. Many other sizes. Rix, 80 E. Jackson.

POWER hack saw, pneumatic hammers. Woodworkers', 222 S. Jefferson-st.

TANKS for oil, wtr., and milk—Some with coils, press. Kneppreth, 2026 S. Wabash.

CRESCENT AND DELTA machines—Large stock. Machinery Dealers, 606 Lake-st.

24" G. E. SHAPER—MTR. DR. Malco, 745 Van Buren. Che. 3737.

1" HARDINGE BENCH LATHE. Malco, 745 Van Buren. Che. 3737.

NO. 3 LE BLOND PLAIN MILL. Malco, 745 Van Buren-st. Che. 3737.

SIX 11,500 gal. horizontal tanks, $350 each. Call Hyde Park 1032.

—MACHINERY AND EQUIPMENT—
For Sale.

ELECTRIC MOTOR AND CONTROL PRICES SLASHED FOR QUICK SALE.
1/10 h. p. 220-v., 850-rev. 3-ph. Wagner.
2-3 h. p., 220-v., 1,750-rev. S. R. Century.
10 h. p., 220-v., 850-rev. 3-ph. Sqrl. West.
1/10 to 2 h. p., 1-ph., 25-40-60 cycle.
1/30 to 10 h. p. big stock D. C. motors.
1 to 25 h. p. A. C., D.C.; new and used. Magnetic, manual starters and regulators.
"Buy extra war bonds" with cash we pay for your surplus or idle motors, fans, tools and electrical supplies.
KUBEC ELECTRIC CO.
630 W. Jackson-blvd. Chicago, Ill.
PHONE HAYMARKET 3500.

AIR COMPRESSORS
WE HAVE A NUMBER OF NEW AND USED AIR COMPRESSORS AVAILABLE FOR IMMEDIATE DELIVERY.
ONE HORSEPOWER TO TEN HORSEPOWER; 7 CUBIC FEET TO 61 CUBIC FEET PER MINUTE.
HINTZ ENGINEERING CO.
2640 WASHINGTON-BLVD.
NEVADA 6789.

TANKS
8'x40' pressure.
6'x33' 6" pressure.
Fuel oil or gasoline:
10'6"x32', 20,000 gal.
10'x21', 12,000 gal.
8'x32', 12,000 gal.
5'6x24', 4,000 gal.
Also many other tanks.
CALUMET IRON SUPPLY CO.
E. Chicago, Ind. Reg. 6191. E. Chg. 1868.

AIR COMPRESSORS
For sale or rent, portable gasoline driven air compressors, mounted on 4 wheels, complete with air receiver, radiator, gas tank, enclosed in steel house; 1—310 displacement Ingersoll Rand; 1—160' disp. Worthington; 1—160' disp. Gardner-Denver; 1—160' disp. Ingersoll Rand; 1—110' disp. Ingersoll Rand.
EQUIPMENT CORP. OF AMERICA.
1150 S. Washtenaw. Nev. 2400 wk. days.

NO. 70 Heald int. grinder M. D.....$3,500
No. 80 Heald int. grinder M. D.... 1,150
6x18 Ott plain grinder............ 1,200
No. 3 Becker vertical mill M. D.. 1,000
No. 2 B. & S. Universal mill M. D. 2,600
No. 10 Foster screw machine P. F. 2,250
52-55 National Acme automatics.
½ to 1 H. P. 220 volt motors.
Rebuilt and guar. Juniper 3361.

CHAIN HOISTS
FOR SALE OR RENT
1, 2, 3, 4, 12 and 16 ton Yale & Towne and Peerless spur geared; block type chain hoists, also 12 and 16 ton trolleys. 27x84 metal planer belt drive. Metalwood 10 ton hydraulic press, size of piston 5x42in.
Lou Miller, 1831 S. State. Vic. 4344.

1 UNIVERSAL No. 2 milling machine.
1 Wolcott Lathe, 20x8 O. C. G.
1 Delta wood shaper.
1 Black & Decker valve grinder.
1 15-H. P. elec. motor with starter.
Browne & Sharpe countershafts.
4 No. 0, No. 2, No. 00.
NORTON ENGINEERING & MFG. CO.
745 W. Van Buren-st.

FOR SALE—Universal turret lathe, No. 4 Warner & Swasey 1½ in. bar capacity; No. 3 plain Foster and No. 3 back-geared Foster turret lathes, 1 5-16 in. bar capacity; all three machines are motor driven, have coolant systems, and are equipt with bar feeds with full sets of collets; offered for sale by used. Address C L 21, Tribune.

CRAWLER CRANE
¾ yd. Austin crawler crane; fully revolving, gasoline powered, 31 ft. crane boom and shovel attachment. Also several 1 yd. and 1¼ yd. cranes.
EQUIPMENT CORP. OF AMERICA.
1150 S. Washtenaw. Nev. 2400 wk. days.

Pumps—For Sale or Rent
All kinds, including self-priming centrifugal, 2 in. to 6 in. suction; also diaphragm and double plungers.
EQUIPMENT CORP. OF AMERICA.
1150 S. Washtenaw. Nev. 2400 wk. days.

FOR SALE—LARGE HEATING, VENTILATING, AND AIR CONDITIONING UNIT, COMPLETE, SUITABLE FOR BUILDING OF ABOUT 800,000 CU. FT. $1,000 ON OUR FOUNDATION. P. O. BOX 852, LA CROSSE, WIS.

CRANES
1-5 ton capacity truck crane; excellent condition; hard rubber tires; ¾ yd. Koehring crawler crane.
CLAPP, RILEY & HALL CO.,
14 N. Clinton. Franklin 4028.

Owner Retiring—Must Sell
Machine shop specialties in planer work; fully equipped; doing good business; grnd. flr.; 7,500 flr. space; $19,500 cash. Bansbach, 3911 Madison, Ked. 0212.

SCREW machines—3 model A-2" Cleveland single spindle, 1 model A-1¼" Cleveland single spindle, 1 model A-¾" Cleveland single spindle. Can be seen in operation. Robert Bobins & Co., 2846 W. North-av. Humboldt 2660.

MUST sacrifice copper and steel jacketed kettles, powder mixers, bottle labeling and filling machines, filter presses, soap and chemical equipment. NEWMAN, 1051 W. 35th-st. Yards 3665

BROWN & Sharpe No. 4 turret lathe, M. D.; Foster No. 2 Hand Screw Machine, M. D.; Cincinnati No. 2 plain mill; Cincinnati 20 in. shaper, back geared. 561 W. Washington. Dea. 9390.

1 PEARSON turret lathe, 2⅝ in. hole in spindle, 2 pair chuck, back geared, gravity feed, motor driven.
CROWN SCREW & MFG. CO.,
1534 W. VAN BUREN. CHE. 2211.

CHASERS—CHASERS
For geometric modern H. & G. and Murchey die heads.
GRAFF, 7140 S. HALSTED, VIN. 9664.

4—150 H.P. H.R.T. BOILERS. Built 1925 Code 150 lb. press. Dutch ovens and straight grates. R. W. Lysle and Co., 327 S. La Salle, Chicago.

AIR COMPRESSORS
Welding equipment, electric drills, and sanders. 1921 S. State. Calumet 7707.

NO. 1 Le Blond Universal tool and cutter grinder M. D. Complete with all accessories and extra attachments. $750. Small motorized mill $950. 4433 Lincoln.

DELCO light plant—1,500 watt; 32 volt, D. C. Sacramento 1055. Monday.

FOR sale—Used G. E. I. motor; for C., 3 phase, 60 cycle, volts 220, amps. 19. r.p.m. 1160, h. p. 7½. Phone Melrose Park 3026. May be seen after 5 p. m.

FOR SALE—Elevator; 1 ton cap., port., used, power driven by 1 h. p. motor, platform 4'x8'. Will raise to 10' height. Wm. Bressler, 4501 W. Lake-st. Mans. 2600.

1¼ H. P. motor; big size bench saw; big size paper cutter; two machines; one roll sandpaper; one bench. 2429 S. Sawyer, Lawn. 7143.

BARG.—Head and tail pulleys with shafts; rigid and take-up pillow blocks; boilers; Deming Fig. 50-5½x8 Triplex pump. Smith, 3650 E. 112th. Reg. 8100.

CHAMPION pneu. air compressor, 110 h. p., 220-volt, model 6E-14. Sam Katz & Son, 1923 W. North-av.

LOUD SPEAKER CALL SYSTEM. NEW, USED. REAS. BUC. 4142 TODAY.

FOR rent or sale—12 Smith outside sticker. 6831 South Chicago-av.

Wanted.

6 FT. power press shear; deep throat punch press, with or without access. parts and asstd. dies; 48 ft. brake and shear, deep throat 12½ K. V. A. spot welder, Rotex quick change punch and dies. All to handle 14-16 and under gauge sheet steel. Give full particulars. F. Clow, Mon. 4835.

1 GOOD used bench grinder, approximately 1,800 or 3,400 r. p. m., 6 or 8 in. grinders; Black & Decker or Van Dorn preferred. H. C. Knoke & Co., Nev. 7195.

B. & S. SCREW machine tools wanted—For private party; die heads, chasers, collets, feed fingers, recessing tools, swing tools. Call Mr. Zoltan, Hay. 7737.

WANTED—4 cyl. 10S. conc. mixer on pneum. tires. Also conc. vibrator; 3,000 watt generator; and 2 h. p. A. C. motor. Husak, 833 N. California. Ph. Hum. 2020. Mon.

Wanted—Electric Motors
Any condition, burnt out or running. AAA Electric, 1587 W. Ogden. Mon. 9877.

WANTED—Model K Kiss Wrapping machine, candy cooker, and Hildred pulling machine. Write or wire Felix A. Chapa Jr., 405 Broadway, San Antonio, Texas.

TANKS WANTED
Oil storage, horiz., 500 to 20,000 gal. cap. Mosbeck Oil Equipment. Hyd. 1032.

WANT—½ or ¾ yd. gasoline shovel and 2 or more store size gas unit htrs. Address P 93, Tribune.

36 IN. HIGH SPEED BAND SAW. MUST BE IN WORKING CONDITION. PHONE DELAWARE 6067.

SHOVELS WANTED—Will pay well for one small and one large late model; gas or Diesel shovel. Address C H 14, Tribune.

WANTED—3 or 4 in. used A. C. power pump; to handle material of 120 S. A. E. consistency. Phone Har. 8684, Ext. 7.

WANTED—Farm lighting plant, 2,000 to 3,000 watt, 110 volt. Give full particulars. Address F R 290, Tribune.

WE WANT BLOWERS, FANS, Exhausters. Used. All types. Top prices. We rebuild. Gen. Blower Co., 405 N. Peoria. Mon.0244

WANTED—South Bend bench lathe with quick change gears and pedestal, pref. Will take similar equip. Palisade 5697.

WANTED — 1¼ self opening head and 1¼x12 chasers; any make; must be in good condition. Haymarket 5465.

CONSTANT potential motor generator charger, 15-60 batteries. 2490 S. Ashland.

WANT—Chicken picking machine. Call Belmont 7070.

USED MACHINERY WANTED. TOP PRICES PAID. HAYMARKET 4676.

WTD.—Counting scales, platform scales. Beuckman, 2441 N. Pulaski. ALB. 0006.

WANTED—Band resaw, 44 to 50 in. Roeser Co., 7737 Van Buren, Forest Park, Ill.

WTD.—1,000, 10 gal. milk cans, in good condition. Address E C 434, Tribune.

WANTED—16 gauge power square shears. Capitol 5400.

WANTED — CLARK TRUCTRACTORS. Tractor & Equipment Co., Rep. 4445.

WANTED—5 or 6 in. cloth cutting machine. Normal 1400.

WANTED—Carloader. Illinois Mill Supply Corp., 1941 W. 43d-st., Laf. 6473.

ELECTRIC car puller 6 car capacity. Apex Iron & Metal Co., 2204 S. Laflin.

—COLLECTIONS—

DOES ANY ONE OWE YOU?
We quickly collect claims of every kind. Pay cash for mortgages, notes, judgments. ADAMS ADJUSTMENT COMPANY, 139 NORTH CLARK-ST. CENTRAL 7798

Collections Everywhere
NO COLLECTION, NO CHARGE.
UNITED MERCANTILE SERVICE.
Rm. 610, 140 N. Dearborn. Sta. 4181

—MACHINERY AND EQUIPMENT—
Wanted.

Bindery Equipment
Wanted to buy or lease.
54 in. Cutter.
Book Smasher. Book Trimmer.
Rounding and Backing Machines.
Sewing Machines. Stamping Machines.
Box Stitching Machine.
ADDRESS E C 591, TRIBUNE.

WANTED TO PURCHASE
STEEL TUBING FORMING AND STRAIGHTENING MACHINE ¼ TO 3½ O. D., WITH COMPLETE ROLLERS SET.
DETAILED OFFERS TO G. FLUXMON, 21 WEST-ST., N. Y. C.

WANTED—Power shear, cap. 10 ga. Must be in good condition. Bru. 1226.

—MOTOR TRUCKS—
For Sale.

NELSON Lamoon 6 wheel dump.
Hendrickson 6 wheel chassis.
1,600 Diamond T 6 wheel chassis.
2 A. C. Macks 6 wheel chassis.
6 CYL. STERLING with 1,800 gallon tank, complete with reel hose and pump.
2 A. C. MACKS with 1,500 gallon tanks, pumps and reels. Wonderful buys.
Also 50 Caterpillar tractor.
1821 W. 33d-place. Lafayette 2000.

FOR sale—'42 Ford truck; good condition; 8.25x20 tires; two speed axle; 5th wheel; extra gas tank; two inch Viking pump brake attachment; heavy duty frame; 100 h. p. Also 4,200 gallon 3 compartment gasoline transport. R. G. Harbarger, Hindsboro, Ill. Phone 82.

Selling and Buying
Trucks, Tractors, Trailers
4545 MADISON. MANSFIELD 7772.

15 NEW TRUCK BODIES—12 ft. long, 7 ft. wide, with tarpaulin and 13 nearly new, 11 ft. long and 6 ft. long with tarpaulin. 1821 W. 33d-place. Laf. 2000.

LIQUIDTE. 25—TRUCKS—25
DUMPS, STAKES, PANELS REAS.
RAYMOND BROS., 11800 S. HALSTED.

12—½ TON PANELS
BRAUD, 6647 S. WESTERN

SCHOOL BUS, 25 PASS. A BEAUTY. Heavy duty tractors, trailers, pickups, panels, and chassis. 40 to choose from. Must sell this week. 2100 S. Western.

TANK truck—1,849 gallons, 5 compartment tank, complete with Neptune meter, pump, reel and hose. Relay truck. Priced to sell. Triangle Oil Co., 2430 W. 26th-st.

18 FT. moving van; fair cond.; side and back loading. Can be seen 20th, 21st, or 22d, day and eve., at 156th and Halsted, Harvey, Ill. Phone Harvey 878.

1939 CHEVROLET—1½ ton dump; 2 yd. body with extension. A-1 condition; good tires; only $799. STALLWORTH. 7400 STONY ISL.

TEN model 702 Whites—With Chicago stake bodies; 14 ft. long. Eight model 86 Indianas; with stake bodies; 14 ft. long. 1821 W. 33d-pl. Lafayette 2000.

DUMP truck—A. C. Mack, good condition; body 12 by 6½; Highway hoist; low mileage; solid tires. Ave. 2485.

3 YD. hydraulic dump body and hoist, lightweight for short wheel base. $100. Dale, 2248 N. Cicero-avenue.

FORD 6 wheeler; 8 yds., dump; Mercury motor; plus hydraulic brake. Phone 4662, Highland Park, Ill.

20 USED TRUCKS—All makes, models. NELSEN-HIRSCHBERG, INC. 5133 IRVING PARK-RD. AVE. 7070.

5 INTERNATIONAL moving vans—K-6 2, K-5 cab over engine; 1, DS-35, 1 tractor, DS-40. Summit 807.

1½ T FORD truck—Cab and box, 1941 model; gd. cond.; gd. tires; $1,150; gone into service. 1956 W. Division, 2d floor.

CHEVROLET—'41 1½ ton C. and C. with 10 ft. van panel body. Also 1941 Ford ½ ton panel. Call bef. 3 p. m. Cra. 4275.

1935 ½ TON Ford panel; runs good. 1504 W. 69th-st. Grovehill 0441.

COAL DUMP TRUCKS — 4 and 6 wheel. Hoskins Coal, 901 N. Halsted. Cen. 4200.

CHGO. stake body—8x15, open panel 6x10; and '29 Ford pickup. 6831 S. Chicago-av.

CROSLEY panel delivery—1940; good condition; $400, or best offer. Long. 6378.

WHITE—Closed truck; good condition, tires good. 5746 S. Ashland-av.

CHEVY—'37 ½ ton panel truck; mech. A1; gd. tires; $450. Ked. 0723. Priv. party.

FUEL oil trucks—Completely equipped. Feldman Petroleum Co. Har. 3500.

V-8 FORD 5 room van body; good tires. Call Sunday. 416 W. 69th.

TRUCK — 1933 5 ton Diamond T tank. Mulberry 4120.

WHITE TRUCKS FOR SALE. 4350 OGDEN-AV.

FORD 1938 1½ panel truck; dual wheels in back; reasonable. Lawndale 4733.

FORD—'39 95 C. O. E. '39 Ford 95 dump. Perfect Mtrs., 1230 S. Ashland. Can. 9767.

FORD pickup—1940; ½ ton; good tires; A-1 condition. Vincennes 9303.

LE MOON—'35 12-ft. stake; R.B. 30 dump. Best offer. Rav. 0061.

1938 FORD dump—Newly recond.; like new tires; barg. 6084 Ridge-av. Irv. 6389.

FORD dump truck—Gd. cond. Also fifth whl. and '37, V-8 motor. Blue Isl. 1643.

DUMP BODY AND HEIL HOIST—LIKE NEW. ROCKWELL 3549.

1936 FORD sedan delivery. Standard Service Station, 5200 N. Kimball.

FORD truck—½ ton panel; A-1 cond.; good tires. 6626 S. Bell. Rep. 8129.

Trailers and Tractors.

1941 MACK Tractor—Complete; lge. saddle tanks; Westinghouse air brakes; also vacuum, rad., htr.; lge. motor; 900x20s, 1942 Chev.; lge. 1 ton panel; like new; no priority needed; also 1941 Chev.; 1½ ton panel; plenty of room; save plenty. 4545 Madison. Mansfield 7772.

INTERNATIONAL D. R.—60x1000 tires; like new; 4,640 gal. tank; tandem trailer; air and vac.; 4 comp. with pumps; compl. ALSO
D40 Int.—With 3,000 gal. Frue. tank trl. '41 Ford—With Frue. tank trl.; compl. BEST OFFER. 2256 S. STATE-ST.

2 C-40 INTERNATIONAL tractors with 5th wheel; 1 Federal tractor with 5th wheel; 1 Ford truck, 12 ft. panel body; 1 Dia. T truck, 14 ft. stake body; apply 4915 S. CAMPBELL-AV.

HEAVY DUTY 1940 G. M. C. TRACTOR—Model 523; 308 engine; 2 speed axle; safety tank; fifth wheel; West. airbrakes. Ready for work. 1607 S. State. Calumet 6780.

TRAILER — 50 ton Fruehhauf; low bed carry-all; 12 solid rubber tires; 75% new; deck 10 ft. by 26 ft.; 24 in. high; 10 wheels; A-1. Address C K 19, Tribune.

1942 REO tractor [3] 310 engines—Perfect cond.; almost new tires; no OPA necessary. REGENT 2415—Elmer.

3—FORDS; 4—Chevs.; 1—Mack C. O. E. Diesel. 7 others. 12 trailers. 2512 Archer.

AUTO car tractor—5 ton; 1000x20 tires; air brakes; perfect condition. Mul. 2090.

Wanted.

WANTED—Tractors to be leased to carrier, to pull semi-trailers, hauling petroleum products; steady work; no tractors under 2½ tons or less than 308 cu. in. displacement wanted. If interested Address E C 75, Tribune.

Attention, Truck Owners
Need 1920-1942 trucks, tractors, trailers, panels, pick-ups. We call anywhere. 2100 S. WESTERN. SEELEY 7351.

TRUCKS
Dump only; owner drivers to haul ashes and rubbish; must be low for hand loading. See Mr. Belgrave, 400 N. Peoria.

HIGHEST CASH PRICES PD. for TRUCKS. WE COME OUT. CALL AVENUE 7070. Nelsen-Hirschberg Ford, 5133 Irving Pk.

WANTED—800 gallon fuel oil truck. Write Pelco Corp., Route 1, Elmhurst, Ill.

TRUCKS, Trailers and cars wanted; highest prices paid. 2512 Archer. Cal. 6590.

URGENT need for '40 or '41 Ford or Chev. truck. All cash waiting. Mansfield 7772.

WANTED—Late model truck from owner; must be in good condition. Van B. 8480.

FORK lift truck—Must be 1½ ton capacity or better. Address L 109, Tribune.

LVG. town—Need immed. pickup or 1½ t. trunk. Long. 1133, Rm. 304.

TRAILERS—PASSENGER AND UTILITY
For Sale.

Central Trailer Service
1943 Gliders and used trailers on display. TRAILERS REPAIRED—BOUGHT—SOLD. Open Sunday. 2840 N. Halsted. Buc. 6111

NEWLY decorated—Indian Chief, 3 rm., electric brakes, carpeted floors; gd. tires. A real home. R. Traves, 1601 N. Troy. Capitol 0781.

20 FT. house trailer—Sleeps 4; in good cond. Also attachable screen canvassed room, 8x10; like new. Complete $495. 7518 S. Wabash-av. Rad. 8589.

NEW Liberty, Lighthouse, others—Heated floors; with tires; used bargs.; payments to suit; big stock. We finance. Donn Tr. Sales, 7424 Stony Island-av. Dor. 5000.

COVERED wagon—19 ft.; all steel; sleeps 4; insul. floors; like new tires. Nisbet, Forest Trailer Park, Park Ridge, Ill.

CONTINENTAL Vagabond, NEW MOON—50 used. Terms. Also will buy. Ruyck and Crist. 6430 Stony Island. But. 2900.

SHULTZ trailer house—18 ft.; fully eqpd.; in good condition; $600. Write or see Howard Peters, Gibson City, Ill.

26 FT. Covered Wagon—Like new; 3 rms.; tandem wh.; brks.; bargain; terms. Joliet-rd. hiway [66], corner of 47th-st., Lyons.

GLIDER, '41 tandem, 30 ft.; '42 Continl., 27 ft.; '41 Superior Adm'l; reas.; terms. Many others. 9321 Cottage Gr. Rad. 0212.

LUXURY Liner—Steel body, tandem Schult insulated. 5300 W. 95th-st., Sun., or telephone Cicero 24214.

ORR & ORR—NEW AND USED—TERMS. Will also buy. 7350 Stony Island.

TRAILERS repaired; also trailers wanted. 632 E. 71st-st. Triangle 2238.

HOUSE trailer—No furnishings; $225; ed. for defense worker. 3816 N. Ashland.

PRICES LOWER—30 used house trailers; all sizes. 9321 Cottage Grove. Rad. 0212.

PLATT 27 ft. tandem—Tires, brks., refrig., bot. gas. 7405 Stony Island. Pla. 7713.

GILKIE CONVERTIBLE TRAILER. $300 OR OVER. 8959 S. ASHLAND.

SCHULT TRAILER — JUST LIKE NEW. $500 OR OFFER. 7727 S. ASHLAND.

25 FT. trailer—With elec. brakes; exc. tires; A-1 cond. 2d floor, 11140 S. Fairfield.

FOR sale—1940 Glider trailer; covered; good cond. Address C K 48, Tribune.

Wanted.

WANTED—TRAILERS FOR IMMEDIATE cash; 23 ft. long or over. Will call. 1546 E. 74TH-PL. DOR. 5001.

TOP cash paid—We need trailers, 21 to 27 ft. 9321 Cottage Grove. Rad. 0212.

WANTED — Trailers for defense workers. 7405 STONY ISLAND. PLAZA 7713.

WANTED to buy or hire—Regular or tandem trailer, also tractors. Hay. 7300.

—USED AUTOMOBILES FOR SALE—

Don't You Believe It? We're Sellin' 'Em . . . and Cheap, Too!

SAVE $100 TO $1,000

BECAUSE: [1] We're out of the high rent district.
BECAUSE: [2] We don't need fancy trimmin's or high pressure salesmen.
BECAUSE: [3] You don't pay for marble floors, silk curtains.

—CADILLACS—

1942 62 CUSTOM 4 DOOR SEDAN.
1941 61 DE LUXE SEDANETTE.
1941 61 5 PASS. CLUB SEDAN.

BUICKS

1942 SPECIAL 2 DOOR SEDANETTE.
1941 SUPER CONVERTIBLE COUPE.
1941 SUPER 5 PASS. CLUB COUPE.
1941 SPECIAL SEDANETTE.......$1,095
1941 SPECIAL 4 DOOR SEDAN.
1940 SPECIAL CONVERTIBLE COUPE.
1939 SPECIAL 4 DOOR SEDAN.
1938 SPECIAL 4 DOOR SEDAN.

CHEVROLETS

1941 MASTER DE L. SEDAN.......$845
1941 SPEC. DE L. CONVERTIBLE CPE.
1941 SPECIAL DE LUXE 2 DOOR...$895
1940 SPEC. DE L. CONVERTIBLE CPE.
1940 MASTER DE LUXE CLUB COUPE.
1939 DE LUXE 4 DOOR SEDAN.
1939 MASTER COUPE.
1938 MASTER DE L. 2 DR. SED...$345
1938 CONVERTIBLE COUPE.
ONLY 1942s NEED OPA.

397 OTHER BARGAINS

'42 Pont. sed....???	'42 Plymouths ...???
'42 Fords ....???	'42 Mercurys ....???
'42 Willys ......???	'42 Dodges ......???
'42 Oldsmobiles..???	'42 De Soto......???
'41 De Soto sed.$795	'41 Plym. sed....$775
'41 Ford cpe...$695	'41 Olds sedan....???
'41 Pont. sed....???	'37 Chev. sedan..$245
'41 Merc. sed....???	'37 Ford sedan...$125
'41 Nash sed.....???	'37 Plym. sedan..$195
'41 Dodge sed..$895	'37 Dodge coupe.$195
'40 Ford sed...$545	'36 Dodge sedan...$95
'39 Linc. Zeph.$525	'36 Ford sedan....$85
'39 Plym. sed..$395	'36 Plym. sed.....$65
'39 Merc. sed..$465	'35 Dodge sedan...$85
'38 Stude. sed.$365	'35 Ford sedan....$75
'38 Buick sed..$395	'35 Olds sedan....$85
'38 Ford sed...$395	'34 Plym. sed.....???

STATION WAGON—1942, Willys.....???
STATION WAGON—1939, Chevrolet..???
STATION WAGON—1940, Plymouth...???

CONVERTIBLES

1942 Pontiac..???	1942 Oldsmobile ..???
1942 Mercury ..???	1942 Crosley .....???
1941 Buick ....???	1941 Pontiac .....???
1941 Ford ..$1,095	1941 Packard .....???
1941 Merc'y.$1,195	1940 Chevrolet ...???
1941 Nash .....???	1940 Ford ....???
1941 Olds .....???	1940 Nash ....???
1941 Chevrolet..???	1940 Plymouth ....???
1941 Plymouth.???	1940 Pontiac .....???
1940 Mercury ..???	1939 Mercury .....???
1940 Packard ..???	1937 Ford ....???
1939 Ford .....???	1936 Ford ....???

CITY
1718 SOUTH STATE
Every day until 8 p. m. All day Sunday.

AMBULANCE—Pallbearer coach comb.; 8 pass., side loading, Packard, 1939; ex. cond. and tires. Also Auburn 1936 ambulance; almost new tires; best cash offer. Arntzen, 810 N. Clark.

BUICK SPECIALS
1939 Special 4 door; heater..........$695
1940 Special sed.; rad., heat..........$895
1940 Roadmaster; rad., heat., w. w....$995
1941 Spec. 4 dr. sed.; rad., htr......$1,245
RECOND. O.K.'d. MANY EXTRAS.
RUBY CHEVROLET
7158 STONY ISLAND. FAIRFAX 9600.
OPEN SUNDAY, 10-5

Buick—'41-51 Super Sedan
RADIO. HEATER. SEAT COVERS. 5 EXC. WHITE WALLS. SACRIFICE.
Shell, 3757 N. Ashland

BUICK—'41 DE LUXE SEDAN AND SEDANETTE, 5 PASS.; 2 EXCELLENT LOW MILEAGE CARS; WILL TRADE. MR. SCHNEIDER. 1132 DIVERSEY.

BUICK—1941 super 4 dr. sedan, low mileage, radio, heater, w. w. tires, perfect condition. Witkins Garage, 2342 W. Division.

BUICK—1940 7 passenger sedan; chauffeur driven; actually used only a few months. WILL PASS FOR NEW CAR. 2247 S. MICHIGAN-AV.

BUICK—'39 Roadmaster custom built; low mi.; like new thruout; chauf. driven; best offer. Priv. Wurts, 501 N. Central-av.

BUICK—'37 Century 4 dr. sed.; rad., htr.; complt. overhauled; tires like new. Must appreciate; $350. 10625 Calumet. Pul. 3902.

BUICK—'41 super club coupe; 5 pre-war tires; radio and heater; $1,200 cash. Owner. Park Ridge 583.

BUICK—1940 special, 4 door sedan; clean; mechanically perfect; de luxe rad., htr., w. w. tires. Canal 7468, 8 to 5.

BUICK—'41 Special sedanette; like new; low mileage; exc. w. w. tires. htr. $1,200. 333 Elm Park-av. Elmhurst 2336-R.

BUICK—'41 special 4 dr. sedan; radio and heater; tires and car like new; private party. 1642 W. 33d-pl.

BUICK—'41 spec. 4 dr. sed.; radio; htr.; car and tires like new. 1642 W. 33d-pl.

BUICK—'41 Century sedanette; gd. cond.; cash. Thomas, Whi. 4600; nite, Las. 6540.

BUICK—1941 spe. 4 door; like brand new. Bargain. 6115 N. Clark.

BUICK—'39 4 dr. sed.; heater; motor perf. White wall tires. Maywood 1189-M.

BUICK—1940 special 5 pass. club coupe; also '40 sedan; cheap. 2401 W. Warren.

BUICK—'37 special light 8, 4 dr. sed.; perf.; $325; rad., heat. 2241 S. Drake.

BUICK—1941 model 46-S, sedanette; rad., htr. 6437 N. Western. Briargate 7473.

BUICK—1938 convertible coupe; radio, heater; $345. Canal 4258.

BUICK—'39 cpe. all equip.; exc. cond. Jones, Fai. 1765 Sun. or Del. 1262 daily.

BUICK—'38; spec. sed.; $450. 1507 Bryn Mawr. Ardmore 6152.

BUICK—'41 Century sedanette; rad., htr.; excellent cond. After 5:30 p.m. Reg. 5954.

BUICK—'36 Rdmstr. conv. sed.; perf. cond.; radio, htr.; $400 or best offer. Gra. 1068.

BUICK—1941 convertible coupe; like new; will sacrifice. 4545 Madison.

BUICK—'36 special sed.; gd. running cond. Gd. tires; radio, heater. 7633 Jeffery.

BUICK—'41 super 4 dr. sed.; low mileage; priv. party; exc. cond. 2246 Chicago-av.

BUICK—Late '36 spec. 4 dr. sed.; rad., htr.; trunk; must sell; $265. 5956 S. Kedzie.

BUICK—'41 51 super 4 dr. sedan; pract. new; driven carefully; barg. 3940 Grand.

BUICK—'39 spec. 4 door sedan; new car condition; private owner. Fairfax 0302.

BUICK—'39 spec. 4 dr. sedan; heater, radio; $790. Ph. Village 7155.

BUICK—'36 Special 4 dr. sed.; perf. cond.; $250; priv. 3122 W. Flournoy.

BUICK—'42 super 4 dr. sed.; like new; chrom.; will take trade; OPA. Bit. 6657.

BUICK—'39 cpe., htr.; $650; just overhauled; going into U. S. N. Pen. 4629 bef. 1 p. m.

BUICK—'39 spe. cpe.; opera seats; dark green; exc. cond.; best offer. She. 0893.

CADILLAC 1941
Convertible Club Coupe
De luxe 5 pass.; w. w. tires, radio, htr.; beau. maroon finish; car like new. Terms, trade. Open evenings.
WALTON, 2229 S. Michigan

1939 Cadillac Club Coupe
Radio, heater, w. w. tires, interior and finish of car spotless, low mileage, all de luxe equipment. Here is really a like new car at a real bargain price.
Frank Lynch Buick, 5330 W. Irv. Pk.-rd.

CADILLAC—'41 FLEETWOOD CUSTOM SEDAN AND SPORT SEDAN DE LUXE; SPOTLESSLY CLEAN; LOW MILEAGE CARS; BEST OFFER OR TRADE. MR. OLESON. 1132 DIVERSEY.

'38 CADILLAC 7 PASS. SEDAN. Chauffeur driven; radio, heater; 5 excellent w. w. tires; absolutely like new. 2247 S. MICHIGAN.

CADILLAC—'41 2 d. sedanette, hydramatic drive; ex. U. S. Royal tires, rad., htr.; perf. car; private party. Terms. C. B. O'Malley. 4843 Madison-st.

CADILLAC—1939, 4 dr. sed.; low mileage; in storage 2 years; 5 like new U. S. w. w. tires. Inspection. 4943 Broadway. A. J. Liebman [original owner]. Sta. 5674.

CADILLAC—'41 SEDAN; 7 PASS.....$2,975
CADILLAC—'41 SEDANETTE..........$2,095
FITZPATRICK. 8959 S. ASHLAND.

CADILLAC—1936 convertible coupe, 2-4; radio, heater, white wall tires. Car like new. $550. 2452 N. MENARD.

CADILLAC—'39 "60" 4 dr. sed.; like new; fully equip. SOUTH CHICAGO BUICK. 8600 COMMERCIAL.

CADILLAC—1936 sedan. Good cond. and tires; radio, htr.; $100. 5082. Lincoln-av.

CADILLAC—'37, 5 pass. sed.; safe; beaut. family car; $275; priv. pty. Pen. 8466.

CADILLAC—'41 2 sed.; rad., htr. A beauty. Will trade. Saginaw 1664.

CHEV.—'40 convertible club coupe; radio, htr.; very good cond. 2401 W. Warren.

CHEV.—'40 2-dr. sed.; tires like new. Must sell. $695. 3241 W. Ogden.

CHEV.—1941 coupe; radio, s. w. r., w. w. tires; like new. Greenleaf 8913, bef. 7 p. m.

CHEV.—'41 de luxe, 2 door. Today, 12 'til 2; $995. Zenoff, 5545 N. Clark-st.

CHEVROLET—1936 sedan, needs repair; best offer. Hinsdale 230.

CHEV.—'41 de luxe town sedan in perf. cond. Scanlon, 8622 Commercial. Reg. 1400.

CHEV.—'36 sedan; good tires; radio; owner; $95; private party. 3452 N. Marshfield.

CHEVROLET—1936, 4 dr. sed.; 5 excel. tires; runs perfect. 3757 N. Ashland.

CHEV.—'40 cnv. 5 p. cpe.; dandy buy; $895. $895. Today, 12-2. Zenoff. 5545 N. Clark.

CHEV.—1942 Fleetline 2 dr. sedan; radio, htr.; OPA. 6437 N. Western. Bri. 7473.

CHEVROLET—1941 4 door de luxe sedan. 8 a. m. to 2 p. m. Spa. 5519.

CHEV.—'41 4 dr. sedan; de luxe; tires like new; $975; low mileage. Pen. 7422.

CHEVROLET—'42 club coupe; 5 like new tires; OPA. Shell. 3757 N. Ashland.

CHEV.—'41 4 dr. sed.; rad., htr.; perf. cond.; private; priv. pty. Rog. 9766.

CHEVROLET—'41 2 dr. sed.; htr.; defrstr. clock; very gd. cond.; $875. Pla. 4356.

CHEVROLET—'41 spec. de luxe 4 dr. sed.; exc. cond.; priv. party. $950. Mer. 6396.

—USED AUTOMOBILES FOR SALE—
No Finance Co. to Deal With

Very Easy Terms
WE FINANCE ALL SALES
20 YEARS IN OUR OWN BLDG.
BIG VALUES—MANY WORTH DOUBLE.
'30 FORD mod. A; cpe.; gd. cond...$95
'36 CHEV. sedan; radio, heater.....$195
'36 BUICK 4 dr. sed.; bent fenders...$85
'36 PONT. 6 sed.; bright finish.....$265
'37 FORD 4 dr. sed.; worth more.$235
'37 PONT. coupe 6; very special...$295
'37 PONT. 6 cpe.; check this.........$295
'38 BUICK spec. sed.; extra good..$485
'39 FORD de l. coupe; lot of extras.$595
'39 OLDS 6 sedan; rad., htr. $625
'40 PLYM. 4 dr.; very gd.; like new.$775
'40 CHEV. 4 dr. sed. 100% perf....$895
'41 STUDE. champ.; very good.....$875
'41 DODGE luxury sed.; see this..$1,075
'41 DE SOTO custom sedan........$1,075
'41 FORD sedan; note price.......$795
'41 CHEV. sedan; like new; rl. barg.$975
'41 BUICK sedanette; 1 owner.....Barg.
'41 DODGE conv. club coupe.......Barg.
'41 FORD conv. coupe.; 1 owner...Barg.

TO THE PUBLIC:
SHOULD YOU HAVE A CAR IN MIND, TO BUY IT FROM A FRIEND OR DRAFTEE AND WANT IT FINANCED, SEE US. QUICK SERVICE. ALL MODELS ACCEPTED.
DONN MOTORS
7424 Stony Island-av.
EVES.-SUN. DORCHESTER 5000.

Wholesale and Retail
Crosstown Motor Co.
4655 Washington-blvd.
ESTEBROOK 2226

STATION WAGONS
1941—BUICK—$1,875.
1941—MERCURY—$1,875.
1941—FORD—$1,495.
FITZPATRICK. 8959 S. ASHLAND.

CHEVROLET—1941 Special de luxe 5 pass. coupe; low mile.; good tires; cash; priv. party. McCarty. 4946 N. Sheridan-rd., after 12 Sun. Call Lon. 2424.

CHEVROLET—1941 spec. de lx. convert. coupe; low mile.; Royal Master w. w. tires; car like new; open Sun. Montgomery Motor Sales, 2300 W. Madison.

CHEVROLET—1942 5 pass. de luxe coupe; heater, chrome trim, low mileage; private; condition like new; $1,200. OPA needed. Harvey 2428-M.

CHEV.—'40 4 dr. special de luxe sedan; push button radio, underseat heater, defroster, w. w. tires, low mil. Private; $825. 2032 W. Chicago-av. Arm. 4813.

CHEV.—'35 4 dr. truck sed.; gd. tires; $165. Nash '41 6 cyl. 4 dr. sed.; air cond. $895.
3137 N. DRAKE. KEY. 6416.

CHEVROLET—'39, 4 door sedan; low mileage; good tires; A-1 condition. 1058 Wrightwood-av. Div. 4125 after 4 p. m.

CHEVROLET—1941 5 pass. club coupe; low mileage; radio, heater; perfect tires; like new; best offer. 1405 E. 67th-pl.

CHEVROLET—1939 ....$495
5 pass.; 5 like new tires, radio, heater.
BRADLEY. 4748 W. CHICAGO.

CHEVROLET 1941—Special de luxe 4 dr. sedan; low mileage; tires like new; radio and heater; priv. party. She. 7675.

CHEV.—'40 Spec. de l. town sed., rad., htr., gd. tires, seat covers, A1; $850; Sun. aft. 2 p. m. 3420 Carroll-av. Kedzie 3127.

CHEVROLET—'36 coupe; perf. cond., completely overhauled. Tires like new. Reas. Longbeach 8170, Apt. 102, after 7 p. m.

CHEV.—'41 spec. de l. Fleetline 4 dr. sed.; rad., htr.; like new; $1,095. Open Sun. DODGE DEALER, 5725 BROADWAY.

CHEVROLET—1941, master de luxe club coupe; excellent condition. Also 1940 Zephyr sedan. Melrose Park 1880.

CHEVROLET—1937 ....$295
5 pass.; 5 like new tires, radio, heater.
BRADY. 6323 S. ASHLAND.

CHEVROLET—'41 spec. 4 dr. sedan. Rad., htr., w. w. tires; exc. cond.; orig. owner. Triangle 7845.

CHEVROLET—'39 4 door sedan; private party; best offer. 1336 W. Thomas.

CHEVROLET—'41 2 dr. de luxe sed.; radio, heater; private. Regent 3911.

CHEVROLET—1936 2 door sedan; very good tires and htr. Price $180. Col. 3137.

CHEV.—'42 spec. de l. 4 dr. sed.; rad.; htr.; will trade. OPA dealer. Lawn. 9664.

CHEVROLET—'38 2 dr. sedan; exc. cond. Must sell; $395. Dearborn 4373.

CHRYSLER 1941
CROWN IMPERIAL
7 passenger sedan, black finish, 5 excellent white wall tires, heater and radio. An immaculate automobile. PRICED TO SELL.
Cadillac Motor Car Div.
2301 S. Michigan Cal. 4141
CLOSED SUNDAY.

CHRYSLER—'37 Imperial sed. 8 Vogue 6 ply w. w. tires, life guard tubes. Runs, looks like new; priv. 2439 S. Millard-av. 2d fl.

CHRYSLER—'41 NEW YORKER SEDAN, ALMOST NEW CAR, CERTIFIED LOW MILEAGE. BARGAIN. 1132 DIVERSEY-BLVD.

CHRYSLER—'41 4 dr. sed.; 2-tone Windsor; orig. owner; fluid dr., rad., htr., w. w. tires; spe. big value. 4164 Sheridan-rd.

CHRYSLER Royal—'41 4 dr. sedan; fluid and overdrive, radio, htr.; A-1 cond.; low mileage; private; $1,275. Spaulding 0548.

CHRYSLER—'37 Royal convertible; radio, htr.; gd. tires; gd. cond. Vin. 3123.

CHRYSLER—'40 4 d. sed.; fluid dr. rad.; htr., gd. tires; $895; priv. 2800 W. 5th-av.

CHRYSLER—'41 Royal sed.; perf. cond.; flu. dr., rad., htr. Real barg. 3940 Grand.

CHRYSLER—1940 sedan; heater; very good condition. $890. 11422 Lowe-av.

CHRYSLER—'37 SEDAN; RADIO, HEATER. $200. 2717 GIDDINGS-ST.

CORD—'37 sedan; radio, heater.
CORD PARTS AND SERVICE.
7615 STONY ISLAND. SAGINAW 1664.

CROSLEY—'41 station wagon; almost new. AMERICAN AUTO. 2419 S. MICHIGAN.

CROSLEY—'40 conv. cpe.; racer tires; over 45 mi. p. gal.; $600. Werner, 1041 E. 71st.

DE SOTO—1941 pearl gray custom 4 door sedan; very low mileage; good tires; fluid drive; original owner; $1,245. Independence 3257, between 12 and 6 p. m.

DE SOTO—'41 4 dr. custom de luxe sed.; fully equip.; very low mileage; absolutely perf. cond.; $1,200; owned by executive. Ph. Mr. J. W. B. for appt. Wab. 7050.

DE SOTO—'41 4 door sed.; radio, heater, extra good tires; low mileage. Private pty. V. H. Christman. 668 Washington. Des. 0786.

DE SOTO—'41 4-dr. sedan; exc. condition; heater, radio; good tires; low mileage; private; $1,250. Hollycourt 8848.

DE SOTO—'36 Airflow 6 cyl. 4 dr. sed.; radio, htr., good tires; orig. finish; tires like new; a beauty; $295; private. Rav. 0349.

DE SOTO—'41 2 dr. sedan; beau. blk.; rad., htr.; gd. tires; orig. owner. Res. 8764.

DE SOTO—'40 cust. club cpe.; rad., htr.; carefully driven; barg. 3520 Archer.

DE SOTO—'41 custom convertible coupe; rad., htr., def., w.w.t., elec. top. Ste. 4284.

DODGES 1941S—$595
Used as Cabs in Small Town
Need paint and little fender work: 15 to choose from. 15 others, all repainted and cleaned up, at $695. While they last.
PHONE CALUMET 6060
2235 S. Michigan

DODGE—'41; exceptionally low mileage; Luxury Liner; fluid drive; perfect tires, paint and motor; heater, radio. $1,250 cash; no dealers; car at 3545 Broadway. Lake View 1838.

DODGE—'41S—CLOSING OUT.
3 LEFT—SEDAN,
COUPE AND 5 PASS. BROUGHAM.
PRICED LOW AS $985.
DODGE DEALER. 1132 DIVERSEY.

DODGE—'42 sedan; radio, htr.; excl. cond. Army inductee. No OPA restrictions. Priv. party. Mid. 2987.

DODGE—1937 4 dr. de luxe green sedan; exc. cond.; 5 perfect tires; htr., accessories; priv. party. Buckingham 5535.

DODGE—1942 4 door de luxe sedan. OPA. Sunday, between 12-5 p. m. Norton Engineering Co. 745 W. Van Buren-street.

DODGE—1936 4-dr. sedan; very good cond.; seat cov.; gd. tires; htr.; paint job new; tires exc. Call Lak. 7387 till 6. Sun. Rog. 0184.

DODGE—1942 convertible coupe; dark blue; low mileage. Fully equipped. Bargain. OPA needed. 6115 N. Clark.

DODGE—1940 ....$645
5 pass.; 5 like new tires; sacrifice.
BRADLEY. 4748 W. CHICAGO.

DODGE—1937 ....$295
5 pass.; 5 like new tires, radio, heater.
BRADLEY. 4748 W. CHICAGO.

DODGE—1939 ....$525
5 pass.; 5 like new tires. Radio, heater.
BRADY. 6323 S. ASHLAND.

DODGE—'39 de l. 4 dr. sed.; radio, heater; exc. cond.; real barg. at $595. Open Sun. DODGE DEALER. 5725 BROADWAY.

DODGE—'41 4 door fluid drive luxury liner; white wall tires; radio and heater. 5639 S. Kedzie.

DODGE—'36 4 dr. coupe; good tires and cond.; $100; drafted. Buc. 7680 after 4.

DODGE—'40 2 dr. std. sedan; good condition; in South Shore. Regent 7753.

DODGE—'35 COUPE; HEATER; GOOD RUNNING ORDER. LAKEVIEW 0866.

DODGE—'40 4 door de luxe; radio, heater. A-1 condition. Brewer, Berwyn 4929R.

DODGE—'37 2 dr. sedan; tires very good; $350. Wellington 6328.

DODGE—'39 2 dr. tr. sed.; A-1 cond.; $595; by owner. See Mon. 6956 Schubert.

DODGE—'37, 2 door sedan; private party; good condition; cheap. 6148 S. Fairfield.

DODGE—'41 4 dr. sed.; low mil. perf. gd. w. w. tires. Sun. 817 Lee-st., Evanston.

DODGE—'39 2 dr. sed.; radio, htr.; very gd. cond.; $595. 1721 Peterson. Lon. 7060.

DODGE—'40 4 dr. sed.; htr., gd. tires; new battery; best offer. Hol. 2915.

DODGE—'39 coupe, de luxe; original owner. Stewart 9728.

DODGE—'37 4 dr. sed.; htr.; very clean; 4 like new tires; 1 owner; $375. Del. 5512.

DODGE—'40 Luxury Liner sedan; radio, heater; sacrifice. Shell. 3757 N. Ashland.

DODGE—1935 sedan; good tires. Phone Mansfield 6398.

DODGE—'41 4 dr. sed. Pr. $365. 6041 Kenmore. Apt. 9.

DODGE—'40 4 d. sed.; rad., htr.; like new; $875. 2605 N. Hamlin. Sun. 10-3. Schuh.

DODGE—1940 Tudor sedan; original owner; $750. 1141 S. Mayfield-av. Est. 3570.

—USED AUTOMOBILES FOR SALE—
Chicago's Largest Selection

200 USED CARS WHOLESALE
PUBLIC INVITED

BIG DISCOUNT ON '42S WITH OPA.
'42 Buick Super. '42 De Soto Sed.
'42 Olds. Hyd. Sed. '42 Dodge Sed.
'42 Pont. Sed. '42 Stud. Champ. Sd.

'41 FORD CONV. CLUB COUPE...Barg.
'40 MERC. CONV. CLUB CPE......Barg.
'39 FORD CONV. COUPE...........Barg.
'39 MERCURY CONV. CPE.........Barg.
'38 PONTIAC CONV. COUPE ......Barg.

'41 Buick Spec. 4 Door Sedan.
'41 Chev. Spec. De Luxe Club Coupe.
'41 Chev. Spec. De Luxe 4 Dr. Sedan.
'41 Ford Super De Luxe 6 Cyl. Sed.
'41 Ford "85" Super De Luxe 2 Dr. Sed.
'41 Plymouth Spec. De Luxe 2 Dr. Sedan.
'41 Nash Amb. Torp. 4 Dr. Sedan.
'41 Nash Amb. Club Coupe.
'41 Mercury Tudor Sedan.
'41 "600" Nash 4 Dr. Sedan.
'41 Plymouth Club Coupe.
'41 Pontiac Sedanette.
'41 Pontiac Custom Sedan.
'41 Pontiac Club Coupe.
'41 Willys 4 Dr. Sedan.
'40 Buick 4 Dr. Special Sedan.
'40 De Soto 4 Dr. Sedan.
'40 Dodge Business Coupe.
'40 Ford 2 Dr. Sedan.
'40 Olds. Hydro. Cust. Cruiser Sedan.
'40 Olds. De Luxe Sedan.
'40 Packard 4 Dr. Sedan.
'40 Pontiac Club Coupe.
'40 Studebaker Com. 4 Dr. Sedan.
'39 Ford Sedan. '39 Chev. Sed.
'39 Chev. Coupe. '38 Olds. Sed.
'39 Nash Sed. '38 Dodge Sed.
'39 Dodge Sed. '38 Chrys. Sed.

MOST CARS HAVE RADIOS. HEATERS.
163 Others to Choose From
Auth. Nash Dealer
SHOWROOM
1637 N. CICERO
OPEN ALL DAY SUNDAY. BERK. 3122.

Attention, Dealers
Wholesale. Lowest Prices.
3940 GRAND-AV.

DODGE—'41 4 dr. sed.; Luxury Liner; fluid dr., radio, heater; exc. cond.; tires need recaps; $950. Lee Smith, 2738 Pinegrove-av. Sunday.

DUESENB'G—Sed., mod. J-35, $375; Dodge sed., '37, cln., $275. 2136 Larrabee, 3d.

FORD—Late 1939 de l. 2 dr. sed.; small 60 h. p.; rad., gas htr.; orig. finish light green like new; tires prac. new; very clean throughout; mohair uphol.; from orig. owner; $495; terms; trade. 661 E. 71st-st. Tri. 9177.

FORD—'41 conv. club cpe.; htr., rad.; like new top, appearance and cond. Also Ford '40 club conv. cpe.; clean; at barg. price. CLARK-MAPLE CHEV., 1038 N. CLARK.

FORD—1938 de luxe coach, A-1. Hudson—'34 convert. coupe. Ford—1933 convert. coupe. All cars have excellent tires. Oaklawn 705.

FORD—1936 ....OVERDRIVE
Colum. axle, sed.; 5 like new tires; rad.
BRADY. 6323 S. ASHLAND.

FORD—1938 ....$395
5 pass.; 5 like new tires; radio, heater.
BRADLEY. 4748 W. CHICAGO.

FORD—'41 delx bus. coupe; owner lvng. state; low mile.; fully eqpd. 4018 N. Whipple-st., between 2 and 5 p. m.

FORD—'41 de luxe tudor; htr.; good tires; bargain; open Sun. Montgomery Motor Sales, 2300 W. Madison.

FORD—'42 super de luxe fordor. Radio, htr. Save $225. Need OPA certificate. C. Zepp, 2950 Lawrence-av. Juniper 8310.

FORD—'37-60 2 dr. sedan; radio, heater; good tires; runs good; $225; private party. 3712 S. Emerald-av. 2d floor.

FORD—'35 8 cyl. sed., 5 pass., engine overh. Needs upholster. Yards 4722.

FORD—'39 tudor; A-1 condition; $480. 9821 Cottage Grove. Rad. 0212.

FORD—'36 de luxe tudor. Htr., radio, defroster. $190. 909 Gaffield. Evanston.

FORD—'41, 4 dr. sed.; sup. del.; htr., rad. Today, 12-2. $995. Zenoff, 5545 N. Clark.

FORD—1937 coupe; 3 almost new tires. S. wind heater. $195. Lon. 2670. Rm. 24F.

FORD—1941 Super deluxe cpe.-sed.; pract. new; radio, htr. Real barg. 3940 Grand.

FORD—1941 Super De Luxe Tudor. $795. Must sell. 6115 N. Clark.

FORD—'37 sedan; runs swell; $175 full price. 2401 W. Warren-av.

FORD—'42 super de l. 4 dr. sed.; low mileage; OPA. Wright Motors. Rogl Pk. 8842.

FORD—1941 de luxe tudor; htr.; excellent tires. 400 Lake-st. Maywood.

FORD—'37 tudor 85 sedan; rad., htr.; new paint; private. 2143 N. Western-avenue.

FORDS — '41 sedans, Tudors, and coupes. Nelsen-Hirschberg Ford. 5133 Irving Pk.

FORD—1939 station wagon; excellent tires and condition. 400 Lake-st. Maywood.

FORD—'41 5 pass coupe; fully equipped; $995. 1111 N. CLARK.

FORD—'36 2 dr. sed.; rad., htr., gd. tires; A-1 cond. 3055 Belden-av. Cap. 4322.

FORD—1941 4 door super de luxe sedan; radio, heater. 5401 S. Racine-avenue.

FORD—'41 super de luxe 4 dr. sed.; radio, htr.; 5 exc. tires; low mil. 3757 N. Ashland.

FORD—'30 Mod. A tudor, $65; '31 Fordor, $65. 5534 S. Marshfield.

FORD—'36 4 dr. de l. sed. Rad., htr., w. w. Very clean. Private. 3305 W. Beach. 2d.

FORD—'34 tudor; rad., htr., good mech. cnd. and trs.; $225; 1st fl. 2634 Farragut.

FORD—1941 club coupe; radio, heater. Must sell. Best offer takes. Drexel 0890.

FORD V8—'36 2 dr. sed.; 5 gd. tires; rad., htr.; $145. 609 N. Clark, after 7 p. m.

FORD—'41 de luxe 2 dr. sed.; 5 gd. w. w. tires; r., h.; $900; priv. owner. Ste. 7786.

FORD—1939 coupe; excellent condition. 3031 N. KILPATRICK-AV.

FORD—'37 '60' 2 d. sed.; rad., htr., seal-b. hdlts.; gd. cond. 4700 W. 95th. Oak. 117.

FORD—1941 super de luxe 4 door sedan. Good condition. Oakland 1051.

FORD—'35 de luxe sed.; htr., rad.; A-1 cond.; 6 ply tires. Ph. Lawndale 4118.

FORD—1937 Tudor, 85; htr., rad., good tires; $225 cash. Aberdeen 5763.

FORD—'33 4 dr. sed.; good cond.; radio, heater; $85. 922 Wrightwood, Apt. 1.

FORD—Late '39 2 d. sed. Tires A-1 cond. $625. Deerfield 485. 6-9 p. m. Mon.

FORD—1937, 60 tudor; very good tires; $265. Kedzie 1344.

FORD—'41 super de luxe 2 dr. sed.; gd. cond.; $885 cash. Radcliff 5928.

GRAHAM—'41 4 dr. sedan Hollywood Supercharger; w. w. tires; r. and h.; $650 cash. Call Monday. Hay. 1120.

HUDSON—New 1942 Models
Immediate delivery with O. P. A. order. Chatham Motors, 8019 Cottage Grove.

HUDSON—'40, 4 dr. sed.; famous super 6 mod.; rad., heat.; exc. cond.; $750; pri. pty. Call Longbeach 3085 for appoint.

HUDSON—1941 de l. 4 door sedan; radio, low mileage; excellent tires.
SHELL. 3757 N. ASHLAND.

HUDSON—'35 4 dr. sedan; A-1 cond. Must sell; reas. 3421 N. Cicero, 2d fl.

HUDSON—'41 2 d. sed. sup. 6; ex. cond.; rad., htr.; orig. owner; $900. Amb. 3715.

HUDSON cpe.—112; exc. con.; 5 pr. new tires; htr., rad. Reg. 2354 aft. 8:30 a.m.

LA SALLE 5 PASS. COUPE, $640. REAL '39 AND A WELL KEPT CAR. MR. McCUE. 1132 DIVERSEY.

LA SALLE—1938 8 cylinder sed. 5 white sidewall tires. Heater, radio. Exc. cond. Belmont 7834.

LA SALLE—1940 Superior coach, hearse, elec. table; low mile.; like new. Lac. 1212.

Lincoln 1942 Bargains
I have just obtained a sedan and sport coupe. Virt. new cars with overdrive and full equip. Priority cert. needed but easily obtainable on this price car. Immediate delivery at bargain prices. Also
'41 ZEPHYR SEDAN, $1,095.
F-E-L-Z. 23 YRS. AT 1132 DIVERSEY.

LINCOLN—'37 sedan; runs like new; good tires. No reasonable offer refused.
2130 Clybourn. Div. 7021.

LC. ZEPHYR—'39 lc. 4 dr. sedan, excel. cond., with Ford mtr.; excel. gas mileage; 6 ply w. w. tires; reas.; priv. Gra. 8381.

LINCOLN-ZEPHYR—'41 gray sedan; like new. Austin 8889.

LINCOLN ZEPHYR—1937 4 door sedan. Rad., heater. $275. Drafted. 7632 Drexel.

LINCOLN ZEPHYR—'37 coupe; maroon; heater; excellent tires. Maywood 4286.

LINCOLN—'36 sed.; white wall tires; rad., htr.; reas.; pvt. party. Brunswick 6909.

LINCOLN ZEPHYR — 1936 sedan; good tires; $125. 2833 N. Pulaski-rd.

MERCURY—'41 tudor; rad. and htr.$ 919
MERCURY—'41 fordor; rad. and h. 1,039
MERCURY—'41 convt. club; r.,ht. 1,190
STALLWORTH MOTOR CO.
7400 STONY ISL. HYD. 2500.

MERCURY—'39 convertible coupe. Radio, heater, excellent tires. GLENN E. HOLMES, Inc., 30 W. Lake.

MERCURY—'42 4 dr. sed.; rad., htr.; low mileage; OPA. Wright Motors. Rog. 8842.

NASH—'41 6 4-dr. sed. Ambassador; fully eqp.; perf. cond. 2620 S. Cuyler. Berwyn.

NASH—'40 de luxe 4 door sedan. Heater and overdrive. Good condition. Law. 9060.

NASH—'31 coupe; 6 cylinder, A1 condition; heater; $65; priv. party. Irv. 8922.

NASH—'36 4 DR. SEDAN; RADIO, HTR.; $500. PH. NEWCASTLE 2198.

NASH—1941 4 dr. sed.; rad.; very clean; must sacrifice. $925. 6115 N. Clark.

—USED AUTOMOBILES FOR SALE—

BETTER BUYS!
WHOLESALE-RETAIL

'42 Dodge 6 p. fluid dr. sed.; r., h..OPA
'41 Buick Super 4 dr. sed.; r., h.....Barg.
'41 Stude. Champ. 4 dr. sed.; r., h..Barg.
'41 Chev. Town sed.; radio, heater.Barg.
'41 Nash 6 cyl.; 6 p. sed.; r., h.....Barg.
'41 Dodge cust. sed.; fluid dr.; r., h.Barg.
'41 De Soto 4 d. de l.; fluid dr.;r., h.Barg.
'41 Plymouth 4 d. spe. de l.; r., h..Barg.
'40 Buick spe. conv. cpe.; r., h.....Barg.
'40 Packard 6 cyl. 6 p. sed.; r., h..$695
'40 Olds. 6 cyl. sed.; r. h...........Barg.
'40 Buick spe. conv. cl. cpe.; r., h...Barg.
'40 Ford de luxe 6 p. sed.; r., h....$745
'40 Plymouth 6 p. sed.; r., h.........$645
'40 Hudson 6 p. sed.; r., h.; blue..$595
'39 Plymouth conv. cpe.; r., h.......Barg.
'39 Ford 6 p. sedan; rad., htr.......$525
'39 Mercury convt. cpe.; rad., htr..Barg.
'39 Olds. 6 p. sed.; h.; like new.$595
'37 Packard 6 p. sed.; rad., htr......$225
'37 Plymouth 6 p. sed.; r., h.........$295
'36 Ford sed...$195 | '37 Pack. sed...$295

OPEN ALL DAY SUNDAY AND EVES. IMMEDIATE DELIVERY.
3315 N. CICERO

CLUB COUPES
1940 PONTIAC 6 cyl.................$895
1940 DE SOTO $895
1940 FORD $895
1940 CHEVROLET $965
1941 CHEVROLET $1,095
1941 PLYMOUTH $1,095
1941 FORD $1,095
RADIOS, HEATERS; RECOND.; O. K.'d.
RUBY CHEVROLET
7158 STONY ISLAND.
OPEN SUNDAY, 10-5

MONDAY'S SPECIALS
Chrysler '40 New Yorker, 4 dr. sedan. Rad., htr., 5 good tires, mech. perf. $965.
Buick '40 super 4 dr. sed. R. & H. real buy at $895.
Packard '41 conv. coupe. Mod. 160. 5 like new tires. R. & H. $1,450.
Plymouth '41 station wagon. Heated. Uphol. Almost new tires. $1,050.
Fred Ex., 301 E. Ohio-street.

CONVERTIBLES
'40 FORD, 5 PASS.
'40 and '39 PONTIAC, 5 PASS.
'38 and '36 DODGE, 5 PASS.
'39 and '38 PLYMOUTH, 5 PASS.
'38-'37 BUICK Special, series "40," 5 PASS.
BRADY, 6323 S. ASHLAND.

BIG SALE
AUTO DEALERS' NOTICE
Wednesday, Sept. 22d, at noon, 150 cars will be sold to dealers only.
5506 Lake Park-av., 3d flr.
MIDWAY 2810.

NASH—'42 '600' 4 dr. sed.; htr., rad., overdr.; w. w. tires. Like new; built-in bed; seat covers; OPA necessary; private party. Lackawanna 0713 or 3820 N. Osceola-av.

NASH—1941 club cpe.; 600 model; very clean; exc. tires; 24 miles to gallon; must sell. 2531 Eastwood. Key. 4990.

NASH-LAF.—'40 4 dr. sd.; $750; gd. tires; Weathereye. 1721 Peterson. Lon. 7060.

OLDS.—Latest 1937 5 pass. opera coupe; except. clean; tires show very little wear; rad., htr.; 6 cyl.; very clean throughout; sac. $395; terms; trade. 661 E. 71st-st. Tri. 9177.

OLDS.—'41 6 4 dr. sedan; de luxe equip., white wall tires. Call in person or phone any day between 6 and 7. 3714 W. Roosevelt or Sacramento 2127.

OLDSMOBILE—1941 hydra., model 90, convert. coupe; rad., htr., w. w. tires; very low mileage. Open Sun. Montgomery Motor Sales, 2300 W. Madison-st.

OLDS.—'40 hydra. 4 dr. sed.; htr.; rad.; exc. cond.; $850. 5115 S. Fairfield. Gro. 2424.

OLDSMOBILE—1941 4 dr. 8 cyl.; radio, heater; 2 tone green; seat covers and good tires. Lake Forest 1618.

OLDS.—1940 5 passenger de luxe coupe; good tires; private owner. Call Wellington 1581.

OLDSMOBILE—1941 4 door sedan; 5 tires. 3221 Beech-av. Spa. 1060.

OLDS—'40 4 dr. sed.; w. w. tires; radio, heater; many extras; pri. par. Can. 9736.

OLDSMOBILE—'39 4 dr. sed.; radio, htr.; almost new tires; $550. 4139 Lincoln-av.

OLDS.—'36 4 dr. sed.; in navy; can be seen at 1648 N. Kolmar.

OLDS.—'37 2 dr. sed.; rad., htr.; in army. Kildare 3932.

OLDSMOBILE—1935 sedan, 6 cyl.; good tires, radio; $225; heater. 6621 Evans.

OLDS—1941 98 tourist sedan; almost like new. Price $1,495, compl. Ard. 1067.

OLDS.—'41 4 dr. sed. A-1 cond.; low mileage; drafted; less than mkt. pr. Fal. 0966.

OLDS—1940—$995.
Cook County Dist. 1340 W. 63d-st.

OLDS.—'39 de luxe 4 dr. sed. Low mile.; exc. tires; rad., htr.; priv. Ard. 8691.

OLDS.—'38 coupe; good tires; radio, heater. Padderud, 1537 Schreiber.

OLDSMOBILE—1940 sedan; excellent condition; $1,000; leaving city. Jun. 8730.

PACKARD—'41, 120; BARGAIN
A car like this is an exception. So little mileage it will pass for brand new; 2 tone finish and interior; fully equip. Spare still new; no priority needed. Price $1,590.
MR. OLESON. 1132 DIVERSEY.

Packard—'41 7 Pass. Sedan
MODEL 180.
Chauffeur driven; actually used only a few months; radio, heater, front and rear; 6 ply Roy. Mast. tires, same as new.
2247 S. MICHIGAN-AV.

1940 Packard Club Coupe
Here is a roomy club coupe, with all de luxe equipment, radio, heater, perfect w. w. tires, spotless interior, very low mileage. Why not see it today?
Frank Lynch Buick, 5330 W. Irv. Pk.-rd.

PACKARD—'40 7 PASS. SEDAN.
Low mileage; original tires; practically new; priced to sell.
NORTH SIDE PACKARD.
1809 DEVON. BRI. 3100.

PACKARD 7 PASS. SEDAN
1940 super 8; rad., htr., exc. tires; car recond.; must sell.
640 MADISON-ST., OAK PARK.

PACKARD—'42 CLIPPER.
Club sedan; radio, heater; almost new; must sell; OPA.
NORTH SIDE PACKARD.
1809 DEVON. BRI. 3100.

PACKARD—1940, 110 4 dr. sed.; trunk, 2 tone paint, tires perfect; 2 spotlights, rad., htr.; leav. for army; $850, Hem. 5456.

PACKARD—1941 tour. sedan; perfect mechanical cond. and tires. Cash only. Phone Triangle 4441.

PACKARD—'38, 6 cyl. 110, 2 dr. sed.; rad., htr.; gd. cond.; pri. owner; reas. Ph. Worth 368W2.

PACKARD—7 PASS. SEDAN; SPOTLESS. WELL KEPT '36; MUST SELL; $380. FULL PRICE. OLESON, GRA. 2810.

PACKARD—1939 6 cyl. 4 dr. sedan; radio, htr.; private party. $575. 2423 S. Central Park-av. Crawford 6762.

PACKARD—'39 conv. coupe; rad., htr., spot and fog light, other acces.; low mil. Owner in army; $775. Ave. 2241.

PACKARD—110-40 4 dr. sedan; gas saver; radio, heater, like new inside and out; low mileage. Briargate 2967.

PACKARD—'41 conv. coupe; two tone gray; excel. cond.; radio, heater, overdrive; $1,650; pvt. party. Tri. 6341 aft. 4 p. m.

PACKARD—'40 8 cyl. de l. club coupe, tires like new; rad., htr.; perf. cond. W. Krapil, 7916 Wabash.

PACKARD—'37 4 d. 6 cyl. sed.; perf. cond. Gd. tires; rad., htr.; extras. Irv. 1271.

PACKARD—'36 4 dr. club sedan; gd. cond., 5 very good tires. 1430 W. Superior.

PACKARD—'39, 6 cyl. club coupe; rad., htr., $465. Mrs. Sher. Bittersweet 2300.

PACKARD—'39 4 dr. sed., rad., htr., 5 gd. tires; low mi. Maywood 5690 aft. 6 p. m.

PACKARD—'40 110 4 dr. sed., beau. cond., low mi.; priv. party. Berkshire 9254.

PLYMOUTH—1940 de luxe town sedan; perfect cond.; Vogue white wall tires, htr., seat covers; reasonable. Long. 2152.

PLYM.—Late '41 special deluxe; 4 dr.; radio, htr. Sacr. $875. 5954 S. Kedzie.

PLYMOUTH—'40 coupe; radio, heater; 5 very good tires; best offer. 7401 N. Clark.

PLYM.—'41 convt. coupe; also '39 convt. coupe; $735. Dealer, 1252 S. Kolin.

PLYMOUTH—'41 SEDAN 4 DOOR; $795. McCUE. 1132 DIVERSEY.

PLYMOUTH—'41 5 pass. Club coupe; good tires; priv.; $875 cash. Sag. 8437, 2-9 p.m.

PLYM.—'36 2-dr. sed.; htr.; good tires and finish; $150. Pal. 2993 after 7 p.m. Priv.

PLYMOUTH—1940 2 door sedan, low mileage. A-1 cond. Priv. Bit. 0691.

PLYMOUTH—1936 2 dr. sedan; best offer takes. Hemlock 5284.

PLYMOUTH—'40 coupe; private; excellent cond. Hay. 0753. Dr. Pies, 904 W. Adams.

PLYMOUTH—1940 2 dr. de luxe sedan; tires like new. 11413 S. Western.

PLYMOUTH—'40 tudor sedan; low mileage. Original owner; price $700. Univ. 0746.

PLYMOUTH—1940 4 dr. sedan; radio, heater; like new. Drexel 0890.

PLYMOUTH—1939 de luxe convt. coupe; real nice; best offer. Saginaw 6169.

PLYMOUTH—1941 business coupe; radio heater. Priced $875. Phone Mans. 2036.

PLYMOUTH—1941 sedan; radio, heater, white wall tires. Shell. 3757 N. Ashland.

PLYMOUTH—'40, 2 door sedan; private party; good condition. Kedzie 2273.

PLYM.—'41 spec. de l. 4 dr. sed.; mech. perfect; gd. tires; $935. 1111 N. CLARK.

PLYMOUTH—'41 2 dr. sedan; must sell. Call Delaware 4005.

PLYMOUTH—'36 2 dr. sedan; radio; best offer. Armitage 8025.

PLYMOUTH—'40, 2 door de luxe sedan; 5 like new tires. Bit. 3800. Apt. 416.

PLYMOUTH—1934 2 dr. sedan, 5 gd. tires. Priv. pty. will sac. $65. 3943 Milwaukee.

PLYMOUTH—'41 special de luxe coupe; like new; private party. Vincennes 4629.

PLYM.—'39 4 dr. tr. sed., push button radio, htr.; cln.; $550 cash. Own., Gra. 0352.

PLYMOUTH—1937 coupe; motor in A-1 cond. Sorensen. 3327 Potomac. Bel. 4217.

—USED AUTOMOBILES FOR SALE—
No Finance Co. to Deal With

Public Sale
AT
4849 N. WESTERN
100 Cars for Sale Wholesale-Retail
ALL MAKES . . . . . .
. . . . . ALL MODELS
'35s to 42s
PRICED TO SELL
30 day guar. on all cars
Open Evenings til 10.—Sunday til 6.
Hayden Motor Sales
4849 N. WESTERN

'39 Dodge 4 d. sd., A1 shape
'38 Pack. 4 d. sd., like new
'38 Lin. Z. 4 d. sd., real car
BEST OFFER TAKES
Bell, 2452 S. Michigan

PLYMOUTH—'41
5 pass. 2 dr. sedan; pushbutton radio, htr., 5 original tires, beautiful black finish, mechanical cond. guar.; $925.
NASH SALES, INC.
7722 Stony Island. Saginaw 2261.

PLYM.—1940 four dr. de luxe sed.; radio, heater, extras, gd. tires; A1 cond.; priv. party; low mileage; $850. Henry Shibovich, 954 N. Noble-st., 2d floor.

PLYMOUTH CONVERTIBLE COUPE—'41. A low mileage custom equip., Original car. Bargain.
MR. OLESON. GRACELAND 2810.

STATION WAGON,
PLYMOUTH—1939, de luxe, factory built. Check this one before you buy.
LANAHAN, INC., 2522-2542 Michigan.

PLYMOUTH—1939 ....$475
5 pass., 5 like new tires. Radio, heater.
BRADY. 6323 S. ASHLAND.

PLYMOUTH—'41 de lx. 2 dr. sed.; rad., htr.; excel. tires; open Sun. Montgomery Motor Sales, 2300 W. Madison.

PLYMOUTH—'41 4 door special de luxe sedan; full equipment; excel. cond.; $950 cash. 7220 Ellis-av. Plaza 8797.

PLYMOUTH—'41, 4 dr. sed.; spec. de luxe; htr.; gd. tires; A-1 cond.; orig. owner; $925 cash. Call Riverside 2959 aft. noon.

PONTIAC—1942 CONV. COUPE.
PONTIAC—1941 SEDAN; RADIO.
PONTIAC—1940 SEDAN; RADIO.
PONTIAC—1939 COUPE; RADIO.
PONTIAC—1939 SEDAN; RADIO.
PONTIAC—1937 SEDAN; RADIO.
FITZPATRICK. 8959 S. ASHLAND.

PONTIAC—'41 streamliner 6 sedanette; a beau. car with radio and heater; a real buy at $1,175. Open Sunday.
DODGE DEALER, 5725 BROADWAY.

PONTIAC—1941 4 dr. Streamliner 6 cyl. sedan; radio, heater; like new; excellent tires. Sunnyside 6490 after 6 p. m.

PONTIAC—'41 "6" sedan; also club coupe; fully equipped; sacrifice or trade cheaper car. Dealer, 1252 S. Kolin.

PONTIAC—1942 Streamliner sedan-coupe, fully equipt.; beautiful 2 tone green car. OPA. Only $1,295. 6115 N. Clark.

PONTIAC—1937........6 CYL.........$325
5 pass., 5 like new tires. Radio, heater.
BRADY. 6323 S. ASHLAND.

PONTIAC—'41 2 d.sed.; rad., htr., w. w. tires; clean; low mil.; priv. pty.; sac., $1,095; owner in service. 3140 Bernard. Ind. 9182.

PONTIAC 8—1941 sed. cpe. strmliner.; perf. cond.; gd. tires. Pla. 7642.

PONTIAC COUPE—'38; CLEAN; WELL KEPT; $385. 1132 DIVERSEY.

PONTIAC—'41 6 cylinder tudor; radio, heater. Independence 0904.

PONTIAC—'40 de luxe 4 door sedan; torpedo body; good tires. 530 N. Kedzie.

PONTIAC—1940, 4 dr. 6 cyl. sedan; radio, htr.; like new. Best offer. Drexel 0216.

PONTIAC—'40 6 cyl., 4 dr. sed.; rad., htr., gd. tires. Priv. party. Hyd. 6705.

PONTIAC—'41 6 cyl. de l. sed.; pract. new; radio, heater. Real barg. 3940 Grand.

PONTIAC—'37 4 dr. sed.; trunk, radio htr. Gd. tires. $195. 3073 W. Grand. Ked. 6799.

PONTIAC—'40 5 pass. cpe.; low mi.; $750 cash; heater. GOODWIN. Lon. 5124.

PONTIAC—'40 club cpe.; radio, htr.; priv. party; $925. 3300 W. 5th-av.

PONTIAC—'36 4 dr. sedan; good buy. $125. Sun., 9 til 1. 4611 N. Kenton. Mulb. 7474.

'41 STUDEBAKER
Skyway President coupe; sedan equipped with overdrive, climatizer, radio. CAR LIKE NEW.
STUDEBAKER
1836 RIDGE-AV., EVANSTON.

STUDEBAKER—President; privately owned, 1938 sed.; excel. cond., good tires, puncture proof tubes. 2617 S. Wabash.

STUDEBAKER—'40 Champion 4 dr. sedan; radio, htr.; like new; $765. Call Garage. Van Buren 8480.

STUDE.—1940...... CHAMPION $595
5 pass., 5 like new tires. Radio, heater.
BRADY. 6323 S. ASHLAND.

STUDEBAKER—'41 2 dr. couch. Rad., htr., clock, etc.; full. eqp. $1,000. Mid. 8673.

STUDEBAKER Champion—1941 4 door sed. 23 mi. per gal.; gas sta., 1700 Milw'kee.

TERRAPLANE—'36 2 d. sed.; gd. cond.; gd. tires; best off.; priv. party. Rav. 0225.

WILLYS—1940 de luxe coupe, radio, heater, 5 good tires; sacr. Also 1939 4 dr. sed. A-1 thruout. $395. 1350 N. Pulaski.

WILLYS—'42 Plainsman; 4 dr. sed.; overdrive; rad., htr.; priv. OPA. Van. 0005.

—MOTORCYCLES AND BICYCLES—

1941 DE LUXE H.D. 45—Spec. motor; just overhauled; chrome front and rear safety guards, handle bars, bumpers, fender tips and lights; de luxe buddy seat; A1 tires, saddle bags, etc. First $485 takes it.
1939 '61' O.H.V.; recond. and guar.; A1 tires, saddle bags, de luxe buddy seat, front and rear safety guards; $445.
1940 Indian; spring frame 74; front and rear safety guards, luggage carrier, saddle bags and good tires. A buy at $395.
1938 Indian 74; good tires and saddle bags; runs good; $285.
1936 H. D. 80; A1 tires, saddle bags and buddy seat; runs good; $215. Also others. Call Hammond 2287 week days, 8 a. m. to 6 p. m. Molenaar's, 5613-15 Calumet-av., Hammond, Ind.

MOTOR scooters, Whizzer bike engines, midget cars, gas engines. No priority needed. Catalog 10c. Dept B. Clymer, 307 W. Pico, Los Angeles, Cal.

AMERICA'S LARGEST
Distributors for recond. like new bicycles. NO PRIORITIES REQUIRED.
Cycle Transport Co., 1241 S. Michigan.

HARLEY-DAVIDSON Serva-Car, 1940, low mileage; $450 Weaver Safety Lane headlight tester; like new; $85. Ced. 4051.

H. D. '40—"61"; A1 cond.; tires v. g.; Buddy seat, new s. bags. Part chrome; extras $550. Dick Soukup, 1842 W. 47th.

HARLEY-DAVIDSON commercial side car—Complete with fittings for late machine; $40. Lackawanna 0873.

MOTOR scooter—2½ horse power; 3 speed transmission; perfect condition; cash $125. Triangle 5021.

'30 74 HARLEY—Good cond. Call betw. 6 and 7. Kedzie 5810.

LADY'S bicycle, balloon tires; gent's light-weight. 3731 N. Halsted. Buc. 2263.

BOY'S BIKE—BALLOON TIRES. PRIVATE. 5712 LELAND-AV.

BICYCLES—Like new; whlse., retail. 3447 Lawrence, Jun. 2078. Op. eves., 9; Sun. 2.

HARLEY-DAVIDSON '38-61—O. H. V.; new condition; extras. Capitol 1584.

NEW and used bicycles and scooters. Nelsen-Hirschberg. 5133 Irving Park-rd.

'36 HARLEY 80 — Just overhauled; new paint; extras. 3842 N. Paris.

WANTED—1941 Indian Scout; quick cash deal. Call Kenilworth 1373.

1937 HARLEY-DAVIDSON—3 excel. tires; many extras. Beverly 4029.

ELGIN—2 wheel; many extras; also two 3 wheel. Albany 3652. 3305 W. Beach. 2d.

1938 INDIAN 45 Daytona. $275. Also J. D. Harley. Henderson. Pk. Rdg. 801W.

INDIAN motorcycle—1931 4 cylinder with 1934 motor; like new tires; excel. cond. 319 N. Mayfield. Col. 7496.

1931 INDIAN four—Extras; good cond.; best offer. Merrimac 1436.

MAN'S Hercules sports mod. bicycle—Like new; 3 speed. S. A. 2334 N. Ridgeway.

INDIAN—'36 motorcycle [45] for sale or trade for car. Brunswick 9312.

HARLEY-DAVIDSON—1934, 74; gd. cond. Reas. Dorchester 7386.

EXCEL. man's light weight bike — With lights and generator; $32. Sun. 5366.

HARLEY-DAVIDSON SERVI-CAR. $300 or offer. 8959 S. Ashland-av.

—AUTOS, TRUCKS TO RENT—

UP TO DATE PASSENGER CARS, TRUCKS —Chevrolets, G. M. C.'s, 1½ ton panels, stakes; low rates by hr., day, wk., or yr. HERTZ DRIVURSELF. DEL. 7272.

HAVE heavy duty tractor—Suitable for loads up to 30 tons. Prefer long distance. Address N 596, Tribune.

CHANCE for service man who doesn't want to sell his car. The car is wanted to rent $10 a mo. I buy 1944 lic.

FOR rent—'41-'40 trucks, 1½ ton, with driver. Want steady work. Bit. 0287.

—AUTO TIRES—

QUALITY recapping and vulcanizing—New, used, and recapped tires on hand. Vahey Tire Co., 6367 Milwaukee-av. New. 2689.

NEW Pre-War tires, various sizes. Bring your OPA order. Wright. Rog. 8842.

PRE-WAR U. S. Royal De Luxe Grade 1. Serlin Tire Co. 1400 S. Michigan.

—MOTOR BUSES—

21 PASS. yellow coach—'31 model, parlor style; comp. with baggage racks; gd. tires; A1 cond.; $1,400. 1956 W. Division-st.

—GARAGES—FOR SALE AND TO RENT—

DOUBLE garage—$5 each per mo.; rear of 3016 Waterloo-ct. Call Ind. 3213.

—AUTOMOBILES WANTED—

3RD WAR LOAN IS ON
We're Paying Highest Prices in Cash or
War Bonds
for Cars Like Yours

Why not trade in that idle or nearly idle automobile for a share in your country's future? Bring in your car and title—we'll pay you spot cash or make out your Bonds right here. Back the attack . . . with War Bonds.

OUR PRICES ARE HIGHER
because our volume is larger; our margin of profit lower.

Call Olds Division
GENERAL MOTORS CORP.
Superior 9737
for Further Particulars

ALL CASH
Sell Direct
I Need 500 Cars
I'll Pay Your Price
Buying Here for
Large New Defense Area
'37s, '38s, '39s, '40s,
'41s and '42s
Cadillacs and Converts.
at Any Price
I Will Come Out
or You Come In
Call Mr. Mack
BITTERSWEET 0787
NOW AT PUBLIC GARAGE.
4073 Broadway
Open Eves. Til 9—Also Sunday.

CALL ME FIRST
Convince Yourself That I Pay Absolutely the Highest Prices
NEED 1,000 CARS FOR DEFENSE WORKERS.
'36 to '41, also '42 models.
Also '41 and '42 Cadillacs.
I will come out or you come in.
CALL MR. FRANK.
KILDARE 2908
Viking Greasing Palace
2950 N. CICERO-AV.

TO STAY IN BUSINESS
WILL PAY
HIGHEST CASH PRICES.
BRING CAR AND TITLE.
GET CASH
Petersen Chev. Vic. 6500
2401 S. MICHIGAN-AV.

HIGHEST PRICES
for 1941 and 1942
CADILLACS
and other late model cars. For appointment
WRITE, WIRE OR PHONE
Ben Feferman Motors
Cadillac, Olds. Dist., 602 S. Michigan, South Bend, Indiana. Phone 38236.

A Safe Place to Sell
WE NEED YOUR CAR
James Levy Buick Co.
ASK FOR MR. ZENDER.
2257 S. MICHIGAN. CALUMET 4626

CASH! CASH!
CALL US. WE COME OUT.
F-I-T-Z-P-A-T-R-I-C-K
PONTIAC DEALER. BEVERLY 8331.
8959 S. ASHLAND

HIGHEST PRICES
Possible
FOR YOUR CAR
Deductions for necessary repairs.
661 E. 71ST-STREET. TRI. 9177.

PRICE NO OBJECT
FOR CARS LESS THAN
25,000 MILES
WE COME OUT. VICTORY 1003.
AMERICAN AUTO, 2419 S. MICHIGAN.

DODGE-PLYMOUTH DEALER
needs cars for defense workers. Cash for any make, year, or model.
3288 W. JACKSON-BLVD.

'41 CHRYS., Pont., Olds., or Buick—Will trade '39 Hudson coupe 112; exc. cond.; 5 pract. new tires, heater, rad., and pay $350. Reg. 2354 bet. 8:30 a. m.-6:30 p. m.

PONTIACS ONLY—TOP DOLLAR.
Kildare 2066.

CARS AND TRUCKS.
Wanted; 1932 to 1942; any make, model, or condition. Calumet 1232.

NEED 5 well kept cars, regardless of year, to fill out of town order. No limit to price. Cash. Bittersweet 8792.

WOULD like to buy late model car—Prefer '38 to '42. CASH.
6115 N. Clark-st. Sheldrake 0431.

DON'T sell your car until you get my bid. 1937 to 1942. Pay all cash.
REGENT 5877.

WANTED—Used cars in good condition.
LAWDER BROS.,
6900 Vincennes-av., 1 blk. W. of State.

WANTED CARS TO JUNK. ALL DAY SUNDAY. KEYSTONE 8455.

WANT late '40 or '41 car from owner; will pay cash. Sun. 4587.

NEEDED at once for trip, good car and tires. Longbeach 1133, Rm. 304.

WANTED—Cadillac, Buick or Oldsmobile. Will pay the price. Hemlock 2054.

PAY cash for '40 or '41 Chev. or Ford. Price not important. Longbeach 4716.

CASH—For late model car from owner. 4654 Beacon-st. Edgewater 0192.

MR. PUBLIC—Call me for a real price; late model preferred. Van Buren 8480.

WANTS to buy 1941 or '42 car in good condition regardless of price. Craw. 6297.

HAVE cash—Want good car from owner. Phone today. Wentworth 1656.

MORE cash for your car. Any model or cond. We come out. Crawford 3664.

WANTED—Late model car; price no object. Briargate 7473.

WANT good light car—From owner; all cash. Irving 7588 after 12 noon.

FORDS, CHEVS., NASH, HUDS.—'35 to '42. L. Dabe, 6827 N. Clark, Rog. Pk. 5443.

WANT GOOD USED CARS—NO LIMIT TO PRICE. GRACELAND 5460.

WANT nice late model car—Call between 5 and 9 p. m. Saginaw 1664.

WANTED to buy model A or '33-'38 Chevrolet. Edge. 0119.

NEED nice Chevrolet or Ford at once. Have all cash. Village 7980.

NEED good Ford or Chevrolet—Will pay cash. Saginaw 7809.

WE COME OUT—PAY MORE CASH. '31-'41; any make or cond. Plaza 4757.

—AUTOMOBILES WANTED—

ATTENTION! CAR OWNERS
"Don't Sell Until You See Us"
20th Century Motors
PAYS
Top Dollar For Your Car
A Stop at Our Door Will Convince You We Are Paying
Chicago's Highest Prices
If You Can't Drive In
I Will Come Out
with the Money
CALL ME
MR. PRICE
Dealer representative.
Mulberry 5800
20th Century Motors
3315 N. Cicero
OPEN ALL DAY SUNDAY AND EVES.

---BRADY---
"AUTO DISTRIBUTORS"
6323 S. ASHLAND
HEMLOCK 4013
I NEED CARS
FOR WAR WORKERS
SEE ME BEFORE
SELLING YOUR CAR
WILL PAY HIGHEST
PRICE IN TOWN
ALL MAKES—ALL MODELS
OPEN EVES. TILL 9—ALL DAY SUN.

---BRADY---
"AUTO DISTRIBUTORS"
6323 S. ASHLAND
HEMLOCK 4013

O'MALLEY
PAYS THE
—MOST—
4843 Madison
MANSFIELD 3430
Open Eves. 'til 9—Closed Sunday.

JESSE M. CHASE
USED CAR MARKETS
Will pay full value for good used cars.
CHICAGO STORE
814 DIVERSEY-PKWY.
GRACELAND 6230
J. G. AUSTIN, MANAGER.

P. L. Johnston
Wants 100 Cars
Any Make, Model
SHELL STATION
3757 N. ASHLAND. GRA. 5460.

SELL NOW!
TAKE ADVANTAGE OF A
PEAK MARKET
We will pay your price
KROLL MOTORS
7130 S. HALSTED-ST. RAD. 4700.

NORTH SIDERS!
F-E-L-Z
Needs 30 cars this week for western buyers and will pay exceptionally high prices for good clean cars.
PHONE GRACE. 2810, MR. OLESON OR CALL 1132 DIVERSEY-BLVD.

CASH FOR YOUR CAR
HIGHEST PRICES PAID
1937 TO 1942 MODELS
MANSFIELD 0321
4701 W. MADISON-ST.

HIGHEST CASH PRICES
for old junk, wrecked autos or trucks.
WARSHAWSKY & CO.
World's Largest Auto-Truck Wreckers.
1900-24 S. STATE. CALUMET 6800.

TOP PRICES FOR CARS
JAMES F. GOODWIN, DODGE DEALER
5725 Broadway Lon. 1300

INSURANCE AGENT wants to buy convertible or club coupe from ORIGINAL OWNER. Might consider sedan. ALL CASH. Phone Superior 6554. Ask for Mr. MacMillan, Room 407.

PONTIACS-CHEVROLETS
wanted. Buck. 1333.

WANTED—Used car of owner; 5 pass. sedan or club coupe preferred; 6 cyl. model; must pass mech. inspection. Will pay all cash; no trade. Crawford 1647.

URGENTLY needed—A used car able to make trip. Seeley 0607 after 9 a. m.

DEALER'S representative will pay top prices for good used cars to fill urgent orders. Call at once. Regent 3357.

HAVE all cash for '40 and '41 cars—Must have good tires; be in good condition. 4925 MADISON-ST. AUSTIN 4955.

SEE OTHERS FIRST! Then see us—High cash prices. 7717 S. Halsted. Rad. 5858.

CHEVROLET—1938 or '39; thru owner; Sun. after 10 a. m. Call Kay. Mid. 6883.

'39 or '40 MERCURY or Packard con. cp. from private. 2919 Madison. Van. 2164.

WANTED—Used cars from private owners; good tires; high price. Kedzie 8182.

NEED car with good tires; have all cash. Austin 3648.

HAVE all cash for good used car from original owner. Republic 6401.

WANT Ford or Chevrolet—5 pass.; pay high price. Longbeach 5875.

INTERESTED in good 1941 5 pass. car; have cash. Longbeach 8986.

WANT clean '40-'41 Chevrolet or Ford; pay high price. Longbeach 9182.

HAVE all cash for good used car. Price no object. Rockwell 0575.

HAVE cash for nice car—Price no object. Hemlock 4333, after 10 a. m.

WANTED—Good used car for cash. 6231 N. Campbell. Sheldrake 5725.

WANTED—'39, '40, or '41 automobile in good condition, from owner. Nev. 3466.

HIGHEST cash paid for all makes and models. 5718 Broadway. Lon. 4500.

'38 SEDAN or coupe—From owner. Must be good. 2044 W. Roosevelt. Seeley 4316.

HIGHEST cash prices paid for wrecked, junked cars and trucks. Armitage 3500.

LATE MODEL USED CAR.
MR. YORK. MIDWAY 6402.

HAVE cash—Want '40 or '41 car. Price no object if nice. Longbeach 4716.

WANTED LATE MODEL CAR FROM ORIGINAL OWNER. KENWOOD 3244.

WANT good used cars from owners—Will pay highest prices. University 3717.

—AUTOMOBILES WANTED—

"Don't Give Your Car Away"
SEE ME LAST
TO
Convince Yourself
WE PAY Highest Prices FOR YOUR AUTOMOBILE
We pay off finance co. and give you equity in cash.
If You Can't Drive In
I Will Come Out
Phone Me
MR. HENSEN
Dealer Representative
National 0800
2550 N. Cicero
OPEN EVES. TILL 9.

NAME
Your Own
PRICE
for Your Automobile
We Will Pay
SPOT CASH
for any make
'37 to '42
Phone
Republic 6400
or
Mail This Coupon

MAKE AND YEAR..................
STYLE ....
PRICE DESIRED ....
NAME ....
ADDRESS ....
PHONE ....

Western Auto Exchange
6400 S. Western-av.

South Siders
WE NEED CARS
'36s, '37s, '38s, '39s, '40s, '41s, '42s.
Will Call at Your Home
RONNIE MOTORS
7625 STONY ISLAND
REGENT 0616

TOP CASH
ANY MAKE OR MODEL
HEROLD-LANDY MOTORS
4117 BROADWAY
BITTERSWEET 7030
WE WILL COME OUT.

PACKARD
PAYS HIGHEST PRICES
FOR LATE MODEL
PACKARDS
24th and Michigan. Cal. 7400

BEVERLY HILLS
WANTS
100 CARS
HOEFFEL-GOY, INC.
1703 W. 95TH. BEVERLY 3100.

1902-1942
Old, New, Junked, Wrecked
CARS AND TRUCKS WANTED.
BEST PRICES. WE CALL ANYWHERE.
MARTIN AUTO PARTS
2038 SOUTHPORT-AV. DIV. 2772.

WE PAY TOP PRICES
Any Make or Model 1936-'42
Irving Park Pontiac
5010 Irving Park. Pen. 3436

NEED LATE MODEL CAR
PRICE NO OBJECT
PHONE PENSACOLA 6070

WE NEED CARS
Any model for cash.
Best Prices. Prospect 4878

PONTIACS WANTED
BITTERSWEET 7120

WOULD like to buy late model car from original owner. Will pay highest cash price for good low mileage car. Call Monday a. m. Haymarket 3870.

LIKE to buy—Late model car from owner. Will pay cash for a really good car. Berkshire 8728.

HIGHEST cash prices for any General Motors products from '38 to '42. 2317 S. Michigan. Victory 4141.

PRICE SECONDARY.
Wanted—Late model car in exc. cond. Must have good tires. Park Ridge 1299.

WANTED at once—1941 or 1942 Buick or Cadillac; price no object if car meets with approval. Hay. 2908, call Monday.

WANTED—Good Ford or Chevrolet from owner; cash. Euclid 5167.

WILL pay cash for 1935 or 1936 Ford or light sedan. Oakland 9848.

—AUTO REPAIRING, ACCESSORIES—

NOTHING DOWN
Take 24 months to pay. All work guaranteed. Free tow service. Compl. overhauling, painting, body, fender, radiator, and brake work. Open all day to 9 p. m. Sunday from 9 a. m. to 9 p. m.
5255 MADISON-ST.
MANSFIELD 9853.

DRIVE A 1942 CAR WHILE
your car is being repaired; $2 daily.
TAKE 18 MONTHS TO PAY
WRITTEN GUAR., NOTHING DOWN.
DAWES, 2309 S. Michigan
All phones Vic. 0909. Day-night towing.

'43 LIC. and comp. repairs—1 yr. guar. NO cash or title needed; drive our car free. 20 years' exp. Open eve.-Sun. LAK. 1907.
3612 N. WESTERN

NOTHING DOWN—24 MONTHS TO PAY. Work guaranteed; free tow; complete overhaul; all makes; body, fender, paint, upholstery, welding, brakes, radiators. 3420 IRVING PARK-RD. IRVING 3642.

REPAIRS—ALL MAKES. BUDGET PLAN. Body and fender work; free estimates. Nelsen-Hirschberg Ford, 5133 Irving Park.

CRANKSHAFT grinding in the car. We go anywhere. Manning, Dorchester 7790.

—AUTOMOBILE STORAGE—

DEAD STORAGE SPACE—AUTOS OR TRUCKS. 515 WEBSTER-AV.

MISCELLANEOUS
For Sale.

HARD TO GET MERCHANDISE
Limited Quantities
No Priority Needed

ELECTRIC ROOM HEATERS.
ELECTRIC WIRE AND B. X. CABLE.
CHICKEN WIRE AND HDWE. WIRE.
ALARM CLOCKS — RECONDITIONED
ELECTRIC VACUUM CLEANERS.
ELECTRIC COOKERS AND BROILERS.
ELEC. TOASTERS — AUTOMATIC, ETC.
ELEC. WAFFLE BAKERS—AUTO., ETC.
ELECTRIC IRONS — RECONDITIONED.
RADIOS—SMALL A. C. AND D. C., ETC.
ASH CANS, PAILS — GALVANIZED

Joseph Winkler & Co.
667-671 N. Clark-st.
SUPERIOR 7969.

FOR SALE USED ELECTRIC SWITCHBOARD EQUIPMENT, BUILT BY MARQUETTE SWITCHBOARD CO. IN 1928.
6—Panels—Primary Voltage, 2,300.
1—500 Amp. 7,500 Volts.
2—300 Amp. 7,500 Volts.
1—200 Amp. 4,500 Volts.
2—100 Amp. 4,500 Volts.
May be seen at the Water and Light Plant, City of Geneva, Illinois. See Supt. C. I. Hellstrom.
Will be sold to the highest responsible bidder. Sealed bids to be received up to 7:30 P. M. Monday, Oct. 4, 1943, at the City Clerk's office.
VICTOR G. JOHNSON, City Clerk.

30,000 LBS. of heavy wire fencing, 6 water pumps, 3 and 4 in., with gasoline engines; 400 trench jacks; 700 picks, saws, shovels; 500 mattocks; 200 sledges, crowbars; 10,000 lbs. of nails; 115 tarpaulins; road grader; plows; forges; 800 wheelbarrows; belting; pipe fittings; rope; 1,000 sq. of No. 210 shingles, $2.75 per sq.; 1,000 sq. of Celotex insulation board, 2½c per ft.; 12,000 school desks, $1 ea.; 20 army tents, 16x16, $7.50 ea.; also furniture, fixtures, etc. Advance Storage & Van Co., 5210 S. Wabash-av.

S. S. NORMANDIE STUDIO COUCHES
CONVERTIBLE TO A BED
For bedroom or living room, in solid mahogany, maple or chrome, including Simmons spring, $20. New mattress to fit, $10. Price includes crating for shipment. All merchandise removed before fire and held in protective govt. storage. Make checks or money orders payable to D. Wener, 248 Cherry-st., New York City.

1,800 LBS. Gimp tacks, No. 4 enameled. 242 boxes of tackgun staples, 20 m. to the box.
2,000 automobile sun visors.
1,600 springs of various sizes.
5,000 lbs. of rubber grommets, bumpers, tubing, gaskets, and channel strip, tips, etc. Numerous other items to be disposed of at your best offer.
ABBELL LIQUIDATIONS,
1507 S. Michigan. Cal. 2423.

FOR QUICK SALE
2,000 table tops; 9 inches to 36 inch in diameter, made of birch and quarter sawed oak. Will sell entire lot at sacrifice; also 3,000 pieces 3 ply plywood 13 in.x13 in. square. Call Mr. Callner Haymarket 2064.

GOLF driving range equipment, including household furnishings—P. A. system; Capehart radio and record changer; lawn equipment, etc. Make offer. River-rd. 1 block north of North-av. Melrose Park 1880.

12 TUBE Majestic radio, $65; Singer Electric hemstitcher and No. 17 Electric Tailor iron, $25; iron sink, gas heatrola, $25; 1 new innerspring mattress, $25. 5904 N. Harlem-av., near Talcott. Norwood Park.

FOR sale—3 real good power lawn mowers; prices are $150, $200, $250; they can be seen at intersection Route 21 and 83, Grayslake, Ill., 7 miles North of Libertyville on Route 21. Grayslake 7721.

LARGE quantity 18 gauge, 7 stranded [3 copper, 4 steel], rubber covered and weatherproof, discontinued by army, $4 per thousand feet, minimum order 50,000 feet. Address L 247, Tribune.

14,500 LBS. low alloy steel, ½x4x16 flat; 20,400 lbs. low alloy steel, ½x4x20 flat; 3,700 lbs. ¾x8x20 cold finish, 1,020 bars. Searles Electric Welding Works, 1310 S. 47th-avenue, Cicero.

FOR QUICK SALE
45,000 carriage bolts, ⅜x12 and ⅜x11 brand new. Will sell entire lot at sacrifice. Call Mr. Callner, Haymarket 2064.

WHITE AND GRAY PAINT—Int. and ext. Mill ends; excel. quality; bring own containers. Ours extra, $1 gallon. SURPLUS army olive drab paint, 75c gal. in 5 gal. lot. Factory, 2274 Elston-av.

NO. 78 A. B. Dick Mimeo.—Incl. acc's. worth $35, for $75; lamps, dishes, rowing machine, garden tools. 8 piece dining r. set; all day Sun. or eves. Tel. Sun. 8500.

NO PRIORITY needed—800 rubber tires for wheelbarrows. 1,800 used steel wheelbarrows. Chicago Wholesale Hardware, Monroe 4537.

20,000 NEW corrugated shipping cartons, 200 lb. test. Send specifications and quantity required. Address D Y 99, Tribune.

LUMINOUS PAINT—GLOWS FOR HOURS. IMPROVED PROCESS. APPLICABLE TO MANY ITEMS. REAL MONEY MAKER. BUCKINGHAM 4142. TODAY.

26 NEW white oak barrels, 55 gal. cap.—A few used. Can be seen at Liquafilm Corp., 721 Custer-av., Evanston. Phone Greenleaf 0808.

NO PRIORITY NEEDED—750 NEW 6, 7, 8 AND 9 IN. CIRCULAR SAW BLADES. 172 N. HALSTED. HAY. 0777.

FOR SALE—Bank vault door, 30x78 in.; also 10 station Stromberg-Carlson phone system. O. J. Sheehy, Oskaloosa, Iowa.

THAYER baby carriage—Pre-war de luxe used 1 yr.; $25; 1 pc. silver fox tuxedo, sz. 16, $45. 543 Brompton, 1st.

PRIV. party will sell fine staple, pattern woolen ends; fine opport. for merchant tailor. Austin 2281.

2 LARGE ice boxes, copper bottom boiler, children's swinging gate, coffee urn, awnings, 2 cameras. Irving 4197.

HOTPOINT 3 bake oven, elect., F. O. B. Pr. $700. Pri. party. Call Whi. 9892 after 6 p. m.

CLOSE OUT—1942 Packard auto lacquer in gals. and qts.; priced $1.75 per gal. 2274 ELSTON-AV.

HANOVIA prescription model sun lamp. Like new. Latest model. Price $98. Post-office Box 581, Hammond, Ind.

COLD quartz ultra violet lamp—Microscope with oil immersion. A. M. Clark Co., 329 S. Wood-st.

FOR sale—About 600 bu. fine Concord grapes on vines; now about Sept. 25. E. Read, Harbert, Mich.; 70 mi. fr. Chgo.

WASHING MACHINE AND PORTABLE TYPEWRITER. 1423 FARRAGUT.

WHEEL chair—Used very little; excellent condition; $35. Van Buren 4871.

NEW and SECOND-HAND SILVERWARE. Kramer Co., 107 W. Van Buren. Har. 2683

JUKE BOX FOR RECREATION ROOM—Speaker-amplifier sys. Buc. 4142, today.

WHEEL chair—$35; adjustable; worth $75. Sheldrake 3039.

USED 100 lb. paint buckets with covers. 5545 N. Clark.

ODD lots folding cartons; 020 Craft and M. L. Chips. Address E C 531, Tribune.

STORK crib—6 yr. size, mattress, and springs. Albany 0324.

25-30 WINCHESTER rifle, case, rods, and shells. Also hunting coat. Mer. 6115.

KROLL BABY BUGGY.
PHONE MICHIGAN 7662.

300 MINIATURES, liquor; liqueur collectors only. Call Keystone 5368.

GRANDFATHER clock. Moving to smaller apt. Must sell $850 orig. cost. Bri.5481

STORKLINE coach—Pre-war; good condition. 3305 W. Beach. 2d. Albany 3652.

ZIPPERS—Used, reconditioned; all sizes. Armitage 5261.

GENL. surgical instruments—Prac. new; lge. var.; $200. Address N 547, Tribune.

BEAU. paintings—Mirrors, radio bar, bric-brac. Fairfax 9664, 9 to 6 p. m.

BRAND new—Vita veget. juicers; $29.95. Kutchins Furn. Co., 7108 W. Grand.

FOR sale—Old style music box, and Book of Knowledge. Address E C 546, Tribune.

FIG TREE BEARING FRUIT NOW. SHOWN AT 7952 S. WOOD.

BATTLESHIP used linoleum and rubber tile—140,000 square feet. Central 3869.

THOR elec. and gas comb ironer—Baby buggy, carpets. 823 Lakeside, apt. 1.

STEAMER TRUNK—NEW; NEVER USED. $35. LINCOLN 9877. 3752 N. Sheffield.

REFRIG., carpenter and plumbing tools and vise. Priv. party. 1429 S. Sawyer.

DIATHERMY short wave machine; cheap. Fairfax 1304.

Wanted.

WANTED—Metal film hangers, sizes 8"x10"; 5"x7"; 4"x5". Will pay good price. Address C R 20, Tribune.

WANTED—Rifle automatic Winchester 30 or Roberts 270; good condition. Address C L 19, Tribune.

TEXAS volume buyer wants Romax; also 6-8-10-12-14. Cash on the line. Address N 536, Tribune.

WANTED to buy mop yarn and mop handles. Send samples, quantity, prices, etc., to Trindell Products, Ltd., 2227 Calumet-av., Chicago.

WANT—Sewing and wash. machine, pianos, furniture, antiques, china. Best prices. Krieg. Avenue 1852. 5031 Irving Pk.-rd.

WANTED ornamental garden or patio fountain; Spanish type preferred. Address C K 29, Tribune.

VENETIAN BLINDS.
New or old; 1 or 100. Phone your sizes to Mr. Wright, Hyde Park 7511.

ULTRA violet quartz lamp. Life-lite or equal. Ph. Lon. 5110. Not open Sun.

WILL buy old dolls, demi tasse or miniature cups. Address C T 444, Tribune.

WANT—Used wardrobe or packing trunk; also luggage. Call Monday. Webster 3674.

NEED collapsible buggy or park stroller. Reas. Van Buren 2818. Kedzie 8855.

WANTED—Gun, in good cond., made by Colt or Smith & Wesson. Palisade 6838.

WANT prism binoculars, old music box and microscope. Address D Y 463, Tribune.

100 YDS. gd. black top soil. Will pay $1 per yd., delivered. Ph. Niles 9789.

WANTED—Any quantity new 5 gallon round steel cans with pour opening. Seeley 7575, week days. Purchasing Agent.

WTD.—Used wardrobe and packing trunks. Webster 3691. 324 S. Wabash-avenue.

MISCELLANEOUS
Wanted.

ATTENTION CLEANERS AND TAILORS—Out of town cleaning plant operator will pay top price for late model utility and mushroom dry cleaning presses. Anything older than Hoffman M or Pantex B models will not be considered. Phone or write Jack Stacey, Sherman Hotel.

SAFE deposit boxes wanted. Highest cash prices paid. Wire collect, write or phone what you have to offer. J. E. Murphey, Chestnut 9000. 1800 Dyer-st., St. Louis County, Mo.

CORRUGATED CARTONS
New, used, printed or plain; all sizes. Chesapeake 2509.

WANTED TO BUY
cotton flannelette; napped both sides; bleached or unbleached; white or colored. Any quan. from 100 yds. up. Went. 4355.

BOATS, YACHTS, ETC.

Chris-Craft Sedan Cruiser
Late model, comp. equipped; sleeps 4; acoustical tile ceiling; radio, venetian blds., life jackets, compass, etc. Perf. cond. In water. Seen by appt. H. J. Beutel. Dor. 4000; Ken. 8825 eves. and Sun.

30 FT. de luxe custom built Robinson twin screw cabin cruiser—Built and exhibited in 1940 boat show. Has many unusual features and is completely equipped. Price $4,000 cash. For particulars, Address N 450, Tribune.

32 FT. Aux. Marconi Cutter, Dormelen—Blt. 1934; sleeps 6; Scripps F 4 engine; completely equipped; sails new 1937. Recently surveyed and appraised at $2,000. To settle mortgage $1,350. See at Rodis, D. S. Hill, week days. Sec. 0193.

FOR sale—37 ft. all mahogany Hunter boat with STERLING DOLPHINE 290 H. P. MOTOR in 1st class condition; cabin is plate glass enclosure with open back cockpit. Seen by appointment. Best offer takes it. Call Austin 7291.

WANTED—For cash by private party: 35 to 40 foot week-end auxiliary sailboat; to sleep 4; prefer comfort to speed; write giving price, equipment and full details. Address S 193, Tribune.

LATE model Chris-Craft cabin cruiser—Sleeps 6; gas refrig. and stove; twin screw; like new. Inspect at Belmont Harbor slip 1. Best offer. Univ. 2127.

33 FT. raised deck cruiser—Mod.; encl. cab.; sleeps 6; fully equip.; in water. $1,500. Went. 4355; Rad. 4540 eve and Sun.

$725 CALIFORNIA Mercury; sail, Baby 5 meter; one yr. old; new price $950; fast; 600 No. lead keel; dinghy, mooring; compass, full equip. Edge. 2930.

FOR SALE—4 cyl. Johnson Class C Evinrude, K. R. Johnson Penn Yan Flyer, 13 ft. Century, 14 ft. Thompson. See at Channel Lake Boat House, Antioch, Ill.

WILL buy complete set of navigation charts from Chicago to New Orleans by Mississippi river. E. C. Hechinger. Ave. 4100.

4½ H. P. Johnson Alt., $125; 1 H. P. Neptune, $38; 1 H. P. De Luxe Waterwitch, $55. Open Sun. a. m. Anglers Supply 623 Madison, Evanston.

15 FT. runabout and 9 h. p. Kr. 40 motor; offered for $250 two weeks ago; will now sell for $200; must have space. Phone H. Fechtmeyer. Pal. 2447.

WILL purchase outboard motor, 9.8 h. p., reasonable. Frank Stala, 139 S. Southcote-rd., Riverside, Illinois.

30 FT. cabin cruiser—Sleeps 6; innerspring matt.; motor overhauled; repainted this spring; $600 cash. Van Buren 6331.

BRAND new 3½ h. p. heavy duty outboard—Mfd. by Evinrude. Also Evinrude Pal. Call Webster 3939.

12' SAIL dinghy; like new; cost $350; sell $175. A. Giesler. Mkt.-st., Warsaw. Ind.

FOR sale—Aux. sailboat, 28 ft., Universal marine motor; well eqpd., low priced. Call 9 to 12 noon. Capital 6761.

WILL pay cash for your outboard motor. See us at once. W. L. Masters & Son. 210 W. Chicago-av.

14 FT. Thompson hull; 22 h. p. Johnson outboard motor; complete, $400. Can be seen 59th-st. harbor. See Mitchell.

38 FT. Mathews Cruiser—Completely equip. Sleeps 8. Sacrifice $2,800. Slip 76, Belmont Harbor, Sun. 1 to 5 p. m.

14 FT. HYDROPHANE with Johnson V45 4 cyl. racing engine in A1 shape, $225. Mrs. Malis, Victory 3271.

1940 JOHNSON Alt.—Firing 5 h. p. and Champ. 4½ h. p. twin. 6527 Roosevelt-rd. Law. 7800.

17 FT. HUNTED-built runabout—62 h. p. Gray Phantom motor. Call Johnsburg 688J1, Sunday between 10-4 p. m.

1942 EVINRUDE—9.8 h. p.; '42 Miller 12 ft. runabout; upholstering and steering. Call Greenleaf 2118.

28 FT. deep sea cruiser—Fully equipt; A-1 condition. See Chestnut Coast Guard Station, Belmont Harbor.

6 H. P. Neptune—Alternating fire; good condition. Maywood 9383.

FOR SALE—OUTBOARD BOATS.
MAYPOLE, 5901 W. Madison, Man. 10351.

1941 NEPTUNE 4 h. p. twin, $100—4915 Diversey-avenue.

OUTBOARD motor, 16 h. p.; sell or take motor in trd. 2504 S. 57th. Cic. 2104M.

CALLIE—12 h. p.; completely rebuilt; best offer. Call Beverly 4282.

30 FOOT auxiliary sloop. Sleeps four $1,000. Address C K 12, Tribune.

SPEEDBOAT—17½ ft. gray phantom; 103 h. p. motor. Irving 9000, week days.

16 FT. inboard motor boat—Trailer inc.; excellent condition; $300. Ph. Cal. 4839.

SELL 30 ft. cruiser—Inner Harbor Jackson park. See club steward.

WANTED—2½ to 5 h. p. Alt. twin. Berwyn 7157. 1624 Highland-av.

JOHNSON 9.8 h. p. Alt. twin. Berwyn 4400. 6527 Roosevelt-rd.

1942 NEPTUNE twin 4 h. p.—Used 5 hrs. $115. Bittersweet 4442.

14 FT. SPEED Liner—Wheel, lights; mahog. deck, trailer. Denton, 1458 W. Devon.

18 FT. utility boat—25 h. p. inboard Marine motor; facty. built; $350. Hol. 8285.

22 FT. day cruiser—Built in 1939; excel. cond.; reas. Ask for Walt—Canal 6216.

Race or cruise—Sleek 36 ft. cabinet sloop. Two can sail. Sheldrake 8039.

12 FT. plywood run-a-bout—Str. wheel; 32 h. p.; Elto mot.; $150. Glenview 699W.

WANTED—15 or 16 ft. inboard motor boat; describe. Address C T 543, Tribune.

31 FT. cruiser; 1940-41 Gray motor; complete eqp.; $2,600. Div. 5227, Apt. 305.

SOUTH SIDE BOAT STORAGE.
Commodore 4265.

PILOT wants boat to take New Orleans, Fla.; best ref. Address N 562, Tribune.

PERSONAL

ANY one knowing the whereabouts [alive or dead] of Louis Blazek [alias George Black], age 70, 5 ft. 2 in., crippled in the right leg, who was admitted to the C. C. hospital at the age of 11 years, April 25, 1884; discharged from C. C. hospital March 31, 1885, attending physician Dr. Murphy.
Resided at Sioux Falls, S. D., and Sioux City, Ia., in 1888. Has worked at Hillside Home School at Spring Green, Wis., in 1889; while there he received many letters from doctors, nurses, and friends in Chicago, Ill.; worked in a hotel on W. Van Buren-st., Chicago, in 1894; worked in a rooming house on S. Clark-st. in 1895. Please notify brother, James Blazek, 4017 Carey-st., E. Chicago, Ind. Reward.

LOST HEIR.
Information concerning whereabouts Alfred Paulus, known as Peggy Paulus, 38 years old, 5 feet 8 inches tall, dark brown hair, deformed right foot. Paulus left Random Lake, Wisconsin, 1930—has not been heard of since. Father, Peter Paulus, died leaving substantial legacy. Communicate with Attorney John S. Walter, Sheboygan, Wisconsin.

SCHULTZ ESTATE — Wanted whereabouts Hegewich car-shop upholsterer, WILLIAM SCHULTZ and MATILDA ALICE, or second wife or heirs. Write Frank Sheets, 834 29th-st., 15, South Bend, Ind.

COMPENSATION to first person giving reliable information concerning whereabouts of Frank R. Preston, formerly of New Orleans, or his heirs. Address C K 3, Tribune.

ANY ONE knowing the whereabouts or address of Alva Charles Stewart Jolley, who was adopted from the E. St. Louis home in 1920-'21, please address C L 24, Tribune. Very important.

PARNELL GARAGE at 537 W. 79th-st. liquidating business. Responsible for no debts unless contracted by myself after Sept. 20, 1943. Leonard Lawrence, owner.

COMPENSATION to first person giving whereabouts of Ney Mikels, Chicago resident in 1905-1906. Address C K 21, Tribune.

NOT responsible for any debts unless contracted by myself. A. A. Nelson, Mokena, Ill.

NOT responsible for debts contracted by any one but myself. Anthony J. Jablonski Sr., 2243 N. Mason-av.

NOT respons. for debts contr. by any one other than myself after Sept. 18, 1943. Mrs. Bertha Lennon, 7050 S. Rhodes.

NOT responsible for any debts except those contracted by myself. Anthony Spoto Jr., 1117 S. Homan.

PUBLIC thanks to Miraculous Infant of Prague for aid. Olympia Wydell.

IN grateful thanks to St. Anthony for favor received. Olympia Wydell.

EMILY—Am going to army; father ill; Pinkie also ill; please communicate. JIM.

NORA—Come home at once. Daddy has left. Furniture to be sold. Norma Allene.

MARIE R.—Please call me on Sunday morning or Tuesday night. HARRY.

MANY thanks to St. Jude Thaddeus for favor granted. Olympia Wydell.

JACK Chuck Kerns—Write me. June S. Address D Y 540, Tribune.

TRAVEL
Automobiles.

RELIABLE cple. wants transp. Seattle or Portland immed. Share exp. Refs. exch. Call Plaza 9025, Apt. 104, mornings.

SOLDIER'S wife driving to Charlestown, S. Carolina; wants lady pass. Oak. 9077.

DRIVING to San Francisco Sept. 21; take 2; share expenses. Refs. Went. 5910.

DRIVING Los Angeles, San Diego; about 24th; take 2-3; share exp. Rockwell 7385.

RESPONSIBLE party wants car to drive to Florida about Sept. 25. Wel. 0742.

Buses.

WEST—FREE MEALS, FREE PILLOWS
EAST—FREE PILLOWS; NO MEALS.

	O.W.	R.T.
LOS ANGELES	$34.85	$58.40
San Francisco	35.50	59.50
St. Louis	3.95	5.95
Dallas	13.20	22.45
Oklahoma City	11.05	18.80
New York City	11.25	19.75
Phoenix	26.95	53.40
San Antonio	18.00	30.10
Pittsburgh	6.60	11.25
Boston	14.25	23.85

ALL-AMERICAN BUS LINES.
514 S. WABASH-AV. WABASH 8300.

STORE AND BAR FIXTURES

Store and Tavern Fixtures
50 tavern outfits, new and used; ready for immediate delivery; also direct draw boxes, liquor boxes, butcher, grocery, food mart, restaurant, luncheon, hamburger, delicatessen outfits, refrigerated display cases, florist refrigerators, ice boxes to suit every need. 1,000 chairs, tables, upholstered and wood settees and each and everything to equip first class store. SPECIAL ATTENTION GIVEN OUT-OF-TOWN BUYERS.
EASY TERMS. MONROE 0688.
ADOLF BENDER
509-517 Milwaukee-av., cor. N. Halsted-st.

IMMEDIATE DELIVERY
TO DEFENSE PLANTS, ARMY, NAVY, new and rebuilt cafeteria and restaurant outfits consisting of ranges, steam tables, fryers, dishwash., warming tables. Also 100s of chairs. Also an enormous stock of tavern, restaurant, and store fixtures.
New and used. Every description.
ESTIMATES AND PLANS ARE FREE.
LOW COST. EASY TERMS.
CHAS. BENDER CO.
500 N. WELLS. SUPERIOR 2361.

STAINLESS steel back bar—84" by 18," with stainless steel sink 41" by 21" at right angle with bar; fits in cor. of room. Industrial refrigerators with compressor. Stainless steel cabinet 30" by 50" by 6" with sliding doors. Glass shelves and mirror back; fits over one end of back bar. Plate glass mirrors fit over balance of bar and sink. Semi-circle service bar 44" by 44" by 18" with round chrome rail top and bottom, compartments in back. 3500 S. Racine-avenue. Yards 0500.

ONE Marshall double deck oven. One Hobart mixer. One steel cooling rack. One steam box. Two 8 ft. mixing troughs. Three wall cases. One wrapping counter. 100 bread and biscuit trays. Will sell cheap for complete outfit or will sell individually. Inquire at Nagel's Grocery and Market, 806 Arlington-st., La Grange, Ill., on Sunday from 9-12 A. M. or phone La Grange 7203.

BUSINESS MACHINE
FOR SALE — One used National Cash Register checkwriting and signing machine, with 16 totals and crossfooter, will accommodate single or sheet checks, with automatic cutter and stacker and copy holder. Can be used on payroll checks. Address N 525, Tribune.

NEW and used floor cases, tables, counters, wall cases, shelving, window display stands—Suitable for lingerie, men's furnishings, gifts, jewelry, and stationery stores. Desks and chairs.
R. W. McGRATH, 1672 W. OGDEN-AV.

TAVERN EQUIPMENT BARGAINS.
2 and 3½ barrel direct draw boxes with units; reasonable; cash or terms; also used direct draw boxes and bar fixtures. Call Radcliffe 2131.

PERLICK 2 and 3 tap new direct draw beer dispensers with water faucets now released; immediate delivery; supply limited. R. Perlick Brass Co., 6823 Ridgeland, Chicago. Phone Midway 5802.

WANTED—Ice cream freezer unit; 4 to 12 compartments; for freezing food products. O. W. Johnson, 1100 Washington-blvd. Monroe 0056.

DEPT. store fixtures, 2 National Cash Registers. Chrome window stands. Fluorescent lights, floor cases, notion counters, shelving, counters, etc. 2858 S. Avers-av.

NATIONAL cash register—Latest small mod.; like new; $125; also Hamilton Beach malted milk mixer; $18. Ph. Des Plaines 761.

HIGHEST CASH PRICES PAID FOR USED NATIONAL CASH REGISTERS.
THE NATIONAL CASH REGISTER CO.
323 N. MICHIGAN. RANDOLPH 4600.

1 A. C., 65-14 and 1 A. C., 85-14 Janitrol units with automatic controls; excellent heaters; use also as cooling units; used 3 mos. Address N 96, Tribune.

REST. silver, china, glass, booths, meat grinders, bakery cases and slicer, pots, candy and cigar cases. G. D. Poulos, 109 N. Dearborn, Rm. 606. Fran. 9766.

LARGE cafeteria counter, barbecue machine, Garland broilers and ranges, elec. dishwashing mach.; all slightly used; perf. cond. Call 500 N. Wells. Sup. 2361.

BEAUTY shop equip.—Mod.; Gab. perm. mach., facial lounge, chrome chrs., dresseretts, shampoo bowl, 2 neon signs. Royal Crest dryers; cash, $350. Ph. Mon.0311

1 USED electric fan—D. C., 120 V., 18" osc.; 5 used fire extinguishers, 2 Pyrenes and 3 Fyr Fyters. Lake View 3240.

NATIONAL cash register—Like new; bargain; private. Amb. 9304, Apt. 318, noon to 4 p. m.

USED 12'x8' butcher cooler with coils and compressor; also used display cases; tms. McCray, 6116 Broadway. Ph. Amb. 1991.

MOD. pre-war perm. wave mach.—Like new 32 Croq., 16 Spiral htrs. Auto. clocks. Also dryers. Part. 9014.

CANDY store fixtures—Includes 2 oil heaters and drum; Coco-Cola refrig.; cases, etc. Lawndale 9598.

SHOWCASES, desks, mirrors, registers—Bargains. Paidar Co., 1120 N. Wells.

GROC. and market refrig. and fixtures for quick sale. Bargain. Bayport 0488.

FOR SALE—50 Chrome leg tables, 24x42; Formica tops. Monroe 6549.

STORE, tavern fixt., hambgr., lunch equip. New-used. Chas. Bender Co., 500 N. Wells.

2 SETS of 3 way dress or men's shop mirrors; 24 window dress stands. Fra. 1625.

FOR sale—McCray 8' dble. duty display case; scale and U. S. slicer. Glenview 633.

2 DOOR electric receipt writing cash register. Tonty Hotel, 809 S. State-st.

20 CUBIC ft. Super Cold Refrig.—2 port. oil heaters. Cash or terms. 3706 N. Halsted.

GRAND RAPIDS fixtures—Clothing, furn., and window. Monday. Berwyn 1740M.

BATTLESHIP USED LINOLEUM and rubber tile; 140,000 square ft. Central 3869.

4 BY 6 walkin icebox—Also adjustable shelving; gd. cond.; reas. Call Grov. 0759.

LOST AND FOUND

COIN purse lost—Red; contents keepsakes; reward. Har. 5448, days; Yar. 7499, eves.

DIAMOND ring lost—Lady's ½ K. in plat. set. Vic. State-Monroe. Ind. 9437. Rew.

DOG lost—Liver and white Springer Spaniel, male, called "Tubby." Children's pet; tan harness; vicinity 85th and Carpenter; reward. Vincennes 4865.

DOG lost—Pedigreed Boston terrier, female; 4 yrs. old; no collar; reward. 6127 S. Ellis. Hyde Park 10069.

DOG lost—Male, Airdale. Answers to "Willie." Reward. Call Barrington 244.

DRESS box lost—Contain. black dress, blue and silver trimming; 51 Sheridan bus; Wed.; rew. 510 Wellington. Bit. 3300.

KITTEN lost—Male; Angora tiger; 6 months; reward. 1037 E. 49th. Dre. 6464.

LIGHTER lost—Ronson, heart shaped; engr. Regina; reward. Har. 6131.

LOCKET lost—Gold with army insig.; nr. 600 S. Wabash; rew. Web. 4200. Ext. 19.

NECKLACE lost—2 strand pearl; silver clasp; about 6 o'clock Fri. near 75th and Exchange. South Shore 3339.

NECKLACE lost—Gold, set with pearls; Sept. 15; between Kedzie and Lawndale on or nr. 22d-st. Keepsake. Rew. Cra.1322.

PURSE lost—Blk.; Lake-st. L; keep money, return contents. Ked. 1795 after 6 p. m.

RING lost—Diamond and platinum, in loop cab. Sept. 9, p. m.; $200 reward; no questions asked. Nay. Andover 1520. 105 S. La Salle-st.

TRUCK TIRE lost—On wheel; 32x6; Wed.; along N. Western-av. or Fulton-st.; rew. Lon. 2828.

WATCH lost—Diamond, platinum case containing 30 round diamonds, Swiss movement; Sept. 12; between Springfield and Central on Jackson-blvd.; liberal reward. Harrison 6100.

WATCH lost—Lady's plat., diamond wristwatch; north; keepsake; rew. Gra. 9272.

WRISTWATCH lost—Lady's small gold, Sat., Sept. 11, vic. Michigan-blvd., nr. Erie; rew. Euclid 1184, reverse charges.

ZIPPER bag lost—Brown; between 76th and 79th and Dor. Rew. Vincennes 9681.

AVIATION

ATTENTION PILOTS
and
FUTURE PILOTS
PILOTS' GROUND SCHOOL
with
E. F. STAPLES
Just starting new Classes for Private and Commercial Courses at the Hamilton Hotel, 20 South Dearborn, Tues. and Thurs., 8 to 11 p. m. C.A.A. examination given on premises at the end of the course.
Ladies interested in Aviation and those training for Women's Ferry Command are invited to attend. Everyone has opportunity to win flight scholarship at Ravenswood Airport located on Touhy-av., 3 miles West of River-road, where special contracts and flight courses are now offered for all types of ratings including Horse Power and Instruments. For full details contact W. Rogers or M. Fishman at Ravenswood Airport, phone Des Plaines 3054-R.

Pilots' Ground Courses
FOR MEN AND WOMEN.
EVENING CLASSES.
PRE-FLIGHT.
PRIVATE PILOT.
COMMERCIAL PILOT.
JOE MORRISON
C. A. A. Approved Instructor.
COMPLETE FLIGHT TRAINING.
AMERICAN
PILOT TRAINING INSTITUTE.
Phone Webster 7592 or Wabash 5338.
209 S. State-st., Chicago.

Loyola University
Institute of Aeronautics
C. A. A. accredited ground school course. Start Sept. 20, 6:20 to 8 p. m.; Tuesday and Friday.
Theory of flight, navigation, meteorology and civil air regulation.
Downtown Campus
28 N. Franklin-st. Central 0640.

FLY AT AMERICAN
LATEST EQUIPMENT.
EXPERIENCED INSTRUCTORS.
YEAR AROUND AIRPORT.
MODERN FACILITIES.
AMERICAN AIRPORT.
DEVON AND HIGGINS.
PHONE PARK RIDGE 1899.

INSTRUMENT RATINGS
Get your instrument rating from the largest and most modern equipped instrument school in U. S. Two locations, American Airport, Devon and Higgins, Phone Park Ridge 1899; Grand Rapids, Mich., airport. Phone 96853.

PRIVATE or solo pilots — Fly Aeronca Chief; 65 h. p. wheel job, or Cub Cruiser J5-A 65 h. p.; $3 per hour; ship like new. Southside Air port, ph. Stew. 10198

C. A. A. appr. pilots' technical course; 13 wks., $18. Greer College, 2024 S. Wabash.

MEMBERSHIP in Culver Dart and Aeronca Chief; leav. tn. Address B J 72, Tribune.

SHARE HOMES WITH WORKERS, OFFICIALS ASK

Urge Public to Back Up WHC Program.

BY AL CHASE.
[Real Estate Editor.]

Chicago's mayor and other city and civic organization officials yesterday urged the public to get behind the "share your home" campaign of the war housing center, by submitting to WHC all available vacant residential space for remodeling into homes for war workers at government expense, or financing the job themselves.

Mayor Kelly.

It was pointed out that new houses can't be built fast enough or in large enough numbers to meet the housing emergency and that Chicagoans must share their homes wherever possible with employes in war plants.

Mayor Edward J. Kelly said: "The 'share your home' campaign is designed to help war workers get comfortable living conditions so they'll stay on the job of turning out materials of war for our men at battle stations all over the world. It's the patriotic duty of every property owner to coöperate in making this drive for adequate housing a success."

Pettibone Approves Action.

Holman D. Pettibone, president of the Chicago Association of Commerce, seconded the mayor's statement and added that war production can't reach full capacity while this critical housing condition is allowed to exist.

Leonard R. McDonald, director of WHC, 39 South La Salle street, declared that war production depends on men and women—and men and women must have places in which to live.

"The greatest migration of labor—war labor—in our history is on," he said. "That labor must be housed if we're to reach our peak in war production.

"The first obligation is, of course, to open your home to war workers if you have available living space. If you have vacant space that isn't usable in its present form, convert it into additional living units."

Two Ways Suggested.

There are two ways to do this, he pointed out, by borrowing money and financing the project yourself with an FHA or savings and loan association loan, or letting Uncle Sam do the job.

"Your government will lease your house or building and convert it into additional accommodations for war workers and their families," McDonald said. "It will take over mortgage and tax payments and pay you a rental and return your property to you at the end of the 7 year lease—or before.

"The government will manage the property during the lease and be responsible for getting tenants. You can rent one of the converted units and live as a tenant on your own property."

Applications of property owners for government remodeling should be made to the war housing center [a nongovernment agency] at 39 South La Salle street, McDonald said.

W. FARNSWORTH ORGANIZES NEW REALTY CONCERN

Ward Farnsworth, for 11 years manager of real estate for the Marshall Field estate, yesterday announced the organization of his own realty firm. It will open Oct. 1 as Ward Farnsworth & Co., in the Field building. Farnsworth is leaving the Field estate because its activities will be terminated on Sept. 28. Farnsworth bought many millions of dollars worth of realty for the estate, and in recent years sold several millions for it. He is a native Chicagoan and lives in Lake Forest.

Ward Farnsworth. [Harry Johnson Photo.]

SALE OF SCHAAF BUILDING BRINGS $121,000 IN CASH

The six story Adam Schaaf building, 319-21 South Wabash avenue, was sold yesterday by Fred A. and Harry Schaaf for $121,000 cash. Title was taken by Albert Drucker, nominee for an undisclosed firm. Harold H. Egan & Co. and the new realty firm of Ward Farnsworth & Co., were brokers.

S. Karpen & Bros., who in 1907 bought the 40 by 172 foot property improved with an old five story building for $205,000 sold it a few months later to the sons of Adam Schaaf for $350,000. In 1916 the Schaafs erected a new six story building, with foundations for two additional floors, at a cost of $250,000.

Adam Schaaf, Inc., founded in 1873, once was a large manufacturer of pianos. The Schaafs operate a record store on the first floor of the building.

Figures for the Week

COUNTY TRANSFERS.

	No.	Amount.
Last Week	1,225	$1,338,396
Same week last year	1,088	1,005,120

COUNTY TRUST DEEDS, MORTGAGES.

	No.	Amount.
Last week	996	6,183,561
Same week last year	735	4,011,313

BUILDING PERMITS.

	No.	Cost.
Last week in Chicago	53	$ 358,400
Same wk. last year [Chi.]	24	111,950
In unincor. areas [county]	55	76,425
Same wk. last yr. [cnty.]	48	86,725

Seek Private Capital to Aid Slum Clearing

How to attract private capital to the rehabilitation of blighted city areas and how to fight effectively the "public houser" element in Washington after the war, will be discussed at the 30th annual meeting and conference on post-war planning of the Mortgage Bankers Association of America in the Drake hotel, opening on Thursday.

Other topics to be considered will be the probable ability of the building industry to meet post-war construction demands, what national policy should be devised for liquidation of HOLC and other federal agencies, and what disposition will be made of surplus war-time housing and industrial plant capacity.

Five Chicagoans are listed as speakers. They are: Howard E. Green, president Chicago Mortgage Bankers association; Morgan L. Fitch, president Illinois Association of Real Estate Boards; Ralph Budd, president Chicago, Burlington & Quincy Railroad; Frank C. Rathje, president Chicago City Bank and Trust company, and Harry A. Fischer, vice president, Mutual National bank.

Other speakers include Sen. George L. Radcliffe, Maryland; H. R. Templeton, vice president, Cleveland Trust company; Abner H. Ferguson, FHA commissioner; Charles T. Stewart, Washington, director Urban Land institute, and Dr. Hilton Ira Jones, chairman American Institute of Chemists.

New officers for 1943-'44 will be elected Friday afternoon. The conference is sponsored in coöperation with the Chicago Mortgage Bankers association.

Dickens Succeeds Hoyt on Chicago Plan Commission

Albert E. Dickens has been appointed director of research for the Chicago Plan commission, succeeding Homer Hoyt, who resigned to become director of economic studies with the regional plan association of New York City. Dickens was assistant to Hoyt until a year ago, when he became regional homes use director for the national housing agency.

At the Realty Boards

Leonard Downie, business manager of the Chicago Real Estate board, will speak on "the government and Our Real Estate Business" before the North Side Real Estate board Tuesday noon, in the New Lawrence hotel.

J. Edward Newberger will be speaker at a meeting of the South Side Renting Men's association, on Wednesday at 12:30 p. m. in Martin's restaurant, 2015 East 71st street.

Ace-Bilt
GARAGE & FARM BUILDINGS

GARAGES INSULATED BUILT COMPLETE
ALL NEW
★ 3 Yrs. to Pay ★
NOTHING DOWN
$5.59 PER MO.
LOW AS $175
PHONE BEVERLY 4900
LUMBER ON CREDIT
LOW AS $5 PER MONTH

CHICKEN HOUSES
LOW AS $148
• Hog Houses
• Grain Bins
• Barns
• Implement Sheds
NOTHING DOWN . . PAY $5 PER MO.
Phone or Write TODAY
Our Man Will Call DAY or EVE.
LICENSED • BONDED • INSURED
Ace LUMBER AND CONSTRUCTION CO.
ESTABLISHED 1912
9444 S. VINCENNES at 95th St.
OPEN DAILY 'TIL 5:30—SUN. 10 to 4

BEST BUILT
VICTORY BUILDINGS
Deal Direct and Save $$$
Complete farm and home building service

Satisfaction guaranteed

POULTRY HOUSE
Many Models
$5.27 per mo.
Samples on Display

Immediate delivery

MACHINE SHED
Many Models
$5 per mo. up

We build within 150 mile radius

GARAGES
$5 per mo. up

Get easy terms

HOME REPAIRS
$5 per mo. up

QUALITY MATERIALS AT REAL SAVINGS

3-IN-1 ROOFING
220 lb. thick butt. 100 sq. ft. $5
HEXAGON SHINGLES
Long lasting. Best value. Covers 100 sq. ft. $4.10
90 LB. ROLL ROOFING
Heavy duty. Permanent beauty. 108 sq. ft. roll $1.95
55 lb. smooth roll $1.80
15 LB. SATURATED FELT
432 ft. roll $2
30 lb. slater's felt $1.20
20 lb. red rosin $1.10

PLASTER BOARD
Modern, permanent. 4x6 ft. up to 12 ft. sheets. Per sq. ft. 3½c
ROCK LATH
16x48 Per sq. ft. 2c
32x48 Per sq. ft. 2¼c
INSULATION BOARD
½ in. thick, 4x6 to 12 ft. sheets. Per sq. ft. 4½c
Full ⅝ in. thick. Sq. ft. 3¾c
VAPOR SEAL INSULATING
Sheathing board. Per sq. ft. 6c
10 LB. PAIL ASPHALT
Roofing plastic cement 75c

ROCK WOOL VALUES
Double thick 2 in. Per sq. ft. 4c
Full 3⅝ in. Per sq. ft. 5½c
TILE CEILING
and Planking. Sq. ft. 6½c
STORM SASH
Cut fuel bill up to ⅓. All sizes at lowest prices.
Combination storm-screen doors. Solidly built. All sizes.
BARN SASH
8x10—4-lite 95c
Other sizes at savings.

LICENSED • BONDED • INSURED
Call, Write or Phone
SPAulding 9500
Open Sunday 10-5; Daily to 6 P. M.
BEST BUILT CO.
GENERAL OFFICE AND YARDS
4440 W. NORTH AVE.

Buy War Bonds for Victory
MAIL THIS COUPON TODAY
Please give me FREE Estimate and Farm Building Plans. ☐ I'm ready to Build a ....
☐ Repair ☐ Re-roof ☐ Re-side ☐ Insulate
City.............. State..........
Name..............................
Street.............................
R.F.D. & Rd........................
T-9-19

New LOW-COST
STORM SASH for STEEL CASEMENTS

Attractive "Easy-Set" wood-frame Storm Sash for all makes of steel casements . . . already stained, fitted, neatly glazed, and with an ingenious wool felt strip that makes "Easy-Set" amazingly quick and easy to put up and remove. No screws or clips—no ladders—put them up by yourself—on the inside. Bring or phone sizes of your steel casements now—avoid possible shortages later.

$7.60 for a typical window 36"x50". Other sizes correspondingly low priced. Complete, fitted, ready to put up.

See Your Storm Sash Dealer or
WINDOW ACCESSORIES CO.
5104 Belmont Ave.
Phones: Mulberry 0338-1349
LLOYD WILSON
10357 Throop St.
Phone: Beverly 7125

BEST SCREEN CO.
5244 West 26th St., Cicero
Phone: Cicero 2905
DETROIT STEEL PRODUCTS CO.
840 N. Michigan Blvd.
Phone: Superior 5980

Fenestra
EASY-SET STORM SASH

EVERYBODY'S Doctor

PEOPLE OF ALL AGES AND IN ALL WALKS OF LIFE WELCOME THE HELPFUL INFORMATION PRESENTED EVERY DAY BY DR. IRVING S. CUTTER IN HIS FAMOUS "HOW TO KEEP WELL" COLUMN IN THE CHICAGO TRIBUNE.

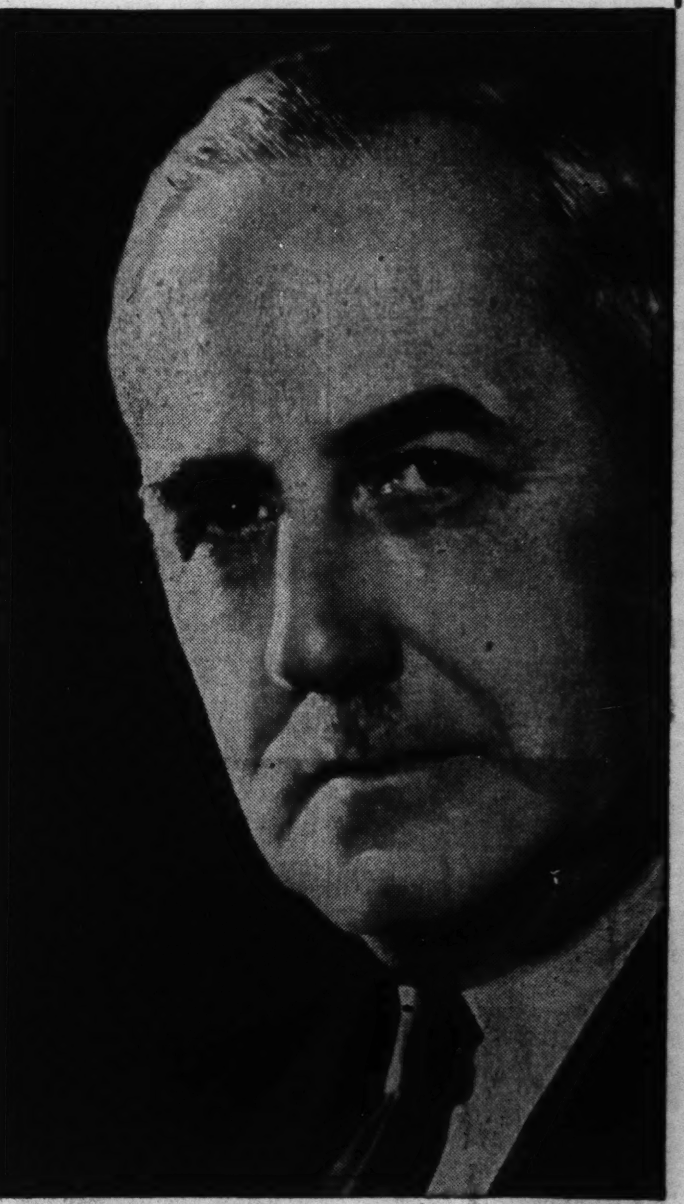

DR. IRVING S. CUTTER,
Chicago Tribune health editor

YOU owe it to yourself, your job, and your country to keep up to par these days. In Dr. Cutter, you have a health adviser whose authority and experience are recognized thruout the medical world.

For information of vital importance to your own health, presented interestingly and in understandable style, read Dr. Cutter's "How to Keep Well" column, every day in the Chicago Tribune.

Chicago Tribune
THE WORLD'S GREATEST NEWSPAPER

GRAPHIC SECTION

Chicago Sunday Tribune

September 19, 1943

THE MORTIFICATION OF HISTORY

Nationalism Has Been America's Guide to Greatness

By GARET GARRETT

(Copyright, 1943, by The Chicago Tribune.)

IF YOU SAY, "I am first of all an American," you have to be careful. It may be misunderstood. You might have said, "I am for America first." And the American who says that will be denounced in his own country and by his own government. That is not enough. He will be denounced also in Great Britain, Russia, and China, all accusing him of one thing.

He is an isolationist.

But what is that? An isolationist is one who is said to have sinned against the peace and well being of the whole world. He is held responsible for the necessity now to mortify American history by rewriting it to a theme of guilt and atonement. According to that theme he is:

One who would crawl back into the shell America lived in for so long (a favorite figure, that of an American crawling back);

One who would have America put a Chinese wall around itself and cut the world off;

One who thinks America can go on living all to itself, declining to co-operate with the rest of the world;

One who, having believed this and having persuaded others to believe it with him, is now to blame for the fact that after winning the first World war we lost the peace, and so brought the second World war to pass; or

One who after the first World war, according to Mr. Wallace, belonged to the thing that "came out of its cave and . . . made certain that we would adopt international policies which would make World War II. almost inevitable." The name of that cave-dwelling thing was isolationism.

Tribune Color Studio photo

• • •

What nation during 150 years has done most to alter the ancient weights and measures in the world and the ways of thinking and living of all the people in it? What nation during that time has been the principal factor in world history?

Do you ask? The answer is not what you think. The answer will be: "That's just it. The more we did the more we were not there."

Nonsense may create a kind of reality. The Mad Hatter lives, altho he never existed. So there might be an elephant that lived as a mole and suffered from megalomania. The story of a people who lived in a shell and changed the whole world is nonsense. Nevertheless it creates an image that becomes in itself an important political fact.

Isolationism, according to this story, was from the beginning, and not a great sin at first, because we received it as doctrine from the founders, especially from Washington, who pronounced it in the Farewell Address, and afterward from Jefferson. Thus the distortion begins.

Neither Washington nor Jefferson was an isolationist, nor was any of the founders. They were Americans. They were Americans first. They were sick of the uproar and dissensions raised in the new American household by pro-European factions, first the pro-French, always wanting the new republic to make war on England, and then the pro-British, wanting it to fight France. Washington well knew the weakness of his countrymen for such foreign infatuations, and it filled his mind with foreboding. That is why he so earnestly exhorted them forever to avoid embroilment in the quarrels and intrigues of Europe. There had been already one entangling alliance—the first, and the last until now. That was the alliance with France during our struggle for independence, and before we could buy ourselves off from that it had almost got us into another war with England.

James Madison — Thomas Jefferson — Benjamin Franklin — James Monroe — George Washington

Everybody knew at that time what Washington meant. Before 1776 the American colonists had been dragged thru four European wars. On the frontiers they knew the war whoop of Indians armed and incited alternately by France, Spain, and England, who in their struggle for control of the North American continent thought nothing of setting the red savage to kill white pioneers.

Who could imagine there was such a thing as friendship between nations? Certainly this new republic in a new world was not only without a friend, even France having turned against it, but every monarch in the world was its natural enemy. The only sound foreign policy, therefore, was one of strict and jealous neutrality.

But if Washington or any one of the founders had proposed a policy of isolationism nobody would have understood that at all, for never had there been a people more joyously minded to go forth in the world, to trade and compete in it, to demand their rights, and to make known their dissatisfactions.

Freedom of the seas could not have been the idea of a people thinking isolation. Yet that was the first article of American foreign policy. We were willing to fight for it and did fight for it more than once. The Yankee skipper was the first in seafaring history to keep his sails up all night. His fast clipper ships, with the best paid sailors and the highest freight rates, carried tea from Canton to Liverpool, beating the slow British ships in their own China trade. This was to prove the American maxim that time is money.

The Mediterranean then was the private sea of the Barbary pirates who dwelt on the north coast of Africa and levied tribute on merchant ships. America said to Europe, "Let's go together and abolish this nuisance." Europe declined, saying it was cheaper to pay tribute, and, besides, it was an old world custom. So at last the little American fleet did it alone. On this page of the old book there is a curious footnote. Benjamin Franklin said:

"I think it not improbable that these rovers may be privately encouraged by the English to fall upon us and to prevent our interference in the carrying trade; for I have in London heard it is a maxim among the merchants that if there was no Algiers it would be worth England's while to build one."

A favorite distortion of the new theme makers is to say that during the first 100 years of its happy isolated life America went strutting about in a protective garment not of its own making, namely, the Monroe Doctrine, which had been a British idea to begin with, and then, calling itself American policy, owed its success entirely to the power of the British navy. That is not so.

After the downfall of Napoleon the reactionary monarchs of the old world set up what they called the Holy alliance and conceived the idea of saving Spanish America for Europe. This boded no good for England. In the year 1823, therefore, the British government proposed to the government of the United States a joint undertaking to defend the new Latin American republics against the Holy alliance. President Monroe discussed this proposal with Jefferson and Madison, and the three of them inclined to it, because the Holy alliance, once established in Latin America, would be a perpetual menace to free government on this hemisphere. But John Quincy Adams, who was secretary of state, said: "Only 10 years ago they contemptuously burned our capitol. Now they are asking us to join them as an equal in a perilous enterprise. It is very flattering. But let us look for pitfalls."

• • •

The pitfalls were three. One, the United States would thereby become an ally of Great Britain against the Holy alliance; two, the door would be left open to British colonization on any scale; and, three, the United States would itself be bound not to acquire any Spanish American territory. And altho nobody had yet imagined it, we were going to want Texas and California for our own territorial completion.

The founders were shrewd statesmen. The sequel was not what Great Britain expected or wanted. In his next message to congress President Monroe announced the doctrine that has ever since borne his name. It meant simply, America for Americans. Any attempt to extend the European system to this hemisphere would be regarded as an act unfriendly to the United States; the Americas, both North and South, were no longer open to colonization. That went for Russia, for everybody in the Holy alliance, and for Great Britain, too.

Those who say that in any case the British navy did stand between us and the Holy alliance, and that the American fathers had the astuteness to count upon it without the grace to acknowledge it, cannot know what would have happened if then or afterward the Holy alliance had moved against this hemisphere. We do know that the British navy did not interfere when during the Civil war Napoleon III. invaded Mexico and set an emperor there, and that in 1895 in the Venezuelan boundary dispute Great Britain herself was the European power to whom an American President was saying in peremptory manner, "Hands off!"

Before the end of our great maritime chapter, and while the clipper ship was queen of the sea, Commodore Perry, for (Continued on page four.)

NEXT SUNDAY—THE TRIBUNE FASHION SHOW IN COLOR!

Tactics of Modern Air Combat

By WALTER SIMMONS

LATE ONE DAY last spring an American fighter pilot was coming in to land at an advanced field somewhere in Tunisia. His plane, with others, had been on a patrol sweep, but no enemy craft had been sighted. The pilot was reflecting on the dullness of the day when his plane was riddled by a burst of cannon fire from a German Focke-Wulf which emerged unseen from a cloud. The American barely escaped with his life in a desperate crash landing.

Over Guadalcanal, when the struggle for Henderson field was at its height, a marine flyer observed tracer bullets going past his cockpit. Before taking evasive action he looked around. That split second cost the United States an airplane. It enabled the Jap pilot to correct his aim and bring his 20 mm. cannon into play with unfortunate results.

Both flyers came to grief thru violating elementary principles of modern air combat. Every pilot is taught to search the sky for enemy aircraft before taking off or landing, because at these times a plane is helpless against attack. Pilots also learn to take evasive action *immediately* when bullets start coming close. An instant later may be too late.

• • •

Today's air fighters must learn a thousand and one such rules to become good workmen at their trade—good enough to stay alive in a hostile sky. Many of these tactics were developed in the first World war and handed down unchanged, as useful now as ever. Other do's and don'ts now taught by American instructors were originated at Midway, over the Solomons, New Guinea, Europe, and North Africa.

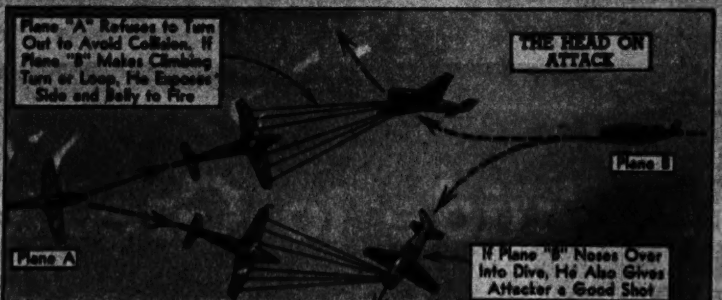

Maj. Joseph J. Foss, the marine who leads all of America's combat flyers with a total of 26 enemy planes shot down, once summed up his fighting philosophy in six short words: "Get him before he gets you." The brilliance which won him the congressional medal of honor and the distinguished flying cross is compounded of a few fundamental beliefs.

In his flight, known as the "Flying Circus," he insisted on aggressiveness, alertness, good marksmanship, conservation of ammunition, and physical fitness. The flight shot down 72 enemy planes with the loss of only six American pilots.

He recognized physical condition as of special importance. The United States navy did likewise when it shook up its entire pilot training program, installing pre-flight schools to put cadets thru a three months' hardening process before even showing them a plane.

Almost all successful combat pilots have been good physical specimens. The only exception that comes to mind is Georges Guynemer, the pallid and tubercular French ace who shot down 53 Germans in World War I. (He also introduced the use of cannon-firing planes.) Guynemer was killed in combat.

One of the favorite tactics of the "Flying Circus" at Guadalcanal was apparently suicidal—but it worked. Pilots liked to approach Japanese planes head on. The Japs, in light Mitsubishi 00s (Zeros) could not afford the possibility of a collision. They always shied away, making a slow roll, loop, or climbing turn which gave the Americans an excellent shot. Sometimes the devastating firepower of the United States planes blew up the Zeros before the approach was completed.

• • •

Pilots were instructed to aim for the wing base on all types of Japanese aircraft. Well placed fire striking the wing base—where gasoline tanks were located—almost invariably caused Jap planes to explode or blaze because of the absence of armor or self-sealing gasoline tanks.

Like Rene Fonck, the Frenchman who came out of World War I. intact with 75 victories, Foss became a master of the deflection shot. This involves firing at an enemy plane crossing in front some distance away—a stiff test of markmanship and timing. Describing the shot, Foss has said: "To a hunter, it's very simple. When you shoot ducks or pheasants, you 'lead' them—that is, you aim ahead of them on their line of flight. If they get there at the same time as your bullets, down they come. The principle of aerial gunnery is the same, except that planes fly much faster than birds. You have to allow for that. On some deflection shots we had to allow so much that we were almost shooting in the opposite direction."

The drawings on this page are self-explanatory and illustrate the tactics described in this article.

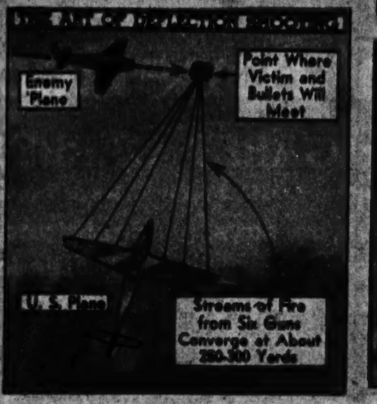

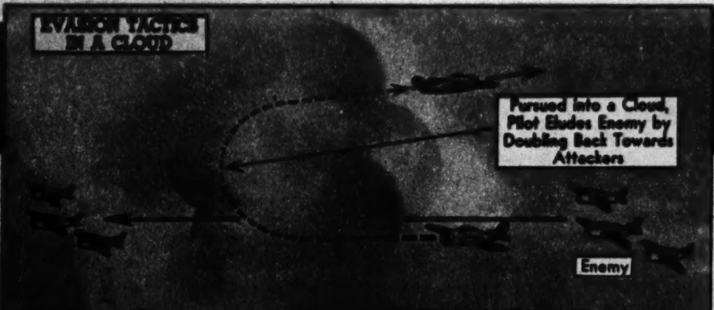

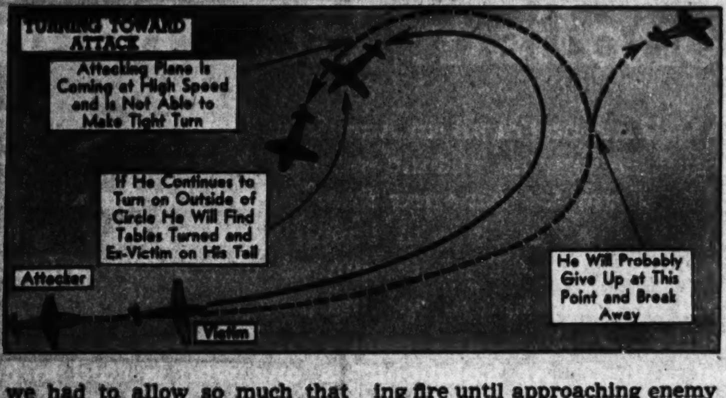

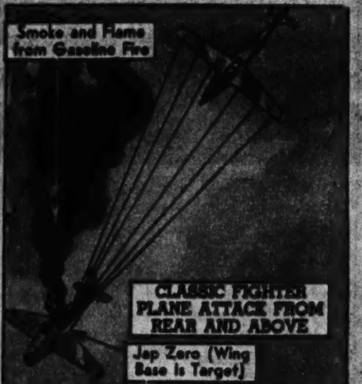

Japanese pilots were frequently killed outright by these bursts of fire entering their cockpits from the side. Sometimes their planes plunged to the earth or sea without catching fire.

The Guadalcanal campaign was a valuable testing laboratory in which American flyers had their first opportunity to get acquainted with Jap tactics over an extended period. One favorite Jap trick had been originated by Baron Manfred von Richtofen in the first World war. He often exposed a single fighter or reconnaissance plane as a tempting decoy. When the British or French attacked the "cripple" they were jumped by overwhelming German forces from above.

The Japs like to offer three or four low flying Zeros under similar circumstances. Americans who accepted the "low bait" could expect to be attacked by a swarm of Zeros screaming down out of cloud banks or the sun. This trick is still used by the Germans. Pilots are expressly warned against it in words something like these:

"When enemy aircraft are sighted in one direction, vigilance in other directions must not be relaxed. More often than not other supporting aircraft will be in the vicinity and to launch into the attack on the first enemy seen without a quick search for other enemy planes is a sure way to be shot out of the sky and never know what hit you."

• • •

The same precautions apply to attacks on enemy bombers. Pilots are urged to fire a short burst of about two seconds' duration, then break off and look about for enemy fighters. If none is in dangerous range the bomber may be engaged again if necessary.

The Japs have an almost bottomless bag of tricks. One which may be mentioned is the habit of desynchronizing engines of a formation to confuse sound locator crews. This is ineffective against radar, however. A favorite Nazi trick is for a plane under attack to spin down as if out of control. It will return to the attack shortly, hoping to surprise the allied pilot.

Using Grumman F4F Wildcats armed with six .50 caliber machine guns, Foss and his mates got their best results by reserving fire until approaching enemy planes closer than had previously been thought practicable. They seldom wasted ammunition by firing at long range, and laughed when they saw the Japs doing it. They learned to hoard ammunition as a ticket home in case enemy planes were unexpectedly met. Foss says that he lost four certain victims by being out of ammunition when victims were helpless in his sights.

One of his adventures illustrates this point and also an important evasion principle. Almost out of ammunition, he once took refuge in a cloud when pursued by two Zeros. They followed him into the cloud but on emerging from the other side could not find him. They gave up the chase in disgust and started home.

He had eluded them by doubling back after entering the cloud. A few moments later he was able to surprise them and shoot down one plane. He could have bagged the other if he hadn't run out of ammunition.

The principle of turning toward attack instead of away is important in combat. In the open sky this maneuver shortens the enemy's approach and forces him to make a cramped turn. Sometimes he cannot turn fast enough and is forced to break away. When attacked from the rear, fighters are taught to turn and circle with the attacker. He is usually coming at high speed and is unable to make a tight turn. Frequently the prospective victim, turning inside, gets a good shot.

The high speed of modern air combat actually allows but a few brief opportunities for shooting. This factor heavily underscores the importance of good marksmanship. Most American aces, such as Foss, are veteran huntsmen in spite of their youth. One pilot in the "Flying Circus" had been a hunter since the age of 8. Foss himself has owned a shotgun since he was 14. The Japs have no heritage of shooting at moving targets, and this may be the reason for their notoriously poor marksmanship. Another theory is that their eyesight does not equal that of Americans.

Nevertheless, they are rugged, tricky, and courageous flyers. Several Australian aces learned that at Darwin. The Aussies had piled up impressive scores over the English channel and Libya. They had a jaunty contempt for the Japanese "runts," who seldom weigh more than 120 pounds. But they lost their lives at Darwin.

Jap pilots are almost always excellent flyers. The length of their training course is not definitely known, tho the Tokio radio announced recently it had been cut in half from an original three years. American pilots frequently go into combat after a year or less of training.

• • •

What Rene Fonck said about sound physical condition 25 years ago still applies to flyers today. His comments are quoted from Keith Ayling's excellent new book, "Combat Aviation" (Military Service Publishing company):

"Keep in training, my friends. Always be fit, and aim at perfect health. You need good nerves, and balance, and supple muscles. Take physical exercise.

"Don't drink if you want to live long in combat. Alcohol is an enemy—even wine. You must train for air combat as you do for every other sport, and the prize is victory. If you are healthy, the rest is play. I never fly unless I am fit, and I keep a constant watch on my condition."

Foss and other American flyers at Guadalcanal sometimes drank sparingly of whisky or beer at night to relax their nerves, but the amount of drinking they did has been much exaggerated in magazine articles. Back in the United States, Foss frequently sat up late at night spinning yarns with friends and taking occasional pulls on a single bottle of beer. It was all he wanted.

Some tactical pointers found of special value by pilots in the southwest Pacific included:

Develop a rubber neck. Keep the sky under constant surveillance. (Foss followed this precept so well he was called "Swivelneck Joe.")

Never fly or dive straight when being attacked by aircraft or anti-aircraft fire.

Fighters should endeavor not to close in on the enemy at too high a speed during the final stage of an approach or the burst of fire may be too short to be effective, or the plane may overshoot altogether, leaving its tail exposed to fire.

Don't go into the middle of a V of enemy bombers, or attack the leading plane. Attack from the flank, and from both flanks simultaneously if possible.

A fighter should keep his nose on the enemy, and approach blind spots as much as possible. Don't give the enemy a chance at a deflection shot when moving in to attack.

Don't break away in a climbing turn. That gives an easy shot to the enemy rear gunner.

Don't leave the formation unless ordered to do so. The Japanese are mercilessly efficient in shooting down stragglers.

Don't ever fly straight, especially if alone. Keep that rubber neck turning constantly, and keep a lookout behind.

Don't let the enemy slip out of the sun to make a surprise attack. In looking toward the sun place a finger or thumb before the eyes.

Never be contemptuous of anti-aircraft fire. When encountering it, planes in all sections of a formation should be far enough apart to avoid more than one aircraft being brought down by any one burst of flak. ("Flak," incidentally, is a contraction of the German word, Fliegerabwehrkanone, meaning anti-aircraft gun.)

American flyers have learned to be particular about such small things as keeping their

(Continued on page ten.)

A SECRET?

On Broadway and in Hollywood, they know something that Chicago has not yet discovered!

Here's the low-down. All over the West Coast, and also in the Eastern States, folks go for the Pro-phy-lac-tic Tooth Brush in a big way. They buy so many that our sales in both areas are soaring.

But in this city, something is wrong. Sales of Pro-phy-lac-tic Tooth Brushes with *PROLON* bristles are lagging behind. Why?

We believe the answer lies in one simple secret. East Coast and West have both learned to ask for the Pro-phy-lac-tic Tooth Brush *by name!* This is important, if you want the benefits given by regular use of this top-quality tooth brush. So read the reasons why it pays to ask *by name* for the Pro-phy-lac-tic Tooth Brush.

We guarantee that no brush *at any price* has finer or more costly duPont bristles. We guarantee that it is the *only* brush with gentler, round ends on each bristle. And, in writing, we guarantee the brush for six months of service, or a new one free.

There are two types of the Bonded Pro-phy-lac-tic. The regular (illustrated below) has the famous tuft to help clean the back teeth better. The 2-Row Professional has the same round-end *PROLON* bristles, but the brushing head is only one inch long, professionally compact. Get the shape that suits you best. Just be sure to ask *by name* for the Bonded Pro-phy-lac-tic.

PRO-PHY-LAC-TIC BRUSH CO., *Florence, Mass.*

Look at PROLON ROUND-END BRISTLE

Actual Photomicrographs

As compared with ORDINARY BRISTLE

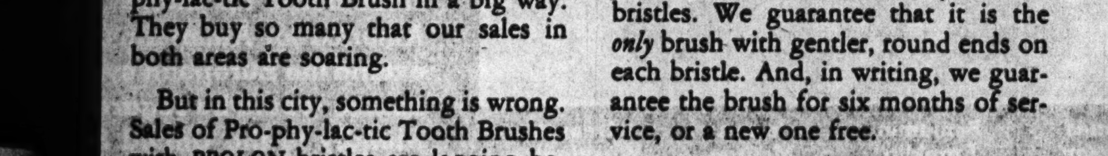

Bonded PRO-PHY-LAC-TIC TOOTH BRUSH

The only brush with *Prolon* Round-End Bristle

I save for War Bonds! – yet I'm still well dressed!

Tintex

Worlds Largest Selling

TINTS & DYES

Help the war effort! Conserve fabrics—save money with Tintex. And *still* be fashionable! Last year's apparel made color-new, color-smart—in a jiffy! Easy!—perfect results, too! Millions of women save with Tintex—the *quality* dye! Only 10¢ and 15¢ at drug, dept. and 10¢ stores.

EASIEST TO USE! 50 DURABLE COLORS! PERFECT RESULTS!

PARK & TILFORD PRODUCT

THE SWOONER THE BETTER!

Looking at Hollywood with Hedda Hopper

Hollywood.
(Copyright: 1943: The Chicago Tribune.)

THE GLAMOR BOYS of 1943 are all band leaders. They're the dough boys, too. Used to be that the last word in moneyed males was the Hollywood producer. A composite of the species would reveal a middle-aged chap with a slightly bulging figure, eyes hard and lips soft; earnest, quick, and alert, yet always a bit tired—from too much gin rummy.

That breed can't compete with today's toppers in glamor lads.

Band leaders' eyes are soft and lips hard—they have to be to pour out that melody that acts as soothing sirup to the masses. Their Dun & Bradstreet ratings make most of our producers look like nickel and dime pikers. Today the choicest claims in Hollywood's gold rush diggings have been staked out by bright boys with magical batons. Maybe they can bestow an affectionate and satisfying osculatory caress with a soft lip, but they can't blow a hot trumpet that way.

The dozen top grossers in the band business this year will earn among them around $10,000,000! As Whirlaway observed to Count Fleet, that ain't money!

Here are the really big fellows among the Pied Pipers of the hep cats, roughly in the order of their preëminence:

Tommy Dorsey, Kay Kyser, Harry James, Jimmy Dorsey, Woody Herman, Freddy Martin, Glen Miller, Alvino Rey, Vaughn Monroe, Benny Goodman, Horace Heidt, Count Basie, Duke Ellington, Les Brown, Louis Armstrong, Cab Calloway.

• • •

Stringing along behind these bellwethers of the sharps and flats are a couple dozen others, any one of whom may be crowding the leaders day after tomorrow. That's the way the music business is—fast. One sizzling record, one swooner hit can have the same effect as stumbling upon a Hope diamond or a mother lode. You never know.

The motion picture industry today is wallowing in the lushest profits of its giddy history. They're saying in Hollywood that all a company has to do is to send out a film that holds together and it'll reap a gross that would have been called colossal a season ago.

Yet the record proves that Abbott and Costello, to name just one top celluloid favorite, will haul in double the take if there's a hot name band on the same bill. Frankie Sinatra with a hep band will drag 'em in thru the turnstiles at the huge movie palaces faster than any known combination of stars.

In Hollywood, too, romance has a funny way of traveling hand in hand with that kind of popularity. Formerly—and not so long ago, either—the number one charmers of the femmes were the handsome male stars.

It pains me to record that them days are gone—maybe not forever, but anyway gone. Crowding into the spots of those gallant movie Romeos is a horde of young *nouveau riche* upstarts, most of them not even good looking, but all of them possessing a vividness, an elan, a verve which, together with their obese bank accounts, add up to poisonality—poison to the movie fellows.

Honestly, the way the music makers are running away with our gals is a crying shame. As I said, it really pains me, because I sort of grew up with the Clark Gables et al. and I hate seeing them shunted aside.

But look! Harry James has captured Twentieth Century's biggest money maker—Betty Grable—against all competition; took her right away from George Raft. Judy Garland was taken over by David Rose after that composer-maestro had reached the parting of the ways with Martha Raye. Now the Garland-Rose marriage is on the shoals. Artie Shaw moved upon the Hollywood scene and promptly grabbed off Lana Turner. That romance, too, has gone where the woodbine twineth. Then he promptly married Jerome Kern's daughter Betty, and now they have a little trumpeter.

Dorothy Kent has become the bride of Ken Baker. Tommy Dorsey moved into the Metro lot to make a picture and took away not only a quarter of a million dollars but the prize package—luscious Pat Dane—against competition that included a high-bracket executive.

Tommy, incidentally, will be a pet of the internal revenue boys this year, as he has been for some time past. In the first six months of 1943 his gross take looks to exceed $800,000 from film appearances, royalties from his music publishing business, records, dance dates—and a large split of Frankie Sinatra.

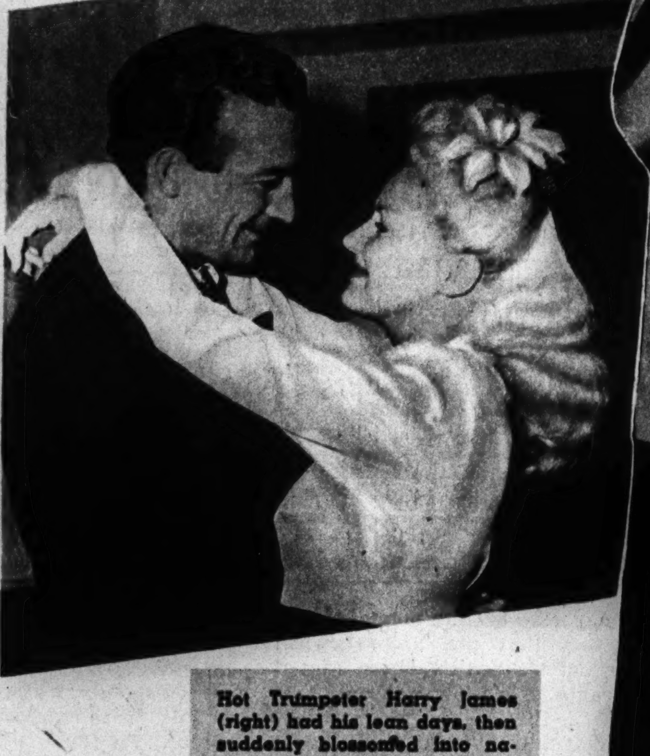

Hot Trumpeter Harry James (right) had his lean days, then suddenly blossomed into national fame. And took Betty Grable (above) away from Hollywood's glamor boys.

Dorsey earned enough on two smash hit tunes this year to keep a well fixed citizen in deep clover for life.

Kay Kyser is pulling a little matter of around $30,000 a week for himself this year. In 1942 he did slightly better. But these days he's a beehive on wheels working for war effort. Kay's a kingpin around the lots, tells the big shots where to head in and makes 'em like it, bawls out slackers mercilessly. He gets $25,000 a week for personal appearances with his band and could pursue that pleasant chore half the year, such are the demands on his time. His comedies at RKO were not any standouts as films, but they grossed big. So now he's moved to M-G-M., and to prove it wears a watch given him by Louis B. Mayer himself.

Yet Kay was a sad man for a while. Just like any lad woebegone from the tender passion, like the hero of one of his own torch ditties, he did a pronounced thud for his little gal singer, Ginny Sims. But Ginny was bent upon a film career of her own. It hasn't been too bad, nor too good, either. Lots of people still think Kay is the best thing that ever happened to Ginny. Maybe she'll agree one day.

But heavens to Betsy, I hark back to the mad days of 1930 when Paul Whiteman was brought out here by Uncle Carl Laemmle to do "The King of Jazz"—first of the maestros to star in a film—at $12,000. In those days we were certain that kind of fantastic coin would bankrupt any studio.

And what a time Laemmle had persuading Paul to try the venture! To Laemmle "no" was a profane word never to be uttered in his presence. To my knowledge the only man who ever said no to Uncle Carl and made it stick was Capt. Eddie Rickenbacker, who held out for nearly 25 years against all screen blandishments, finally capitulating only this year with the proviso that his friend Winfield Sheehan be the producer.

Big hits scored by Harry James this year include "I Had the Craziest Dream" and "I've Heard That Song Before." Right now he's coining a shipload of moola from Metro with "Best Foot Forward." The jive babes swoon for him every time he shows up on a Broadway stage. Last year he had "Sleepy Lagoon," "You Made Me Love You," and "I Don't Want to Live Without You, Baby." As if that wasn't enough, this year he got Betty Grable.

Martha Raye clowns with Charlie Spivak, another hot lips boy who's making good in Hollywood.

The other Dorsey, Jimmy, was the top hand of all the music boys in '41 when he made Paramount's "The Fleet's In," dragging down $125,000 for that chore while at the same time playing the Palladium on a percentage deal.

• • •

Woody Herman's appearance with Sonja Henie in "Winter Time" promises to hoist him right up on top when that film is released. Benny Goodman, the old licorice stick maestro, has put on an amazing comeback this year, and he, too, was snapped up by Twentieth for Alice Faye and Carmen Miranda in "The Gang's All Here."

Look for Woody Herman's stock to rise high after his picture with Sonja Henie is released.

Leaders that continue to pack 'em into the theaters and maintain a high radio popularity are Fred Waring and his Pennsylvanians and Ted Lewis. Vaughn Monroe is a new sensation leaping to the top at dizzy speed. It's his voice that puts him over, and he has a face to match it, too. Metro got him for "Meet the People." Another newcomer who is a solid sender is Charlie Spivak, who's currently with Betty Grable in "Pin-Up Girl." Charlie's burning trumpet is his stock in trade.

But the band leaders are now the pinup boys for women all over America—and where it will end nobody knows!

TASTE the difference tonight!
FEEL the difference tomorrow!
ENTERTAIN YOUR GUESTS WITH
White Rock
and discover the big difference between White Rock and any other water-mixer or club soda!
1 DRINKS TASTE BETTER!
Protective *natural* mineral salts in White Rock improve the flavor!
2 YOU FEEL BETTER NEXT DAY!
These *natural* mineral salts are beneficial . . . combat acidity!
3 IT'S MINERAL WATER
SUPER-CHARGED . . . with a *sparkle* that stays to the end of your drink . . . on the Alkaline Side . . . better for you.
Try White Rock Sarsaparilla and Pale Dry Ginger Ale too! Order now, for those parties to come.
For economy and convenience, buy the big 8-DRINK, 24 oz. bottle. Buy by the carton and SAVE.

CHICAGO WOMEN DISCOVER EASY WAY TO MAKE CLOTHES LAST LONGER DURING WAR!
American Family Flakes Chosen 3 to 1 Over All Other Package Soaps for Wartime Washings Amazing New Survey Reveals
HERE ARE 3 REASONS WHY:
"My clothes are white without hard rubbing or bleaching since I started to use American Family Flakes," says Mrs. Julia Wheaton. (816—4th St., Wilmette)
"It's wonderful how much longer my colored things look bright since I gave up strong granulated soaps for American Family Flakes," . . says Mrs. E. Rottschalk (4025 N. Whipple St.)
"My clothes are out of the washer much quicker now that I use American Family Flakes instead of 'namby-pamby' soaps," writes Mrs. H. W. Schmitz. (4222 S. Albany)
DON'T WASTE SOAP! IT'S MADE OF WAR MATERIALS
1 Soak clothes in clear, cool water first.
2 Don't use your washer until you have enough clothes to run a full load.
3 Fill washer with water at desired temperature. Start machine. Measure American Family Flakes in cup and add slowly until suds are about 2 inches thick.
4 Use hottest water possible for white clothes, except when washing silks and rayons.
5 When doing dishes run water in empty dishpan first. Then add American Family Flakes, swish vigorously, do dishes.
6 Wash less greasy dishes first, then do greasy things.
PREMIUMS
American Family Flakes and American Family Bar Soap both give you valuable coupons—which you can exchange for practical, useful articles for yourself, or your home *without a penny's extra cost.* Use American Family and save coupons for thrilling premiums at the American Family Premium store, 67 W. Wacker Drive.
AMERICAN FAMILY WHITE FLAKES
IT'S CHEAPER TO BUY GOOD SOAP THAN NEW CLOTHES

THE MORTIFICATION OF HISTORY

(Continued from page one.)
better or worse, went knocking on the door of Japan with cannon. He had a message from the President of the United States saying: "Nobody can stay shut up like this, quite out of the world. Come forth and trade with the rest of us. It will make you rich and powerful!"

We lost our seafaring eminence during the Civil war. Just then the iron steamship began to supersede the sailing ship, and altho the first iron steamship to cross the Atlantic had been an American vessel out of Savannah, still, when the war was over and we looked again at the sea, that view was less exciting than the vision of empire to the west. The way to San Francisco was no longer by Cape Horn but overland by rail.

During the next 30 years the foundations were laid for the tower that was to be the one impregnable citadel of freedom in the whole world. That was something the builders did not know. They worked as if time were measured and running out, and it was, but they did not know that either. The only motive they were conscious of was the illusion of profit. Came then the war with Spain, over freedom for Cuba; and altho Cuba was made free, the unintended sequel for us was a lurch toward imperialism when the flag went up in the Philippines. But even this was under a promise of ultimate independence for the Filipinos which we never drew back.

• • •

Our next foreign adventure was to assist in putting down the fanatical Boxer uprising against all foreigners in China. Whereupon, facing Europe as the friend of Asia, we announced that America stood for the territorial integrity of China. Then Theodore Roosevelt, walking softly in the world with a big stick, tweaking the Kaiser's nose, stepping on the neck of a European war flame in Morocco, digging the Panama canal with one hand, inserting the peace between Japan and Russia, rattling the Monroe Doctrine, building a navy only second to Great Britain. After him was Taft.

By this time the tower was rising very fast. It was visible from every corner of the world. As an industrial power and in the international exchange of wealth, called foreign trade, we had arrived at first place, altho never since the clipper ship had we possessed another great merchant marine. We had let that go. Our foreign trade was carried in foreign bottoms. Under Taft there evolved the idea—and a very naive idea it may seem to us now—that our surplus of industrial products could be loaned away in the form of foreign investments under a policy designed to promote international well being and to enable the backward peoples of the world to advance much faster. This was called dollar diplomacy, sneeringly, and Taft was its last prophet. But much more it will be remembered that he earnestly supported and afterward led the American evangel for a league of nations to keep and enforce the peace of the world. After Taft came Woodrow Wilson and then the slogan under which 2,000,000 soldiers went to Europe—"A war to end war."

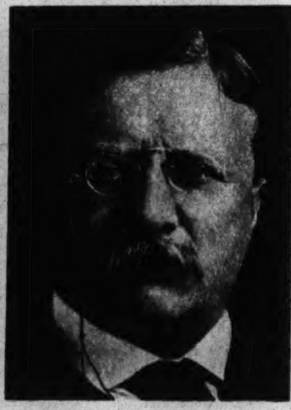
THEODORE ROOSEVELT

For all of this, those who now are writing the theme of guilt and atonement say that the spirit of isolationism was always there, latent or manifest. They say it was not until after the first World war, however, that it took possession of our acts.

To say this no one has agitated so much paper and ink as Mr. Willkie. In "One World" he writes: "If our withdrawal from world affairs after the last war was a contributing factor to the present war and to the economic instability of the last 20 years—and it seems plain that it was—a withdrawal from the problems and responsibilities of the world after this war would be sheer disaster."

The guilt theme stated.

Then he says that after the first World war "We entered into an era of strictest detachment from world affairs. . . . We shut ourselves away from world trade by excessive tariff barriers. We washed our hands of the continent of Europe and displayed no interest in its fate while Germany rearmed."

One may allow for the fact that as Mr. Willkie discovered geography by flying around the world and seeing with his own eyes that "continents and oceans are plainly only parts of a whole, seen as I have seen them," so also he discovered American history and has the same naive impulse to impart his sensations, and it still is too much to believe that he could be entirely ignorant of what happened during those 20 years of "strictest detachment from world affairs." You could as easily suppose he had missed the Pacific.

During those 20 years an event took place that stands unique and alone in the waste behind us, like a shaft of light, only now forgotten. Immediately after the first World war a new and ruinous armament race began. Even President Wilson, bitterly disillusioned, was for an American navy to be incomparably the most powerful in the world. Nevertheless we did believe in disarmament and preached it earnestly, only to receive back the echo of our own words. The armament race continued. Then one day the American government invited the principal naval powers to a Washington conference, and when they were assembled there the secretary of state said:

"The United States is forging the longest sword of all. No matter how much longer you make yours we can make a longer one still. Yet we do not want it. When we talk of disarmament we mean it. To prove to you that we mean it we offer now to break our sword to the exact length of the next longest one in the world, on condition that we stop this mad armament race. Do you accept?"

The nation that was saying this—the one that was offering to limit its weapon power—was the richest in the world, possessing absolute industrial supremacy. Such a thing had never happened before. The delegates were stunned. However, they signed the famous 5-5-3 arms limitation treaty; they signed also the famous Nine Power pact which was to keep the peace in the Pacific, to maintain the American principle of the open door in Asia and to guarantee the independence and territorial integrity of China. While we were sinking our ships the other parties were sinking the spirit of the treaty. It had limited the number of capital ships only; they began to build unforbidden ships of new design, and the race was on again, except that we hopefully continued to believe in disarmament and waited too long, with the result that the American navy fell to third place.

During those 20 years the American government persuaded the whole world in solemn writing to renounce war as an instrument of foreign policy. That was the Kellogg-Briand pact, so called because Briand had first suggested such a treaty between France and the United States only, whereas Mr. Kellogg, the secretary of state, conceived the idea of making it world-wide.

• • •

During those 20 years we poured billions into Europe to finance reconstruction, to build new works, to restore her trade and credit — direct loans to France, Italy, Poland, and the Balkan countries, besides enormous loans to Germany which enabled her to pay all the reparations she ever did pay to Great Britain and France. And we did this while Great Britain at the same time was leading a movement to repudiate her own and all allied war debts to the United States treasury. All of those billions we lost.

During those 20 years Americans sat everywhere in Europe as advisers and administrators. An American administered the Reparations commission in Berlin. An American was at the head of the Bank for International Settlements at Basle. The Dawes plan was American. The Young plan was American.

During those 20 years the American government was untiring in its efforts to persuade the world to disarm on the land and on the sea. The Washington naval conference was in the time of Harding. The universal pact renouncing war as an instrument of foreign policy was in the time of Coolidge. One of Hoover's proposals was to abolish all weapons of aggression. At this the world scoffed. How could the weapons of aggression be distinguished?

All of that happened in the 20 years defined by Mr. Willkie as "an era of strictest detachment from world affairs."

We did not join the League of Nations. For this Mr. Willkie does not blame the people. He cannot, of course, blame the people for anything. "They were betrayed," he says, "by leaders without convictions who were thinking of group vote catching and partisan advantage." How strange! Much stranger really than the discovery that continents and oceans are all in one world when you see it from an airplane. The people wanted to join the League of Nations but their conscienceless leaders defeated that wish in order to catch their votes!

Neither in Mr. Willkie's writing of the guilt theme nor in any other will you find that Europe may have been to blame for the fact that the United States at last declined to adhere to the League of Nations. It is probably true that the American people did at first intend to join. Then they changed their minds. Why they did that may be debated to any length, but certainly one reason was the disillusionment that took place in the time that elapsed between President Wilson's return with the document and the vote of the senate on ratification. In that interval of time Mr. Wilson had angrily rejected the British scheme for an all-around cancellation of war debts at the sole expense of the United States; he rejected it on the ground that it meant charging German reparations to us. Thus we were already cast for the role of Shylock whether we joined the league or not. In that interval of time it became painfully evident that Europe was Europe, and that European intentions toward the United States had not changed since Canning, who, having accepted the Monroe Doctrine in place of the Anglo-American alliance he wanted, made this curious boast: "I have called the new world into existence to redress the bounds of the old." Mr. Churchill supported the scheme that President Wilson denounced—the European scheme to make America pay German reparations; he was saying then what he said recently again, "I am after all a European."

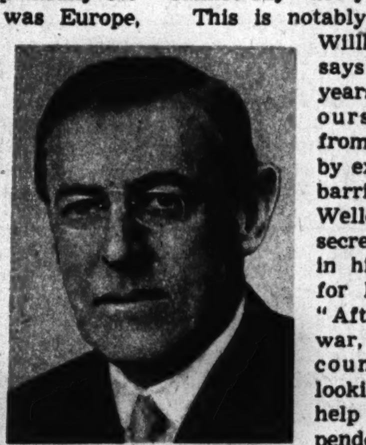
WOODROW WILSON

Now where in all that history is the Chinese wall, the broken shell, the Wallace cave? And where is the meaning of isolationism?

If you say of this history that its intense character has been nationalistic, consistently so from the beginning until now, that is true. Therefore, the word in place of isolationism that would make sense is nationalism. Why is the right word avoided?

The explanation must be that the wrong one, for what it is intended to do, is the perfect political word. Since isolationism cannot be defined, those who attack it are not obliged to define themselves. What are they? Anti-isolationists? But if you cannot say what isolationism is neither can you say what anti-isolationism is, whereas nationalism, being definite, has a positive antithesis. One who attacks nationalism is an internationalist.

The use of the obscurity created by the false word is to conceal something. The thing to be concealed is the identity of what is speaking. Internationalism is speaking.

It has a right to speak, as itself and for itself; but that right entails a moral obligation to say what it means and to use true words. If one says, "I hold with Mr. Justice Roberts that for the sake of world peace we must be willing to surrender our national sovereignty, or, as the Federal Unionist says, "I would be a citizen of the world first and secondly an American citizen," you know what that means. You know where that one stands. But what is concealed in the obscurities speaks warily. There is something it cannot say—not yet.

This is notably true of Mr. Willkie's book. He says of those 20 years, "We shut ourselves away from world trade by excessive tariff barriers." Sumner Welles, the undersecretary of state, in his "Blueprint for Peace," says: "After the last war, when other countries were looking to us for help in their stupendous task of economic reconstruction, the United States . . . struck heavy blows at their war-weakened, debt-burdened structures. . . . Our high tariff policy reached out to virtually every corner of the earth and brought poverty and despair to innumerable communities." The Vice President says that by high tariffs after the last war we "sowed the wind" and "could not avoid reaping the whirlwind."

You might be tempted to skip all this, pausing only to wonder a little that into a mighty discourse on the world to come they should have introduced a bit of the old debate entitled protection versus free trade. But that is not what it is. This is not the old debate. It is the international point of view.

They do not go all the way. They are too careful. Mr. Willkie says that of course if all tariff barriers were cast down at once there would be trouble. Nevertheless what they mean, saying it so guardedly, is that we shall make our tariff laws hereafter not in benefit of ourselves alone but with international welfare in view, not as hitherto to protect the American standard of living only but with the thought in mind that we are under a moral obligation to lift other peoples' standards, too. The shoemaker in New England shall share his job with a shoemaker in Czecho-Slovakia, not in order that shoes may be cheaper here, as the old argument was, but in order that the shoemaker in Czecho-Slovakia may be able to sell shoes in the American market, for unless he can do that he cannot raise his standard of living.

• • •

Formerly, says Mr. Wallace, the "high tariff prevented the exchange of our surplus for goods. (Other peoples' goods, he means.) And so we exchanged our surplus for bonds of very doubtful value." But what shall we do with our still greater surplus at the end of this year? "We can be decently human," he says, "and really hardheaded if we exchange our postwar surplus for goods, for peace, and for improving the standard of living of so-called backward people."

Goods so far as goods go. After that, what? So many dollars' worth of goods for so many dollars' worth of peace? Peace no doubt would be a bargain at any price in goods. Yet how shall peace be priced in goods? Anyhow, it shall be, as Mr. Wallace says, "the great adventure in sharing." He says: "Bread cast upon the waters does return." And Mr. Willkie says: "To raise the standard of living of any man anywhere in the world is to raise the standard of living by some slight degree of every man everywhere." If that is true, and it probably is, then it follows that by raising the standard of our living here to the highest plane of all we have at the same time been improving other peoples' standards everywhere. But we were not thinking of that. We were thinking of ourselves, and that was selfish.

It is not yet inevitable that we shall have to buy the peace of the world with our standard of living; nor is it so resolved in the American mind. A terrific struggle for decision is bound to take place. When it comes the characters will be revealed, both to one another and to themselves, and many no doubt will change sides, seeing clearly for the first time where they were going. The isolationist will be an image cast aside and forgotten. The bitter conflict at last must be one between nationalist and internationalist. And the longer this painful fact

(Continued on page nine.)

FIGHTING SHIPS OF THE WORLD'S NAVIES

Each Sunday The Tribune is presenting in the Graphic Section pictures and descriptions, insofar as they are available for publication, of the various classes of fighting ships. Watch for them.

DESTROYERS

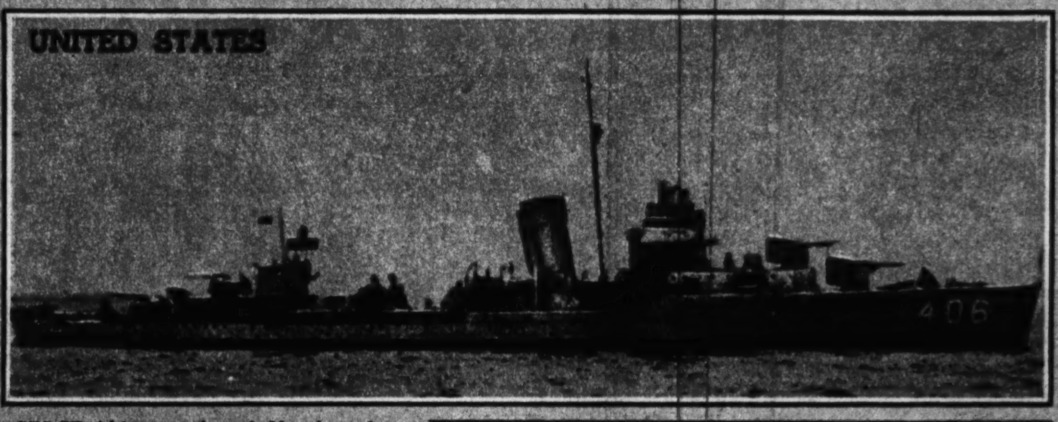

STACK (this vessel and 21 others in Gridley class)

GRIDLEY CLASS

Completed	1938-'40	Speed	36.5 knots
Tonnage	1,500	Guns	4 5-in. and others
Length	341 2-3 feet	Torpedo tubes	16 21-in.
Complement	172		

INTREPID CLASS

Completed	1937-'38
Tonnage	1,370
Length	320 feet
Speed	36 knots
Guns	4 4.7-in. and 6 smaller
Torpedo tubes	10 21-in.
Complement	145

ILEX (this and 4 other craft in Intrepid class)

HATUHARU CLASS

Completed	1933-'38
Tonnage	1,368
Length	337¾ feet
Speed	34 knots
Guns	5 5-in. and others
Torpedo tubes	6 21-in.
Complement	180

HATUSIMO (this and 25 other ships in Hatuharu class)

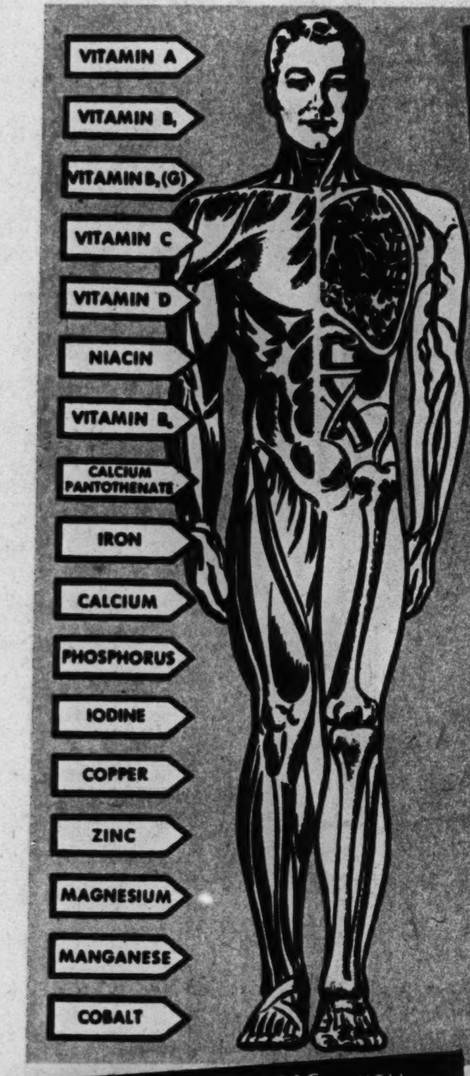

NOW! AMAZING NEW 8-VITAMIN 9-MINERAL TABLET INVENTION

Takes the place of all less potent vitamin preparations

1 Stams Tablets Meet All U. S. Govt. Minimum Requirements For Vitamins For Which Requirements Have Been Set, Namely A, B_1, B_2, C, D

2 Stams Also Give You Niacin, 2 Additional B Complex Vitamins and 9 Minerals*

3 Stams Meet Multi-Vitamin Principle Approved by Official Committee of Doctors

NOW at last! One of the world's largest producers does for vitamins and minerals what Henry Ford did for the automobile: banishes the guesswork; banishes the high cost.

An amazing new vitamin-tablet invention containing 8 vitamins and 9 minerals that takes the place of less potent vitamin preparations for the average person.

Made to sell at a price millions can afford. This new invention is called Stams Multi-Vitamin and Mineral Tablets. Full potency is guaranteed as stated on the package. Or your money back.

If you are not up to par because your diet lacks vitamins and minerals, Nature can give you more vitality and pep with Stams.

Stams cost about 5¢ a day to take—less than ⅓ the price of a package of cigarettes.

Get Stams at any drug or department store. Take three tablets daily. You'll be glad you did.

24 TABLETS ONLY 49¢ 96 TABLETS $1.69

*Stams supply the full minimum daily requirement of Iron and Iodine, ½ the Calcium, ⅓ the Phosphorus and 10 mg. of Niacin. Also 2 additional B Complex vitamins and 5 other minerals, the need for which in human nutrition has not been established, but considered important by many authorities.

COMPARE STAMS WITH 4 OTHER POPULAR BRANDS

X indicates vitamins present in quantities that meet or exceed minimum adult daily requirements.

YOU GET MORE	STAMS	OTHER BRANDS 1	2	3	4
VITAMIN A	X	X	X	X	
VITAMIN B_1	X	X	X	X	X
VITAMIN B_2 (G)	X	X		X	
VITAMIN C	X	X	X	X	X
VITAMIN D	X	X	X	X	X
NIACIN	X	X		X	X
Also—these vitamins and minerals: (★)					
VITAMIN B_6	★	★			
CALCIUM PANTOTHENATE	★	★			
IRON	★	★		★	
CALCIUM	★			★	
PHOSPHORUS	★			★	
IODINE	★				
COPPER	★				
ZINC	★				
MAGNESIUM	★				
MANGANESE	★				
COBALT	★				

Stams Contain 80% More Different Vitamins And Minerals Than Any Of These 4 Leading Brands

FULL POTENCY GUARANTEED OR YOUR MONEY BACK

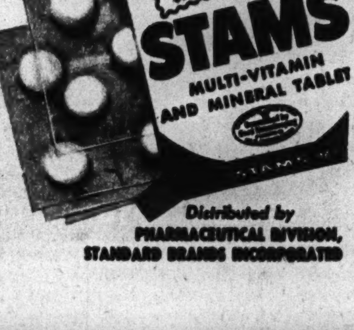

Distributed by PHARMACEUTICAL DIVISION, STANDARD BRANDS INCORPORATED

GOOD NIGHT, LADDIES!

So make your conversation and your whole attitude casual, and he is bound to catch on. (Tribune Studio photo.)

By MAUREEN DALY
(Author of "Seventeenth Summer.")

SOMETIMES it isn't getting a date but getting rid of him that bothers a girl. She may be hep and happy and have no troubles at all, because her telephone is always making with the pleasant jingles and she has plenty of ways to spend her evenings. She may find her beau boys fun to dance with, fun to talk to, and strictly on the ball. But when those nights draw nigh to the zero hour and it comes time to wend her way home—then comes the problem. Here is a letter from a doubtful dater, a thoughtful smoothie, who wants a few terse pointers on doorstep technique. Says she:

"What is the proper way to say good night to a boy? He always shows me to the door, and I thank him for a good time and then say good night—but he seems to be waiting for something—should I ask him in and say good night? I am sure a lot of other girls would like the answer to this question, too."

A lot of girls probably know the answer—and that is probably just what the fellow is waiting for. The "kiss me good night and thanks for a lovely evening" routine is becoming as common and accepted as the pay-as-you-enter system. Perhaps the fellow thinks that actions will speak louder than words when you are thanking him for a good time. He is probably hesitating between a hearty handshake and a little earnest cheek-to-cheek farewelling and doesn't know which method would please you most.

Or perhaps he is just stopping for a few moments' more conversation. He enjoyed the evening, too. In fact, he wouldn't have asked you out in the first place if he hadn't thought you were pretty sweet stuff. So don't embarrass the boy. Make with the chatter for a little while if you want to, and then say good night quickly and firmly before the doorstep doodling becomes too awkward. It is never necessary to ask a fellow in after a date unless the evening is still a pup, and a young one at that, and unless your mother and father are still up and about and would enjoy a little conversation with the boy. Otherwise no date expects to be asked in if it means disturbing your family or waking younger brothers and sisters already safely tucked in bed.

• • •

Your attitude during the evening will determine whether or not the parting will be such sweet sorrow or just a smooth and casual sendoff for the boy. If it's your habit to go thru the limpid-eyed "you'd be so nice to come home to" routine the last few blocks of every date, your boy may catch the mood and think you will be disappointed if he leaves you without at least an attempt at a peck on the cheek. So make your conversation and your whole attitude casual, and he is bound to catch on. If not, well—you're a smart girl. Just snow him again and he's bound to get the drift.

YOUTH ON THE CAMPUS

A picture story of life on the Lawrence college campus appears in today's Picture Section.

LAWRENCE COLLEGE is now half thru with the first semester of its 96th year, a year which began on July 1 to accommodate its V-12 naval training unit of 300 officer candidates. The officer candidates are regular members of the student body, and as such they participate in all activities, extracurricular and social.

Several summer time social events have been held during the first half of this semester at Lawrence which were designed to assimilate the navy men with the other students, a major portion of whom are women. Highlight of the semester was a "pandemonium" staged by Mortar Board, women's national honorary society. This, a superior kind of picnic, consisted of an afternoon and evening of entertainment in Pierce park, a riverside park in Appleton, several miles from the campus. The program opened with a softball game between the navy team and an all-star women's team which was recruited from the best in the sorority league. (Softball has become popular during this summer among the girls.) The navy men were required to play left-handed.

(Tribune photo by Andrew Pavlin.)

Lois Ann De Smidt, sophomore, Kappa Alpha Theta, from Fond du Lac, Wis.

Thruout the afternoon and evening there was in operation a midway of carnival booths, each one operated by a fraternity or sorority, and well patronized by navy men, especially those operated by the girls. One game of chance consisted of betting on various faculty men whose pictures made up the spinning wheel instead of the customary numbers. A bond buying rally also was a feature of the pandemonium, and all money raised by the carnival was turned over to a war agency.

A picnic lunch was served to the 600 guests, after which there was a half hour of "free acts" by students on the outdoor stage. Windup of the evening was the inevitable dance, this one in the park pavilion.

Preceding the pandemonium the boys and girls could swim in Crystal lake near Appleton or watch the weekly sailboat races on Lake Winnebago staged by the Nodaway Yacht club of Neenah, which this summer has included in the crews of all its boats men from the naval training unit at Lawrence. Each Saturday afternoon approximately 100 of the officer candidates join the members of the yacht club, also now made up by a large proportion of young women, in the weekly races. Thus the navy men get valuable experience in the handling of small boats as well as excellent recreation. It is the only V-12 unit in the country that has had such an opportunity for boating experience with a civilian group.

Menus in the Sky!

Meat, fresh rolls, and fresh vegetables are being prepared here under the supervision of Helen Blair of Sky Chefs, Inc., caterers to airplane passengers out of Chicago.

By MARY MEADE

MOST AIR LINE passengers nowadays are members of the army and navy or persons traveling on important war missions. When they travel at meal times they get hungry. And when they are hungry they're fed!

They're very well fed, too, in spite of the rationing problem. Look at this typical Flagship dinner which American Airlines passengers get:

Beef Consomme
Celery Heart, Radish Rose, Stuffed Olive
Southern Fried Chicken
Buttered Green Beans
Bartlett Pear with Fresh Fruit Salad, Cream Mayonnaise
Parkerhouse Rolls
Vanilla Ice Cream with Strawberry Sauce, or
Apple Graham Pudding
Coffee Milk Salted Nuts

If you've ever traveled by plane you'll realize that serving meals like this on a transport plane is a miraculous accomplishment. The stewardess has only a small galley from which to serve her passengers.

• • •

The food she serves must be piping hot and arranged conveniently to facilitate handling in this small space. Pre-heated jumbo jugs and vacuum bottles convey hot foods from the kitchen where they are prepared to the ship which is about to take off on its important journey. Fifteen Flagships leave Chicago every day.

Helen Blair, who represents Sky Chefs, Inc., the contract caterers that service America's Flagship fleet, has the responsibility of seeing that the dinners served to plane passengers are well balanced, carefully cooked, and appealing to the most jaded appetites. Tests and surveys are frequently made to determine favorite foods and favorite combinations of these air travelers.

Poultry is a favorite food with plane passengers, and serving poultry helps cut down on the amount of meat used, Miss Blair says. Meat and vegetable casseroles are popular and serve further to conserve meat. The annual estimated saving in meat over the entire American Airlines system is estimated at 52,000 pounds for beef, 32,000 pounds for pork, 31,000 pounds for lamb, and slightly less than these weights for veal and ham. Yet meals do not seem any less bountiful or appetizing than they did before meat rationing came along.

Fresh fruits and vegetables in season are always served. American's average of 168 passengers a day will consume in a period of 24 weeks 96 crates of lettuce, 2,880 pounds of fresh tomatoes, 2,000 bunches of radishes, and comparable amounts of other fresh produce.

• • •

Passengers who travel at hours which don't include the breakfast, dinner, or supper meal aren't neglected. They get hot coffee and a snack in between times. All food served on the planes is "on the house." There's no charge for any of it. That's where the air traveler gets a real break!

Marian Gudalis, flagship stewardess, serves a well balanced hot meal to her passengers, most of whom are members of the fighting forces or civilians on war missions.

TODAY'S $5 PRIZE RECIPE

DEVILED CABBAGE SALAD
(Serves six)

- 6 hard-cooked eggs, chopped fine
- 1 teaspoon sugar
- ¼ teaspoon paprika
- 2 teaspoons prepared mustard
- ½ teaspoon salt
- 2 tablespoons mayonnaise
- 1 teaspoon celery seed
- 2 cups shredded cabbage
- 4 sweet pickles, chopped
- 1 tablespoon vinegar

Combine chopped eggs, sugar, paprika, mustard, salt, mayonnaise, and celery seed. Blend and add remaining ingredients. Chill before serving.—MRS. JOHN M. SCHAEBERLE, 44 South Pine street, York City, Pa.

HOW TO ENTER CONTEST

1—Select any good recipe that is well liked by family and friends and that takes food shortages and rationing into consideration.
2—Check the ingredients to be sure that all measurements are standard and level.
3—Check time and temperature, number of servings, and similar information regarding the preparation of the recipe.
4—Type or write the recipe legibly, listing ingredients in the order of use and giving clear, complete directions.
5—Print your name and address on each sheet of paper.
6—Send your entry to Recipe Contest, Chicago Tribune. Please send only one recipe at a time.

All entries become the property of The Chicago Tribune.

Fine Broth of a Ladd!

A color portrait of Alan Ladd is reproduced on page one of today's Picture Section.

IT TOOK ALAN LADD a considerable time to battle his way into movie prominence, but when he did he really won prominence! It all started with one of those movie schools for future stars. Four months of it and the entire class, including Ladd and Tyrone Power, were out.

He tried the newspaper and cafe businesses and made a contact that got him back into the studios—but just as a scene shifter. It was tough, dangerous work, and after two years Ladd was getting good pay and was content not to be an actor. But four events changed his mind: A high school pal showed up as a bit actor, having lots of fun. A fellow scene shifter fell and was critically injured. A letter came from his high school dramatic coach expressing disappointment that he had let a promising acting career go by default. Then Ladd himself fell from a scaffold.

He signed for an acting course, nearly starved, then set out for a job. The movies were cold toward him. But radio finally gave him two years of stock experience. In one production he played an elderly man and the man's young son. Sue Carol, former star and now an actors' agent, heard him and was impressed. For two years she kept after the studios, while he played bits and continued radio work. Finally in "Joan of Paris" he got attention. It led to the role of Raven in "This Gun for Hire." You know the rest. Including his marriage to Miss Carol.

Ladd was born in Hot Springs, Ark., moved with his parents to California when he was 7. Now in the army, his last picture for the duration was "China."

Shadow Camera

(Photo by Bob Becker.)
IN THE BLIND. A silhouette appropriate to the approach of the hunting season.

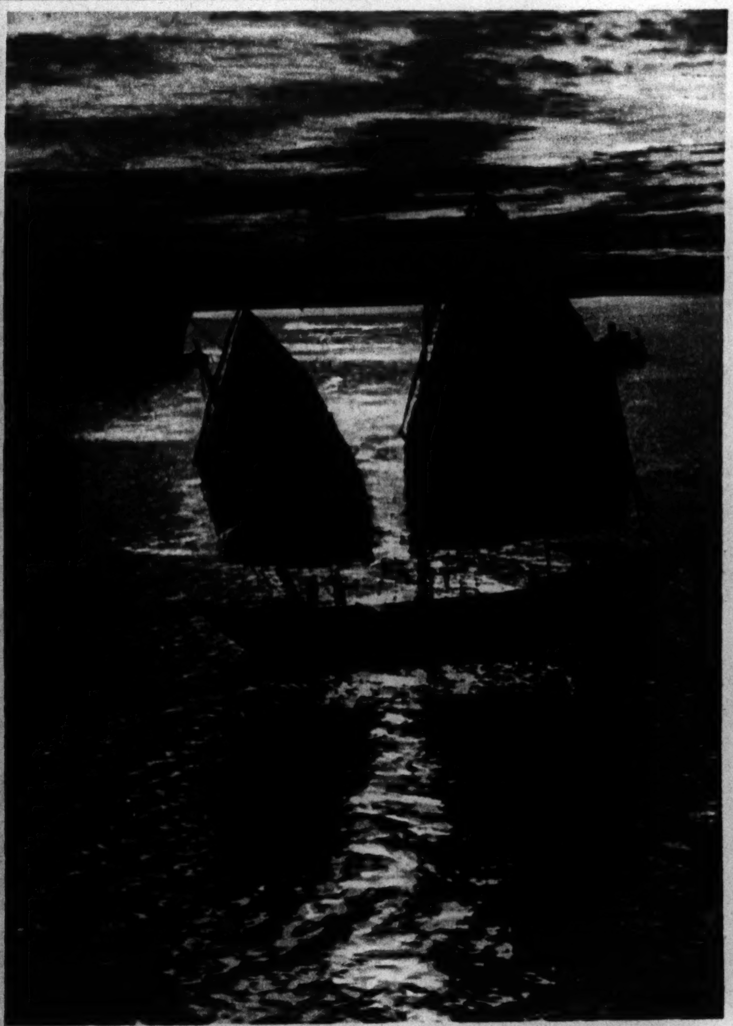

(From October issue, Popular Photography.)
CHINESE SUNRISE, by K. G. Hollister, Monitor, Wash.

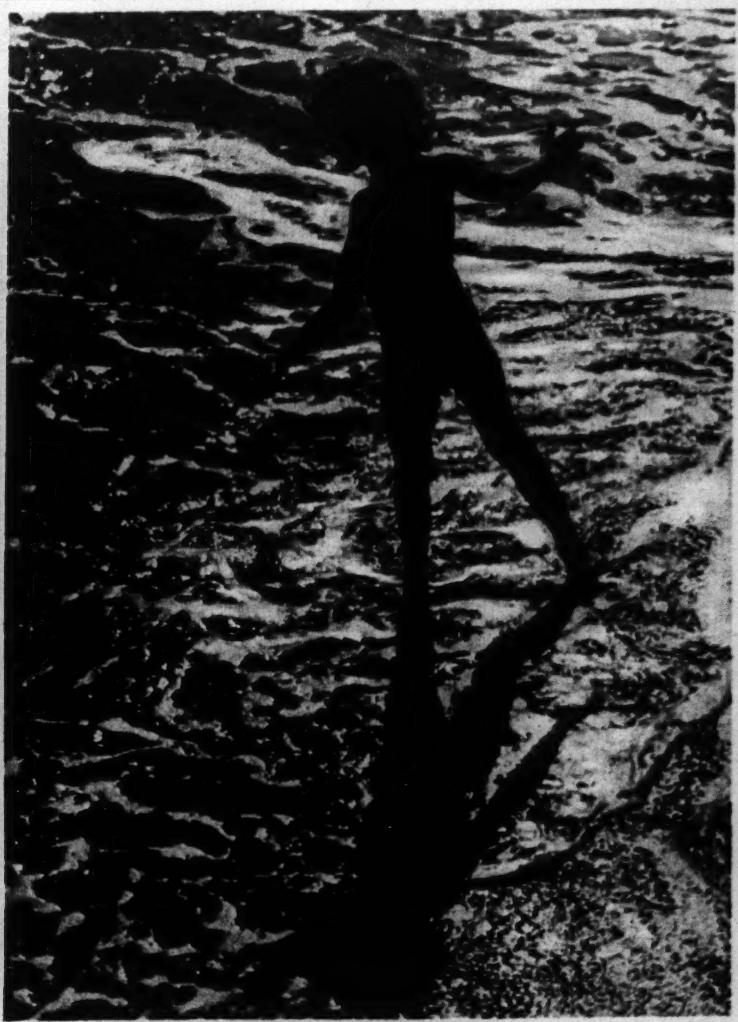

(From October issue, Popular Photography.)
WATER SPRITE, by Elise Voysey, Locust Valley, L. I., N. Y.

(U. S. A. A. F. Flying Training Command photo.)

OVERHAUL. Ground crewmen work on the engines of a heavy bomber.

(Acme photo.)

At right: PATROL. U. S. coast guard mounted beach patrol rides the dunes along Pacific coast.

Who called this a *Recreation center?*

THE GIRL: Humph! There's not much recreation just being a wallflower.

US: Listen, my dear...you could attract any man you want, if you'd simply learn this one little secret of daintiness...the secret of bathing body odor away, the *feminine* way!

THE GIRL: The *feminine* way? Pardon my puzzled look...but I thought a soap that removes body odor effectively *had* to have that strong, "mannish" smell!

US: Not *this* one, honey...here's a truly feminine, complexion-gentle soap that leaves you alluringly scented...and daily use *stops* all body odor! Here—prove it yourself!

US: See? The rich, fragrant lather of today's specially-made Cashmere Bouquet Soap bathes away every trace of body odor, *instantly!*

THE GIRL: It's *true*, so help me...*true!* Such suds, and—mmm—what *heavenly* perfume! Smells like $20-an-ounce!

US: (proudly) That's Cashmere Bouquet's famous "fragrance men love"...and on you, dear, it's irresistible!

THE GIRL: Hope you're right, 'cause irresistible little me is going to the Service Men's Canteen—tonight!

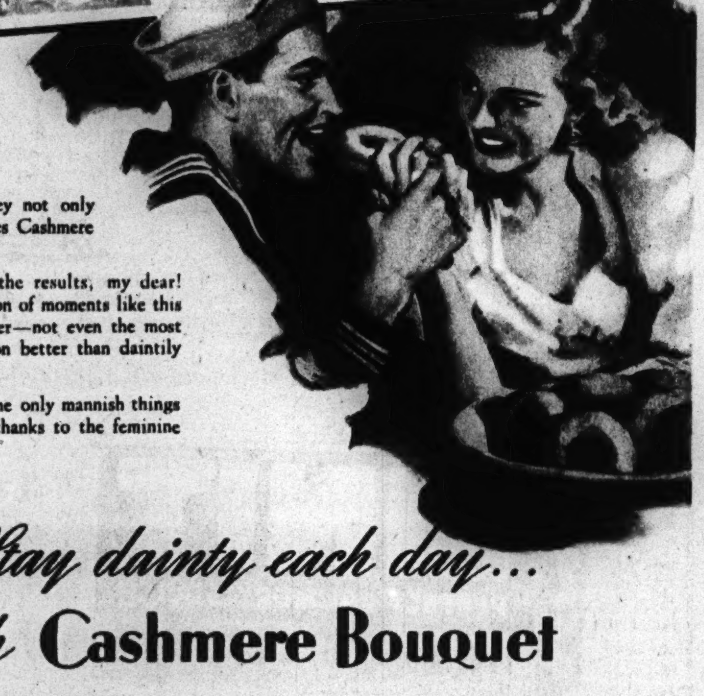

THE GIRL: (a-flutter) Goodness sake! They not only *noticed* me...they've almost *mobbed* me! Does Cashmere Bouquet guarantee such quick results?

US: Your own sweet charm guarantees the results, my dear! Cashmere Bouquet just insures the perfection of moments like this by guarding your daintiness! And remember—not even the most "mannish" soap can get rid of perspiration better than daintily feminine Cashmere Bouquet!

THE GIRL: Don't worry! From now on the only mannish things in my life will be men in the service...thanks to the feminine secret of Cashmere Bouquet!

Stay dainty each day... with Cashmere Bouquet

THE SOAP WITH THE FRAGRANCE MEN LOVE

The Cigar you've always wanted to smoke

Corona means crown Crown means "tops"

DUTCH MASTERS CORONA · 12¢

Sun Girl

(Wide World photo.)
Actress Mary Anderson poses for a pin-up.

GRAPHIC LITTLE THEATER presents SONJA HENIE in "WINTERTIME"

1 Striving to get guests for his client's ramshackle old Canadian resort hotel, Skip Hutton, a press agent, takes in tow a retired Norwegian industrialist, Hjalmar Ostgaard, and his niece, Nora (Sonja Henie). They'd planned to go to another hotel but Skip gets the young owner, Freddie Austin (Cornell Wilde), to meet the visitors.

2 Skip (Jack Oakie) spreads the good news to the hired help. Orchestra Leader Wally Hobart (Woody Herman), Brad Barton (Cesar Romero), his singer, and Flossie the baroness (Carole Landis), who is in love with Brad, are delighted with the prospects of food and pay.

3 Ostgaard (S. Z. Sakall) is disgusted with the hotel, but Nora persuades him to stay, and even convinces him that he'd be happier with a new interest in life—such as buying the hotel and building it up.

4 He does. He spends money lavishly on redecoration and advertising, with the assistance of Miss Daly (Helene Reynolds) of a big magazine. Then he gets word of the invasion of Norway and the loss of all his funds.

5 Meanwhile a great ice show has been planned, starring Nora. A New York producer, watching the rehearsal, offers Nora a Broadway contract, but she refuses. That night she confesses to Brad that she's in love—but not, as he thinks, with him. Freddie is her man.

6 Brad is driven by disappointment back to Flossie, who gives him a sample of what will happen if he strays from the fold again.

7 When Nora learns of her uncle's loss she decides to accept the offer to turn professional so that the hotel can be saved. Her debut is a tremendous success, for her heart is happy that Freddie had just asked her to marry him. (THE END)

"WITH 9 KIDS YOU JUST HAVE TO HAVE A SOAP THAT GIVES MORE SUDS!"

"I'd be sunk without Super Suds and all its extra, longer-lastin' suds," says Mrs. Estelle Smith

"YOU DON'T just pick any soap when you've got a family like mine to wash for. You hunt until you find the one that gives THE MOST SUDS and the LONGEST-LASTIN' SUDS you could hope for. Yes, I tried lots of soaps... then found Super Suds OUT-SUDSED 'em all. And I'm here to tell you MORE SUDS sure do cut down rubbin', save time and elbow grease!"

• • •

YES, women say dirt gives up without a struggle to ALL THOSE EXTRA SUDS from the new sudsier-than-ever Super Suds... Makes a heavy family wash seem ever so much lighter! Get new, improved Super Suds and see for yourself!

"This is my family and me. First is Grace, then me holding Frank, then Muriel, Jacky, Ann Marie, Christie, Bobby, Jimmy, and Tommy. Whether it's grass stains on their clothes or grease and grime on their father's work-clothes, it's easier to wash out with Super Suds' EXTRA SUDS."

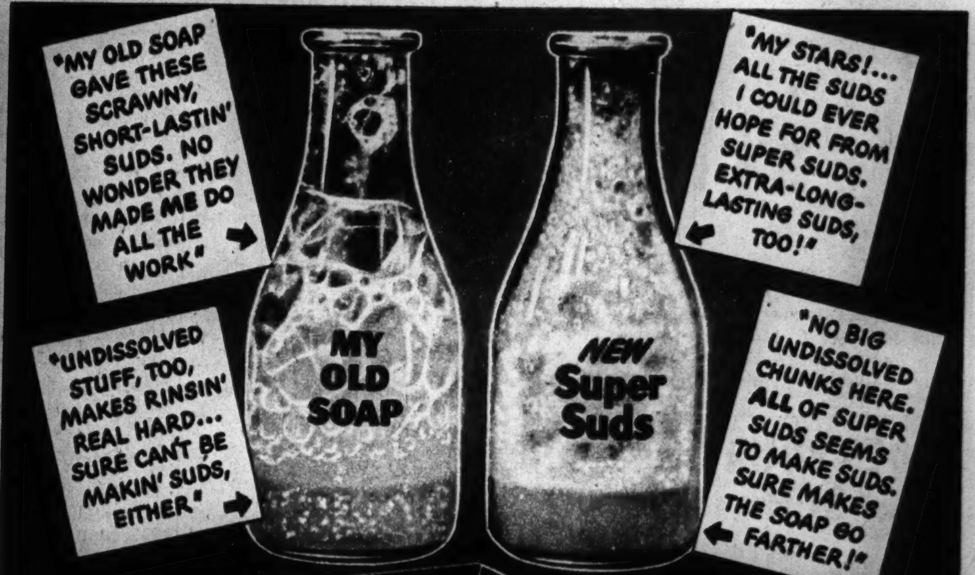

Make the "milk-bottle suds test"

Shake up two teaspoons of your old wash-day soap and a glass of water in a milk-bottle. Then do the same with new sudsier Super Suds in another milk-bottle. Even cool or hard water will do. See if you don't get MORE SUDS, LONGER-LASTING SUDS from Super Suds.

★ DON'T WASTE SOAP! ★

Vital materials needed to win the war are used in making soaps

1. Don't just pour soap in from the box. Measure it out in a cup so that you don't use too much.
2. Don't wash a few clothes at a time, which means soap for each batch. Save them up and wash everything at once.
3. Don't soak clothes first in soapy water. Modern soaps are made to take out the dirt in the regular washing.
4. Don't wash dishes without first rinsing them. Less soap is needed if they are rinsed first. Wash greasy dishes last.

FLOODS O' SUDS FOR DISHES AND DUDS

LIGHT METALS OPEN NEW FIELDS OF DESIGN

This is the second of two articles on light metals. Last Sunday their development for war time use was discussed.

By WALTER SIMMONS

MAGNESIUM'S low resistance to corrosion, one of the few disadvantages which might tend to limit its usefulness after the war, is receiving much attention in the laboratories of producing companies. The metal is notoriously subject to attack by acids (except pure hydrofluoric and chromic acids) and the salts of acids. This explains its quick corrosion by sea water unless protected.

Louis Ware, Chicago, president of the International Minerals and Chemical corporation, predicts that new alloys and protective coatings will make the metal available for many uses not now feasible. "Pickling" in chromate solutions produces a protective surface slightly yellow in color. Paints and lacquers of the synthetic resin type have proved highly successful. Often they are applied on top of the "pickle."

* * *

Up to a short time ago it was believed that magnesium could not be electroplated, but two scientists of Washington State college—Drs. Francis J. Bowen and L. I. Gilbertson—recently developed a method which deposits a white, smooth, hard, adherent silver film. Besides making magnesium available for new uses, this pioneering work is significant as an indication that ways will be discovered some day for plating with other metals.

Scientists are working with manganese, cerium, and aluminum in efforts to develop a corrosion-resistant magnesium alloy similar in success to the Aluminum Company of America's "Alclad," a product of remarkable corrosion resistance, composed of a surface layer of high-purity aluminum or a special aluminum alloy, alloyed and integral with the core.

By electrolytic action the coating not only protects the alloy it covers but also prevents attack on sheared edges of the sheet or base sections which may be exposed by scratches or abrasions. Test specimens, exposed to a standard salt spray for five years, have emerged bright and with no loss of mechanical properties.

"You must remember that this is a new science, just learning to do things," said Mr. Ware, whose firm operates a large magnesium plant at Austin, Tex. "Not long ago there were no steels which could stand up under the stress of the modern internal combustion engine or the high-powered propellent powders used in the present war. Research on magnesium has just begun."

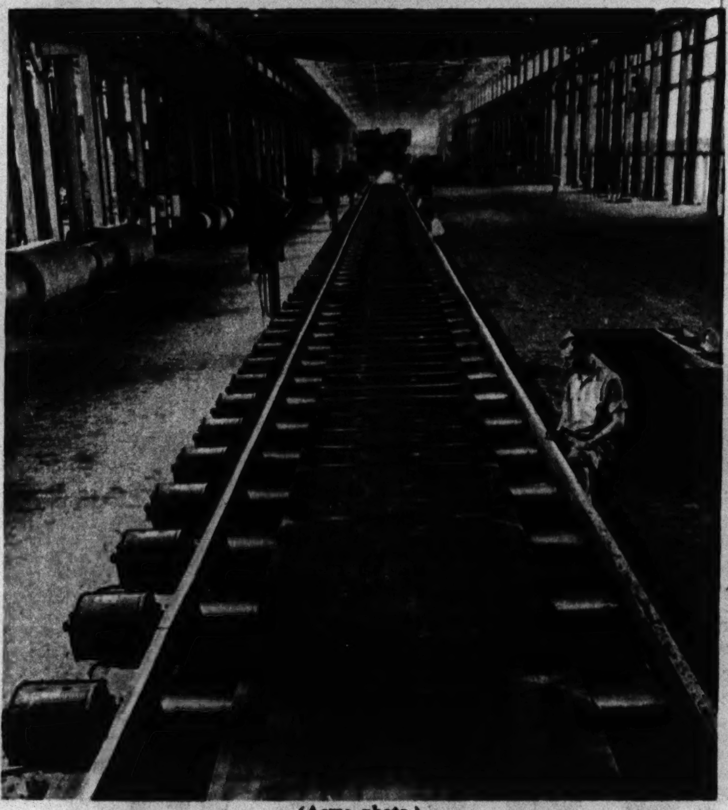

(Acme photo.)

Block-long sheet of aluminum on "run-out" table.

The metal is not yet ready to be used for electric high-tension transmission lines and bus bars. But it may be used for electric wire. For this purpose wire twice the circumference of a given copper specimen has a third more resistance, weighs 39 per cent as much, and the metal costs 33 per cent less at present prices.

* * *

New methods of casting have lately answered the objection that magnesium alloys are subject to a special form of microporosity which lowers strength, promotes corrosion, and is harmful when the casting has to retain a liquid, especially under pressure.

For some uses this has been overcome by pressure injection of a plastic capable of hardening. Porosity was caused by the metal's hunger for oxygen and nitrogen, which combined with it from the air and caused unsound castings. This is now avoided during melting by use of a flux which forms a protective crust on the surface, yet is not carried into the mold on pouring. To protect magnesium during casting it is dusted with sulphur, or a stream of sulphur dioxide is played on its surface. Green sand molds are a special problem, moisture in the sand producing harmful hydrogen. This may be prevented by mixing the sand with sulphur, sulphur and boric acid, or ammonium fluoride. During pouring an inert atmosphere of sulphur dioxide is maintained around the molten stream.

These technical matters are mentioned because they are relatively new and because they illustrate the complicated processes which have been worked out in the industry. Other methods tame the metal while it is being machined. This is necessary, since the powder and filings are easily inflammable. Like many other dusts when suspended in the air, it is highly explosive. Coarse turnings and chips are not dangerous, but even the friction of a blunt tool may be enough to ignite fine turnings.

In American foundry practice engineers are careful to avoid friction by keeping tools sharp. Jets of compressed air are sometimes used to keep cutting edges cool. Oil is also used as a coolant. Grindings are quickly submerged in water or oil. Some firms burn them at the end of each day.

Since water speeds magnesium combustion, it will not extinguish fires except under special conditions and with the risk of explosion if incorrectly applied. Neither will carbon dioxide gas or the organic liquids used in certain types of extinguishers; they give off choking fumes in contact with the burning metal. Commercial powder extinguisher or dry sand is preferred in American shops. In Germany some works use bags of cast iron borings for the same purpose. Shopmen—now that acceptable practices have been worked out—regard magnesium as no more dangerous than other metals.

Remembering the public's onetime fear of gasoline and kerosene explosions, magnesium advocates believe an educational campaign will relieve general fear of magnesium fires. Modern gasoline is even more inflammable than that of the past, yet it is handled harmlessly. Tho magnesium is dangerous in fine particles, the metal is almost completely safe from fire when used for construction purposes. Its heat conductivity is so high that when a blow torch flame, for example, is played on the surface of a casting or forging the heat is dissipated so rapidly that the temperature of ignition (about 500 degrees Centigrade) is not reached. Heating also rapidly forms an oxide film which gives further protection.

* * *

Magnesium got its reputation for inflammability thru its peace time use for photo flash powders and its war use for incendiary bombs. But these bombs contain thermite—a mixture of aluminum powder and iron rust—which ignites the magnesium by building up a temperature so tremendous it cannot be conducted away.

Forging the metal is not a difficult process when great power is available. Large hydraulic presses are necessary because of the low plasticity of the alloys at the highest temperature at which they can be worked. The Germans use their largest hydraulic presses, exerting a pressure of 15,000 tons with three rams, to forge magnesium alloys.

Altho the government has pegged magnesium prices at 20¼ cents a pound, it is no secret that some of the processes by which it is derived are cheaper than others. In the trade, where news has a way of traveling by grapevine routes, there is lively betting on which process will turn out to be most economical in the long run.

Briefly, the three main extraction processes may be summarized in this fashion:

1. The most common method depends on the action of electric direct current on melted magnesium chloride. The chloride is decomposed to form melted metallic magnesium and chlorine gas. The gas reënters the process to produce additional magnesium chloride, using dolomite, sea water, or magnesite as a raw material. This process is used by the Dow Chemical company, International Minerals and Chemical corporation, Diamond Alkali company, Mathieson Alkali works, and Basic Magnesium, Inc. The British use an identical process. Germans use a variation.

2. The "carbothermic" process, developed by Dr. Fritz Hansgirg, an Austrian chemist. Brucite, baked in rotary kilns to form magnesium oxide, is heated together with carbon in an electric furnace, resulting in a gaseous mixture of carbon monoxide and magnesium vapor. This is shock cooled (from 4,000 F. to 380 F.) in one thousandth of a second by blasts of cold natural gas and oil vapor, so rapidly that the vapor is condensed as fine particles of dust. Slower cooling would result in reversing the reaction, the carbon and magnesium oxide returning to their earlier states. The magnesium dust in this process must be handled carefully to avoid explosion. It is distilled in a vacuum, condensing into crystals, and then is cast. The process is used at Henry J. Kaiser's Permanente, Cal., plant, and also in England and Japan.

3. The ferrosilicon process, developed by Lloyd M. Pidgeon of Canada. Unlike the electrolytic process, this does not require great power, and little plant construction is necessary. Because of the power factor, plants can be located almost anywhere. The raw material is dolomite (magnesium calcium carbonate, one of our most plentiful limestones). The dolomite is powdered, burned in a kiln, and mixed with ferrosilicon, an electric furnace product of silicon and iron, long used in steel making. The mixture is pressed into briquets, charged into furnaces, and heated to about 2,500 F. under a high vacuum. The resulting magnesium vapor crystalizes onto removable water-cooled steel sleeves. Ford, Kaiser, the New England Lime and Stone company, the National Lead company, and Union Carbide and Carbon use this method.

There are many variations of these fundamental processes. Dow, for example, obtains its basic magnesium chloride from salt brines in Michigan and from sea water on the gulf coast. Basic Magnesium, at its huge plant near Las Vegas, Nev., burns magnesite in kilns and converts it into the chloride, from which the metal is then reduced electrolytically, somewhat as in the Dow process. Some producers make magnesium, chloride, used to manufacture magnesium, from dolomite and waste liquors of ammonia ash and potash manufacture.

International Minerals and Chemical produces magnesium hydroxide from dolomite, obtaining chlorine requirements from langbeinite and potassium muriate, mined and processed near Carlsbad, N. M. Magnesium itself is produced from these raw materials by the company in an $18,000,000 government-owned plant in Texas. Mathieson and Diamond Alkali also use dolomite as a raw material, getting their chlorine from calcium chloride, a by-product of their manufacture of soda ash.

The only cost figure ever made public for these processes was a claim by Kaiser engineers that their raw material costs averaged 4 cents a pound, as against 14 cents for the ferrosilicon process, and power costs were below that for the electrolytic process. In the trade, however, these figures are disputed.

It is admitted, tho, that on paper the Hansgirg process employs the simplest reaction—$MgO+C=Mg+CO$.

All of the world's magnesium production is now being used

(Continued on page nine.)

THE LOW COST OF MAGNESIUM AND ALUMINUM

Metal	Molecular weight	Relative weight	Lbs. per cu. ft.	War time price, lb.*	Cost per mol†	Cost per cu. ft.
Iron	56	4.0	450	$ .01	$ .56	$ 4.50
Copper	64	4.9	556	.12	7.68	66.72
Tin	119	4.1	456	.52	61.88	273.12
Zinc	65	3.9	443	.75	48.75	332.25
Magnesium	24	1.0	109	.205	4.92	22.35
Aluminum	27	1.6	165	.15	4.05	24.75

*Ceiling. †Pounds × molecular weight.

GLOSSARY

CENTIGRADE—A scale of temperature measurement (abbreviated as C.) under which 0° is the freezing point of water and 100° the boiling point. To convert Centigrade to Fahrenheit (F.) multiply by nine-fifths and add 32. To convert Fahrenheit to Centigrade, reverse the formula.

ELASTICITY—The ability of a body to recover its original shape and size after forces producing deformation are removed.

FLUX—A mixture used to promote fusion of metals or minerals or to free them from oxide.

HYDRAULIC PRESS—A machine in which great force is communicated to a large plunger by means of liquid forced into the cylinder in which it moves.

INERT GAS—A chemically inactive gas.

MICRO-POROSITY—Containing holes of microscopic size permeable by liquids.

MODULUS—A measure of relative elasticity, sometimes given as Young's modulus.

Fabrics of Aluminum!

(Acme photos.)

Among the new developments in aluminum manufacture is fabric for use in articles such as those illustrated. Above: Black taffeta swim suit with stripes of red, green, blue, and yellow aluminum. At right: Gold-tinted mesh bag. Below, left: Taffeta dress with aluminum stripes. Below, right: Evening sweater and snood.

GRAPHIC LABORATORY OF POPULAR SCIENCE

MOSTLY ABOUT DOGS BY BOB BECKER

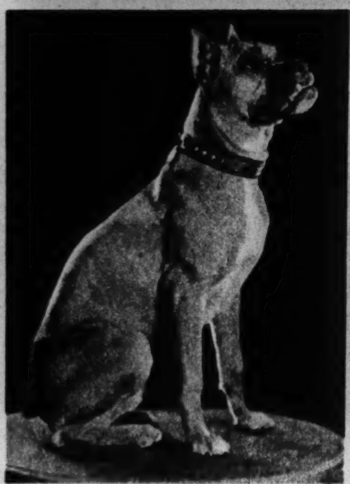

Spar von Dom is the name of this 9-month-old boxer, owned by Mr. and Mrs. W. L. Mathews. Boxers are being trained by the army as sentry and guard dogs.

SPORTING breeds and those known as working breeds are very much in the public eye these days. It's nothing unusual for the pointers, setters, spaniels, and retrievers to move into the spotlight about this time of the year, because the hunting seasons soon will be open and then the dogs that have been bred for years to help a hunter find and recover his game really go to work.

This year more than ever before the hunting dogs trained to find game, and especially to search for and retrieve birds which are shot, are of incalculable value to sportsmen. They are no longer just swell hunting partners that make a day in the field complete for a sportsman.

* * *

This fall they must be enrolled as valuable assistants in the food department of the home, for hunters on the home front mustn't waste a single shell, and they can't afford to waste a single bird in these days of meat shortages and rationing. The wild game resources of this country, which can only be harvested by sportsmen, may be used in the home to save other fresh meats. The trained hunting dog is the answer to the hunter's desire to lose no birds and thus waste no wild game meat this season. Without a dog a sportsman will lose 50 per cent or more of his birds. With a good bird finder and retriever that has a nose and likes to work a hunter will find nearly every bird dropped by the gun. Some experienced hunters who can shoot well won't lose a single bird on their trips if they use a good dog to find crippled birds.

So this fall, when sportsmen have few shells and must keep in mind the urgency of wasting no wild game, the trained hunting dog is going to bring more satisfaction to his owner than ever before.

The hunting seasons soon will put the sporting breeds to work. This American water spaniel is Ch. Grant's Red, a bench champion and field trial winner, owned by T. H. Grant, Downers Grove, Ill.

In a way this hunting crisis, with its ammunition shortage and the necessity of retrieving every bird shot (if possible), will have one good effect on the world of sporting dogs—it's going to drive home (we hope) the value of a trained bird finder and perhaps make several million casual dog fanciers and sportsmen realize that owning a good dog has a real cash value in the way it saves shells and game birds.

But the sporting breeds aren't getting the spotlight only because of their work in the game fields. They also are receiving much attention from Uncle Sam. Recently we asked Dogs for Defense, Inc., to name the breeds that the national organization was recruiting from coast to coast. We were surprised when this list was handed to us: Chesapeake Bay retriever, Labrador retriever, pointer, schnauzer, and poodle. The list is notable in several respects. The first two breeds are husky, rugged all-weather retrievers. The pointer is one of the best known and most highly regarded hunting dogs known to sportsmen. Then comes a sturdy working breed, and finally the poodle, a non-sporting breed.

Without doubt the inclusion of the poodle as a possible war dog is a surprise to many people. Because of his trick, showy haircut this smart breed (one that was very popular as a duck retriever in 1850 in England) usually is the butt of many jokes. But the poodle has the intelligence to handle lots of jobs.

* * *

Besides the five breeds named the midwest Dogs for Defense offices are in need of four others, all working breeds and well known to American dog fanciers. They are the collie, Doberman, boxer, and German shepherd. We have seen many specimens of these breeds both in training and after they had finished their course to learn how to be guard and sentry dogs for Uncle Sam. They are right on their toes, full of courage, and sharp as any dog could be.

The marine corps launched its Doberman pinscher training program some time ago, likes the breed, and wants more Dobermans. If owners of the above-named breeds want to donate their dogs to the service for training they will be very welcome, because Uncle Sam needs more war dogs at once.

DOES YOUR DOG SCRATCH?

Don't Blame FLEAS, MANGE or DIET ..2 to 1 It's "FUNGITCH"

Amazing New Sulfadene Eliminates Canine Skin Infection Long a Puzzle to Science

IF YOUR dog scratches, he probably has "FUNGITCH"... a fungus infection caused by contact with *mouldy* grass and weeds. "FUNGITCH" starts as an itch ... then leads to dandruff-like scales *or* sores with brownish edges, mouldy odor—*or* infection in ears, on paws, under body, tail *or* eyes ... resulting in something more serious, expensive care or actual loss. Treatment of 3,121 dogs—at Dr. Merrick's Animal Hospital—reveals SULFADENE stops itching quickly, clears up sores in few days. To relieve your dog of this affliction, apply SULFADENE *externally* at first sign of "FUNGITCH." Buy today at any store carrying dog foods or pet supplies.

If your dealer doesn't carry SULFADENE, *mail only $1.00 for generous treatment.* Money refunded if SULFADENE fails. SEND TODAY.

BROOKFIELD LABORATORIES
Dept. S-12 BROOKFIELD, ILLINOIS

DR. MERRICK'S Sulfadene

FOR SALE AT
Vaughan's Seed Store, V.L.&A., Carson's, Walgreen and Stineway Drug Stores.

LIGHT METALS

(Continued from page eight.)
for war purposes. One plane may require up to 1,000 pounds of the metal. It is used notably for landing wheels, engine parts, and structural members. Inspection of crashed planes shows the Germans make wide use of its alloys. On the Heinkel III., for example, many undercarriage parts, such as the radius rod coupling, the backstay, the undercarriage main spar bracket, and the tail wheel fork, were of magnesium-aluminum alloy. The Ju88 contains many magnesium alloy parts, including the main undercarriage mounting and retracting brackets, the rudder pedal, and all the castings in the control system, including the control stick, universal joint links, and hydraulic cylinders. All the parts examined were in good condition, with no failures.

Cast magnesium alloy wheels have been widely used for airplanes and gun carriages. Good heat conductivity rapidly dissipates the excessive heat generated by the brake blocks of landing aircraft, preventing brake seizure and the destruction of tires. Having low elasticity (the modulus is 6,500,000 pounds per square inch, as against 10,000,000 for aluminum and 29,000,000 for steel), magnesium has a high resistance to impact, and few wheels have been broken by the shock of landing.

Germany was first to take wide advantage of magnesium's weight-saving properties, but it is believed her output has lagged far behind the huge expansion in the United States. With a U. .S. potential estimated at 362,500 tons for 1943, it is believed Germany will produce no more than 40,000 tons. Her production was estimated at 20,900 tons in 1940. (German aluminum production, incidentally, is estimated at 300,000 tons for 1943, less than one-third U. S. production, but an increase of 35,000 tons over 1940.)

• • •

With limitless production available for the future—the United States is turning out half again as much aluminum as the entire world produced before the war—light metal men are confident but not entirely unworried about post-war uses of the metals.

While production is rising to great heights and civilian use is prohibited, they fear customers may become wedded to substitutes for good. They vision automobiles, of which the nation will need millions after the war, made entirely of light metals, but are afraid the plastics men may get there first. Plastic articles ranging from refrigerator ice trays to airplanes are a decided possibility. Studying present output figures, producers wonder if the market can absorb all those millions of tons of light metals a year.

Another headache is the manner in which government and private dollars are tangled up in production facilities. If the government wants to get tough after the war it can make the unscrambling process extremely difficult. Or, if it cared to do so, it could be extremely helpful by the type of lease it uses after the war to keep the magnesium plants in operation.

But the industry is cheered by such pronouncements as this, made by the National Industrial conference board in June:

"After the war . . . lowered production costs for magnesium and aluminum, coupled with their desirable physical properties of strength and lightness, are expected to give these metals important competitive advantages in the post-war markets."

If this is true Chicago is in a good position, since two of the world's largest fabricators have plants in or near the city—the Howard Foundry company (magnesium and aluminum) and the Aluminum Company of America. Alcoa's vast plant, remindful of Ford's Willow Run, is located near McCook, Ill., southwest of Chicago.

Post-war aluminum uses would appear to be almost endless. In plane manufacture current uses are suggestive—4,000 pounds go into the average pursuit plane, 11,000 into a medium bomber, and 56,000 into a heavy bomber.

Aluminum will no doubt continue to be used for thousands of products of the past, and it is expected increasingly to take over the role of copper in the electrical field. Its high resistance to corrosion may make aluminum ships possible. It may be used for such things as milk cans and railway gondola cars. In the transport field (which used 29 per cent of aluminum production before the war) its possibilities are great.

The potentialities for magnesium are likewise vast. It may be used for portable tools, typewriters, calculators, addressing machines, vacuum cleaners, sewing machines, refrigerators, goggles, furniture, washing machines, dish washers and dryers, ventilating and other fans, small motors, window shades, screens and frames for windows, and in automobiles, ships, trains, buses, and airplanes. Because of its lightness when used for moving parts of a machine, it reduces vibration and metal fatigue, besides consuming less power. Enormous new vistas include wide structural uses, machine tools, coreboxes, gravity conveyors, and heads for high-speed machinery. Improvements in qualities of the metal, confidently expected, will greatly expand these fields.

Just as a sample of possible uses, magnesium advocates point to the matter of national coinage. Present circulation is estimated at a billion copper pennies, weighing 6,600,000 pounds. With a peace time cost of 6 cents a pound for copper as against 14.5 cents for magnesium, coins of the same size would weigh one-fifth as much (1,320,000 pounds), at a cost of $191,400, as against $396,000 for copper.

Mortification of History

(Continued from page four.)
is concealed in a field of engineered emotion the worse it will be.

Nationalism as an American characteristic now is powerfully, perhaps dangerously, repressed. This is owing partly to intimidation and partly to censorship, but even more to self-imposed limitations upon the freedom of speech, from the feeling every patriotic person has that for the duration of the war and for the sake of unity among the allied nations there are many things one ought now to say out loud.

Thus internationalism is released to pursue its own ideologic offensive over very wide and undefended spaces behind a screen of sanctioned propaganda. Its most effective propaganda is aimed unerringly at a singular weakness in the national character. Deep in the American heart lies a longing for the heroic errand—the errand of the plumed knight, clothed in the armor of right, bearing the sword of justice, going forth to perform feats of crusade, rescue, and deliverance, at any sacrifice whatever. But we are not like that in fact. We love the fantasy and sometimes indulge it to the point of ecstasy. Then just in time we remember that we do live in this world. If ever we had forgotten that there would be nothing here now to lend-lease away.

So it may turn out at last that the apparent success of the international evangel is somewhat deceptive. At least, the internationalist cannot be sure. And moreover he has trouble of another kind.

American nationalism may be for the time being repressed. It may continue to be successfully repressed to the end of the war. All elsewhere in the world, however, nationalism is rising, becoming more and more vocal, powerful, and assertive, even in Russia. If this continues, and there is no sign that it will not, an astonishing sequel may begin to appear. The proposed great American adventure in world-wide sharing may assume a solitary aspect; internationalism at last may become isolated in America.

KNOW YOUR CAMERA

By ANDREW B. HECHT, Ph. D.

HOW MUCH attention do you pay to your camera's diaphragm, that little opening in the lens which you can make larger or smaller? If you know how to use it you can get better exposures and sharper pictures.

The diaphragm has two main effects. It controls the amount of light that reaches the film, and it influences the area within your picture that will be acceptably sharp.

It is easy to see how you can get more exposure by opening up the diaphragm, or aperture, as it sometimes is called. It works just like a faucet. The wider you open it the more light will reach your film in a given period of time. When the light is weak you must open it wide to get enough to make a picture. When the light is bright you must make the diaphragm opening smaller to avoid overexposure.

Diaphragm and shutter work together to give the right exposure. Under one set of conditions you can use a wide aperture and a fast shutter speed to get a good negative. In the same lighting you also can use a small aperture and a slow shutter speed. So far as exposure is concerned the negatives can be made identical. Yet there will be a difference in the picture.

When you focus your camera with the lens wide open everything in the scene will not be sharp. If you focus on the eyes of a person only a few feet away the ears and the tip of the nose may be slightly blurred. Objects several feet nearer or farther away from the camera than the actual plane that is in sharp focus are sure to be blurred when the lens is wide open. When you use a smaller aperture, however, they are brought into sharp focus.

• • •

The distance from the nearest to the farthest object in sharp focus is called the depth of field. It is always the same for any given lens when the same aperture is used and the camera is set to focus at the same distance.

You can learn a lot about depth of field without exposing a single sheet of film. If your camera has a ground glass back or is of the single-lens reflex type you are all set. If not, and if the back can be removed, you can place a sheet of tissue paper in the plane normally occupied by the film and observe the effect obtained with different aperture settings.

Place your camera on a firm support overlooking a series of objects that are at different distances from it. A picket fence or the rows of a garden will do very nicely. If you want a more elaborate setup, make a set of markers with numbers on them and stick them up in the ground at regular intervals.

With your lens wide open, focus so that the closest one appears sharp, and you will notice that those farther away become more and more blurred. Without changing the focus of your camera, close the diaphragm slowly as you observe its effect. You will notice that the image becomes dimmer, of course, for less light is being admitted. You will also see that the more distant objects become sharper as the diaphragm opening is made smaller. The same effect is obtained in pictures taken at different aperture settings.

Try focusing on an object that is 10 or 12 feet away and you will find that nearer and farther objects are blurred when the lens is wide. Close the aperture slowly and watch them become sharper. If you work with measured distances you can use this method to make yourself a table that will show just what area you can expect to be reasonably sharp at a given aperture and distance setting.

• • •

Occasionally it is desirable to have part of the picture blurred. When a poor background cannot be avoided it can be made less apparent by throwing it out of focus. In this case you will want to focus on the main subject and open your lens as wide as possible to make the background blurred.

Most of the time, however, you probably will be interested in getting pictures that are as sharp as possible. Learning to use your diaphragm will help. Remember that you must use a slower shutter speed to compensate for the loss of light when your aperture is small. And don't make the mistake of shooting every picture at a small aperture and a slow shutter speed. When your photo setup contains action your shutter speed must be fast enough to catch it—and blur caused by too slow a shutter speed is just as bad as lack of sharpness thru insufficient depth of field.

The photographer must continually choose between these two alternatives and must find a happy compromise between them to get sharp pictures every time.

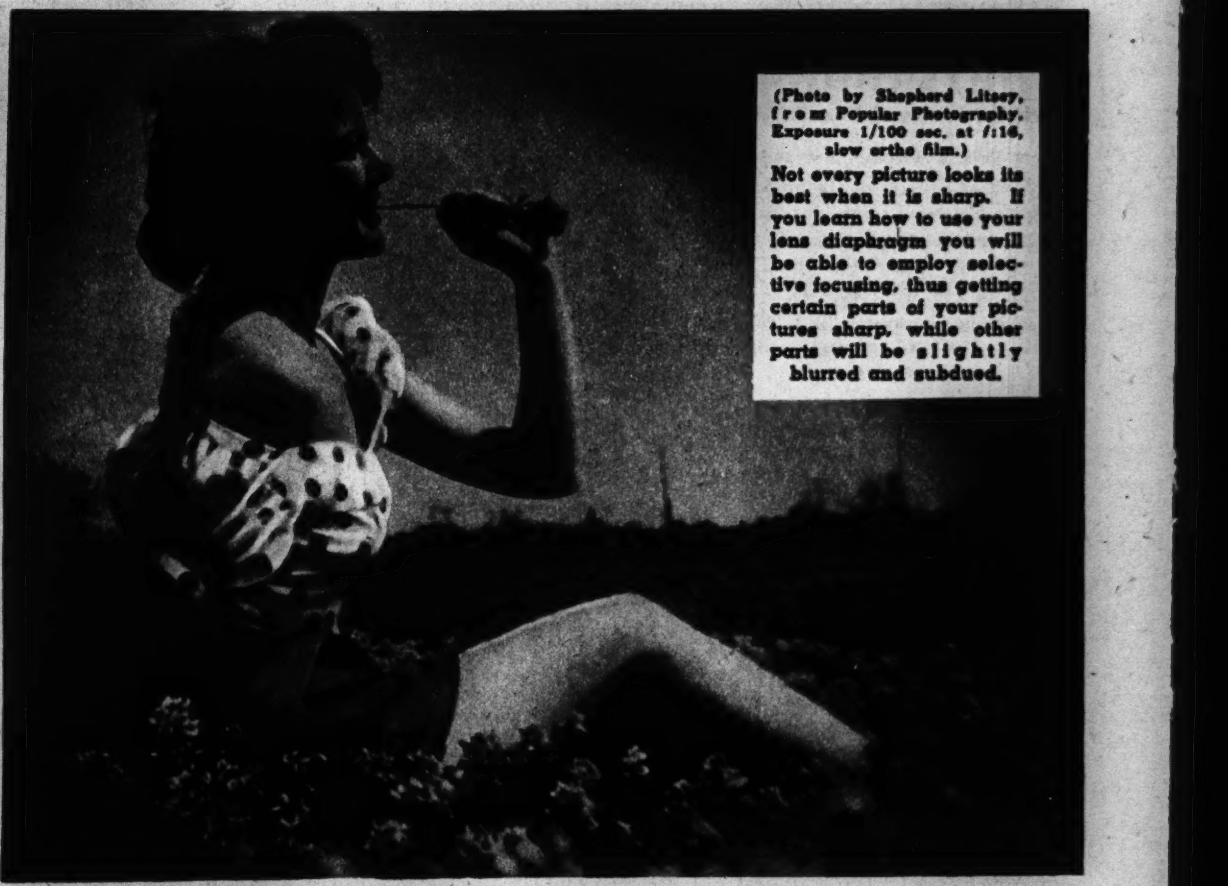

(Photo by Shepherd Litsey, from Popular Photography. Exposure 1/100 sec. at f:16, slow ortho film.)

Not every picture looks its best when it is sharp. If you learn how to use your lens diaphragm you will be able to employ selective focusing, thus getting certain parts of your pictures sharp, while other parts will be slightly blurred and subdued.

(Photo by Frank C. Howell, from Popular Photography. Exposure 1/100 sec. at f:16, medium fast pan film, red filter.)

For pictures like this you need considerable depth of field to get both the foreground and background objects in sharp focus. This effect is achieved by using a small lens opening.

CRAFT PATTERNS

BY A. NEELY HALL

TRIBUNE CRAFT PATTERNS Care Graphic Section, Chicago Tribune, Chicago

Please send me the Tribune Craft Patterns checked, for which I inclose the amounts specified in coin, plus 2c to cover mailing cost.

☐ No. 215 (10c) ☐ No. 216 (10c) ☐ No. 217 (10c) ☐ No. 218 (10c)

Check here ☐ and inclose 75 cents for A. Neely Hall's boys' book, "Making Things with Tools," with packet of 6 Craft Patterns.

Check here ☐ and inclose 10 cents if you want 80-page illustrated catalog of Tribune Craft Patterns.

Name ....

Address ....

City .... State.........

Patterns, Craft Book, and Catalog also available over the counter at Tribune Public Service Offices, 1 S. Dearborn Street or Tribune Tower, Chicago.

TAKE OFF UGLY FAT

Many Lose 20 POUNDS AND MORE Yet EAT Plenty!

USERS SAY

MRS. P. M., FRESNO, CAL.: "I am well satisfied. I lost 18 pounds in 3 weeks."

WOMAN DRUG CLERK: "I reduced from 166 to 116 pounds. I feel like a new person and have more pep. I wore size 44 dresses; *now I wear size 14.*"

MRS. W. H., MILWAUKEE, WISC.: "First week I lost 5 pounds. Your system is marvelous. I went to work as usual."

HOSPITAL DIETICIAN, REG'TD NURSE: "Lost 45 pounds in 31 days and never felt better in my life."

PHYSICIAN'S WIFE: "I lost 15 pounds in 24 days!"

MISS H., WASHINGTON, D. C.: "Had to tell the wonderful news! Reduced from 200 to 136 pounds in 3 months following your plan. It's great to be able to wear youthful clothes. My friends are amazed; and many of them are now following the plan."

MRS. E. B., PORTLAND, ORE.: "I reduced 32 pounds in about four weeks. Your plan is most successful way to reduce."

MRS. C. M., ITHACA, N. Y.: "My hips were 53 inches, now 43 inches. I feel like a new person. I like the taste also. *My doctor says it was O. K.*"

MEN and women all over the country report remarkable results in losing weight easily. Many report losing 20 pounds and more. They are following the Easy Reducing Plan of Dr. Edward Parrish, well known physician and editor, formerly chief of a U. S. military hospital and a state public health officer.

Dr. Parrish's Easy Reducing Plan makes reducing a pleasure because it has absolutely NO STRICT DIETS, requires no exercises. HARMLESS, too, because it calls for no reducing drugs.

Here is Dr. Parrish's Easy Reducing Plan EXACTLY as given over the air to millions: For lunch take 2 teaspoonfuls of CAL-PAR in a glass of juice, water, or any beverage. Take nothing else for lunch except a cup of coffee if desired. For breakfast and dinner EAT AS YOU USUALLY DO, but eat sensibly. Don't cut out fatty, starchy foods—just cut down on them. By following Dr. Parrish's Easy Reducing Plan, you cut down your daily caloric intake thus losing weight naturally. You needn't suffer a single hungry moment. CAL-PAR is not a narmful reducing drug. It is a special dietary product, fortifying your diet with certain essential minerals and vitamins. Most overweight people are helped by Dr. Parrish's Easy Reducing Plan. Try it. You and your friends will marvel at the vast improvement in your figure.

Get a $1.25 can of CAL-PAR at Walgreen, Liggett and other drug stores.

If your dealer doesn't have CAL-PAR, a special introductory can containing 18 DAYS' SUPPLY will be sent you direct, postpaid, FOR ONLY $1.00. This $1.00 can is not sold at stores. Money back if not satisfied. Fill out the coupon, pin a dollar bill to it and mail today for your can of CAL-PAR and we will also send you FREE Dr. Parrish's booklet on reducing containing important facts you ought to know, including weight tables and charts of food values. CAL-PAR, Dept. 24L, 685 B'way, New York.

• No Exercise!
• No Reducing Drugs!
• Absolutely Harmless!

CAL-PAR, Dept. 24M
685 Broadway, New York, N. Y. 12

I enclose $1.00 for special can of CAL-PAR, to be sent postage paid, and Dr. Parrish's booklet on reducing. If not satisfied I may return unused portion and my $1.00 will be refunded. (C.O.D. orders accepted in U.S.A. only.)

NAME ....

ADDRESS..

CITY..

DISTINGUISHED AMERICANS

● This is another in a series of biographical sketches of America's historical celebrities appearing every week in the Graphic Section. The illustrations are taken from a famous work, "The National Portrait Gallery of Distinguished Americans," published in 1835.

THOMAS McKEAN, celebrated statesman, was born in Chester county, Pennsylvania, March 19, 1734. Receiving his early schooling in the academy of the Rev. Francis Allison in New London, Pa., he went to New Castle, Del., to begin the study of law under his cousin, David Finney.

In 1752 he was appointed deputy prothonotary and recorder of wills of New Castle county. Admitted to the bar at the age of 20, he soon acquired an extensive legal practice in Delaware, Pennsylvania, and New Jersey. In 1762 he was elected to the Delaware assembly, where he thereafter served continuously for 17 years. In 1772 and 1773 he was speaker of that body.

• • •

When war with Great Britain began to threaten he led the movement in Delaware for a colonial congress. Except for the period from December, 1776, to January, 1778, he represented Delaware continuously in the continental congress until 1783. Early in 1776 he had become a strong advocate of America's separation from Great Britain. In the continental congress he voted for the resolution of independence on July 1, 1776. Another Delaware delegate, George Read, had opposed the resolution, so McKean dispatched an express for the third delegate from that state, Caesar Rodney, who arrived on July 2 to vote for the resolution and thus put Delaware on record for independence.

The exact date of McKean's signing of the Declaration of Independence is not known. Altho he later insisted that he signed it in 1776, it is almost certain that he did not affix his signature to the document until after Jan. 18, 1777. The Encyclopaedia Britannica states that he did not sign until some time in 1781. His absence at the time most of the delegates signed the declaration was due to his service as a soldier. During most of July and August, 1776, he had commanded a battalion of troops at Perth Amboy, N. J.

For two months in the autumn of 1777 McKean was acting president of Delaware. In the meantime, however, on July 28, 1777, he had been commissioned chief justice of Pennsylvania. For the next six years he held political offices in both Pennsylvania and Delaware. From July 10 to Nov. 5, 1781, he was president of congress.

Altho he had opposed the Pennsylvania constitution of 1776, he served under it as chief justice of the state for 22 years. His decisions in the main were of a conservative nature. He interpreted the laws of libel rigorously and upheld the proprietors in their property rights.

• • •

The foreign policy of the Federalists drove McKean in 1792 into the party of Jefferson. In 1799 he was nominated for governor of Pennsylvania. In the bitter campaign that followed he defeated the Federalist candidate, James Ross, and in 1802 he was reëlected to the office by a large majority.

Despite a revolt in the ranks of his party, McKean was reëlected for a third term. Altho impeachment proceedings were instituted against him in the legislature, he was never brought to trial, and in January, 1808, he completed his third term in peace.

After his retirement he lived in Philadelphia, where he died on June 24, 1817.

NEAT and LOVELY

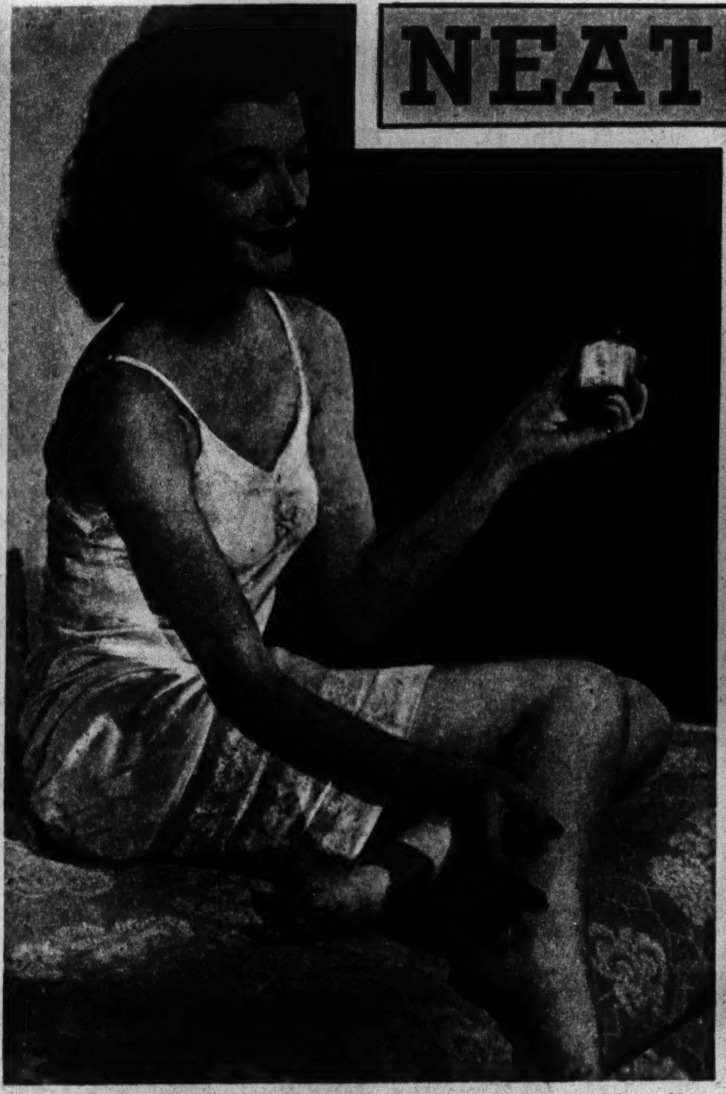

The college girl uses a powder body sachet to create around herself an aura of womanliness.

She gives a thought to the scent she uses—selecting all toiletries in the same fragrance.

Even small dabs of powder sachet last for hours.

"IT'S THE LITTLE things that count." Old as the saying is, there's new truth in it today. The college girl of 1943 is thinking big. She's studying and living for that world of tomorrow which will be her responsibility. But it is part of her job to heed the seemingly less important things such as clothes and personal appearance. Womanliness and all it stands for has taken on a new importance.

She's gone back to the campus with new, fresh clothes, as well as fresh ideas and a new purposefulness. She can't let down once she starts classes, for confusion is out for the duration and good grooming is the order of the day.

• • •

But with the necessity of fitting extracurricular war activities into her already busy life comes the need to find short cuts to maintaining feminine charm in spite of rushing days. Every minute must count. This is not as difficult as it seems at first glance.

The first rule is to arrange the college "cell" in as homelike a manner as possible, with a place for everything and everything in its place. Whether lingerie is kept in the suitcase under the bed or in the chest drawer, there's a feeling of neatness and feminine charm if tablets of fragrant sachets are tucked in the corners.

The smart girl plans everything about her new life. She gives thought to the kind of scent she uses, selects all her toiletries in the same fragrance, then worries no more about it,

By ANTOINETTE DONNELLY
(Copyright: 1943: By News Syndicate Co., Inc.)

secure in the knowledge that her choice is suitable for the classroom, romantically correct for the important evening date.

She uses powder body sachet to create around herself an aura of womanliness. When the sachet is rubbed into the skin the heat of the body brings out the fragrance. Since very little lasts for hours, she can forget herself, knowing she has set a feminine atmosphere for herself.

The college girl of 1943 is feminine. She takes time to look that way, to feel that way. Her morning bath includes the use of dusting powder; a dash of toilet water gives her a feeling of "all's right with the world" as she starts her busy day.

Hair ribbons are an important part of her campus costume. They serve the double purpose of keeping hair neat and at the same time conveying a soft girlishness to her appearance. Everything she does has a double purpose. She telescopes her time. Her use of sachet helps stretch priority alcohol toilet water. Her deodorant or anti-perspirant eliminates the necessity of under-arm worry. She uses toiletries in the same scent to make the most of the perfume.

• • •

A visit to college campuses discloses neatness. Dungarees are clean tho worn looking; beloved saddle shoes are no longer run down at the heels; skirt hem lines are even; sweaters are trim; working clothes look like working clothes, but with an air of freshness, tidiness. There's an orderliness in everything.

She's the college girl of 1943, with a sense of value. A straightforward thinking girl who fully realizes her responsibility but at the same time has a sense of gayety. Her morale is hitting on all eight cylinders. She's girlish but also womanly. She's a well balanced person, this new college girl.

Hair ribbons are an important part of her campus costume.

At right: Sachets tucked in with stored lingerie add a touch of neatness and feminine charm.

AIR TACTICS

(Continued from page two.)

planes scrupulously clean. Dirt on the outside of a plane cuts down air speed and conceals holes or structural defects. Inside, loose dirt may get in the pilot's eye while in combat.

Fighter commanders of all nations study the weaknesses of opposing planes and instruct their men on the proper methods of attack. During the battle of Britain R. A. F. pilots were ordered to attack the Messerschmitt 109 from the rear because the pilot had no armor to protect his back. The ME110, on the contrary, was vulnerable from the front because the crew was protected by rear armor only.

German planes carried heavy armor by the time Russia was invaded. Undiscouraged, the Russians concentrated on shooting off the tails of German planes at the point where the fuselage is narrowest.

Planes with rear gunners, and bombers with many protective guns, present more complicated problems of attack. But usually, no matter how stoutly it is armed, a plane has vulnerable areas which cannot be protected. Bombers with two man crews are customarily attacked from behind and slightly under the tail, below the rear gunner's angle of fire. Dive bombers are attacked from above and at an angle.

Multigunned bombers are most vulnerable to attack from the rear, at an angle, or from the rear and slightly below. Fighters concentrate on putting the rear gunner out of action. With the rear turret silenced the task of disabling the bomber is much simpler. A pilot's idea of paradise is to be between two enemy bombers which cannot fire on him for fear of hitting each other.

Instructions given American pilots are flexible enough to permit improvisation, and many useful tactics have been developed by flyers on the spur of the moment.

Allied nations have discouraged the "ace" system in the current war since the death of "Cobber" Kain, a Briton who shot down 40 enemy planes in France before Dunkirk. It was believed that overconfidence which Kain may have developed because of his hero buildup led to his death. In 1917-'18 good combat fighters ran up almost incredible scores. Maj. William A. Bishop, now Canadian air marshal, was officially credited with 72 victims. Maj. Edward Mannock and Maj. Thomas MacCudden were credited with 73 apiece. Some of the German aces had almost fabulous scores, but it was known that these were largely synthetic. Their aces were given heavy protection in battle so they could build up large scores as a propaganda device.

American pilots nowadays fight as a team and are indifferent to personal scores. The aces who do develop—such as Foss—are quick to credit the contributions of their teammates. Heavy emphasis is laid on good morale and leadership. A leader is expected to achieve a decisive success with the whole force under his command rather than to gain a personal victory.

EXCITING!

Softer, Smoother Skin

with just

One Cake of Camay!

● *How happy you'll be*—to see that softer, smoother look coming to your skin. And it *will*—with just *one cake* of Camay—your very *first* cake! Simply go on the Camay Mild-Soap Diet! Remember—skin specialists advise a Mild-Soap Diet. And no wonder! Camay is wonderfully mild—so MILD it cleanses *without irritation*. So change to proper MILD care—to the Camay Mild-Soap Diet—tonight. See how just *one cake* of Camay leaves your skin softer, smoother, lovelier!

• • •

*Make your precious Camay last as long as possible these days. Between latherings, keep your Camay in a DRY soap dish.

Go on the CAMAY MILD-SOAP DIET!

Day-by-day, skin's softer, fresher! *One cake* of Camay does it! Every night, every morning . . . simply . . .

Just 2 Minutes a Day!

Smooth Camay's rich lather over face, nose, chin. Rinse warm. If your skin is oily—splash cold. Oh-h! How lovely your skin feels!

TODAY'S CAMAY . . . THE MILDEST EVER!

STOP "SOAPING" HAIR . . .

LET HALO GLORIFY IT!

Halo Shampoo Banishes Drab Soap-Film —Reveals Glorious Luster

IF you want hair that glows with rich natural color, that dances with eye-catching highlights, then try remarkable Halo Shampoo today.

Yes, your very first Halo Shampoo makes a glorious thrilling difference in the eye-appeal of your hair. Because if you've been "soaping" your hair, you've let soap-film hide its natural brilliance. But Halo contains *no* soap, therefore *cannot* leave soap-film.

A new-type patented ingredient in Halo creates oceans of lather, even in hardest water. And Halo rinses away completely. No lemon or vinegar rinse needed.

Halo banishes loose dandruff. Leaves your hair easy to manage and curl. 10¢ and larger sizes.

A Product of Colgate-Palmolive-Peet Co.

REVEALS THE HIDDEN BEAUTY IN YOUR HAIR

Family Standby!

QUESTION: Why do you see Sunshine Krispy Crackers in so many homes today? The answer is just this. Families have learned to depend on their freshness and distinctive flavor. Krispy Crackers are always extra-crisp...full of extra energy. That is why Krispy Crackers are a family standby... served in millions of homes daily. Try them, not only with soups, salads and spreads, ***but for good eating right through the meal.***

fresh!
nourishing!
ready!

FROM THE THOUSAND WINDOW BAKERIES OF LOOSE-WILES BISCUIT COMPANY

Picture Section

Chicago Sunday Tribune

September 19, 1943

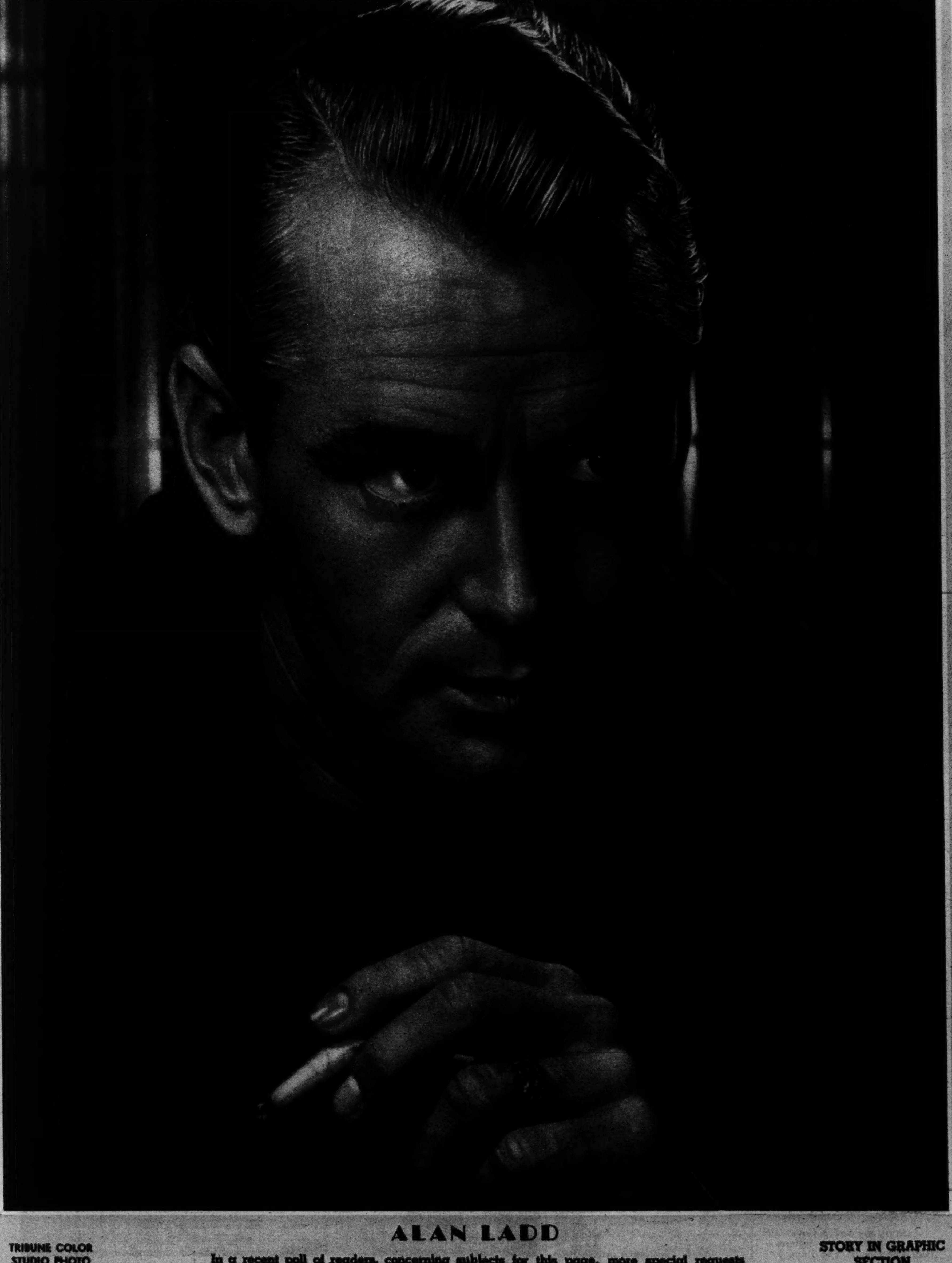

TRIBUNE COLOR STUDIO PHOTO

ALAN LADD

In a recent poll of readers, concerning subjects for this page, more special requests were received for a color portrait of Alan Ladd than of any other star of the movies.

STORY IN GRAPHIC SECTION

MILLIONS of girls and women have proved how effectively Midol usually relieves functional periodic pain and depression when there is no organic disorder calling for special care. All drugstores. Try it!

Guaranteed by Good Housekeeping

MIDOL

RELIEVES FUNCTIONAL PERIODIC PAIN

DIRT WON'T STICK
to hands covered with
PRO-TEK

This cream protects you from paint, oils and grime

Rub this greaseless cream on your hands and arms before you start work. It will help to protect your skin from paint, oils, grime and many solvents. After work, just wash your hands in running water. This will dissolve the protective film and carry away the grime with it. Sold at drug, variety, auto supply and hardware stores.

MADE BY DU PONT

21 YEARS OF FASCISM

From Mussolini's march on Rome to the fall of Italy.

Acme photo

MUSSOLINI (No. 2) marching into Rome at the head of his black shirted Fascisti on Oct. 29, 1922. No. 1: Emilio de Bono, who was to become a field marshal and to bungle the Italian campaign in Ethiopia. No. 3: Italo Balbo, later governor of Libya and air marshal; he was killed when his airplane was shot down over Libya.

Acme photo

TWO DICTATORS IN ROME: 1938.

No. 1: Mussolini. No. 2: Adolf Hitler. No. 3: King Victor Emmanuel of Italy. No. 4: Queen Elena. No. 5: Von Ribbentrop, Nazi foreign minister. No. 6: Count Ciano, Mussolini's son-in-law and foreign minister. No. 7: Goebbels, Nazi propaganda minister. No. 8: Rudolf Hess, No. 2 Nazi, now a prisoner in England.

Acme photo

AFTER MUSSOLINI'S FALL on Aug. 1 this soldier, Marshal Pietro Badoglio, succeeded to the prime ministership.

THE CONQUEST OF SICILY preceded by only 22 days the unconditional surrender of Italy. At Palermo, Sicilians hailed these American soldiers.

Cover Girl tells —

"How I really do Stop Underarm Perspiration and Odor (and save up to 50%)"

"Glamour is my 'stock-in-trade,'" says successful BETTY McLAUCHLEN

Charming Betty McLauchlen

"Before I became a Cover Girl on the fashion magazines," beautiful Betty says, "I had to learn to beat the heat of merciless photographer's lights. I *had* to find a deodorant that really did keep my underarms dry . . . to safeguard the luxury clothes I model in. I found it . . . in Odorono Cream.

"I want to recommend Odorono Cream to every girl. It contains a really *effective* perspiration stopper. It closes the tiny sweat glands and *keeps* them closed—up to 3 days.

"Odorono Cream is skin-safe, too. It will not irritate; I even use it right after shaving! I proved, too, that it won't rot dresses. I just follow directions and use it as often as I need. And it is so economical! It gives you up to 21 more applications for 39¢ than other leading deodorant creams.

"Do try my perfect Cover-Girl way to underarm daintiness—Odorono Cream. You'll love it!"

U. S. Marine Corps photo: From Acme

MARINES in the South Pacific race crabs. At left: Corp. Leonard Sieracki and Sgt. Robert M. Keyes, both of Chicago.

ARMY MEN in Kiska lunch on tinned rations. At left: Pvt. Lowell Kreuter of Chicago.

Associated Press photo

THE WHOLE PICTURE IS BRIGHTER... WITH DR. LYON'S

Ellen Allardice

...a bride of only a few months, and one of America's loveliest models—when asked if she used Dr. Lyon's, promptly said "*I do.*" When asked if she thought it deserved its overwhelming popularity, Ellen exclaimed "*I DO!*"

The One

PREFERRED ABOVE ALL OTHERS IN THE "LAND OF BEAUTIFUL WOMEN"

Because nothing is more becoming to every type of beauty than the gleam of lustrous teeth, this tooth powder is America's favorite. Just try it!

ONE...just one tooth powder among the many, many brands...can please America so completely that it overshadows all others in popularity. *Dr. Lyon's* is the One!

America wants a powder that cleans and polishes *quickly*. Dr. Lyon's is 1st choice. America wants a powder that cleans teeth *thoroughly*. Dr. Lyon's is 1st choice. And above all, America wants a powder that cleans teeth *beautifully*. Dr. Lyon's is 1st choice!

Year after year—in peace times, war times, depression times, *all* times—this one tooth powder leads the parade. So ask your druggist for Dr. Lyon's. When you see the brilliant job it does, you and Dr. Lyon's will be loyal friends...*for keeps!*

For a half-hour of sparkling entertainment—listen to Manhattan Merry-Go-Round every Sunday night. NBC Network.

ASK YOUR DENTIST ABOUT POWDER

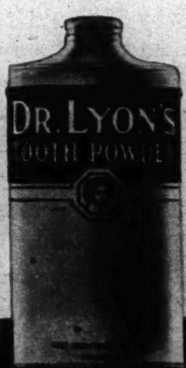

DR. LYON'S
TOOTH POWDER

FROM TRIBUNE READERS

For photos taken by readers and accepted for publication in The Tribune and associated newspapers. The Tribune will pay $5 each. Mail photos to Roto Editor, Chicago Tribune; inclose postage for return (return is not guaranteed).

ALL THIS EXTRA FLAVOR RATION FREE!

No points needed for Lea & Perrins Sauce! But more important, this tempting flavor makes meat-saving dishes different, delicious.

LEA & PERRINS SAUCE

The ORIGINAL Worcestershire!

Cover **GIRL**

The field of Fashion and Photographic modeling has opened the doors to fame and fortune to many girls qualified for the splendid opportunities.

- **Good Pay.**
- **Pleasant Hours.**
- **Social Prestige.**

Mail coupon today *for our new free 20-page illustrated book, "A Fascinating Future."*

Name ....

Address ....T

I am interested in the following courses: ☐Photographic Modeling, ☐Fashion Modeling, ☐Charm and Poise, ☐Figure Control.

VERA JANE STUDIO

64 E. Jackson • WABash 9332

From A. M. Winchester, Shawnee, Okla.

DAY DREAM.

From Mary B. Hopkins, Randolph, Wis.

PREDICAMENT.

From Norman C. Ehlke, Rhinelander, Wis.

EXPLORER.

THIS PHOTO BROUGHT A READER $5

For photos taken by readers and accepted for publication in The Tribune and associated newspapers. The Tribune will pay $5 each. Mail photos to Roto Editor, Chicago Tribune, inclose postage for return (return is not guaranteed)

From Mrs. H. Pickering, Rockford, Ill.

FED UP.

From Curtis Wainscott, Cumberland, Ky.

ENTANGLEMENT.

Doctors Prove 2 out of 3 Women can get More Beautiful Skin in 14 Days!

14-DAY PALMOLIVE PLAN TESTED ON 1285 WOMEN WITH ALL TYPES OF SKIN

READ THIS TRUE STORY of what the Proved 14-Day Palmolive Plan did for Helen Anthony of Detroit, Mich.

"My complexion had lost its lovely look. So I said 'yes' quick when invited to try the new 14-Day Palmolive Plan—along with 1284 other women all over the U.S.A.! My group reported to a Detroit skin doctor. Some of us had dry skins; some oily; some 'average.' After a careful examination, we were given the Palmolive Plan to use *at home* for 14 days.

"Here's the proved Palmolive Plan: Wash your face 3 times a day with Palmolive Soap. Then—each time—massage your clean face with that lovely, soft Palmolive beauty-lather . . . just like a cream. Do this for a *full* 60 seconds. This massage extracts the full beautifying effect from Palmolive lather for your skin. Then rinse and dry. That's all!

"After 14 days, I went back to my doctor. He confirmed what my mirror told me. My skin was brighter, clearer, less oily! Later I learned *many* skin improvements had been observed by all the 36 examining doctors. Actually 2 out of 3 of all the 1285 women got see-able, feel-able results. So the 14-Day Palmolive Plan is now my beauty plan for life!"

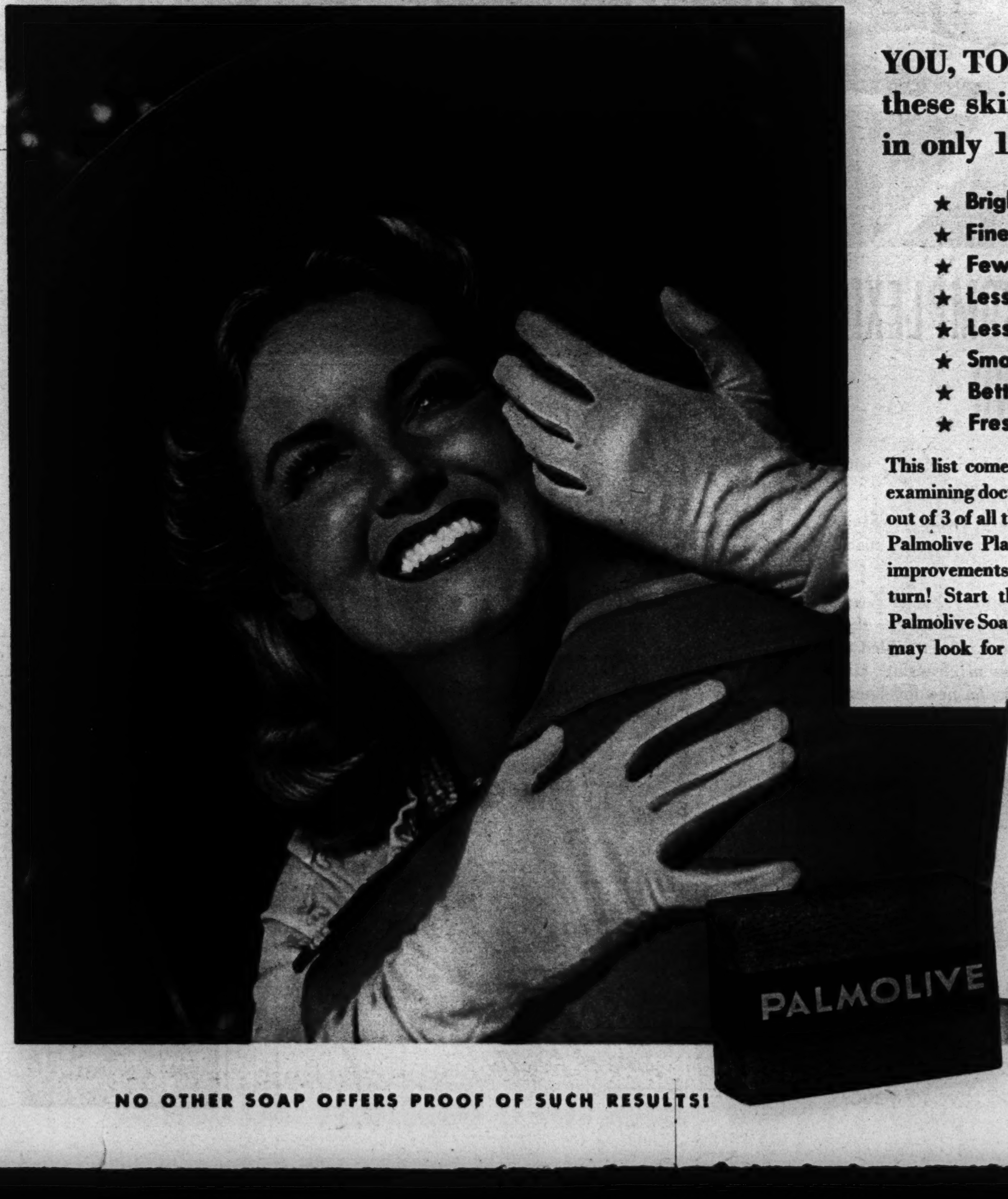

YOU, TOO, may look for these skin improvements in only 14 Days!

- ★ Brighter, cleaner skin
- ★ Finer texture
- ★ Fewer blemishes
- ★ Less dryness
- ★ Less oiliness
- ★ Smoother skin
- ★ Better tone
- ★ Fresher, clearer color

This list comes right from reports of the 36 examining doctors! Their records show that 2 out of 3 of all the 1285 women who tested the Palmolive Plan for you got many of these improvements in 14 days! Now it's *your* turn! Start this new *proved* way of using Palmolive Soap tonight. In 14 days, you, too, may look for fresher, clearer, *lovelier* skin!

DON'T WASTE SOAP!

Vital Materials Needed to Win the War Are Used in Making Soaps

- DON'T let soap soak in water because soap in water wastes away.
- DON'T let soap rest in wet soap dish—this makes soap soft and mushy.
- ALWAYS moisten the last sliver and put it on a new cake. This way you use every bit of soap.

NO OTHER SOAP OFFERS PROOF OF SUCH RESULTS!

SUBTLE SMARTNESS appears in this new blouse of white satin; uncompromisingly severe as to neckline, it is frankly feminine as to the plaited ruffle.

Acme photo

Acme photo

BICYCLE TAXIS IN PARIS.

DEB KEEPS HER COMPLEXION SPARKLING

LOVELY FAITH FLAGG, New York deb, is blessed with skin of opalescent loveliness. She says:

"Before dates, I take a Woodbury Facial Cocktail. The gentle lather of Woodbury Facial Soap has a knack of turning up sparkle in my complexion."

Brighten *your* beauty with Woodbury Facial Soap. This famous soap is made of fine, pure oils for the *skin* alone. Mild, too. A costly ingredient has been added to its formula for thorough gentleness in cleansing. Get Woodbury today! See your skin take on new loveliness.

Faith explains her beauty method...

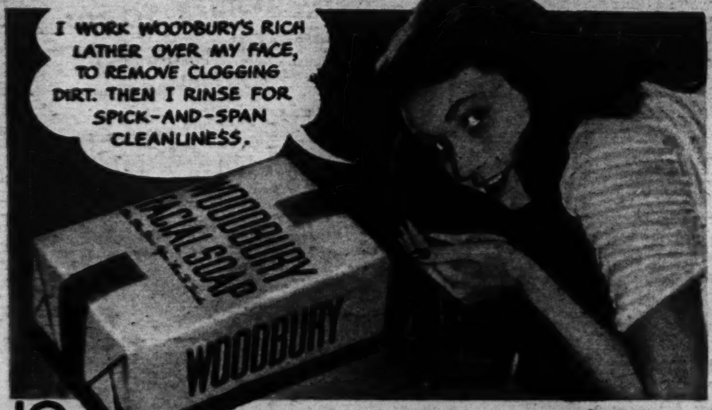

10¢ FOR THE SKIN YOU LOVE TO TOUCH

ROYAL FIANCES, King Peter (right) of Jugo-Slavia and Princess Alexandra of Greece, at a London theater. Left, Prince Bernhardt of The Netherlands.

Acme photo

No Roast Beef? Nothing stumps today's wife . . . she gaily creates a new dish . . . does every humble and arduous task with unfailing humor. She sensibly preserves her nerves and strength by avoiding undue muscular strain the GOSSARD way . . . with a foundation designed to guard against fatigue.

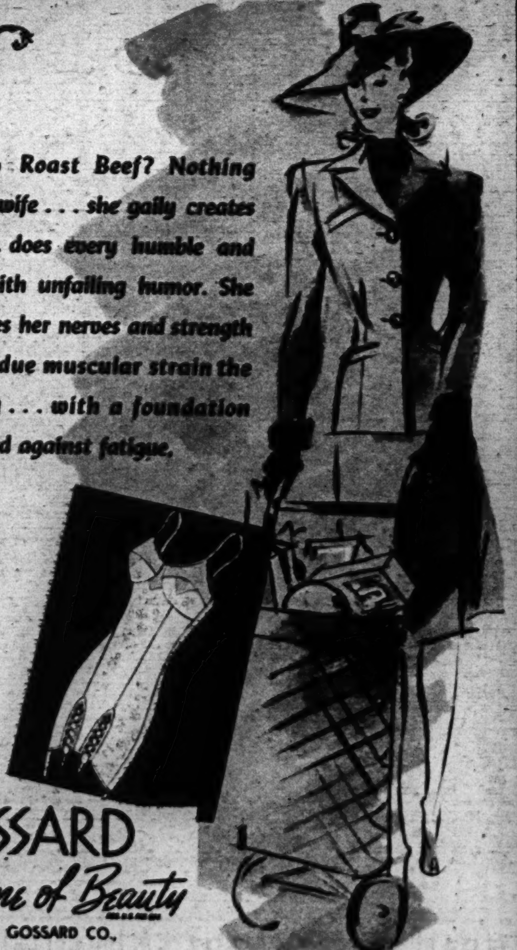

Buy War Bonds and Savings Stamps

★

Chicago
New York
San Francisco
Dallas
Atlanta
Toronto
Melbourne
Sydney
Buenos Aires

The GOSSARD Line of Beauty

THE H. W. GOSSARD CO.

International photo

A NEWCOMER IN MOVIES, Margaret Adams. Her real first name is Tommy.

YOUTH ON THE CAMPUS

At Lawrence College, Appleton, Wis. . . . Story in Graphic section.

SHIRLEY JURSS, freshman, Alpha Chi Omega, of Plymouth, Wis., and Lawrence Bray, freshman, apprentice seaman, of Valders, Wis.

GLORIA HARMANN (left), junior, Kappa Alpha Theta, of Wauwatosa, Wis., and Jean Lawson, senior, Alpha Chi Omega, of Whitefish Bay, Wis.

BARBARA PORTH, sophomore, Delta Gamma, of Milwaukee.

CONNIE VAN PELT, freshman, Delta Gamma, of Fond du Lac, Wis.

JOAN McEACHRAN, sophomore, Alpha Chi Omega, of Rockford, Ill.

JAYE SCHOFF, junior, Kappa Alpha Theta, of Chicago.

A FUTURE WITH LOVELY HAIR

...for a mere penny today

Nothing is more important to beautiful hair than care in early years . . . regular shampooing with Packers Tar Soap.

Packers' rich pine-cone color . . . its fresh, pine-woods fragrance . . . its quick-forming creamy lather that cleanses so thoroughly and rinses so easily . . . have made it a family favorite for three generations.

No soap is safer. *And shampoos with Packers average less than a penny*—about one-fourth the cost of bottled shampoos. Get a 25¢ or 10¢ cake today.

PACKERS TAR SOAP

For Which of These Benefits Do You Chew Gum?

Is It To Relieve Nervous Tension— To Help Keep Alert— To Relieve Dry Throat and Mouth?

Answers given by one large group of people indicate that most people chew gum for a purpose. Among the many good reasons given, more than half agree that they chew gum for the three benefits below:

"Gum helps us relieve nervous tension" 32%
"Helps us keep alert" 13½%
"Helps us relieve dry mouth and throat" 13%

Other reasons given include—"Aids digestion"—"Relief from craving to smoke" (Where smoking is prohibited)—"For refreshment"—"For enjoyment only."

Yes, you people working everywhere for Victory find Wrigley's Spearmint Gum a real help on the job in these tense times. The great demand prevents our supplying your dealer all he wants. Share the gum. Buy only what you need. Enjoy each stick longer. Remember, *the flavor lasts.*

X-55

YOUTH ON THE CAMPUS

SPECTATORS at a softball game between Lawrence college girls and men of the V-12 naval training unit at the Appleton institution.

EARL REMEN, freshman, former shipfitter 1/c, U.S.N., of La Crosse, Wis., and Gay Altenhofen, junior, Kappa Alpha Theta, of Milwaukee.

FRED THURSTON of Anoka, Minn., freshman and apprentice seaman in the V-12 naval training unit at Lawrence college, and Jackie Fraser, senior, Kappa Alpha Theta of Shorewood, Wis.

VIRGINIA ROBIE, sophomore, Pi Beta Phi, of Oak Park.

[illegible]

KATHRYN DRIESSEN, sophomore, Delta Gamma, of Kaukauna, Wis.

NANCY BICKLE, junior, Pi Beta Phi, of Chicago.

$1.50

Madame Love's Creation

POMPADOUR ROLLS

The Rage Today

For the latest pompadour coiffure, featured in Vogue. All colors. By mail, $1.60. Send check or money order.

★ ★ ★ ★

$4.50 up

CHIGNONS

for charming coiffures

Designed for your romantic moments—these charmingly natural chignons, so easy to attach firmly to your own locks. Choose it to match your exact hair shade.

Madame Love

French Hairdresser

31 East Madison

Ground Floor Dearborn 0304-01

The ORIGINAL and ONLY Madame Love Shop

Supper's Ready!

Betty Crocker

Curried Chicken* on Rice
Hot Buttered Green Beans
or Lettuce Salad
Peanut Butter Pinwheels
Pickles
Jellied Fruits
Cookies
Coffee

*Make creamed chicken and season with a little curry powder. The chicken goes far!

★ ★ ★

● **PEANUT BUTTER PINWHEELS:** Youngsters love peanut butter? They'll be crazy about these pinwheels. Saving on butter, too! No extra butter needed when served.

Biscuit Dough (Just add milk to Bisquick! See package.)
½ cup Peanut Butter
2 tbsp. Mayonnaise
2 tbsp. Softened Butter

Roll out Bisquick Biscuit Dough into 8x12-inch oblong. Spread with mixture of peanut butter, mayonnaise and soft butter. Roll up as for jelly roll, starting at wide side. Pinch edges to seal well. Cut in ½-inch slices. Place, cut side down, about 1 inch apart on greased baking sheet. Bake about 12 min. in hot oven (450°). Serve hot. 20 to 24 "wheels."

JUST ADD MILK to Bisquick . . . for your biscuit dough. Talk about easy! No sifting. No cutting in shortening. Bisquick is a blend of six ingredients: Pure vegetable shortening, flour, baking powder, salt, sugar, powdered milk.

★ ★ ★

● TOASTED APPLES are fun, when eating outdoors. Thrust the end of a sturdy stick through the apple core. Toast apples over fire until their skins burst. Suggested by my staff.

★ ★ ★

● HAVE YOU TRIED *making muffins, waffles, and pancakes with Bisquick? So much easier! And grand good eating. Bisquick contains such fine ingredients, blended more expertly than is possible at home. Directions on package for 10 basic bakings.*

★ ★ ★

Free! New "Menu and Shopping Guide" for point rationing. Handy reference list of rationed foods with space for point values. Space for menus. Grocery check lists. To get your pad, mail postcard today to General Mills, Inc., Dept. 406, Minneapolis 15, Minnesota.

Betty Crocker

"Bisquick" and "Betty Crocker" are registered trade marks of GENERAL MILLS, INC.

A Generous Offer To America's Millions

FAMOUS BRITISH SALINE

Now Made in U. S. A.

You Must Be Satisfied or Costs You Nothing

A generous offer which may do you a lot of good if you suffer from constipation. All over the world you may hear "Why don't you try Kruschen."

In Australia, South Africa, India, Canada, when because of constipation one says he feels "Under-the-weather", "Out-of-sorts", "headachy", you're quite likely to hear "Why don't you try Kruschen—it did me so much good."

Personal advice like this voiced by thousands must mean that Kruschen gave extreme satisfaction.

Folks who get up in the morning feeling "dull", "heavy", "miserable"—with a stomach that rebels at food, nasty tongue and a foul breath—all because of delayed bowel action, should profit by this Famous British Saline Aperient—made in U.S.A.

Kruschen Salts

A HAT WITH MUTATIONS

A large pouf of sized velvet, modeled by Marguerite Chapman of the movies, may be adapted to the wearer's mood.

SOPHISTICATE.

POISE.

LITTLE GIRL LOOK.

ARTISTIC SLANT.

SLEEK AND SMART.

TO PROTECT BEAUTY WHO WOULDN'T SPEND 1 EXTRA MINUTE A WEEK!

1

SCIENCE KNOWS now how to stop those ugly gumline cavities before they start—cavities that sooner or later may need filling—cavities that 8 in 10 may get!

2

8 in 10 You May Take This Risk!

See that cavity in the tooth at the left? It's NOT decay! That cavity was caused by daily scouring.

Dental clinic studies have shown that over half of all adults examined had these cavities—and more than 8 in 10 risked getting them—cavities ground into the softer tooth structure exposed by receding gums.

* * *

BUT—extensive laboratory tests show this: TEETH CLEANED WITH TEEL ARE PROTECTED FROM SUCH CAVITIES . . . BECAUSE TEEL CONTAINS NO SCOURING ABRASIVES. MOREOVER, TEEL IS THE ONLY LEADING DENTIFRICE THAT GIVES YOU THIS PROTECTION.

3

Of all leading dentifrices—only TEEL avoids these cavities!

TEEL CLEANS SAFELY! Feel the difference! Rub some in your hand. See how gentle—how smooth this modern liquid dentifrice is! TEEL's cleaning action differs from all other leading dentifrices . . . it protects teeth because it's the only one that cleans without abrasives. You'll like TEEL's taste, too. So refreshing. And TEEL comes in a bottle. No tubes to return.

4

MAKES TEETH LOOK THEIR PRETTIEST. Expect flattering comments if you just do this. Twice daily brush your teeth with TEEL. Then for one extra minute a week brush with TEEL and plain baking soda. This reveals sparkling beauty fast—makes your teeth look their loveliest. See simple instructions on package. Get TEEL today!

NEW SAFE TEEL WAY TAKES ONLY

One Extra Minute a Week!

Teel protects teeth —Beautifully!

LIQUID DENTIFRICE

There's beauty in every drop!

HERE'S ALL YOU DO

1. Brush your teeth every day—thoroughly with TEEL. A few drops on dry or moistened brush. Feel it clean!
2. Once a week brush teeth with plain baking soda on brush moistened with TEEL. Brush at least one extra minute.

THIS CLEANS AND BRIGHTENS—SAFELY

4 exciting ways
TO EAT AN APPLE!
COME ON, experiment! There's something new in the food world. Apples and Wheaties . . . Surprised? Just try these four different ideas:
Slice or grate a fresh, juicy apple over your Wheaties. (Nice contrast in texture and flavor.) Top a bowl of Wheaties with luscious applesauce. Nifty! Have fresh apples or applesauce, with nutty-flavored Wheaties Muffins . . . Top-flight eating.
Also good nourishment. Wheaties are flakes of whole wheat, with all its widely known essential food values: abundant food-energy, protective vitamins and minerals. Good proteins, too.
A break, isn't it, to get this whole-wheat nourishment in such a tempting form. Big crackly flakes, toasted a golden brown, and full of rich nut-sweet flavor. In fact, Wheaties are apt to give you second helping ideas. Try Wheaties and see.
Free! New "Menu and Shopping Guide" for point rationing. Handy reference list of rationed foods with space for point values. Space for menus. Grocery check lists. To get your pad, mail postcard today to General Mills, Inc., Dept. 429, Minneapolis 15, Minnesota.
A PRODUCT OF GENERAL MILLS, INC.
WHEATIES
"Breakfast of Champions"
WITH MILK AND APPLES
"Wheaties," "Breakfast of Champions" and "Betty Crocker" are registered trade marks of General Mills, Inc. Copyright 1943, General Mills, Inc.
APPLES 'N WHEATIES
● Cut the apple in thin crisp slices over your Wheaties. Or grate the apple—using a shredder or coarse grater for juicy little apple strips.
And have this luscious new Applesauce on Wheaties, with milk or cream. Delicious! Recipe by my staff.
2 cups thinly sliced Apples (peeled and cored)
1 cup Water
⅛ tsp. Salt
⅓ to ½ cup Sugar, or Light Corn Syrup
Combine sugar or syrup, water and salt in saucepan and heat to boiling. Add apples. Cook over medium heat until tender and transparent. Cool.
Betty Crocker
APPLES 'N MUFFINS
● With your apple, munch a muffin. Or have applesauce 'n muffins . . . crisp, nutty-flavored Wheaties Muffins:
1 cup sifted Gold Medal Flour
4 tbsp. Sugar
½ tsp. Salt
3 tsp. Baking Powder
1 Egg
½ cup Milk
4 tbsp. Shortening, melted
2 cups Wheaties
Sift dry ingredients together. Beat egg, add milk; stir into dry ingredients. Just before completely blended, add melted (cooled) shortening; stir just enough to mix. Fold in Wheaties. Fill greased muffin cups, ⅔ full. Bake at once, 20 to 25 min., moderately hot oven (400°). 12 medium-sized muffins.

DON'T WORRY ABOUT Vitamins G,P.P
You can't be alert, awake, "alive" without them! You get them—and *the entire* Vitamin B complex family in Ovaltine!
DON'T WORRY ABOUT Vitamin A
Children need it to grow. You need it to fight off colds. With Ovaltine you get *all* the extra Vitamin "A" experts say you need.
DON'T WORRY ABOUT Iron
Without iron, you can't have good red blood. Ovaltine supplies all the extra iron you need—in the only way you can fully use it!
Don't Worry
ABOUT VITAMINS AND MINERALS
3 Average-Good Meals + 2 Glasses of Ovaltine Give the Normal Person All the *Extra* Vitamins and Minerals He Can Use!
Millions of people today know how important it is to take *extra* vitamins and minerals. So we want to emphasize this point: Ovaltine is one of the *richest sources* of vitamins and minerals in the world.
In fact, if you just drink two glasses of Ovaltine a day—and eat three average-good meals including fruit juice—you get all the vitamins and minerals you need. *All you can profitably use for health, according to experts—unless you're really sick and should be under a doctor's care.*
So why worry about vitamins and minerals? Rely on Ovaltine to give you all the *extra* vitamins and minerals you can use—along with its many other well-known benefits. Just follow this recipe for better health . . .
3 GOOD MEALS A DAY + OVALTINE NIGHT AND MORNING
WARNING!
Authorities say you can't completely trust "good" meals to supply *all* the vitamins and minerals you need for good health—even with careful meal-planning—because shipping, storing and cooking reduce the vitamin-mineral values of food.
So rely on 2 glasses of Ovaltine a day for all the *extra* vitamins and minerals you need!
DON'T WORRY ABOUT Vitamin B_1
You eat poorly—and you're tired, listless, nervous, "low"—if you don't get enough B_1. The Ovaltine way, you get plenty!
OVALTINE
DON'T WORRY ABOUT Calcium and Phosphorus
They're vital to bones and nerves in adults—also to teeth in children. The Ovaltine way, you have loads.
DON'T WORRY ABOUT Vitamin D
You get D from sunshine, but year-round most people don't get enough sunshine. Rain or shine, you're safe with Ovaltine!
But No!
Don't think vitamins and minerals are *all* Ovaltine gives you. It is prescribed the world over by doctors for those who are thin, nervous or under par.

THE WORST RAIL DISASTER SINCE 1918 —Wreckage of the Congressional Limited, in which 78 or more lives were lost in Philadelphia. →

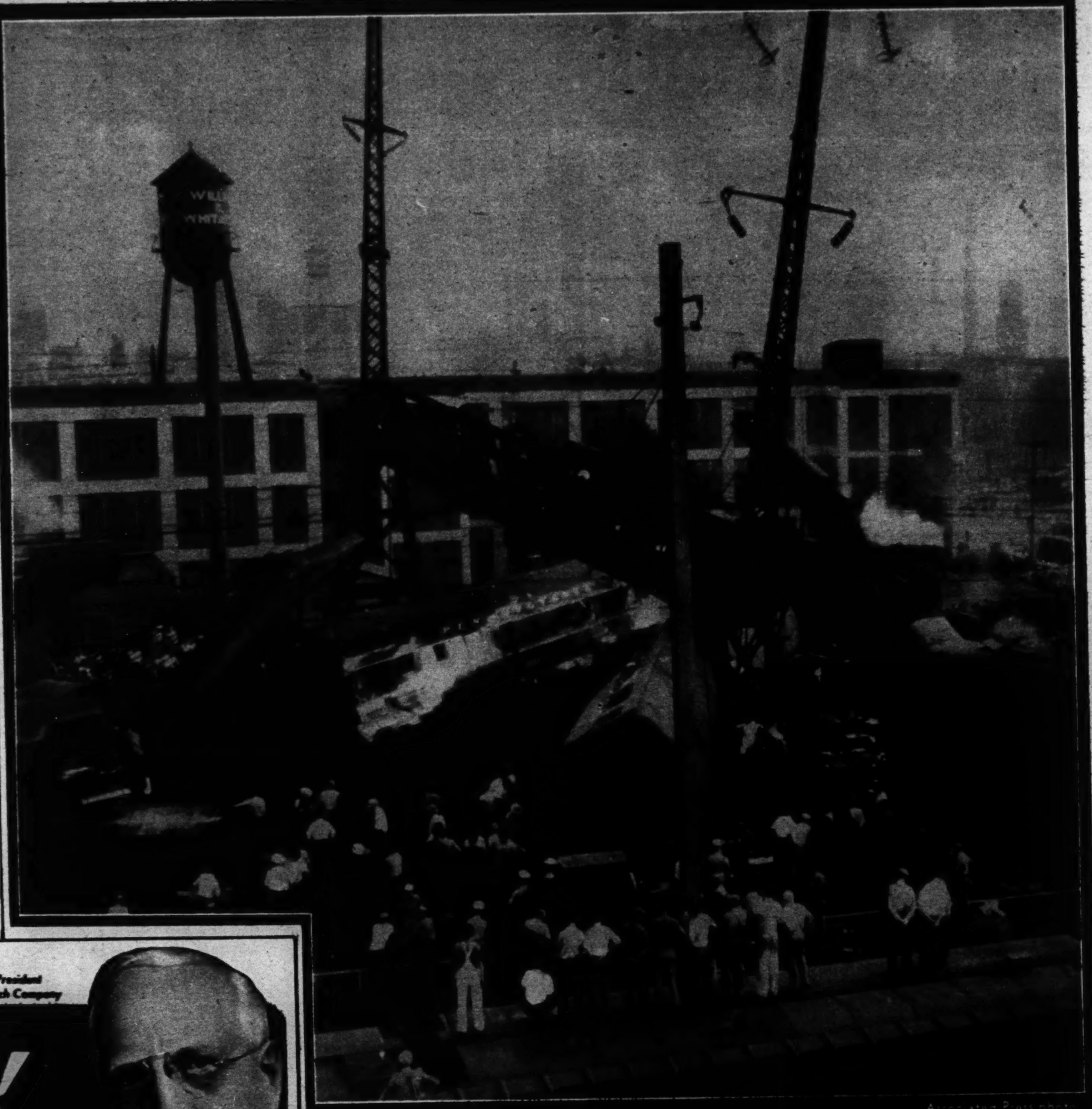

Associated Press photo

You Can Get Quick Relief From Tired Eyes

MAKE THIS SIMPLE TEST TODAY

Eyes tired? Do they smart and burn from overwork, sun, dust, wind, lack of sleep? Then cleanse and soothe them the quick, easy way—use Murine.

WHAT IS MURINE? Murine is a scientific blend of seven ingredients —safe, gentle and oh, so soothing! Just use two drops in each eye. *Right away* Murine goes to work to *relieve* the discomfort of *tired, burning* eyes. Start using Murine today.

MURINE FOR YOUR EYES

SOOTHES · REFRESHES

Invest in America—Buy War Bonds and Stamps

F. W. Fitch, President
The F. W. Fitch Company

MEN! my shave creams contain special SKIN CONDITIONER

Developed especially for super-sensitive faces... FITCH'S SKIN CONDITIONER brings "solid comfort" shaves to men who have "tried everything"

Here's a shaving cream that contains a special "SKIN CONDITIONER" for men with sensitive faces . . . even sensitive faces with tough beards. This great Fitch's No-Brush Cream with its soothing, lubricating effect prepares the tenderest face for a "solid comfort" shave.... And when you start shaving, you'll actually *feel* the difference. For even against the grain, the razor glides along, giving you a closer, cooler shave. Then, PLUS ALL THIS—the ingredients of your after-shaving lotions are contained *right in* the shaving cream. So—Fitch's No-Brush SUPPLIES *ALL 3* SHAVING NEEDS!

BRUSH USERS! Ask for Fitch's Brush Shaving Cream. It also contains this special "skin conditioner" and gives an abundance of lather.

Fitch's NO BRUSH SHAVING CREAM
AND FITCH'S BRUSH SHAVING CREAM
The F. W. FITCH CO., DES MOINES, IOWA · BAYONNE, N. J. · LOS ANGELES, CALIF.

RELIEVE HEADACHES NEURALGIA & MUSCULAR ACHES WITH QUICK ACTING "BC"

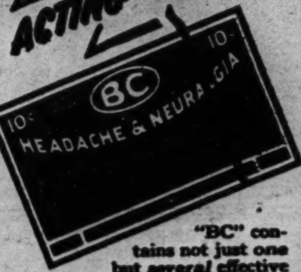

"BC" contains not just one but *several* effective ingredients that dissolve quickly and act in a hurry. Use only as directed on the package.

10¢ and 25¢

Acme photo

GEN. MacARTHUR and a soldier in the Southwest Pacific.

IN OCCUPIED ITALY

Photo from James Sawders

← THE FORTIFIED ISLAND OF NISIDA, in the bay of Naples. Following Italy's surrender, American forces landed in the Naples area.

SOLDIERS OF THE 1ST DIVISION, a part of the American invasion forces in the Naples sector, photographed in North Africa with WACs. Right, first row: Corp. Irving Yakes of Detroit. Second from right, upper row: Dorothy Williams of Grand Rapids, Mich.

U.S. GOVERNMENT NATIONAL DEAFNESS SURVEY

Whether you have a mild, medium or severe hearing loss.... whether you use a hearing aid or not...important discoveries make possible the greatest help ever offered to the hard of hearing.

ACOUSTICON INSTITUTE
[illegible] N. Michigan, Chicago. [illegible]
I want a copy of the FREE Book on the U.S. Government National Deafness Survey.

Name..............................
Street..............................
City.............................. T-9-19

Flexees — long famous for flexible figure beauty in girdles and combinations — has now created Flexaire Bras. True to its name, a Flexaire Bra gives your bosom beautiful lines with the feeling of unconstricted, light-as-air freedom. Ask your corsetiere . . .

FLEXAIRE BANDEAUX • $1 • $1.50 • $2
LONG LINE BRASSIERES • $3.50 • $4.95

"Flexaire" by FLEXEES

The BRA for Bosom Beauty

Autumn in C

JERUSALEM ARTICHOKE.

OAK AND MAPLE U

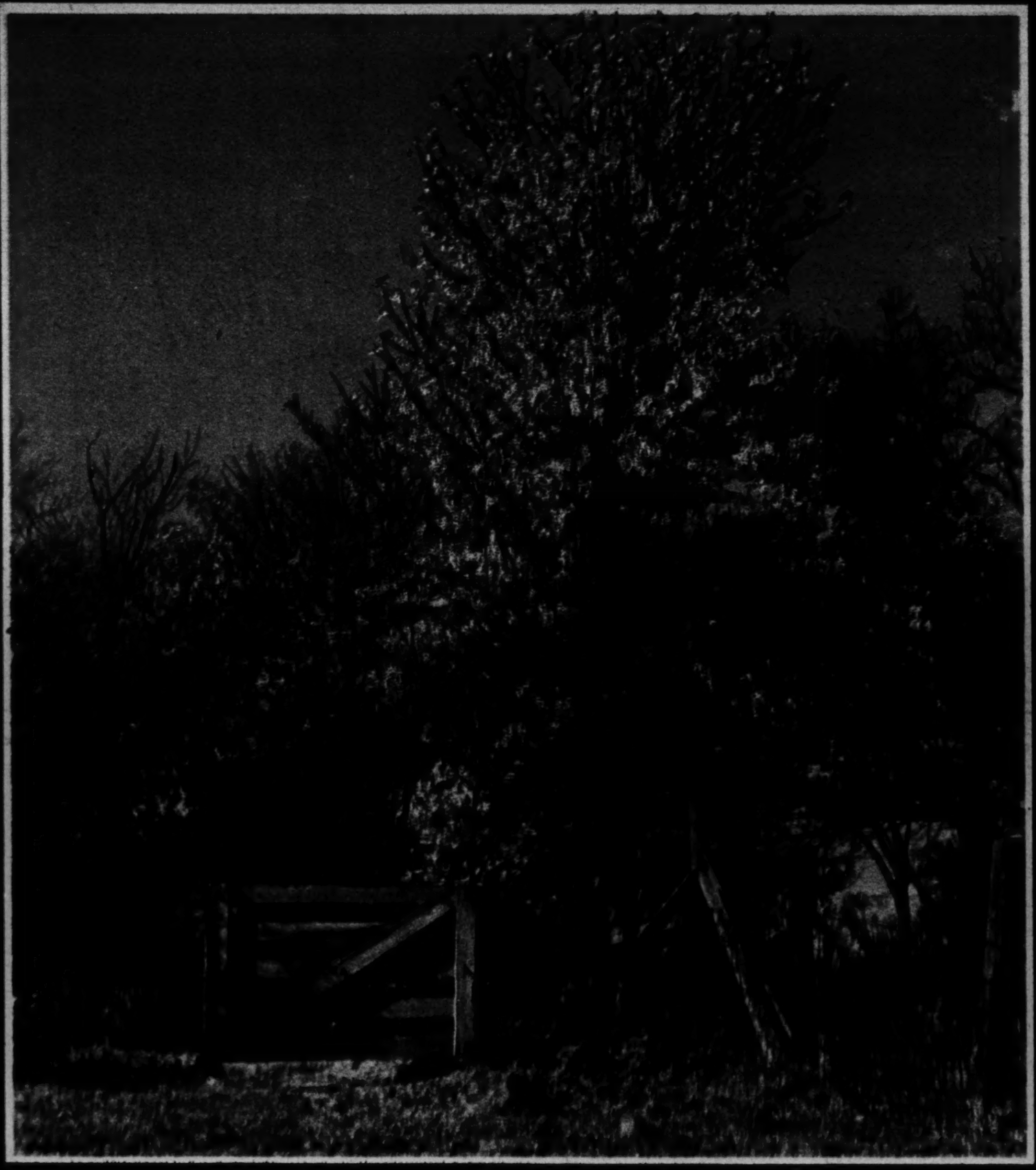

AUTUMN GOLD.

TRIBUNE COLOR ST

Chicagoland

UPON A HILLSIDE.

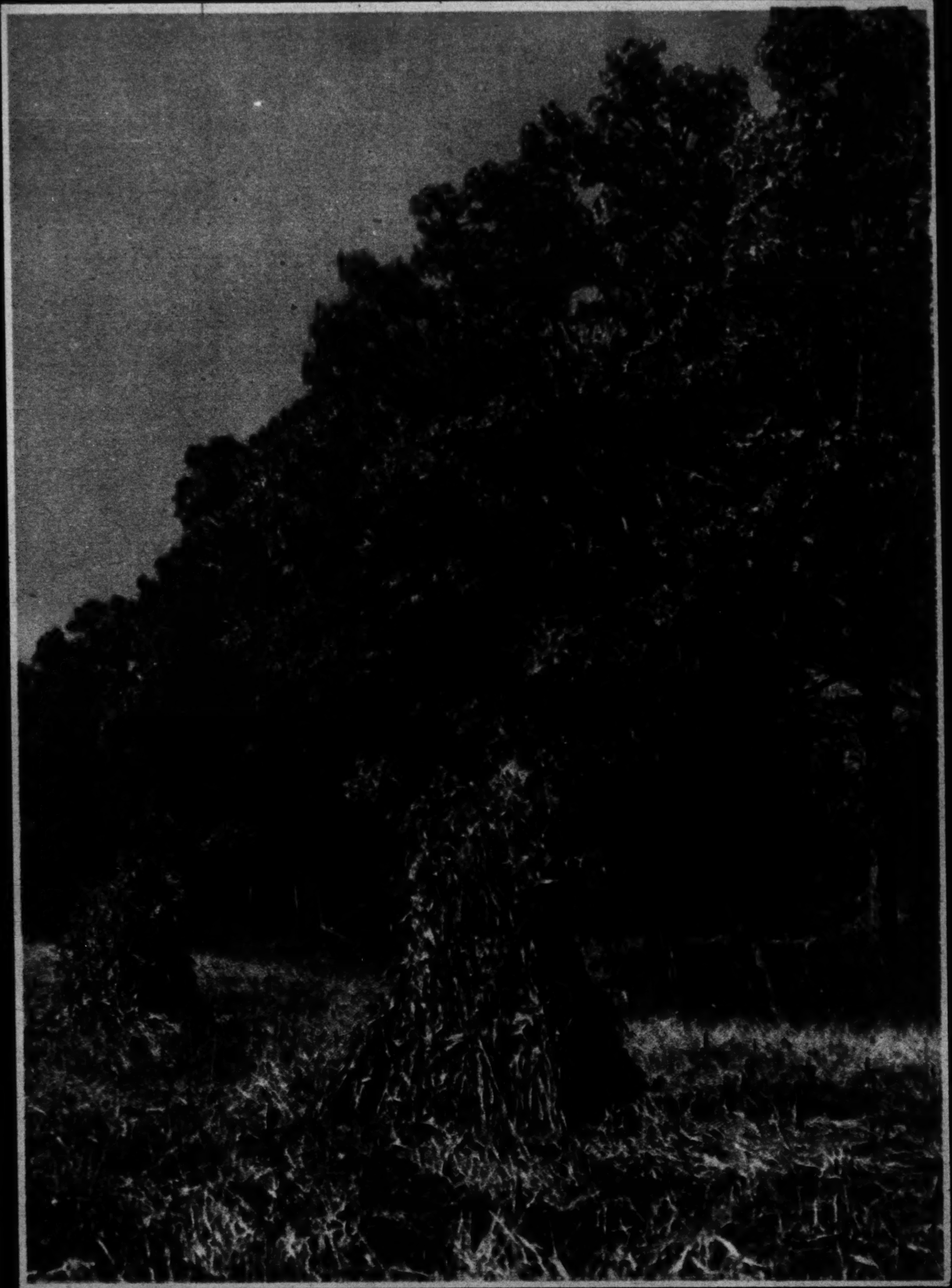

CORN SHOCKS BESIDE A HICKORY GROVE.

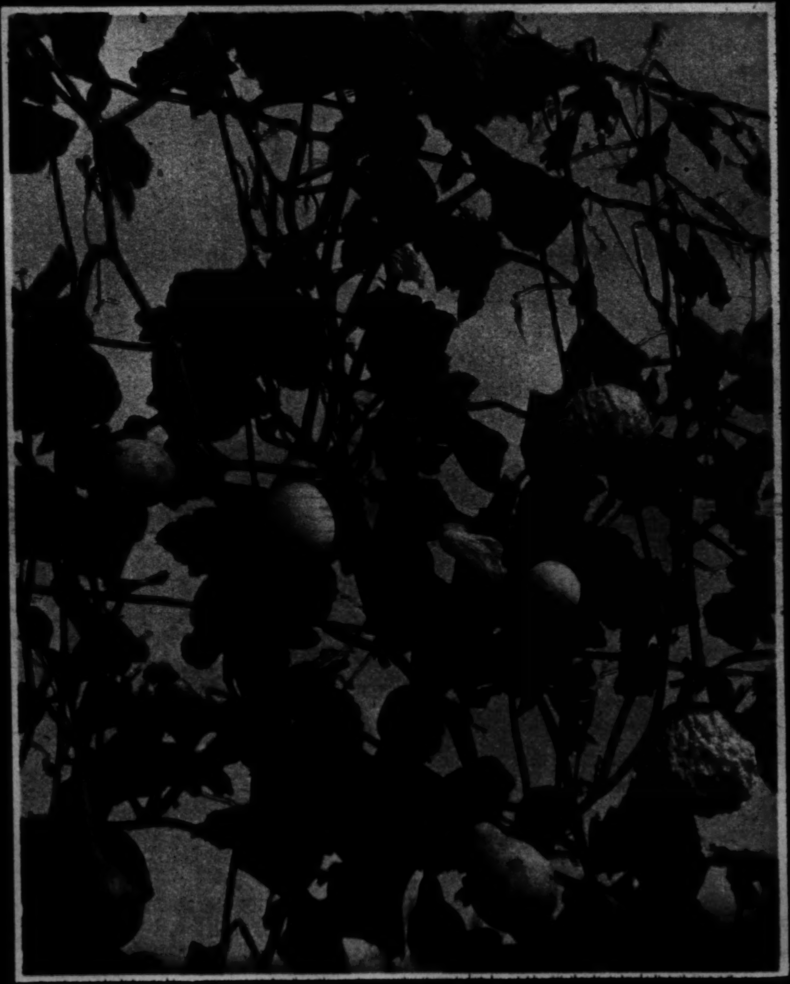

FANTASY OF GOURDS.

R STUDIO PHOTOS

SAVE THIS SECTION and MAIL IT TO A MAN IN THE SERVICE

Chicago Sunday Tribune

WORLD'S GREATEST NEWSPAPER

SEPTEMBER 19, 1943

FOLLOW THE ADVENTURES OF ORPHAN ANNIE IN THE DAILY TRIBUNE

HAROLD TEEN APPEARS EACH DAY IN THE TRIBUNE

Chicago Sunday Tribune. THE WORLD'S GREATEST NEWSPAPER
SEPTEMBER 19, 1943

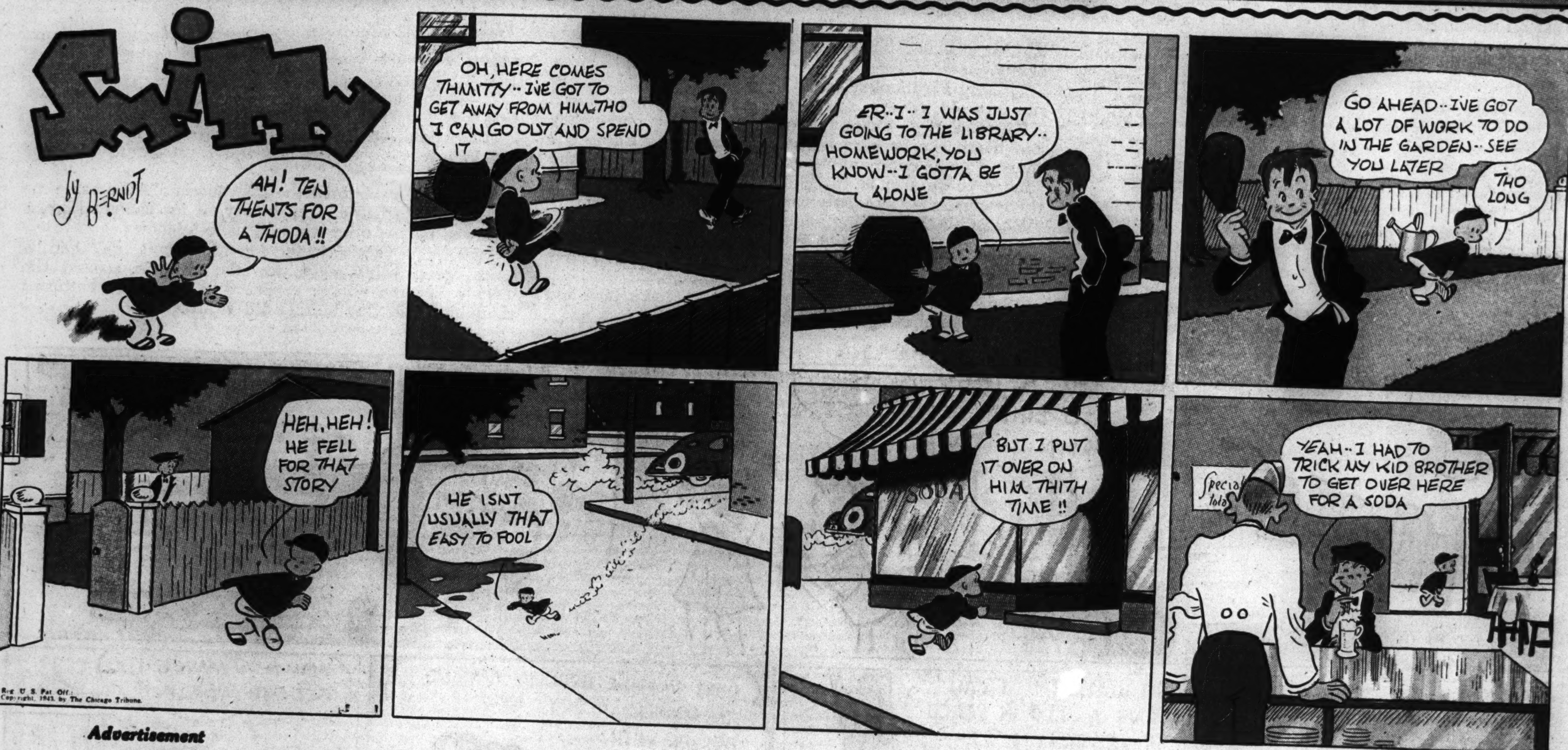

Advertisement

Advertisement

TODAY, MORE THAN EVER, You'll Appreciate OXYDOL'S Livelier Sudsing Action!

OXYDOL Washes WHITE WITHOUT BLEACHING

Its New "Hustle-Bubble" Suds Are Richer in Washing Power! Even Biggest Washes Come Sparkling White and Clean with Lively Sudsing Action Alone!

Yes, Oxydol's "Hustle-Bubble" Suds Lift Out Dirt!

Try this modern way to wash with Oxydol's new "Hustle-Bubble" suds. They're so much richer in washing power! Every ounce of Oxydol gets out more dirt and grayness than before! All your white things, except, of course, for unusual stains, come white without bleaching—radiantly white!

Save clothes in wartime, too! With Oxydol you can say good-bye to harsh bleaching, hard rubbing and long washer runs! Saving that much wear and tear can *double* the washday life of clothes.

Safe for washable colors and rayons. Even milder than before on hands, too.

Goes much farther! A box of Oxydol washes much more clothes or dishes than before—lasts much longer! It's *the* soap today!

AVOID SOAP WASTE! You know, soap is made of vital war materials, so please don't waste it! Soak the clothes in clear, cool water without soap. Then wash in Oxydol suds and hot water.

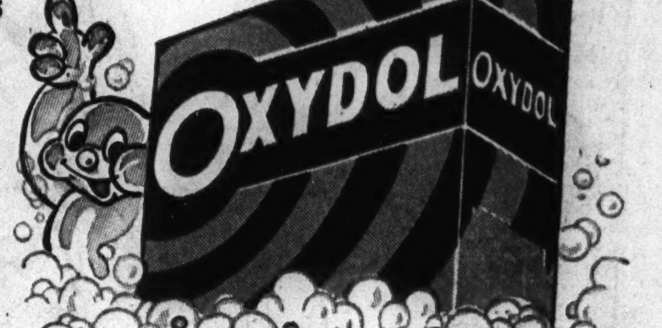

OXYDOL WASHES WHITE WITHOUT BLEACHING

THE TEENIE WEENIES

BY WM. DONAHEY

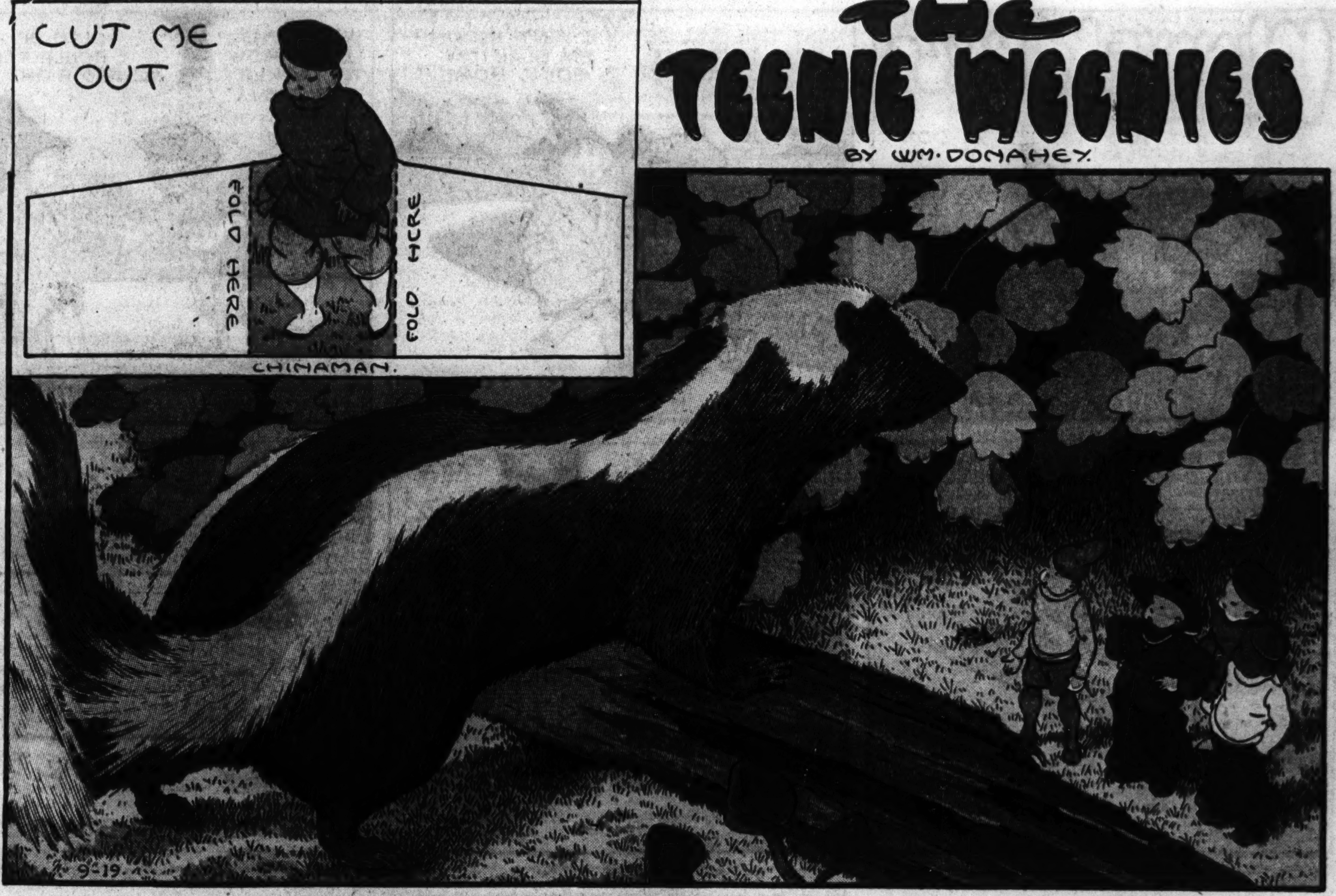

JACK MEETS WHIFF

THERE were two friends of the Teenie Weenies who had never met each other, but it was quite evident that a meeting would take place some day and the little people knew that it would be quite an occasion. One of these friends was a dog which lived in one of the big houses that stood beside the lane not far from the Teenie Weenie village. Jack was the dog's name and the Teenie Weenies would have liked Jack a lot if he hadn't been all the time chasing their friends. The Rhyming Rabbit, Nick the squirrel and the chipmunks had to be always on the watch for Jack. The respectable mice fairly shook with fear every time they heard the dog bark, and even the birds hopped up into the trees when he came around. The Teenie Weenies had scolded Jack for chasing their friends, but the dog had just laughed and went right on annoying every animal he saw. Once he nearly caught the Rhyming Rabbit and the old fellow was so frightened he couldn't rhyme for a week.

"If that Jack ever chases old Whiff he'll get his fill of chasing," said the Cowboy one day after the dog had chased a chipmunk thru the Teenie Weenie village at breakneck speed.

Whiff was another friend of the Teenie Weenies but not a close friend. He was an old skunk who lived under a stump down by the creek. He hadn't any close friends, but the Teenie Weenies always spoke kindly to him when they saw him. He usually slept most of the day and he seldom came out of his house until late in the afternoon. He wasn't at all particular about his eating and he lived on worms, bugs, and garbage. He was a very peaceful animal and he never bothered others unless he had been bothered first. He hadn't the least bit of fear of man or beast for he had a very good way of defending himself. When an enemy attacked him he could throw off a sort of fog which had a terrible sickening odor and all the other animals always stepped aside when old Whiff came along.

The Teenie Weenies had warned Jack about old Whiff, but being a young dog he paid no attention to their advice. "Shucks!" he told the Teenie Weenies, "Why, I'd shake that old Whiff until he begged for mercy."

The Teenie Weenies knew that sooner or later there would be trouble when Jack ran across old Whiff, and then one day it happened. The Dunce, Gogo, the Cowboy, and the Chinaman had gone down to the creek to look for fire wood. As they drew near the creek they heard a dog barking. It was Jack's voice and he was barking with all his might. Suddenly there was a loud yelp, the barking stopped suddenly and then the little men smelled skunk.

"Jiminy Fishhooks!" exclaimed the Dunce, "Jack has run into old Whiff. Let's go and see what happened."

The four little chaps ran toward the spot where they had heard the barking. They walked along under the cover of some overhanging meadow rue and just as they started to go around the end of an old log that lay on the ground they suddenly came face to face with Whiff. "What's all the barking about?" asked the Cowboy.

"I'm so mad!" said old Whiff as he stepped onto the log and stamped his foot in rage. "A fool dog took after me and I had to teach him a little manners."

"Serves him right," said the Dunce. "That's Jack and he's always chasing the animals."

"Well, he'll think twice before he comes around me again," said old Whiff. "I just want to be left alone. That's all I ask."

"I believe Jack will let you alone now," laughed the Cowboy.

"Dogs don't usually bother me a second time," grinned old Whiff as he walked off and disappeared thru the weeds.

"PHEW!" exclaimed the Chinaman. "Allie same me go. No like smellie," and he set off for the shoe house followed by the other three Teenie Weenies.

Jack was a very sick dog for a few days, and then he quite mended his ways, for the animals around the Teenie Weenie village report that he hasn't bothered them since the day he met old Whiff.

Reg. U. S. Pat. Off.: Copyright, 1943, by News Syndicate Co. Inc.

MOON MULLINS APPEARS EVERY DAY IN THE CHICAGO TRIBUNE

KITTY HIGGINS

Advertisement

Advertisement

Texas Slim and Dirty Dalton
by Ferd Johnson
DOC, WE COME FOH SOME MORE MEDICAL ADVICE. HOW KIN WE PAY YORE BILL WITH NOTHIN' IN OUR POCKETS BUT FUZZ.
WAL—
—FOLKS WOT CAN'T PAY GENERALLY FIXES MY FENCE-BUT TH' SCALYWAGS DONE WORE IT OUT. KIN YOU SHOOT?
SHORE, DOC. WHAR DO THEY LIVE?
LOOKY HERE, TEXAS. WHY DIDN'T WE JES' SHOOT A COW 'STEAD OF TRAPSIN' WAY OUT FOH DOC'S DEER MEAT— WOT'D WE HAVE TO LOSE?
ABOUT TWENTY YEARS. HEY, HE'P ME GIT THROUGH, DIRTY.
?
CLICK!
GIMME TH' GUN! IT MIGHTA BLOWED MY HEAD OFF!
HOW,, DIRTY-DIDN'T AH FOHGET T' LOAD IT?
YUH LUNK HAID! YOU HAS TO BE KEERFUL WITH GUNS.
AH GUESSES YO'RE RIGHT, DIRTY-WE MIGHTA HAD A BEAD ON A BEAR PULLED TH' TRIGGER AND IT WOULDN'T A GONE—
BANG!
WHATCHA TRYIN' TO DO, DIRTY-SCARE AWAY ALL TH' DEER? THEY AIN'T DEEF!
SHHH! THERE'S ONE WOT IS—
QUIT SHAKIN' TH' GROUND, TEXAS!
BANG! BANG!
OUR HOSSES!?!
YEAH! AND NOW THAT YOU'VE FIGGERED THAT OUT-HOW'RE WE GONNA GET HOME?
TH' BLISTERS?- WHY, THAT DIRTY-!!*!! HELD A GUN ON ME, DOC, AND MADE ME RIDE HIM PIGGY-BACK ALL TH' WAY HOME.
Reg. U. S. Pat. Off.
Copyright, 1942, by The Chicago Tri

GERTIE O'GRADY
by PAUL McCARTHY
UNCLE SHANTY, I WANT YOU TO PRINT A "ROOM FOR RENT" SIGN AND PUT IT UP BY TH' FRONT DOOR!
DON'T BE SILLY, GERTIE! WE HAVEN'T ANY EXTRA ROOMS!
I'M GONNA RENT YOURS! YOU CAN SLEEP IN TH' ATTIC, AN' DON'T GIVE ME ANY ARGUMENT!
GERTIE'S SURE GOT SOME NERVE TO RENT MY ROOM -- THIS IS GONNA TAKE A LOT OF HEAVY THINKIN'!
I CAN'T UNDERSTAND IT --- WITH ALL TH' DEFENSE PLANTS IN TOWN THAT ROOM SHOULDA BEEN RENTED TWO HOURS AGO! DID YOU PUT UP THAT SIGN, UNCLE SHANTY?
YEP— I TOOK CARE OF EVERYTHING!
?
?
GERMAN MEASLES KEEP AWAY
SILLY-ETTES

Streamer Kelly
by JACK RYAN
UNDER STREAMER'S TUTELAGE, THE NEWLY ORGANIZED FIREWOMEN'S AUXILIARY COMPANY IS RAPIDLY LEARNING THE FUNDAMENTALS OF THE FIRE FIGHTING BUSINESS.
—AND REMEMBER, GIRLS, A SUCCESSFUL AUXILIARY MUST BE JUST AS GOOD A FIRE FIGHTER AS A REGULAR FIREMAN.
FIREWOMEN'S AUXILIARY— PHOOEY! DAMES IN THE FIRE DEPARTMENT!! WHAT'S HAPPENIN' TO THIS OLD WORLD, ANYWAY??
I GOTTA PUT A STOP TO THIS STUFF— WONDER IF ANY OF THE JUNIOR FIREMEN ARE IN THE CLUB HOUSE?
MAYBE IF WE ALL GET TOGETHER AN' MAKE UP A PETITION OR SUMPTHIN' WE CAN GET RID O' THOSE MOLLS.
HEY, FELLAS, HERE'S BILLY, NOW.
HI, TOSSO. ARE ALL THE GUYS HERE? I WANT TO CALL A MEETIN'.
YEP. AND WE GOT A SURPRISE FOR YUH, BILLY.
HERE IT IS— A JUNIOR FIREWOMEN'S AUXILIARY COMPANY!!
MEMBERS ONLY
FIRE FAX
AT THE CLOSE OF THE 18TH CENTURY WATER MAINS IN THE FORM OF HOLLOWED-OUT LOGS WERE USED TO DISTRIBUTE WATER FROM RESERVOIRS. IT WAS FROM THE LARGE WOODEN PLUGS THAT WERE USED TO CLOSE THE TAPS IN THESE WOODEN PIPES THAT THE PRESENT DAY TERM OF "FIRE PLUG" WAS DERIVED IN REFERRING TO HYDRANTS.

Advertisement *Advertisement*

READ THE GUMPS EVERY DAY IN THE TRIBUNE

[ADVERTISEMENT]

8 HOURS' DIRT OFF HIS HANDS

in 30 to 50 seconds —with LAVA soap!

[ADVERTISEMENT]

GETS GROUND-IN GRIME ORDINARY WASH-UPS MISS!

AMAZING *DOUBLE* ACTION

1) FAST-ACTING SOAP—like fine castile—(with same soothing ingredient as in costly face creams)...

2) PLUS SPECIAL ACTION! Same super-fine cleaner dentists use to clean precious tooth enamel.

THERE'S the secret of LAVA's deep, super-speed cleaning. It licks stubborn grime in 30 to 50 seconds! Goes deep...gets deep dirt out of skin creases—around fingernails and knuckles—off—gone!

Yet Amazingly Gentle!

Fast as it is, LAVA cleans gently enough even for toddler's hands. War girls love it to get hands clean and pretty—*quick!* Leaves skin comfortable, actually smoother. And what a towel saver!

NOTE:—When dry, bar feels slightly rough—but instantly when wet, it's THE GOOD GRAY BAR WITH THE CREAMY SNOW-WHITE LATHER!

Try LAVA for all the family. It's economical. At your regular store.

WAR WORKERS—GUARD YOUR HANDS! Healthy hands boost war production. Help guard nicks and cuts from infection. Wash thoroughly and often, with soap!

GREASE, GRIME, oily dirt—*out it comes!* Hands you love get attractively clean, smoother—*fast!* LAVA wash-ups remove many germs, helps nicks and cuts to heal. Works in hot or cold water, hard or soft.

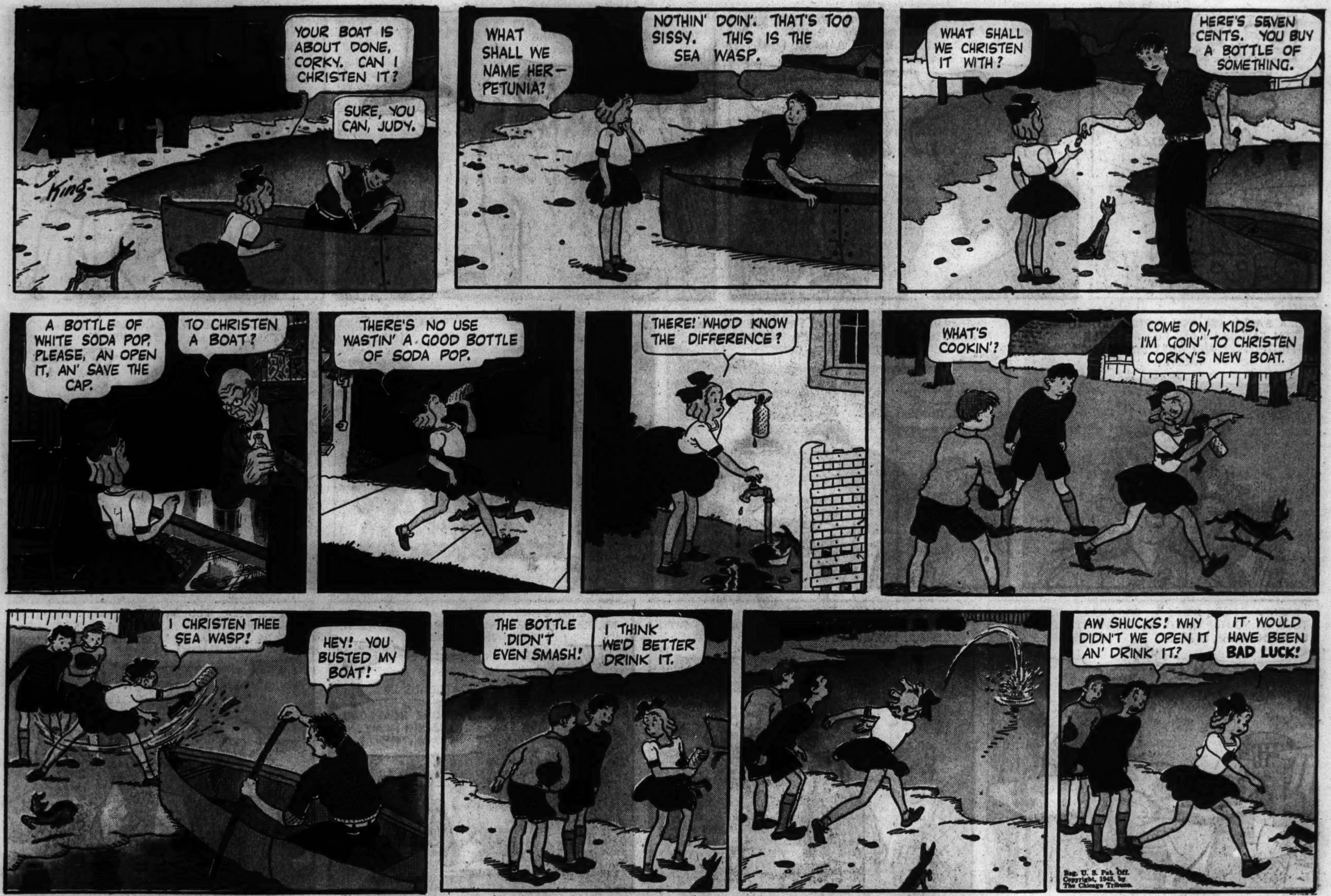

GASOLINE ALLEY APPEARS DAILY IN THE TRIBUNE

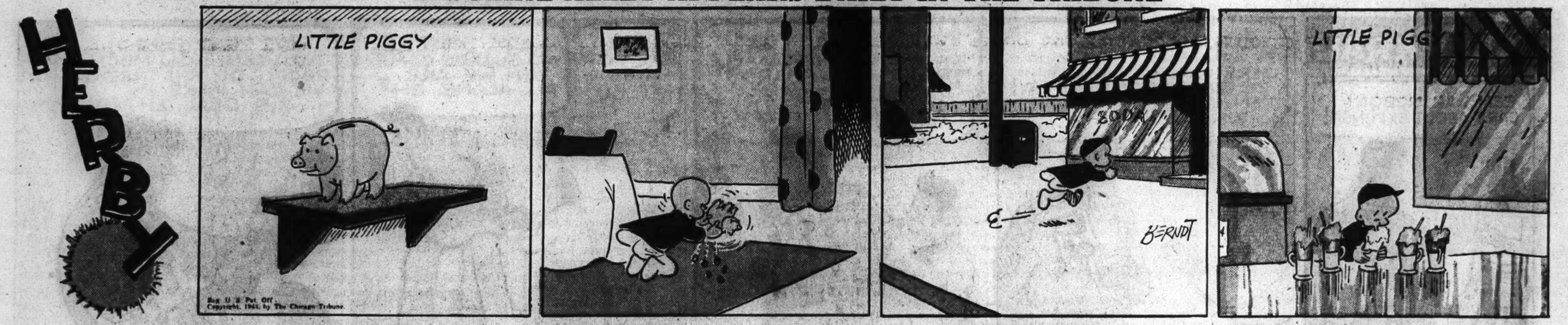

Advertisement *Advertisement*

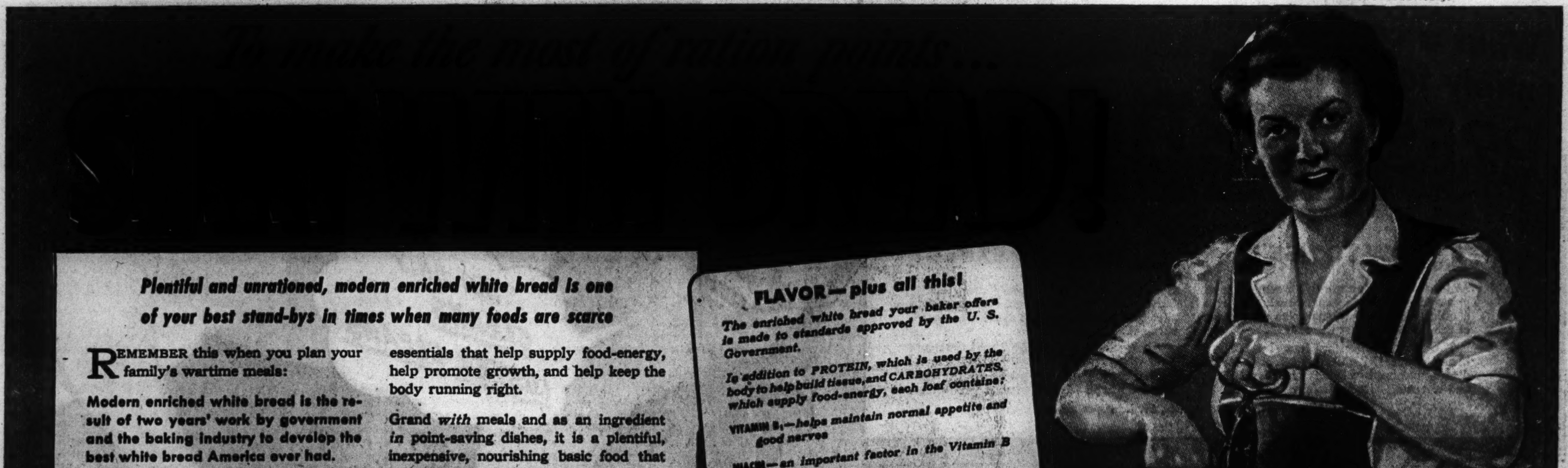

Advertisement *Advertisement*

SMILIN' JACK
LONE JONES! WHAT ARE YOU DOING HERE?
THE SAME THING YOU ARE, CINDY, DARLIN'-- GATHERING WAR NEWS---
DON'T YOU "DARLING" ME, YOU DOUBLE-CROSSING, SCOOP-GRABBING NEWS HAWK--GET OFF THIS ISLAND!
ARE YOU STILL SORE ABOUT THE SCOOP I BEAT YOU ON IN TH' SOLOMONS?
YOU HORSE THIEF-IT WAS MY SCOOP! YOU STOLE MY FEATURE STORY AND FILED IT UNDER YOUR NAME--
AW, NOW, CINDY, I'M A REPUTABLE NEWSPAPER-MAN--THERE MUSTA BEEN SOME MISTAKE--
WHAT'S NEW ABOUT TH' "CORAL PRINCESS," CINDY? IS IT TRUE SHE IS SMILIN' JACK'S WIFE BUT DOESN'T KNOW HIM--
GET YOUR OWN NEWS, YOU STORY-GRABBIN' PIRATE!
OKAY--I'VE ALREADY LEARNED THAT JACK IS COURTING HIS WIFE AGAIN AS THOUGH HE'D NEVER MET HER--WHAT A ROMANTIC WAR STORY--
MEAN-TIME, JACK IS CALLING ON JOY--
I HOPE SHE LIKES THESE NATIVE FLOWERS AND WILD HONEY--
"PRINCESS"--OPEN TH' DOOR--ITS CAPTAIN MARTIN--I BRING YOU PRESENTS---
OH, TH' "PRINCESS" IS GONE--
ME SAW "CORAL PRINCESS" HEAD FOR THE JUNGLE BUT ME COULDN'T CATCH HER---
EVERY-BODY ON THE ISLAND TURNED OUT TO SEARCH FOR THE "PRINCESS"--- FINALLY, CINDY FOUND HER SLIPPING INTO A BOAT-
NO, I WON'T COME BACK--CAPTAIN MARTIN KEEPS ANNOYING ME--SAYS I'M HIS WIFE--
I'LL MAKE HIM LEAVE YOU ALONE--
YOU CAN LIVE WITH ME AND I'LL LET YOU WEAR MY PRETTY DRESSES, LIKE TH' ONES YOU TRIED ON---
I'D LIKE TO WEAR PRETTY CLOTHES LIKE THAT--
JOY SAYS SHE WILL STAY WITH ME--IF YOU LEAVE HER ALONE---
WHAT A STORY! FORMER SWEETHEART CHAPERONS EX-BOY FRIEND'S LONG-LOST WIFE---
LONE JONES, IF YOU PRINT ONE WORD OF THAT--THIS IS JUST A SAMPLE OF WHAT YOU'RE GOING TO GET--
ZACK MOSLEY
SEPT-19-

SMOKEY STOVER
WAKE UP, CHIEF--WE'VE GOT A BITE!
HMMM--A BUOY AN' GULL!
OLD SOAK
DAVEY JONES LOCKER
SMOOTZ
WOW--THIS FELLER'S A WHOPPER--FEEL THE PULL ON THAT LINE!
BOY, ARE WE TRAVELIN'--HE'S HEADING FOR THE OPEN SEA!
OYSTER BED
GOSH--WE'LL HAVE ENOUGH FISH TO LAST FOO WEEKS WHEN WE LAND THIS MONSTER!
GIVE HIM PLENTY OF LINE, GIRLIE!
OLD SOAK
LOVING CARP
HEY-IT'S GETTING LATE-YOU'VE BEEN WRESTLING WITH THAT FISH FOR SIX HOURS-
BOBBER POLE
LET'S CUT THE LINE AND ROW HOME!
NOTHIN' DOIN'--I'M NO DOPE---
LEFT HOOK
LAUNCH ROOM 18 MI.
I'M GONNA LAND THIS BABY IF IT TAKES ALL WEEK!
DECK OF CODS
U 53 1/2
ALL DAY SUCKER
Foomous Fellers
TODAY'S SLAP HOPPY GENT IS KIRBY K. KOTTONTAIL
WHO JUMPED AT THE CHANCE TO RAISE THE HARE THAT PEOPLE GET AS MAD AS A MARCH

WORLD'S GREATEST PARADE of FUN

Chicago Sunday Tribune. THE WORLD'S GREATEST NEWSPAPER

SEPTEMBER 19, 1943

WORLD'S GREATEST PARADE of FUN

[ADVERTISEMENT] [ADVERTISEMENT]

Protect My Growth!

I'm a WARTIME Child

I need the VITALITY ELEMENT stored in natural whole-grain oatmeal. Wartime scarcities of foods like meat, eggs and poultry now limit supplies of a basic and vital growth element, Protein. Natural whole-grain oatmeal contains more of this vitality-growth element than any other grain. No ready-to-eat cereal can match the protein value of Quaker Oats (even if made partially of oats). Give your growing children big bowls of hot, delicious Quaker Oats each morning to help guard wartime growth. Remember, a hot breakfast was recently recommended by 504 out of 514 food authorities. Serve Quaker Oats daily to adults to help protect stamina and energy.

Nature stored the great vitality-growth element protein in whole-grain oatmeal more richly than in any other cereal. But nature also stored many other valuable food elements in this "favorite" grain. For example. Whole-grain oatmeal is the richest, thrifty source of the "spark plug" Vitamin B_1.

Your child should have this vitamin daily, or irritability, nervousness and constipation may result. YOU should have it daily too, or tiredness, nervousness may result.

You want ALL of the natural advantages of QUAKER OATS for your family. All of the whole-grain elements stored there by nature. The real deliciousness.

QUICK QUAKER OATS is easily prepared —as quickly as the morning coffee. It is NOT rationed. So why not serve it daily to help you give your whole family more nourishing and healthful wartime diets.

How Quaker Oats Helps Protect Wartime STAMINA and ENERGY of ADULTS

Hard Work "Burns up" Vitality Element Protein—it must be replaced daily.

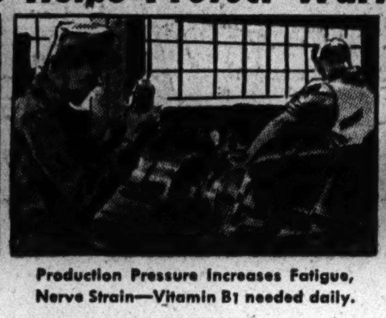

Production Pressure Increases Fatigue, Nerve Strain—Vitamin B_1 needed daily.

Natural Oatmeal is rich in Vitality Element Protein and Vitamin B_1

WORKERS NEED THIS STAMINA FOOD

Lack of Vitamin B_1 creates fatigue, nervousness, lack of energy. And it is known that every war worker, every active woman, must have Vitality Element protein for stamina. Natural oatmeal leads all whole grains in both. Wartime America needs the finest breakfast cereal—natural, whole-grain Quaker Oats.

QUAKER OATS

America's SUPER Breakfast

NOT RATIONED

The Army-Navy "E" Awarded to Employees of The Quaker Oats Company, Cedar Rapids Mill

"I MAKE THEM BOTH THE SAME!"

Neighborhood News.
Churches, Clubs, Schools
Radio Programs.

Chicago Sunday Tribune
THE WORLD'S GREATEST NEWSPAPER

Part 3 | Metropolitan Section

N SEPTEMBER 19, 1943.

R. O. T. C. ENROLLMENT GAINS IN CITY

REAL AUDIENCE ENTRANCED BY PUPPET OPERA

Dinner Guests Hear Masters Play.

It is almost 8:30 in the evening, curtain time. The orchestra is tuning up, the lights in the theater are dimmed. The audience applauds as the conductor makes his appearance. He raises his baton, there is silence for a moment, and then, with his downbeat, the overture begins, to "Rigoletto," or to "Carmen," to "La Tosca," or "Madame Butterfly.'

It is opera sung by the finest singers in the world, directed by the finest conductors. But only the audience is real. The actors, the orchestra, the conductor are puppets, playing on a miniature stage, perfect in detail. The voices and the music are recorded. But so exact is the timing, and so lifelike the appearance of the puppets, that before 15 minutes have passed the audience forgets that this is not real, not flesh and blood, and in the illusion of the hour the opera performance comes alive.

Year Around Opera.

Thus, five nights a week, Monday thru Friday, and on Saturday afternoons, all of the year, Chicago has grand opera, in the miniature theater on the top floor of the Kungsholm restaurant building, Rush and Ontario streets.

The owner, producer, director, and guiding genius of these microcosmic productions is Fredrik A. Chramer, who refers to his passion for puppet opera as "play." He fits it into the pattern of his life and work in this fashion: "On the first floor of the building I have my business, on the second floor I live, on the top floor I play."

Impresario and Restaurateur Chramer was born in Denmark, where boys play with puppet theaters as they play baseball here. His grandfather gave him one of the toy theaters and at nine Chramer held his first performance for his school friends. He kept on at this until he was 13, when he had to stop to learn a trade.

Honors Flagstad, Melchior.

About three years ago, he was giving a dinner here for Kirsten Flagstad and Lauritz Melchior after they had sung "Tristan and Isolde" at the Civic Opera house. He had a motion picture theater on his top floor at that time and suddenly thought of having a puppet Tristan and a puppet Isolde act on the stage while he played a recording of their love duet. His guests were so enchanted by this that Chramer decided to give puppet grand opera every night. About two years ago he gave his first complete performance.

Each opera, and there are 15 in the repertoire, takes seven weeks of preparation and costs approximately $4,000 to produce. While Chramer's stage carpenter and scenery painter work in a garage in back of the restaurant on the settings he has designed, he rehearses the opera with his seven girl puppeteers, all of whom are music students. For rehearsals, Chramer, who is short and rotund in figure, puts on a long blue smock and a navy blue French beret. He smokes or chews on a cigar almost continuously.

Study Score, Records.

For a week and a half he and the puppeteers listen to records and study the score of an opera. Then they practice with the puppets on the stage, working out each movement and gesture. The complications of direction and synchronization bother Chramer not at all. "Opera I know since I was a kid," he says, inverting, as usual, the object and the verb.

Among the properties and equipment for the operas are 600 puppets, 750 costumes, cases of minute and exactly reproduced banquet tables, thrones, swords, chairs, china, and beds, lofts of scenery, and at least six sets of recordings for each of 21 operas.

The theater, which is "strictly a hobby" to Chramer, costs $3,000 a month to run. Attendance is by invitation only, and most of the guests are Chramer's friends. Tickets are issued and the 95 seats are reserved. The usual procedure is for guests to first buy their dinner in Chramer's downstairs restaurant. There is a full house every night.

Delight of Opera Stars.

The reaction of audiences to his puppet operas is highly flattering to Chramer. Many Chicagoans, infatuated with the performances, come two and three times a week. Chramer recalls with pleasure that Edward Johnson, manager of the Chicago Opera company, once said to him, "If we had the lighting effects and the scenery you have here, what opera we could put on!" Chramer has many friends among the opera stars. He wears a gold watch that John Charles Thomas and Richard Crooks gave him in appreciation for the effects he has achieved with opera. Whenever the opera season is on, many of the singers are his guests at the puppet performances. One night Bruno Walter came to a production of "Madame Butterfly." He was so delighted with the puppets that he had to watch the last acts from backstage.

Childhood Play Becomes a Hobby of Grand Opera Presented by Puppets

In this elaborate miniature Grand Opera theater where puppets are the actors and the music comes from recordings a performance of "Rigoletto" is being given. The scene is the courtroom of the duke of Mantua, and under the direction of Puppet Conductor Tosci the tragedy unfolds. Puppet opera is the hobby of Fredrik A. Chramer, who has a 95 seat theater on the top floor of his restaurant and home at Rush and Ontario streets. He has designed the theater himself, and the proscenium is modeled after those in the Chicago Civic Opera house and in the Royal Opera house in Copenhagen, Denmark. A Danish motto above the stage reads, "Ej Blot Til Lyst," "Not Only for Amusement." Attendance at the theater is by invitation only and all seats are reserved, altho there is no admission charge. On a lighted board in the lobby outside advance notice of the operas is posted. There are 15 in the repertoire, and a different one is given each night.

[TRIBUNE Photos by Julius Gantler.]

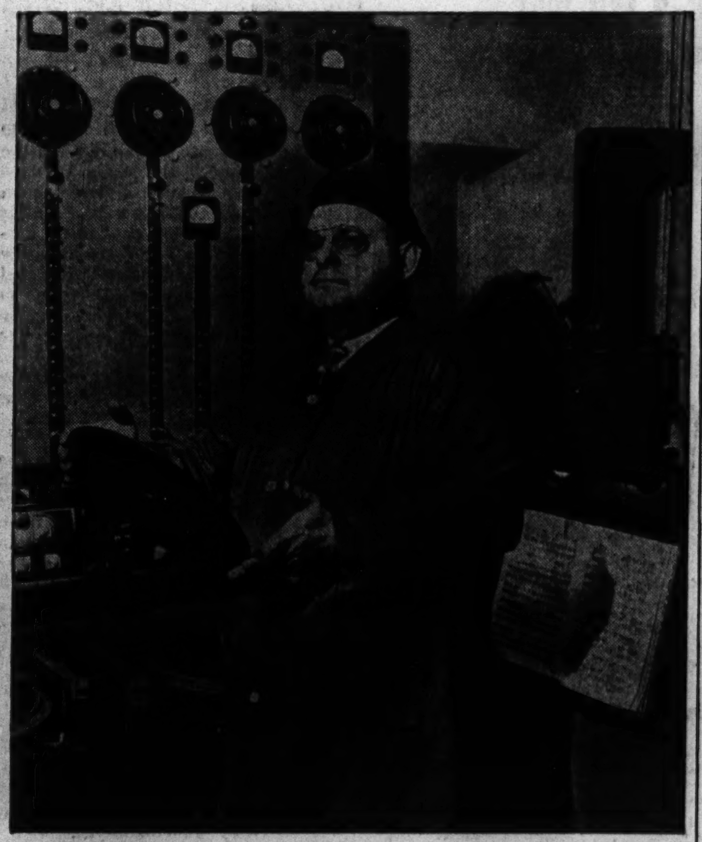

In his impresario outfit of blue smock and beret Chramer directs the operas from a control room at the back of the theater. He follows the score and gives stage directions for the movement of the puppets. Records are played on two sound boards alternately, and the most a single set of recordings can be played is 82 times. From this control room, more fully equipped than those in many large theaters, Chramer also handles the lighting. There are 1,000 lights on the stage. He has been running this miniature Grand Opera for two years. "I love it much more each night," he says.

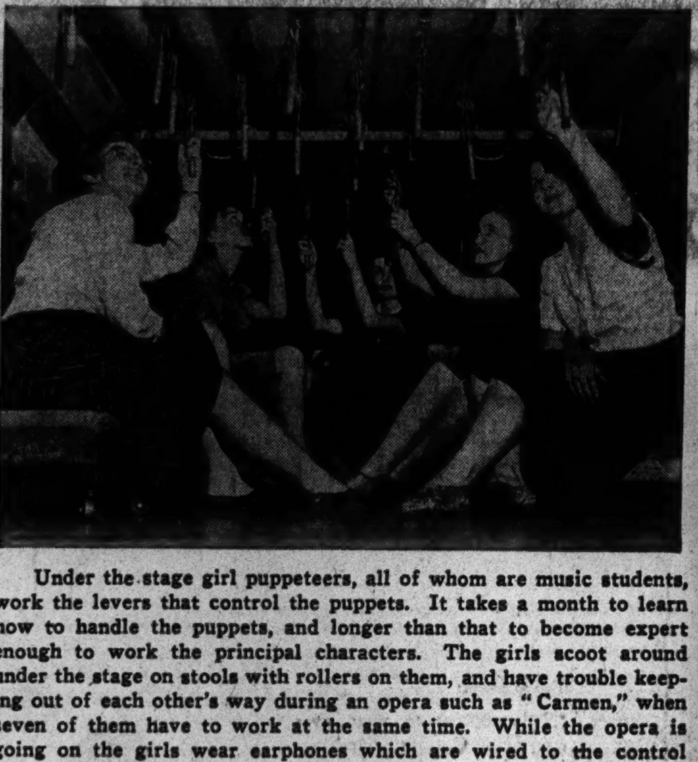

Under the stage girl puppeteers, all of whom are music students, work the levers that control the puppets. It takes a month to learn how to handle the puppets, and longer than that to become expert enough to work the principal characters. The girls scoot around under the stage on stools with rollers on them, and have trouble keeping out of each other's way during an opera such as "Carmen," when seven of them have to work at the same time. While the opera is going on the girls wear earphones which are wired to the control room, from which Chramer gives his directions. The puppeteers here are, from left to right, Doris Bartholomew, 4821 Ferdinand street; Patricia Sullivan, Evanston; Caroline Wing, 54 East Scott street; Jane Butler, 1300 North Dearborn street, and Yvonne Chauveau, Evanston.

Getting the puppets ready for a performance is quite a job. Their hair must be combed, their costumes straightened or changed and the levers that control their heads and arms must be in perfect working order. Here Jane Butler is fixing the costume of one of the characters in "Rigoletto." The rack at the left holds the puppets that appear in the second and third acts of the opera. The puppets are from 13 to 14 inches tall. Chramer has 600 of them, and between shows they are put in cellophane wrappers and kept in closed cases.

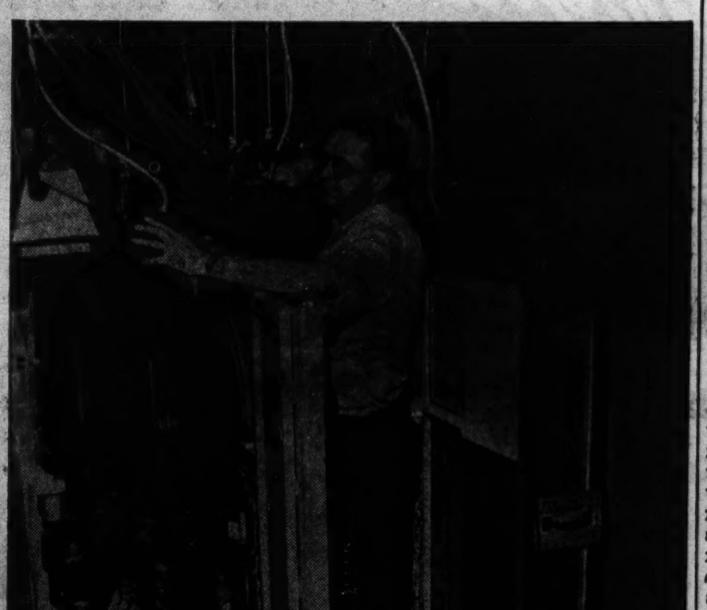

Johannes Foerster, the stage manager, is putting the final touches to the setting and lighting for "Rigoletto." The sets and flats are labeled and kept in lofts backstage. Some of them may be used interchangeably in the operas, as the label at the right, "Rigoletto Act 1, Traviata Act 3," shows. The carved, ornate scenery, which Chramer designs himself, is perfect in detail and is made by a stage carpenter and a scenery painter who work in a shop in a garage. Properties such as banquet tables, chairs, and beds, exactly reproduced, are kept in separate cases backstage.

11,500 IN RANKS ALTHO PUPILS SHOW DECLINE

Cadet Roll Doubles Pre-War Total.

Despite an approximate decline of 6,000 in high school attendance this fall, enrollments in the city's 29 R. O. T. C. units for this term show an increase over last year.

High school enrollment on the first day of the second week of school this year was 112,000 as compared to an enrollment of 118,000 for the same day in the February, 1943 term.

There will be 8,500 uniformed cadets and 3,000 nonuniformed cadets, a total of 11,500, in training this year as compared to the total of 11,269 uniformed and nonuniformed cadets enrolled in R. O. T. C. for the 1942-'43 term.

Double 1935 Roll.

This year's total is nearly double that of a typical pre-war year, 1935, when only 6,300 were in training thruout the city.

The increase in R. O. T. C. ranks is not merely a result of the pressure of the war, but can be attributed to a gradual increase of interest in the R. O. T. C. as compared with the regular gym programs offered high school boys, Col. William F. Morrison, professor of military science and tactics for the Chicago R. O. T. C., explained.

At St. Mel High school, the only parochial school which offers R. O. T. C. training, approximately 1,250 boys, 775 from the upper grades, will receive the R. O. T. C. instruction under supervision of Maj. John Gardiner.

As R. O. T. C. training covers basic instruction in infantry with mandatory subjects prescribed by the war department, there have been no changes in instruction since the beginning of the war.

Programs by Years.

The sophomore year program includes drill and command; physical training; military organization; military discipline, courtesies, and customs of the service; military sanitation and first aid, and rifle and rifle marksmanship. In the junior year, an interpretation of the national defense act; a course in R. O. T. C. obligations of citizenship; scouting and patroling; map reading, and characteristics of infantry weapons are added to the program.

Additional subjects carried in the senior year include military history, infantry weapons, and musketry.

Uniformed cadets are furnished R. O. T. C. uniforms and certain items of equipment designated as standard for the junior R. O. T. C. The uniforms have not been distributed this term.

Enrolled on North Side.

Cadet enrollments in north side high schools so far are: Amundsen, 175; Lake View, 375; Lane Tech, 900; Senn, 320; Sullivan, 200, and Waller, 175.

Military instructors for the coming year are: Corp. Henry K. Sieber, Amundsen; Master Sgt. Alford D. Lee, Lake View; Sgt. George R. Baxter and Corp. Clifford A. Nelson and Arthur A. Ross, Lane Tech; Corp. James P. Tatropulos, Senn; Corp. George B. Epperson, Sullivan, and Sgt. Alfons O. Olson, Waller.

Lt. Walter H. Dennis is the military supervisor for the six north side schools.

American Women at War

Mary Jayne Donahue, private first class, a member of the marine corps women's reserve, recently completed the Link instrument trainer instructor's school at the naval air station, Atlanta, Ga. She has reported for duty to the marine air station, Cherry Point, N. C. Her home is at 6333 North Talman avenue.

Mary Jayne Donahue.

Anna H. Koehler of 1247 Berry avenue was recently promoted from private to corporal at Edgewood army arsenal in Maryland. She was chosen for the promotion because of excellence in military record, education, and character.

A recent enlistee in the WAVES wass Miss Mildred Elizabeth Reinhard, daughter of Mr. and Mrs. Charles Adams of 2251 Ainslie street. She will report soon for general indoctrination at the WAVES school, Hunter college, New York City.

Josephine B. Greene of 1335 Rosedale avenue, a member of the 40th officer candidate graduating class, was recently commissioned a second lieutenant in the WAC at Fort Des Moines, Ia. This is the first group to complete officers training since the women's army corps became a part of the army and the last class to receive commissions at Fort Des Moines. The officer candidate school has been moved to Fort Oglethorpe, Ga.

Another north side member of the last graduating WAC class at Fort Des Moines was Mary M. Roberts of 1065 Thorndale avenue. She was recently commissioned a second lieutenant.

Priscilla Haines, daughter of Mr. and Mrs. Anthony Haines of 1242 Lake Shore drive recently completed her "boot" training and specialist training and has reported at the Great Lakes Naval Training station as a storekeeper, third class.

Two north side WAVES were included in a class of women reservists of the navy and coast guard recently graduated from the naval training school for yeomen at Stillwater, Okla. They were all advanced to the petty officer rating of yeoman, third class, upon graduating. Yeomen and their new assignments are Mary E. Ringsbury, daughter of Mr. and Mrs. Edward Swanson, 811 Belle Plaine avenue, and Coletta A. Sheehan, daughter of Mr. and Mrs. R. C. Sheehan, 6326 North Talman avenue.

Pvt. Helen D. Moore of 1331 Loyola avenue was a member of the WAC unit which left Fort Des Moines, Ia., recently for duty with the army at WAC units in more than 20 states and overseas.

Elizabeth E. Reese of 321 Webster avenue was recently commissioned a second lieutenant in the WAC.

NURSE IN ICELAND TELLS OF SITTING ON 'POWDER KEG'

After the Japanese raid on Pearl Harbor the vanguard of American forces in Iceland felt they were sitting on a "powder keg" that the Nazis might attempt to explode at any hour, Lt. Virginia Hayenga, one of the first army nurses sent to Iceland, in September, 1941, said upon her recent return to Chicago.

Lt. Hayenga, one of the last two nurses of her contingent to come back, is visiting her sister, Mrs. Doris McDermott, 659 Wrightwood avenue. She formerly was assistant head nurse in the psychiatry department of County hospital.

The section of the base hospital was bombed several times and reconnaisance planes appeared overhead almost daily, but the expected attack never occurred, Lt. Hayenga said. She related the bulk of her service was attending casualties brought ashore from ships torpedoed in the North Atlantic.

Honored at Tech.

Donald L. Arenson, 1673 Farwell avenue, a sophomore at Illinois Tech, has been elected president of the Engineers Coöperative, Inc., there.

CHICAGO WOMEN AIDS TO NATIONAL JEWISH HOSPITAL PLAN SHOW

The Chicago women's division of the National Jewish hospital at Denver will sponsor its annual fashion show Wednesday afternoon at the Standard club, 320 Plymouth court. A luncheon will precede the exhibition. Mrs. Arthur Field of 415 Aldine avenue is treasurer of the organization which was formed several years ago. Another north side officer is Mrs. Milton Brunhild of 4300 Lake Shore drive, vice president. Fashions will be modeled by 50 selected mannequins. Finale of the show will be a parade of models in military uniform.

Mrs. Arthur Field.

Camera Club

The Pottawattamie Camera club, 7340 Rogers avenue, is having a print competition next Friday for street scenes taken by members.

With AMERICA'S FIGHTERS

Lt. Arnold M. Smith, son of the Rev. G. H. Smith of Glenview, has been assigned to a fighter squadron in the Panama Canal zone. He was graduated in 1935 from New Trier High school and attended Bryn Athyn college, Bryn Athyn, Pa. He entered the army air forces in April, 1942.

Lt. Arnold Smith.

Pvt. Robert J. Schmidt, 1212 Chase avenue, has completed a two months course at Gulfport field, Miss., an army air force airplane mechanic's school and basic training center.

Francis J. Van Slett, the husband of Helen Van Slett, 556 Wrightwood avenue, was promoted to staff sergeant at Fort Riley, Kas., recently.

Herbert S. Wolfson, the son of Mr. and Mrs. Dan Wolfson, 7725 North Marshfield avenue, is a second lieutenant in the infantry. He was graduated from officer candidate school at Fort Benning, Ga.

Pvt. Charles B. Fitzgerald, the son of Mrs. Lenn Fitzgerald, 4904 Magnolia avenue, was graduated recently from the armament school in the army air forces technical training command at Lowry field, Colo.

Thomas M. Walsh Jr. a former Chicago attorney, has been commissioned a lieutenant junior grade in the navy and assigned to the naval air corps. He is the son of Mr. and Mrs. Thomas M. Walsh, 1249 Winnemac avenue.

Wayne E. Walburn is one of three north siders who have won pilot's wings and commissioned second lieutenants recently at Craig field, Selma, Ala. He is the son of Mr. and Mrs. Vern E. Walburn, 30 West Chicago avenue. The other newly commissioned officers are Carl J. Miller, the son of Mr. and Mrs. Adam Miller, 1906 Bradley place, and Richard F. Synwolt Jr. son of Richard F. Synwolt, 2149 Cullom avenue.

Lt. Walburn.

Robert E. Perritt, 5339 Lakewood avenue, recently received his army pilot wings and and was commissioned a second lieutenant at Columbus army air field, Columbus, Miss. He is now taking specialized training at Mountain Home, Idaho.

Lt. Perritt.

Frederich E. Fenton, son of Mrs. Arthur C. Fenton, 6254 Claremont avenue, has been promoted to private first class upon his assignment to the air force technical school at Sioux Falls, S. D., for training as a radio operator-mechanic.

Lt. Harley W. D'Eath, 4528 North Wolcott avenue, has been assigned

[Continued on page two.]

LEGION POST NAMED FOR ALVIN HAMILTON, CORREGIDOR VICTIM

A new American Legion post, the Alvin Hamilton, was installed recently in a ceremony at the North Shore Baptist church, Berwyn and Lakewood avenues. The post is named in honor of Capt. Alvin W. Hamilton, formerly of 6238 North Oakley avenue, who was killed on Corregidor Jan. 2, 1942. He was the first member of the North Shore Baptist church to be killed in action.

Capt. Hamilton.

The post was organized to meet the needs of more than 200 men from the church congregation who are now in service, as well as for church members who are veterans of the first World war.

Board members of the new post are Lorry Larson, 1835 Summerdale avenue, commander; Martin O. Larson, 6432 North Campbell avenue, and Don Lucas, 4203 North Winchester avenue, vice commanders; Frank Abernathy, 6319 Nokomis avenue, sergeant at arms; J. M. McWhorter, 1433 Summerdale avenue, finance officer; and Timothy Baldwin, 6648 North Rockwell avenue; Dr. J. W. Johnson, 2817 Greenleaf avenue, and John Alt, 1458 Argyle street, directors.

a suit that can *Live* your life

Because it lives up to mink or is at home with a sweater. Typical of the simple styling and fine tailoring of our famous suit classics. Glen plaid pure wool in muted browns with red overtones. Sizes 12 to 20.

$39.95

Gertrude Kopelman

555 DIVERSEY PARKWAY

Open Tues., Thurs., Sat. Evenings

Y.W.C.A. LEADERS MAKE PLANS IN GLENVIEW LODGE

Setting Up Meeting Will Close Today.

The annual setting up conference, prefacing the club year for Y. W. C. A. industrial girls from all over the city is in session today at the Y. W. C. A.'s Forest Preserve lodge, near Glenview. Yesterday's meeting opened the conference.

Problems of today, problems of tomorrow, and what can girls who work in industry do about them are questions under discussion by delegates at the morning and afternoon sessions. Miss Thelma Watkins is conference planning chairman. Program directions for approximately 1,000 Y. W. C. A. industrial girls will be set at the meeting. Projects also will be selected on which all clubs of Chicago will work during the coming season.

Because most of the delegates are working Saturdays, official opening of the conference was set for last night.

Delegates from the north side are Miss Josephine Cole of 1366 North Dearborn street, president of the Loop Center Y. W. C. A.; Miss Ruth Hogan and Miss Christine Brown from the Iota Sigma Chi club of the Evanston Center Y. W. C. A.; Miss Erma Peterson, president of the Wilmette group; Miss Irene Kinkella of Kenilworth, who represented the club at the regional conference of Y. W. C. A. industrial girls last summer; Miss Martha Takemura of Evanston, who went to workers' summer school and will report on her experiences there; and Miss Helen Thorn of 2850 Seminary avenue, a member of the league executive committee.

Lorraine Sawottke Weds Sailor

Recently wed were Lorraine Sawottke, daughter of Mr. and Mrs. William Sawottke, 1919 Belmont avenue, and Kenneth L. Deehring, fireman first class, United States navy, son of Mr. and Mrs. Henry Deehring, 3813 North Francisco avenue. [Fred Fox Photo.]

NORTH SIDE RED CROSS LEADERS ASK VOLUNTEERS

Open Recruit Stations in City and Suburbs.

As the Chicago chapter of the American Red Cross begins the observation of Red Cross Volunteer week tomorrow thru Friday, five north side Red Cross leaders will open drives to enlist more north side women as volunteers.

The north side campaign leaders—Harry A. Starr, 3325 Lincoln avenue, general chairman for West Lakeview; Frank W. Schauler, 4644 North Western avenue, general chairman for Lincoln Square; H. L. Wells, 1936 Sheridan road, Evanston, vice president of Northwestern university, general chairman for Evanston; Mrs. Ward Farrett, 221 Woodstock street, general chairman for Kenilworth, and Mrs. Willoughby Walling, 1094 Fisher lane, Hubbard Woods, general chairman for Winnetka—have set up recruiting stations in their districts.

List Registry Stations.

Women may register at the Lakeview Trust and Savings bank, Lincoln, Belmont, and Western avenues; at 4819 Western avenue; at the Edgewater Beach hotel, 5349 Sheridan road; at the State Bank and Trust company, Fountain square, Evanston; at 501 Park drive, Kenilworth, on Wednesday only, and at the Winnetka Trust and Savings bank, Greenbay and Elm streets, Winnetka.

Women who enlist in the volunteer home service corps will be trained to help service men and their families with the personal problems which arise from their war time living conditions, the chairmen explained. The service, which handles 34,000 cases a month, also handles requests by service men for emergency furloughs.

Canteen Service Needs.

The Red Cross canteen, another service where women are needed urgently, serves food from the OCD emergency stations which would function in an air raid or disaster.

With the Red Cross production units going at top speed, more women are needed in the motor corps to transport supplies and finished material from the neighborhood branches to headquarters. The corps also is providing official drivers for the navy and more trained women are needed in this capacity.

YOUR EYE GLASSES FITTED and MADE THE SAME DAY

Emergency Repairs within Two to Three *Hours*

BROKEN LENSES REPLACED

Adjusting and simple Repairs made while you wait

NEW GLASSES FITTED

Oculists' Prescriptions Filled: *Single Vision, Bifocal and Trifocal*

Eye tests by appointment only

Phone: GRAceland 8880

All grinding and other precision work is done exclusively in our adjoining laboratory, equipped with all modern optometric precision instruments—located at 1839-41 Irving Park Road.

DR. CARL A. TEIWES

Optician—Optometrist

Office: 1815 Irving Park Road (Directly opp. "L" station)

SUBSCRIBE FOR THE CHICAGO TRIBUNE

With AMERICA'S FIGHTERS

[Continued from first page.]

to the army air force statistical control division, office of management control, in Washington, D. C. He was trained for the post at the air force statistical school, Harvard school of business administration, in Boston, Mass.

Lt. Theodore W. Peterson, son of Mrs. Ruth E. Dorn, 1409 Wilson avenue, and Lt. Casimir J. Krakowski, the son of Mr. and Mrs. Krakowski of Evanston, are two of three north side service men who have been graduated from the aerial observers school at Brooks field, Tex. The other recent graduate is Lt. Frank J. Heineman, the son of Mrs. Adele Heineman, 212 West Monroe street. Before being assigned to a combat crew the three will attend an air force flexible gunnery school.

Lt. Peterson.

Lt. Krakowski.

Kenneth A. Pecher, son of Mrs. Katherine S. Pecher of Skokie, and Merl Henry Ware, son of Mr. and Mrs. Frank L. Ware, 3017 Clifton avenue, were commissioned second lieutenants recently when they were graduated from the army flying school at Columbus field, Columbus, Miss. Lt. Pecher entered pilot training in April, 1942, and attended flying schools at Albany, Ga., and Courtland, Ala., before going to Columbus. Lt. Ware began pilot's training in September, 1942, and studied at Lakeland, Fla., and at Courtland, Ala.

Lt. Pecher.

Lt. Ware.

David E. Rooker, 4246 Sheridan road, was graduated from the United States maritime service radio training station at Gallups Island, Boston Harbor, Mass., recently.

David E. Rooker.

William M. Andrews, son of Mr. and Mrs. W. N. Andrews of Evanston, has been commissioned an ensign in the naval reserve following his graduation from the air training center at Corpus Christi, Tex.

Max Pryor, for three years an employe of the auditing department of THE CHICAGO TRIBUNE, is now in the navy's college training program, V-12, at Dartmouth college, Hanover, N. H. He enlisted in the navy Nov. 18, 1942. Pryor is the son of Mr. and Mrs. Richard T. Pryor of 1101 North Shore avenue. He is a graduate of Senn High school and attended Northwestern university.

Max Pryor.

Pvt. Leonard R. Cordaro, son of Mrs. Angelo Cordaro, 4116 Broadway, was graduated recently from the aircraft mechanics school at Seymour Johnson field, N. C.

Joseph P. Gordon Jr. and Felix A. Fletcher have won their army pilot wings and second lieutenant commissions at Williams field Chandler, Ariz. Lt. Gordon is the son of Mr. and Mrs. J. P. Gordon of 6504 North Leavitt street. He formerly attended Loyola university. Lt. Fletcher, who resided at 30 North La Salle street, attended the University of North Carolina and worked as claim adjuster for an insurance company before going into service.

Lt. Gordon.

Lt. Fletcher.

BUY YOUR WAR BONDS IN UPTOWN CHICAGO

and

Be Our Guest Free of Charge at the "NIGHT of STARS"

Gala War Bond Show

sponsored by Central Uptown Chicago

ARAGON BALLROOM

(Lawrence near Broadway)

MONDAY NIGHT, SEPT. 27, 8:30 P. M.

★ *You'll hear first hand stories in person from many of our notable war heroes*

★ *You'll laugh—you'll cry at a big coterie of stars from stage, screen and radio*

★ *You'll sway and swing to the rhythmic strains of Buddy Franklin's orchestra*

Here's your chance to do a good turn for your country and let your family enjoy one full evening of the finest "big time" talent and entertainment you'll see assembled for many days to come—all without cost.

PITCH IN—BACK THE ATTACK WITH BONDS and enjoy a gala evening of fun and entertainment

Every $25 war bond purchased anywhere in Central Uptown Chicago Association entitles you to one FREE ticket to the "Night of Stars." A $100 bond means 4 FREE tickets.

Sponsored by the CENTRAL UPTOWN CHICAGO ASSOCIATION

For Deep Snows Ahead

Little Girl's Coat Set

$25

Warm as toast, ready for anything. She'll love this camel colored coat set, with velvet trim. (60% wool, 40% reused wool) sizes 2 to 6.

Tot and Teen Shop, Second Floor

Store Hours: Monday and Thursday 12:30 to 9:30 p. m.

Other days, 10 a. m. to 5:30

Lord's

FOUNTAIN SQUARE · EVANSTON

BEST & CO.

*LEWISPUN

Tweeds of proven worth

Fine American wools with a good "tweedy" feel, a rugged wearing quality, an exciting range of colors . . . Made by our own master tailor in long-lived classics you'll be proud to wear for many a season.

Exclusive with Best's.

Top to botom:

*Nada topcoat to wear over *everything*. Currant, Sandringham, cherry, green, gray, grape black or brown, warmly interlined. Sizes 10 to 40 . . 49.95

Classic suit with wearable two-button jacket, gored skirt. Sizes 10 to 20 in gray, currant, Sandringham, cherry, green, navy, brown or black . . 49.95

*Nada suit, its beautifully fitted jacket fastened with "silver" metal buttons. Sizes 10 to 20 in Sandringham, cherry, green, currant, light blue, gray, navy, brown 49.95

Classic reefer with roomy shoulders to go over suits, convertible collar. Sandringham, cherry, gray, green, currant, brown or black.

Sizes 10 to 40 . . . . . 49.95

Matching hats 15.00

Mail and phone orders filled • Postage prepaid everywhere in the U. S.

BEST & CO.

OF NEW YORK

WINNETKA — 700 EAST OAK STREET • WINNETKA 4300

CHICAGO 3 — 20 S. MICHIGAN AVE. • Our New Phone is STATE 2393

WINNETKA BEST & CO., INC. • EVANSTON CALLS — DAVIS 7900

*Reg. U. S. Pat. Off.

that Levitt shop
546 Diversey Parkway

befurred and beautiful
our new Tuxedo coats
89.50 to 225.00

Fashion's foremost style, your best choice for round the clock wear, now brought to you with all the thrifty value of Levitt apparel. And look at the furs! Ocelot, Persian Lamb, Canadian Lynx, Nutria, Sable Squirrel, Baum Marten Skunk, Honey Muskrat and Beaver. All new colors, including natural and black. Sizes 10 to 20.

Sketched—Natural Canadian Lynx on Forstmann Melton or oatmeal tweed. Beige and colors. Sizes 10 to 20. 179.50

Open Tuesday, Thursday, Saturday Eves.

COL. FURBESHAW TALKS FRIDAY TO WILMETTE CLUB

Catholic Women Open Yr. with Reciprocity Day.

Col. Walter Furbeshaw, director of military intelligence headquarters, 6th service command, will be guest speaker when the Woman's Catholic club of Wilmette opens its club year at 1:30 p. m. Friday at the clubhouse. It will be Reciprocity and Guest day for the club.

Mrs. George P. Arns.

A speaker from the Red Cross also will be heard. Musical selections will be furnished by Barbara Malott, youthful vocalist, accompanied by piano and flute. Tea will be served.

Mrs. Fred M. Clarke will preside, beginning her second year as club president. First vice president is Mrs. John P. Harris, and second vice president is Mrs. Mathais M. Klein. Mrs. David Lee is recording secretary; Mrs. George Mencke, corresponding secretary, and Mrs. H. O. Pinsonnault, treasurer.

Mrs. Lyman Clarke, program chairman, and Mrs. George P. Arns, fine arts chairman, have arranged programs for the semi-monthly meetings of the coming season.

Among scheduled programs will be "The Historical Dream" by Mary Conen; "Can We Alter Personality?" by the Rev. Chas. J. Doyle, S. J., professor of psychology at Loyola university; a lecture by Evelyn Duvall, chairman of the Association of Family Living; and "The Life of Franz Schubert" with musical selections from his compositions by Miss Claire Barker and Miss Virginia von Ebers, accompanied by Mrs. Vincent Pelletier.

Other programs will include a lecture on "Woman Since the Incarnation" by the Rev. S. J. McHatton, C. P.; an illustrated talk on "Jade and Chinese Ming" by Mrs. James E. Lukey; a musical program by Roy Cropper, tenor; "Looks in Books" by Winnabelle Grauer; "A Pageant in Rhythm," a style show in music; "Our Interesting Indians" by Mrs. Paul Young; a book review by Virginia Kendall Upham; and a "Musical Tour of the United States," by Margaret Brown.

Women's Club of Wilmette.

With the recent closing of its canning center which was under direction of Mrs. Ernest F. Lundeen and her corps of volunteer workers, the Women's club of Wilmette opened its 1943-'44 winter season.

The departments of civics and home and education will again sponsor morning study classes. This year the far east, China, Japan, Russia, and the Pacific Islands will be included, as well as discussions on the world peace plans. Study classes will alternate weeks with the Collectors' club so that members who are interested may have the opportunity of attending both group meetings. Afternoon sessions will have special speakers and entertainers.

At the opening club meeting, Oct. 6, a program of dancing and opera music will be presented. Succeeding programs will include a lecture by Robert Bellaire, war correspondent; Dr. Louis L. Mann, rabbi of Sinai congregation of Chicago; Irina Skariatina, Russian writer, and Mme. Wellington Koo.

Indian Boundary Mothers.

Members of the Indian Boundary Mothers' club will hold a bridge luncheon at 1 p. m. tomorrow at the Indian Boundary fieldhouse. New officers of the club are Mrs. Otto Maass, president, and Mrs. M. E. Nonnenbruch, vice president.

Plan Marionet Show.

Other meetings will have programs by guest artists including Olga and Martin Stevens with their marionet show entitled "The Nativity"; Margaret Walker in readings from her book of poems "For My People"; Esther Daby, dramatic soprano; Harry A. Overstreet, a leader in the adult education field; Agnes Smedley, war correspondent, author, and a volunteer in the Chinese Red Cross medical corps in the war zones of China; Lynne Lee Shew, an American Chinese who since her graduation from the University of California has spent her time in China; Katherine Turney Garten, and Rudolph Ganz, whose program will close the club year on April 26.

The philanthropy department, under chairmanship of Mrs. Frank M. Hayson, will give its annual luncheon and bridge party Wednesday, Oct. 13. Mrs. Frank R. Adams will be party chairman.

Oct. 25, 26, 27, and 28 have been dates set for the club's third Wilmette antiques show and sale. The show will be open each of the four days from 10 a. m. until 10 p. m. Luncheon will be served each day from 1:30 to 2 and afternoon tea from 3 to 5.

Wed in Colorado

Mrs. Donald P. Armstrong.
[Daguerre Photo.]

The marriage of Miss Martha Belle Collier, daughter of Mr. and Mrs. Clarence C. Collier of Homewood, to Lt. Donald P. Armstrong, son of Mr. and Mrs. Donald A. Armstrong of Evanston, took place in Colorado Springs, Colo. The bride was graduated from Thornton Junior college. Lt. Armstrong was graduated from the University of Illinois. The newlyweds will reside at Colorado Springs while the lieutenant is stationed at Camp Carson.

Royal League of Lincoln Park to Sponsor Party

The Lincoln Park council of the Royal League will give a party Wednesday night in the lodge hall at 1/64 Larrabee street. Members and their friends are invited John Ernst Sr. of 1420 Barry avenue is archon of the unit and Mrs. Barbara Letschka, 3701 North Damen avenue, is social and recreational chairman.

MARGARET WOOD NAMED SOLOIST FOR EVANSTON CHURCH

Miss Margaret Wood is the new soprano soloist of the First Presbyterian church in Evanston. She is a graduate of the school of music at Northwestern university, where she was a member of Sigma Alpha Iota, music sorority, and Pi Kappa Lambda, national honorary musical society. Miss Wood has sung with the Kansas City Civic symphony orchestra, the Northwestern University symphony, and on radio. In 1939 she won a national voice contest in Denver, Colo. She has sung in the Ravenswood Presbyterian church and in the Second Presbyterian church of Evanston. She is married to Lt. John Shuck, who is serving overseas with the air corps.

Miss Margaret Wood.

Ascot in Black Suede
$11.95

Day Time or Date Time
FLORSHEIM'S SUEDES

Beauty is more than on the surface in these lovely suedes by Florsheim. There's fine craftsmanship inside which makes Florsheims look lovely longer.

Buy War Bonds for Your Part in the Third War Bond Drive

Mount's INC.
1616 Orrington Ave.
Just North of Fountain Square

The Florsheim Shop
Open Mon. and Thurs. Eves.
1607 Sherman Ave.
EVANSTON

Buy an Additional War Bond Today!

AT EVANSTON—OPEN MONDAY AND THURSDAY NIGHTS

Genuine Alligator Lizard

Now it is vitally important to buy quality footwear. Choose Brown or Black Lizard at $12.95. The above style also in black, brown, or British tan calf at $8.95.

THE HUB
Henry C. Lytton & Sons
Sherman and Church, Evanston

Buy an Additional War Bond Today!

BLUMS-EVANSTON

Blums-Evanston will be open all day Monday until 9:30 p. m.

PRESENTS AN EXTENSIVE ARRAY OF

Fur Lined COATS

American Broadtail $75 ★ Lapin $125
Muskrat $195 ★ Nutria $295 ★ Civet Cat $295
Dropped Muskrat $395

Blum's fur-lined coats are fashioned without a trace of bulk—they are styled with luxurious linings which add even more beauty and warmth ★★ We've spent months preparing this collection to meet every preference and every purse.

ALL FURS SUBJECT TO 10% FEDERAL TAX

BLUMS-VOGUE BLUMS-NORTH BLUMS TOWN & COUNTRY

EDGAR A. STEVENS EVANSTON

Your all time favorite
Our long suit
good gabardines

If you've always loved good, classic gabardines, you know how top-flight Steven's gabardines are! And if there's a "one good suit" or a "one good dress" problem on your mind you're one of our many customers who've been waiting for us to say, "They're here now—our gabardines are in."
Our same Good Gabardines long lived, all season, 100% wools. In suits and dresses wonderfully tailored with the perfectionist details you know and love so well. In the simple well-bred styles that are the backbone of wardrobes keyed to wartime living.

a. Semi-classic fly-front dress, self-belted. 100% wool Lorraine gabardine. Aqua, sumac red, chives green. 10-20. $35.00

b. Tailored — but softly. 100% wool gabardine suit with widened shoulder, fitted waistline. Red, brown, beige. 12-20. $39.95

c. Beautifully fitted suit with hand-stitched buttons. 100% wool gabardine in sumac red, chives green, beige, luggage. 12-20. $55.00

d. Fly-front classic with hand-picked detail. 100% wool gabardine in slate blue, chives green, brown. 10-20. $35.00

back the attack—
buy MORE war bonds

EDGAR A. STEVENS, Inc. EVANSTON

Open Monday and Thursday Evenings Until 9:30

WINNETKA CLUB GARDEN SHOW TO STRESS NOVELTY

Hold Annual Event Tuesday in Group's Ballroom.

More cleverly than ever, the garden department of the Winnetka Woman's club has planned its annual flower show to be held Tuesday as a pleasant challenge to the ingenuity of exhibitors. One of this year's novel features, for example, will be an exhibition of designs for a dress fabric or drapery, using any plant material, living or dried.

This type of entry is not so difficult as it may sound, show chairmen said. Grapes, cockscomb, ivy, or berries are only a few of the materials which can be used to make the designs which are sewed, glued, or placed on cloth and then glued on a cardboard.

In Club Ballroom.

The flower show will be held, as usual, in the ballroom of the clubhouse at Oak and Maple streets in Winnetka. Hours will be from 2 to 9 p. m. Punch will be served from 3:30 until 5, by Mrs. Dean Hole and her committee.

General chairman of the show is Mrs. Kenneth Mullino. Mrs. William G. Kelley is chairman of the garden department of the club. Mrs. John Lyford is secretary. They and their committee members have been busy for weeks developing ideas for the 1943 show.

One new feature will be a flower arrangement in containers from foreign lands. Another feature will be the arrangement of vegetables on a plate, intended to be of special interest to war gardeners. Perfection of the vegetables themselves also will be considered in the judging.

Display with Stones.

An arrangement in which a stone or stones form part of the completed picture also is listed as an interesting possibility for experimentation among exhibitors. One stone may be used as a base under a container or several stones may be used in the container with flowers surrounding.

Table arrangements at this year's show will stress beauty thru simplicity. In place of the "dinner for eight" arrangement, "breakfast for two" and "luncheon for four" groups will be featured.

The invitation class will be for members of outside garden clubs.

Novice Class Planned.

Recommended for beginners at the show is the novice class. This will consist of an arrangement using white flowers, or one using pastel flowers no larger than 18 inches over all. Entries in this class are limited to exhibitors who have never won ribbons.

Mrs. Harry Smyth of 1229 Ash street, Winnetka, is in charge of all entries. Other club members on committees include Mrs. Lyle Harper, Mrs. Alfred Freeman, Mrs. Roy Piehl, Mrs. Montague Ferry, Mrs. Samuel McCaulley, Mrs. Munroe Cole, Mrs. Edward Haase, Mrs. Clement Springer, Mrs. Lee Walker, Mrs. Walter Sethness, and Mrs. George Martin.

SAY PRAYER TONIGHT FOR JEWISH FIGHTER, CASUALTY IN PACIFIC

Nathan D. Katzman, cantor of Congregation B'nai Zion, will chant the El Mole Rachamin, traditional Hebrew memorial prayer, at the United Jewish War Relief meeting tonight at the Merry Garden ballroom. The prayer will honor the memory of Lt. Leonard M. Feldman, killed in action in the South Pacific last November. A Night of Stars program will follow the memorial service. More than 3,000 are expected to attend the gathering.

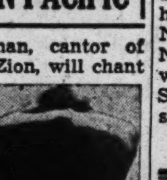

Nathan D. Katzman.

Shirlee Charles Is Bride of Ensign

Leaving the First Congregational church of Evanston, following their recent marriage, are the former Shirlee Charles, daughter of Mr. and Mrs. Clark C. Charles of 1500 Lincoln street, Evanston, and Ensign Gordon Hanson, son of Mr. and Mrs. Harry O. Hanson of 640 West Oakdale avenue. Ensign Hanson is stationed at Norfolk, Va., where he and his bride are residing. Both young people were graduated from Carleton college, Northfield, Minn. [DuBois Photo.]

JEWISH WOMEN TO MARK JUBILEE WITH LUNCHEONS

Units of Council on North Side to Meet.

Three dessert luncheons are on the September calendar for members of the National Council of Jewish Women in celebration of the organization's golden anniversary.

Mrs. Max Manaster.

The Lake View group will hold its party Tuesday at the home of Mrs. Harry J. Myerson, 433 Briar place. Mrs. Sam Kaplan is chairman and Mrs. Joseph Slottow is vice chairman. Co-hostesses will include Mrs. Paul Rothschild, Seymour Nordenberg, Lyle Ecker, Frank Marshall, Mrs. Jack Glickman, Mrs. A. H. Russman, Mrs. Maurice Cohen, Mrs. I. W. Inlander, Mrs. Irwin Born, Mrs. Isadore Pilot, Mrs. Myron Ingram, Mrs. Joseph Toloff, Mrs. George Paley, and Mrs. Louis Strilky. Mrs. William H. Sahud will address this group.

Meet at Robineau Home.

Rogers Park and Edgewater groups will meet tomorrow at the home of Mrs. J. F. Robineau, 1426 Touhy avenue, for their luncheon. Mrs. Max Manaster will be chairman and speaker. Mrs. Ben Packer is vice chairman. Co-hostesses will include Mrs. Max Stein, Mrs. Myron I. Ingram, Mrs. Harold Passman, Mrs. Nathan Karasik, Mrs. Arthur Weil, Mrs. Frank Reicin, Mrs. A. H. Spector, Mrs. Sydney Frankel, Mrs. Walter Katzoff and Mrs. Arthur Margolis.

The North Town group's part will be held Monday, Sept. 27, at the home of Mrs. Samuel DeKoven, 6110 North Mozart street. Mrs. Oscar Newberger is chairman. Co-hostesses will be Mrs. Karasik and Mrs. Sol Sackhein. Mrs. Elmer J. Glover will speak to this group.

Film Shows Camp Life.

Speakers, all outstanding members of the council, will discuss aspects of council work. At the parties, a moving picture entitled "A Day at Council Camp" will be shown with Miss Vera Teplitz as commentator. The camp is maintained for underprivileged Jewish women and children.

A report on service to the foreign born in war time will be given by Miss Harriet Aries, director, and Miss Marion Schuman, staff member. Mrs. Sahud is president of the Chicago section.

Friends of Junior School to Meet at Kenilworth

At the opening fall meeting Monday, Sept. 27, of the Evanston Friends of the Chicago Junior school, Mrs. J. Wilson McAllister of Kenilworth will speak on flower arrangement.

23 NORTH SIDERS AMONG 310 GIVEN U. OF C. DEGREES

Many of Class Already in U. S. Uniform.

Twenty-three north siders were among the 310 University of Chicago students who received degrees at the recent convocation in Rockefeller Memorial chapel.

Because of the war President Robert M. Hutchins awarded 131 of the degrees in absentia. Sixty per cent of the undergraduate candidates for the bachelor's degree are in uniform, and another 20 per cent entered service immediately after graduation.

List of Bachelors.

The north side residents who received degrees of bachelor of arts or philosophy in the college were Victor W. Adams Jr., 1951 Foster avenue; Stanley E. Asplund, 2527 Ainslie street; Eleanor E. Bernstein, 817 Lawrence avenue; John K. Diederichs, 3516 North Bell avenue; Eileen L. Hager, Winnetka; Jack W. Harvey, Evanston; Jeanne Hoffheimer, 1301 North State parkway.

Others were: Martha E. Johnson, Evanston; Paul A. Miller Jr., 830 Lakeside place; Roberta H. Newmark, 540 Stratford place; Mary J. Nolan, 1404 North Wells street; Edith F. Penner, 3520 Lake Shore drive; Carole A. Reichman, 6321 Winthrop avenue; Carolyn V. Swanson, 2612 West Agatite avenue, and Ruth P. Werner, 1645 Estes avenue.

Get Master's Degrees.

Those from the north side who received degrees of master of arts or sciences were Louise Cottrell, Evanston; Miriam L. Hockman, 6131 North Talman avenue; Erwin L. Kaplan, 540 Briar place; Claire R. Reitzer, 4509 Magnolia avenue; Jean D. Ross, 455 Barry avenue, and Anita M. Weis, 7512 Greenview avenue.

Harold M. Mayer of 1607 Farwell avenue was awarded the degree of doctor of philosophy.

debutante shop*

Dedicated to small sizes—10-12-14

These THREE-PIECE SUITS are prize "buys"—you'll wear them from now on, to college and all around-the-clock with tailored or brilliant crepe blouses . . . wonderful wools and colors in checks, stripes and diagonals. Suits—39.95 Coats—39.95

★ POWELL'S 700 NORTH MICHIGAN AVE.

WIEBOLDT'S

All Stores Open Monday from 9:30 A. M. to 5:30 P. M.
Evanston to 9:30

Knit Warm Gifts for the Family

Knitting Worsted

4-oz. skein 84c

Fall is here—Christmas just around the corner. Leave it to our Fancy Goods Department to get this warm, durable 100% Virgin Wool worsted early, so you can get started on attractive personal gifts for your whole family.

Chicago • Evanston • Oak Park

Buy an Additional War Bond Today!

LINOLEUM
Laid Free*
Inlaid..............89c sq. yd.
Burlap back inlaid still available
*12 sq. yds. or more. Small charge for bathroom.
SPECIALS!
Linowall..........$1.10 sq. yd.
Felt Base............29c sq. yd.
Asphalt Tile...........8c sq. ft.
MARSH FLOOR COVERING
4812 N. Western Ave. ARD. 4100
Open Thurs. and Sat. Eves.

Back the Attack—Buy War Bonds

fashion combines with foot ease

Neat little pump to complement your every costume—Gold Cross constructed for superb comfort and mileage. A sound exchange for your No. 18. In black suede or brown calf. $6.95

GOLD CROSS SHOES
EXCLUSIVELY

ROBERT ALLEN, inc.
TWO LOOP STORES

22 E. Adams 58 E. Madison

Open Monday, 12 Noon to 9 P. M.

"BUY AN EXTRA WAR BOND THIS MONTH"

GOLD CROSS SHOES present your

Fashion-with-Ration Guide

AS APPROVED BY LEADING FASHION EDITORS

Perhaps it's no coincidence that ration rhymes with fashion.
For the new, simpler lines in clothes . . . in your Gold Cross Shoes . . .
bring a fresher, younger, more vital loveliness to you. Gold Cross Shoe designers have fashioned this new feeling into all three of the basic types of shoes you need for your well-rounded rationed wardrobe.

A—The CONGO, B—The MARCEL, C—The HANDSTITCHED,
D—The PRADO, E—The VAGABOND, F—LUMBERJACK BLUCHER.

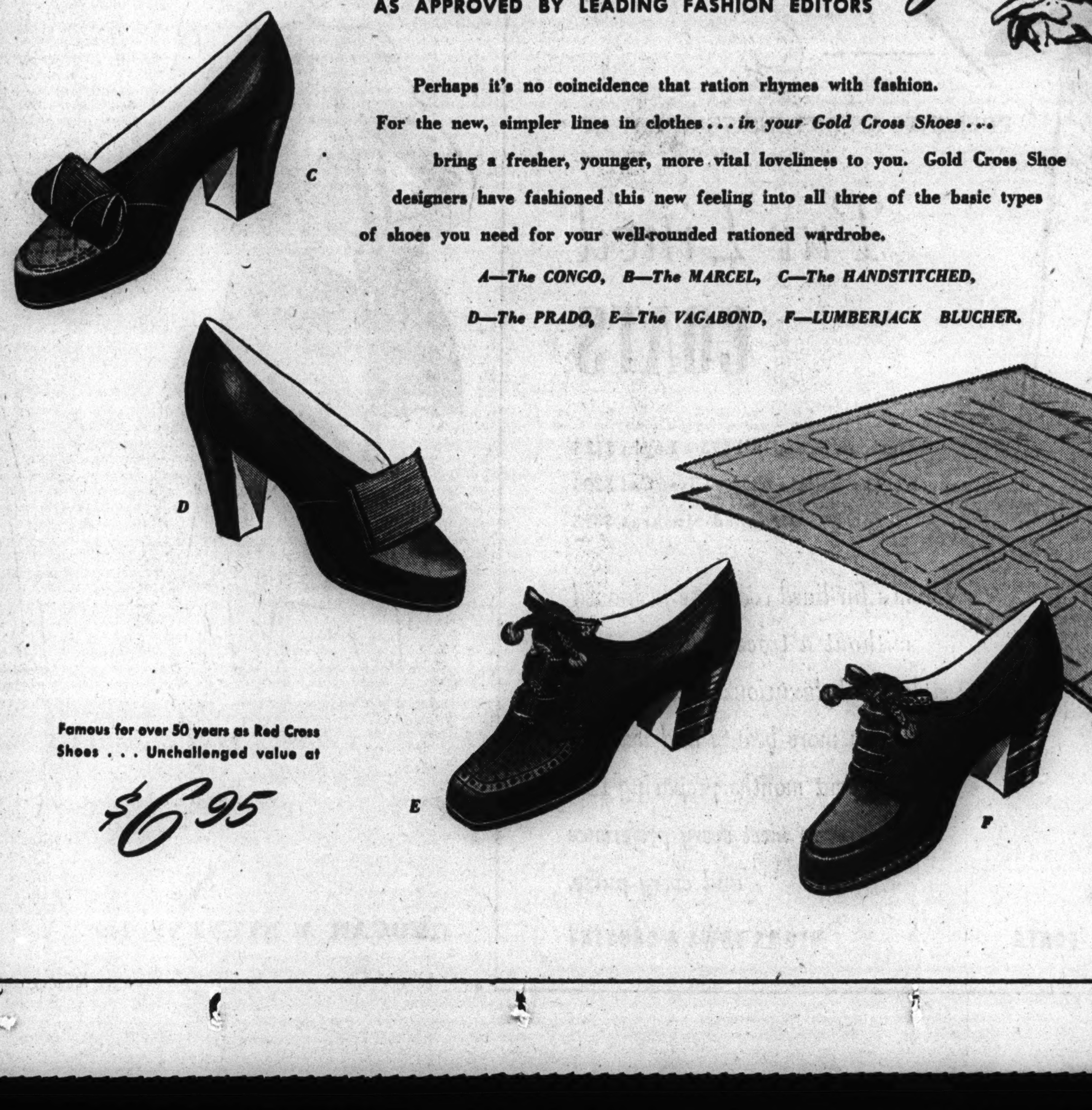

Famous for over 50 years as Red Cross Shoes . . . Unchallenged value at $6.95

UPTOWN-CLARK OCD WILL HOLD MUSICAL RALLY

Ball Game, Talks Also on Program Today.

These widely known north side musical organizations will be featured at an afternoon and evening patriotic program of the Uptown-Clark OCD today at Hilburn stadium, 5530 North Wolcott avenue. Ivar Ericson, community commander, is in charge of arrangements.

The gathering will mark the community's second year of participation in home front activities.

St. Gregory Majorettes.

One of the three musical organizations will be the Majorettes and drum and bugle corps of St. Gregory's High school, 1643 Bryn Mawr avenue. Permission for their participation in the program was given by Monsignor Michael Klasen.

There are 50 majorettes and 32 members of the drum and bugle corps. A demonstration of double baton twirling will throw the spotlight on Vida Lou Dienes, 18 year old daughter of Walter Dienes of 1634 Bryn Mawr avenue, athletic director of St. Gregory's and coach of the Majorettes and drum and bugle corps.

The Adair studio accordion band, winner in the metropolitan area at the 1943 Chicago Music Festival, will give a half hour program, starting at 5 o'clock. The organization is directed by Robert L. Adair of 5912 North Clark street.

Victory Ensemble.

Starting at 7 o'clock the gathering will be entertained with a 30 minute program by the choir and victory ensemble of the Peoples' church, directed by Emerson Abernethy. This organization was formed 17 years ago by Mr. Abernethy.

A soft-ball game between the Bell and Howell and Lill Coal company teams, announced by Bob Burns, followed by street dancing, will complete the program.

Entertainment at the stadium will be preceded by a parade thru the community, starting from Thorndale avenue and Clark street. Two short talks will be given at the stadium, one by Hjalmar Bergdahl, representing the United States treasury department; the other by Prof. George M. Schmeing of Loyola university, who will outline fundamental rules for civilian self-protection against poison gases.

Make Arrangements.

Arthur C. Jeppe, lieutenant commander, will be master of ceremonies. Committees in charge of arrangements include Maxwell Arthur of 1424 Thorndale avenue, assistant commander and chairman; Mr. Abernethy, OCD division director of music, Capt. Charles Ostergren of 5724 North Artesian avenue, director of Senn High school band; Mr. Adair and Mr. Dienes.

Paul S. Mann of 5920 North Ridge avenue is chairman of the parade. In charge of the program is Victor Deckert of 5411 North Ravenswood avenue, assistant commander and chairman. Co-chairmen of the refreshment committee are Fred Hayden of 5920 North Paulina street, and William Seeberg of 5314 North Bell avenue.

WILMETTE MAN NEW HEADQUARTERS CHIEF OF ARMORED DIVISION

Maj. Joseph W. Jogl, the son of Mr. and Mrs. Joseph M. Jogl of Wilmette, has been appointed headquarters commandant of the army's 9th armored division, which is now on desert maneuvers in the western part of the country. Maj. Jogl is a graduate of Senn High school and of Northwestern university. He was a captain in the reserves when he went on active duty in February, 1941. He has served with the demonstration regiment at the armored force school, Fort Knox, Ky., and with a tank battalion at Fort Bliss, Tex.

Maj. Jogl.

MOTHERS' CLUB OF ST. GEORGE TO START SEASON

St. George Mothers' club will hold its first meeting of the season at 2 o'clock tomorrow, presided over by Mrs. Thomas Small, president. Mrs. Sterling Jones, program chairman, will present Mrs. Florence Bourke Ellis in a book review. Refreshments and a social hour will follow. Officers for the year include Mrs. John Lichter, vice president; Mrs. Samuel Martin Jr., recording secretary; Mrs. Wallace O'Brien, corresponding secretary; Mrs. Robert Howe, treasurer. Chairmen are Mrs. Sterling Jones, programs; Mrs. R. G. Ellingen, social; Mrs. Joseph Tennes, membership; Mrs. Herbert Hansen, publicity, and Mrs. B. T. Kamins, revisions and chapel.

SWIFT SCHOOL PTA TO STRESS HEALTH GUARDS

The Swift PTA will have its first meeting of the year tomorrow at 1 p. m. in the assembly hall of the school, 5900 North Winthrop avenue. Mrs. A. Borg Abelman, past president of the association and staff assistant of the American Red Cross, will speak on "Guarding Our Health." The health charts of the school will be feature exhibits. There also will be an exhibit of home grown vegetables, home canned articles, and flowers. Mrs. T. H. Stevens is president.

Joyce Kilmer—Mrs. Arthur M. Wilkinson, state secretary of the Illinois Congress of Parent-Teachers, will talk on "The Function of the PTA in a Democracy" at 1:15 tomorrow afternoon in the auditorium of the Kilmer school, 6700 North Greenview avenue. This will be the first meeting of the school year. Mrs. Rose C. W. Corcoran, acting principal, will welcome the parents and conduct a tour thru the school. Mrs. Benjamin Fain is program chairman.

Peirce—"Ramparts We Watch in War and in Peace" will be the theme of the Peirce PTA this year. At the opening meeting at 1:15 tomorrow in the school assembly hall, 1423 Bryn Mawr avenue, Mrs. H. O. Keys, president of the North Side council, will speak on the importance of membership in the association. Mrs. Karl Bunze, 1434 Bryn Mawr avenue, is membership chairman and Mrs. L. D. Zeek, 1651 Edgewater avenue, is president.

Jamieson — The Minnie Mars Jamieson PTA will hold its first meeting at 1:15 Tuesday in the school assembly hall, 5650 North Mozart street. A movie, "Safety," made by the Keep Chicago Safe committee, will be shown. Mrs. H. R. Marsh, 5645 North Campbell avenue, will be in charge of the program.

Stewart — The Graeme Stewart PTA will open the season with a membership tea at 1:30 Friday in the school assembly hall, 4525 North Kenmore avenue. Executive board members will be hostesses. Miss Mary M. Sullivan, principal, will greet the mothers. Teachers and new board members will be introduced and the program for the year will be discussed. Refreshments will be served by the hospitality committee, of which Mrs. M. Langtim is chairman.

Blaine—The Blaine PTA will give a membership tea and program at 1:30 Friday in the auditorium of the school, 3808 Southport avenue. Mrs. E. Stollstorff will be chairman of the program.

At Love's . . .

Known from Coast to Coast

New 3-inch BRUSH-able

PERSONALITY PERMANENT. $3.50

Includes Shampoo and Hair Styling

NEW COLD WAVE FOR MAGIC HAIR RESULTS $10

New discovery transforms straight hair into glorious curls without heat, pads, or machines

Buy War Savings Bonds and Stamps for Victory

RALPH LOVE BEAUTY SALON

Keep up morale by keeping up your beauty.

2655 N. CLARK — LINCOLN 4026

1 Door North of Covent Theater — Open 9 A. M. to 9 P. M.

Buy an Additional War Bond Today!

Store Open Monday and Thursday, 9:30 A. M. to 9:30 P. M.

Marshall Field & Company in Evanston

EXTRA CURRICULAR!

Our High School Shop proposes these for dates

Smooth as a Sinatra recording, these three date-time dresses from our High School Shop . . . in the mood for fun, in the know about "what goes" at parties. Look for them in our young collections on the *Second Floor, Evanston.*

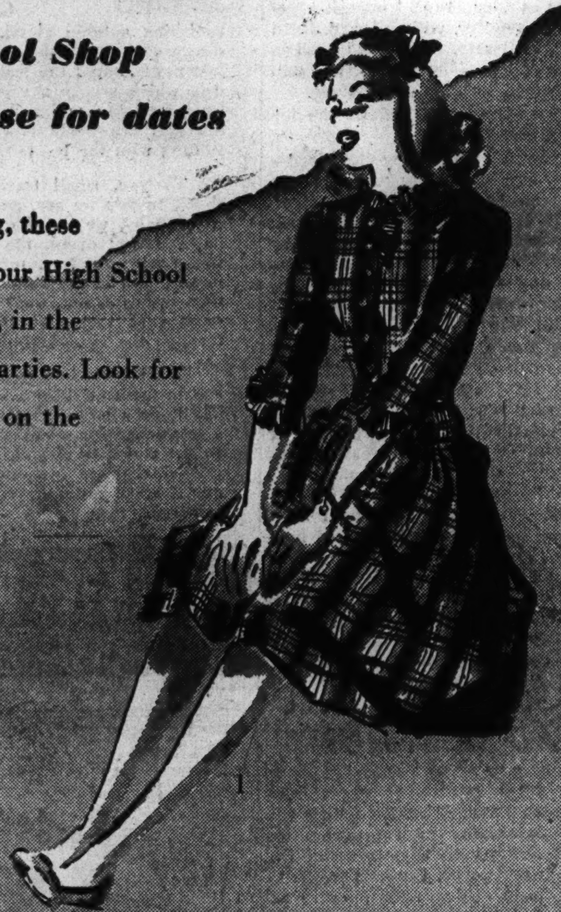

1

2

3

1. Ruffles and the swish of checked rayon taffeta to make you pretty for furlough dates. Brown or green dominant in checked plaid. 10-16. $12.95

2. Coke at Cooley's Cupboard after a show, in a fly-front wool dress that's heavenly in strawberry pink or apple green. Sizes 10 to 16. $18.95

3. Dance in a shadow-slim dress of black velveteen. Its princess lines make the most of your figure, its felt applique adds a peasant touch. Sizes 10 to 16. $18.95

High School Shop, Second Floor, Evanston

YOUNG SUBURBANITES.

STUDY THEIR LINES ON OUR FOURTH FLOOR

They're entranced (and no wonder) at the way our slim, high-waisted junior fashions follow the lines of their own figures . . . at the way their alteration problems are whisked out the window. See here, five of these nine-to-fifteen fashions . . . perfectly proportioned for juniors, ready for any occasion.

1

1. Wool jersey classic dressed up with a midriff of color. Brown with pink, beige with red, blue with brown. Sizes 9-15. $17.95

4

5

2

3

2. Double bands of color point to the slimness of your waist, soften the tailored look of this beige cashmere classic. 9-15. $14.95

3. Buttoned and belted shirt frock in beige, sungold or scarlet wool—a dress that takes to ingenuity with accessories. 9-15. $25

4. Furlough fun in black rayon crepe paneled in faille, bordered in faille, buttoned clear down the front. Also in brown, 9-15. $22.95

5. Chalk up checks on rayon taffeta for flattery—here in a full-skirted dirndl with ruching at the collar, the cuffs. 9-15. $17.95

BACK ON THE AIR.. THIS SUNDAY!

Edgar Bergen AND Charlie McCarthy
with WILLIAM GAXTON and VICTOR MOORE
RAY NOBLE'S ORCHESTRA AND DALE EVANS
This Sunday's Famous Guest Artist is
W. C. FIELDS
Sponsored by CHASE & SANBORN COFFEE
Station WMAQ 7 P. M., CWT
THIS SUNDAY and every Sunday night thereafter
Listen In!

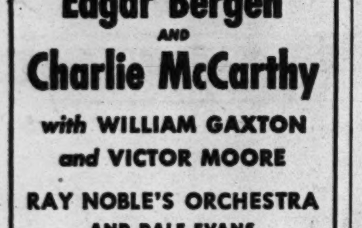

Perfect Rug Cleaning
Cushman's RUG CO.
6310 Broadway Hol. 5500

"WASHINGTON REPORTS ON RATIONING"
WMAQ • 2 P.M.
GUEST SPEAKER—SEPTEMBER 19
PALMER HOYT
Director, Domestic Operations, OWI who will discuss
War Information
Weekly Commentator ERNEST K. LINDLEY, Wash. Correspondent
Presented By COUNCIL ON CANDY AS FOOD IN THE WAR EFFORT
AN ORGANIZATION ... NATIONAL CONFECTIONERS' ASSOCIATION

NO FALSE TEETH
Use EZO Dental Cushions
A Comforting Aid for Lower Plate Users
EZO PRODUCTS COMPANY
Box No. 9386, Dept. A28, Phila. 29, Pa.

$5 for Your KEEPSAKE!

If certain songs have lived in your heart through the years! If you have saved some bit of verse or quotation because it reminds you of some great event in your life or of some loved one! Then, you will want to listen tonight to "Keepsakes."

You'll hear the songs you've always loved, beautifully sung by those singing discoveries of 1943—Dorothy Kirsten and Mack Harrell—supported by a large chorus and orchestra.

Now, if you have a "keepsake"—a bit of verse, a sentiment, a few words that you cherish as a memory, share your "keepsakes" with others. Listen tonight to "Keepsakes" for full details on how your "keepsake" may bring you not only a memory relived, but also $5.00 from the sponsors.

WENR—7:30 TONIGHT

BUY MORE WAR BONDS

Complete Radio Programs and Highlights for Today

CHICAGO FREQUENCIES.

W-G-N—720	WAIT—820	WJOB—1230
W59C—45.9	WLS—890	WSBC—1240
W75C—47.5	WENR—890	WCRW—1240
W51C—45.1	WAAF—950	WEDC—1240
WIND—560	WCFL—1000	WMRO—1280
WILL—580	WMBI—1110	WGES—1390
WMAQ—670	WJJD—1160	WHFC—1450
WBBM—780		

MORNING.

[M] indicates MBS, [N] NBC, [C] CBS, and [B] Blue network.

7 —WBBM—News; organ fantasies [C].
WGES—Wake Up and Sing.
WLS—News; Morning Minstrels [B].
WIND—Morning Melodies.
WAIT—Good Morning program.
WAAF—Chapel in the Sky.
WILL—Concert Airs program.
WSBC—Negro Spirituals.

7:30—WLS—The Woodshedders [B].
WBBM—Country Journal [C].
WIND—Paradise Isle.
WILL—Daily Illini news.

7:45—WJJD—Sunday Morning Party.
WILL—Music of the Nations.
WLS—Morning Melodies.
WIND—Five Soul Stirrers.
WGES—News reports.

8 —W-G-N—Cathedral of Music.
WLS—Old Fashioned Revival.
WBBM—News of the World [C].
WMAQ—News from Europe [N].
WIND—News; Melody Moments.
WJJD—Wesley Radio league.
WGES—United Swedish service.
WCFL—Ed. Tomlinson, news [B].
WAIT—Adventures in Research.
WMBI, W75C—Let's Praise Him.
WAAF—News; Musical Gems.

8:15—WBBM—Home on the Land.
WMAQ—Commando Mary [N].
WIND—Frederick Hutcherson Jr.
WCFL—Coast to Coast on Bus [B].
WAIT—Dave Minor program.

8:30—WEDC—The Gospel hour.
WMAQ—Melody's the Thing [N].
WJJD—Cornell Av. Ch. of Christ.
WBBM—E. P. Biggs, organ [C].
WAIT—The Lutheran program.
WMBI, W75C—Grace Notes.
WIND—The Rev. Miller Flenner.

8:45—WMBI, W75C—Meditations.
WBBM—March with Uncle Sam.
WIND—Mormon Tabernacle choir.
WILL—Today's guest speaker.

8:55—W-G-N—News reports.

9 —W-G-N—Detroit Bible class [M].
WLS—Ervin Lewis, news.
WBBM—Church of the Air [C].
WMAQ—Highlights of Bible [N].
WCFL, WIND—News reports.
WAAF—Ballad Time.
WJJD—Your Worship hour.
WAIT—Old Sunday School.
WMBI, W75C—Voices in Song.

9:15—WIND—Music American.
WGES—Jugo-Slav-American hour.
WCFL—Don Artiste, pianist.
WLS—Little Brown church.
WAAF—Sunshine Swing.

9:30—W-G-N—Know Your Onions; news.
WGES—George Marchan, baritone.
WBBM—Wings Over Jordan [C].
WMAQ—Turning the Pages.
WIND—Waltz Time.
WJJD—The Music Room.
WAAF—Morning Musical.
WCFL—Southernaires, quartet [B].
WMBI—Miracles and Melodies.

9:45—W-G-N—Memo for Tomorrow [M].
WJJD—New Church-Swedenborgian.
WILL—News in Review.

10 —W-G-N—Greetings from Your Boy.
WMAQ—Morning music.
WJJD—Waltz Time.
WGES—Amerigo Lupi program.
WBBM—News and Serenade.
WMBI, W75C— Good news.
WLS—Julian Bentley, news.
WILL—Musical Moments.
WIND—News; Frank Sinatra.
WCFL—Soldiers of Production [B].
WSBC—The Polish Village.
WAIT—Beautiful music.

10:15—WLS—Howard Peterson, organ.
WBBM—Lovely Lady show.
WJJD—News reports.
WMAQ—The Radio Parade.
WIND—Rhythm Royalty.

10:25—W-G-N—News reports.

10:30—W-G-N—Yg. People's Church of Air.
WLS—Old Sunday School.
WBBM—Invitation to Learning [C].
WMAQ—News reports [N].
WAAF—Modern Manner Music.
WGES—Uncle Sam Speaks.
WJJD—The Rev. G. E. Loman.
WMBI, W75C—Gloria trio.
WCFL—Bing Crosby, songs.
WIND—South American Salute.
WAIT—Bible Prophecy.

10:45—WCFL—News; piano music.
WMAQ—Johnny Betts, pianist.
WILL—Washington—Inside Out.
WIND—Rhythm Five.

11 —W-G-N—Reviewing Stand [M].
WLS—Reading the Funnies.
WMAQ—World Front discu'ns [N].
WJJD—Dr. Preston Bradley.
WCFL, WIND—News.
WGES—American-Jewish hour.
WILL—Student Churches.
WMBI, W75C—Church service.
WBBM—Salt Lake Tabernacle choir.
WAAF—Dance Time.
WAIT—Moody Memorial church.

11:15—WCFL—Musical Motorcade.
WIND—Symphonic Swing.

11:30—W-G-N—Funny Paper Party.
W51C—The Chapel service.
WMAQ—That They'll Live [N].
WGES—Yiddish Swing program.
WAAF—Off the Record, music.
WIND—Methodist church service.
WLS—Treasury Star Parade.
WBBM—Smilin' Ed program.
WCFL—Sammy Kaye's Serenade [B].

11:45—WLS—Salute to American Heroes.
WGES—Prelude to the Mass.

11:55—W-G-N—News reports.
WLS—Live stock estimates.

AFTERNOON.

12 —W-G-N—The Spelling Bee.
W51C—Musical Tete-a-Tete.
WBBM—Great Lakes station choir.
WENR—News; Sunday Melodies.
WAAF—Sunday Serenade.
WCFL—Rusty Gill, songs.
WGES—Catholic High Mass.
WMAQ—Sunshine Serenade.
WILL—N. U. Reviewing Stand.
WIND, WCFL—News.

12:15—WMAQ—Labor for Victory [N].
WBBM—Salute to Victory.
WCFL—Treasury Star Parade.
WIND—Musical Motorcade.

12:25—W-G-N—Noontime Melodies.

12:30—W-G-N—Victory Is Our Business.
WJJD—The Concert Hall.
WBBM, WCFL—News reports.
WILL—Rural Life Review; news.
WIND—Man Behind the Music.
WMAQ—Nelson Rockefeller, [N].
WAAF—Dance Time.
WENR—Sunday musical and news.
WAIT—Heaven and Home hour.

12:45—W-G-N—News reports.
WBBM—Coronet Little Show [C].
WIND—Behind the Headlines.
WMAQ—War and Farm news [N].
WENR—Francis Drake, news [B].
WCFL—Musical Motorcade.

1 —W-G-N—Helen Westbrook, organ.
W51C—The Salon hour.
WMAQ—U. C. Round Table [N].
WENR—Chapl'n Jim, U. S. A. [B].
WBBM—Ceiling Unlimited [C].
WMBI, W75C—The Editor Speaks.
WGES—Polish-American hour.
WAIT—J. C. O'Hair program.
WCFL—News reports.
WIND—News; Pilgrim hour [M].

1:15—W-G-N—Music; Out to Ball Game.
WCFL—Dugout Interviews.
WAIT—The Life Line.
WJJD—Sports Slants.
WMBI—Voice of the Novachord.
WAAF—Airline Dance.

1:30—W-G-N—Baseball, Sox-St. Louis.
WAIT—The Scripture hour.
WBBM—World News Today [C].
WMAQ—John C. Thomas [N].
WENR—Sunday Vespers [B].
WCFL, WJJD—Baseball, Sox-St. L.
WMBI—Instruments and Voices.

1:55—WBBM—Aunt Jemima.

2 —W51C—Medley time.
WBBM—N. Y. Philharmonic [C].
WMAQ—Ration reports [N].
WMBI, W75C—Message.
WENR—Fighting Navy Heroes.
WIND—News reports.
WSBC—Jewish Dramatic guild.
WAIT—Near Unto God hour.
WGES—Polish Mirror of Events.

2:15—WMAQ—Upton Close, news [N].
WENR—Hanson W. Baldwin [B].
WIND—Bill Anson program.

2:30—W51C—Latin Moods.
WMAQ—The Army hour [N].
WGES—Polish Music Box.
W75C, WMBI—Music of the Masters.
WAAF—Sing and Swing, news.
WAIT—Uncle John program.
WENR—Hot Copy, drama [B].

2:45—WIND—Melody Lane.

3 —W59C—The Concert Hall.
W51C—Musical Potpourri.
WIND—Current news.
WAIT—The Lutheran hour [M].
WAAF—Musical Motorcade.
WENR—Rubinoff Returns [B].

3:15—WIND—Sunday dancing party.

3:30—W-G-N—Swing It show.
W59C—Design for Dancing.
W51C—Artists' Album.
WBBM—Andre Kostelanetz [C].
WENR—Dunninger, the Mind Reader [B].
WAIT—Christian Catholic church.
WMAQ—The Editors Speak [N].
WAAF—Let's Dance program.
WJJD—Dugout Interviews.
WEDC—Italian musical.

3:45—W-G-N—The Leadoff Man.
WJJD—Musical Interlude.
WIND—Musical Motorcade.

4 —W-G-N—Baseball game.
W59C—On Wings of Song.
W51C—Sunday Vespers.
WMAQ—Symphony orchestra [N].
WBBM—The Family hour [C].
WJJD, WCFL—Baseball game.
WIND—Reflections in Music.
WAAF—Bing Crosby, songs.
WENR—Where Do We Stand? [B].
WEDC—Italian musical.
WGES—Fr. Justin, Rosary hour.

Listeners' Choice

SPECIAL EVENTS.

9:30 a. m.—W-G-N—Know Your Onions, with Ben Markland of THE TRIBUNE.
11:00—W-G-N—Northwestern Reviewing Stand: "Our Food Supply" discussed by John A. Logan, William Robbins, and Delbert Duncan.
11:00—WMAQ—World Front: Arthur Reily, Gregor Ziemer, Morgan Beatty.
1:00 p. m.—WMAQ—U. of C. Round Table: "Soldiers, Civilians, and the Vote." Speakers: Kenneth Colgrove, Walter Johnson, and Charles E. Merriam.
1:30—W-G-N, WJJD, WCFL—Baseball double header: Sox vs. St. Louis.
2:00—WMAQ—Rationing Reports: Palmer Hoyt, domestic head of OWI.
5:30—WCFL—War Bond program, with Stephen Vincent Benet's "I Pledge America."
7:00—W-G-N—A. L. Alexander's Mediation Board. Guest: Sydney Moseley.

VARIETY, COMEDY, AND DRAMA.

11:30 a. m.—W-G-N—Funny Paper Party: Reading Sunday Tribune comics.
11:30—WMAQ—That They Might Live: Joan Tetzel and Richard Widmark.
Noon—W-G-N—Spelling Bee, with professional roller skaters as contestants.
12:45 p. m.—WBBM—Coronet Little Show: Stuart Erwin, guest star.
1:00—WBBM—America-Ceiling Unlimited: Joseph Cotten and Nan Wynn.
2:30—WENR—Hot Copy presents drama: "The Hero Comes Home."
4:45—WBBM—Irene Rich, dramatic production. Guest: Edward Arnold.
5:00—WBBM—Silver Theater: Roy Rogers appears in "The Medicine Bow."
5:30—WMAQ—The Great Gildersleeve, starring Hal Peary and Walter Tetley.
5:30—WBBM—America in Air: Work of army nurses, troop carrier command.
6:00—WMAQ—Those We Love, with Nan Grey. Guest: Claudette Colbert.
6:00—WBBM—Jerry Lester show, with Diane Courtney, Ray Sinatra's band.
6:30—WENR—Quiz Kids in Washington on bond tour: Gerard Darrow, Harve Fischman, Richard Williams, Margaret Merrick, and capital guest.
7:00—WMAQ—Charlie McCarthy-Edgar Bergen show. Billy Gaxton, Victor Moore, Songstress Dale Evans, Ray Noble's orchestra. Guest: W. C. Fields.
8:00—WBBM—Radio Readers' Digest: Drama starring Carole Landis, guest.
9:30—W-G-N—They Give Their Lives: Guest, Mrs. Harold Basso.
9:30—WMAQ—Bob Crosby-Les Tremayne show. Guest: Bonnie Williams.
10:30—WMAQ—The Pacific Story: Japanese Mandate after World War I.

MUSIC.

12:30 p. m.—WJJD—The Concert Hall: Paderewski plays "Moonlight Sonata."
1:30—WMAQ—John Charles Thomas sings Giordano's "Nemico Della Patria."
2:00—WBBM—New York Philharmonic, conducted by Howard Barlow. Robert Casadesus, guest pianist, in Mozart's concert in C major. Also, Jean Hersholt.
3:00—WENR—Rubinoff Returns, with his violin and orchestra. [Premiere.]
3:30—WBBM—Andre Kostelanetz show. Guest: Irma Gonzales, soprano.
4:00—WBBM—Family Hour, with Gladys Swarthout, and Gov. Chas. Edison.
4:00—WMAQ—Arturo Toscanini conducts the NBC Symphony orchestra in an all-Bizet program including "L'Arlesienne" and "Carmen" suites.
6:00—WJJD—Dinner Concert: Selections from "The Student Prince."
6:30—WMAQ—The Bandwagon: Phil Harris' band and Alice Faye, soloist.
7:30—WLS—Keepsakes, with Dorothy Kirsten, Mack Harrell, soloists.
8:15—WENR—Chamber Music Society. Guests: Ethel Waters, Carl Brisson.
8:30—WBBM—Star Summer Theater, with James Melton and Joan Roberts.
9:00—WMAQ—Hour of Charm: Program composed of moon songs.
10:00—WEDC—Symphonic hour: Tschaikowsky's "Capriccio Italien."
10:05—WIND—Symphonic hour: Violin Concerto No. 2 by Prokofieff.

Screen Actress Alice Faye will appear with her husband, Phil Harris on the Bondwagon at 6:30 p. m. today over WMAQ-NBC.

4:30—W59C—Sunday symphony.
W51C—Revue in Music.
WENR—Sneak Preview [B].
WAIT—Bethany broadcast.
WIND—Music Just for You.
WAAF—Chicago at Work.

4:45—WBBM—Irene Rich in drama [C].
WEDC—Italian program.
WAAF—Salon concert.

5 —W51C—Waltz Musical.
WBBM—The Silver Theater [C].
WENR—The Amateur hour.
WMAQ—The Catholic hour [N].
WIND—News; Topics for Teens.
WMBI, W75C—Revival hour.
WAIT—Midwest Bible church.
WAAF—Bright Spots on Parade.
WGES—George Jaworowski.

5:30—W59C—Broadway Echoes.
W51C—High Jinks in Tempo.
WBBM—America in the Air [C].
WMAQ—Great Gildersleeve [N].
WCFL—"I Pledge America."
WAAF—Paul Small, songs.

5:45—WGES—Poland vs. Hitler.

5:50—W-G-N—Tenth Inning; news.

EVENING.

6 —W-G-N—Lawrence Welk's orch.
W59C—Rhythm Revue.
W51C—The Columbia hour.
WCFL—News reports.
WIND—News; Curtain Time.
WENR—Drew Pearson, news [B].
WBBM—The Jerry Lester show [C].
WMAQ—Those We Love [N].
WAIT—J. C. O'Hair program.
WJJD—Dinner concert.
WAAF—Juke Box to 8 p. m.
WGES—Polish Catholic hour.

6:15—W59C—Soldiers of the Press.
WENR—Dorothy Thompson [B].
WCFL—Treasury Star Parade.
WMBI, W75C—Message to Israel.

6:25—W-G-N—News reports.

6:30—W59C—Console concert.
WENR—The Quiz Kids [B].
WMAQ—Bandwagon orchestra.
WGES—Polish concert hour.
WIND—Songs for Your Supper.
WBBM—Clifton Utley, news.
WMBI, W75C—Gospel music.
WJJD—Melody Lane.
WCFL—Voice of Prophecy.

6:45—W59C—Waltz Time.
WBBM—Coast Guard reports.
WJJD—Suppertime Frolic.
WIND—Top Tunes program.

6:55—WMAQ—Alex Dreier comments [N].

7 —W-G-N—Mediation Board [M].
W59C—Sundown Serenade.
W51C—Composers' hour.
WMAQ—Charlie McCarthy show [N].
WLS—Roy Porter, comm. [B].
WIND—News; Song Souvenirs.
WBBM—Calling America [C].
WCFL—Irish hour, music.
WAAF—The Juke Box.
WEDC—Polish Daily News.

7:15—WLS—That's a Good One [B].

7:30—W59C—Let's Go Latin.
W51C—Dinner music.
WMAQ—One Man's Family [N].
WBBM—The Crime Doctor [C].
WLS—Keepsakes [B].
WIND—Sacred Heart program.

7:45—W-G-N—G. Heatter, news [M].
W59C—One Night Stands.

7:55—WBBM—Ned Calmer, news [C].

8 —W-G-N—Stars of Tomorrow.
W59C—String Classics.
W51C—Comradeship in Music.
WBBM—Radio Reader's Digest [C].
WMAQ—Merry-Go-Round [N].
WCFL—The Revival hour.
WENR—Walter Winchell [B].
WIND—The Revival hour [M].
WGES—Amer.-Hungarian program.
WSBC—Bohemian program.

8:15—WENR—Chamber Music society [B].

8:30—W-G-N—Upton Close, news.
W59C—Twilight Casino.
W51C—Salute to Music.
WMAQ—Album of Familiar Music.
WSBC—Jack Cooper hour.
WBBM—Summer theater [C].

8:45—W-G-N—Buddy Franklin's orch.
W59C—Sketchbook.
WENR—Jimmy Fidler [B].

9 —W-G-N—John B. Hughes, news [M].
W59C—News; also on WIND.
W51C—The Concert Hall.
WBBM—Take It or Leave It [C].
WCFL—Lithuanian program.
WENR—Good Will hour [B].
WMAQ—The Hour of Charm [N].

9:15—W-G-N—H. Sanders and G. Savage.
WIND—Treasury Star Parade.
WGES—Uncle Sam Speaks.

9:30—W-G-N—They Give Their Lives.
W51C—Musical Favorites.
WMAQ—Bob Crosby show [N].
WBBM—Leland Stowe, news [C].
WGES—Swedish program.
WIND—News; Emil Flindt's orch.
WCFL—News; Concert Melodies.

9:45—WBBM—Lynn Chalmers.

10 —W-G-N—The Answer Man.
W51C—Concert Classics.
WENR—Most Honored Music.
WIND—News; Symphonic hour.
WBBM—Bob Hurley, news.
WMAQ—Hub Jackson, news.
WGES—Gospel Tabernacle.
WEDC—Symphonic hour.
WCFL—News reports.

News Broadcasts

MORNING.

7:00—WBBM	9:00—WCFL	10:30—WMAQ
7:00—WIND	9:00—WIND	10:45—WCFL
7:00—WLS	9:40—W-G-N	11:00—WIND
8:00—WBBM	9:45—W-G-N	11:00—WCFL
8:00—WMAQ	10:00—WBBM	11:00—WMAQ
8:00—WCFL	10:00—WLS	11:45—WJJD
8:00—WIND	10:00—WIND	11:55—W-G-N
8:55—W-G-N	10:15—WJJD	
9:00—WLS	10:25—W-G-N	

AFTERNOON.

12:00—WENR	12:45—WMAQ	2:15—WENR
12:00—WCFL	1:00—WIND	3:00—WIND
12:00—WIND	1:00—WCFL	3:55—WMAQ
12:30—WBBM	1:30—WBBM	4:00—WIND
12:40—WENR	2:00—WIND	4:00—WENR
12:45—W-G-N	2:00—WENR	5:00—WIND
12:45—WENR	2:15—WMAQ	5:55—W-G-N

EVENING

6:00—WCFL	9:00—W-G-N	11:00—WMAQ
6:00—WENR	9:00—W59C	11:00—WENR
6:00—WIND	9:00—WIND	11:00—WCFL
6:25—W-G-N	9:30—WBBM	11:30—W-G-N
6:30—WBBM	9:30—WIND	11:55—WMAQ
6:55—WMAQ	10:00—WIND	12:00—W-G-N
7:00—WIND	10:00—WBBM	12:00—WBBM
7:00—WLS	10:00—WMAQ	12:00—WIND
7:45—W-G-N	10:30—W-G-N	12:55—WMAQ
7:55—WBBM	10:55—W-G-N	1:00—W-G-N
8:30—W-G-N	11:00—W-G-N	1:00—WIND

10:15—W-G-N—Chicago at Night.
WMAQ—Cloyd Head, comment.
WCFL—Midwest Church of the Air.
WBBM—Salute to Victory.

10:30—W-G-N—News reports.
W51C—Rhythm on Parade.
WBBM—This Is the Underground.
WENR—Notes from Camp Ellis.
WMAQ—The Pacific story [N].

10:45—W-G-N—Carl Ravazza's orch.; news.
WENR—Treasury Star Parade.

11 —W-G-N—Tonight's World News.
W51C—Spotlight Varieties.
WMAQ, WENR, WIND—News.
WBBM—News reports [C].
WSBC—St. Paul's church.
WCFL—All-Nations Pent. church.

11:05—WENR—Lou Breese's orchestra.
WBBM—Charlie Spivak's orch. [C].
WIND—Church of Deliverance.

11:10—WMAQ—Moment Musical.

11:15—W-G-N—Buddy Franklin's orch. [M].
WMAQ—Rupert Hughes.

11:30—W-G-N—News; Griff Williams' orch.
WMAQ—Hospitality Time [N].
WBBM—Ray Pearl's orchestra [C].
WIND—The Night Watch.
WENR—Eddie Oliver's orch. [B].

11:55—WMAQ, WENR—News reports.

12 —W-G-N—News; Art Kassel's orch.
WBBM—News; Charlie Wright's or.
WENR—Midnight Musical.
WMAQ—Emile Petti's orchestra.
WIND—News; The Night Watch.

12:30—W-G-N—Swing Shift Sports.
WENR—Les Brown's orchestra.
WBBM—Boyd Raeburn's orch. [C].
WMAQ—Pot Luck and news.

12:35—W-G-N—Carl Ravazza's orch. [M].

1:00—W-G-N—News roundup.
WENR—The Swing Shift to 3 a. m.
WIND—News; also at 2 a. m.

ON SHORT WAVES

LONDON.

The following short wave programs may be heard over GSC, 955 meg., 31.34 m.; GRG, 11.68 meg., 25.68 m.

4:15 p. m.—London Calling; 4:30, Sunday Service; 5:30, news; 6:15, world news roundup; 6:30, Stars and Stripes; 7, North American guest night; 7:45, Britain Sings; 8:15, Answering You; 10, Radio Newsreel; 11:30, news.

Gov. Charles Edison Is Family Hour Speaker

Gov. Charles Edison of New Jersey will be guest speaker at 4 o'clock today on the Family Hour over WBBM-CBS. Soprano Gladys Swarthout has chosen "Una Voce Poco Fa," from Rossini's "Barber of Seville," for her operatic selection, and will also sing Beethoven's "Hymn to Nature."

Ethel Waters to Sing on Basin Street Show

Ethel Waters will sing "Stormy Weather," "Dinah," and "Heat Wave," when she appears as guest on the Chamber Music Society of Lower Basin Street program at 8:15 p. m. today over WENR-Blue. An additional guest on the program will be Carl Brisson.

W. C. Fields to Appear with Charlie McCarthy

W. C. Fields, comedian, who once threatened to reduce Charlie McCarthy to a set of venetian blinds, will be the guest on Charlie's program at 7 o'clock tonight over WMAQ-NBC.

RADIO REPAIRS
All Makes
ALL WORK GUARANTEED
SERVICE RADIO STORES
3559 Broadway
Bittersweet 6336
PROMPT SERVICE
VERY REASONABLE PRICES
Open at 10 A. M. Daily

SERIES TO TELL OF MAN'S CLIMB TO CIVILIZATION

U. of C. Program Will Be Heard Thursday.

The Human Adventure, a series of programs dramatizing "man's slow climb from the cave to the skyscraper," will be launched on W-G-N and the Mutual network next Thursday from 7:30 to 8 p. m. and will be presented each Thursday at the same time thereafter.

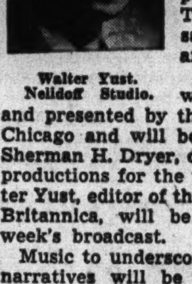

Walter Yust.
Nelidoff Studio.

The program will be prepared and presented by the University of Chicago and will be supervised by Sherman H. Dryer, director of radio productions for the university. Walter Yust, editor of the Encyclopaedia Britannica, will be host on each week's broadcast.

Music to underscore the dramatic narratives will be played by the W-G-N Symphony orchestra directed by Henry Weber.

Origin of Earth First.

First program in the series will trace the stories of the different concepts of the origin of the earth. Among the other stories which will be fully dramatized during the first 13 weeks will be "The Great Plains," "Penicillin—the Wonder Drug," "American Humor," "War Dropsy—a Medical Detective Story," "The Bible Story of Exodus," and "How to Raise a Child."

The Human Adventure's stories will be drawn from the four chief divisions of learning: the biological sciences, the physical sciences, the social sciences, and the humanities. More than 75 per cent of the stories will be about the work of scholars at institutions other than the University of Chicago.

The program will not be a "lecture" type show, Dryer stated. Every program will emphasize interest, entertainment, and suspense—but never at the expense of the integrity of the materials, he said.

Based on Scientific Truth.

"The complete integrity of the materials is one of the things which will make it an unusual program," Dryer added. "There is a frequent tendency to use dramatic license as an excuse to violate the facts of any scientific story. The challenge to us, in the preparation of a script, is always to take the facts as they are and to adapt them imaginatively into effective radio."

"The Human Adventure" is the title of a book by the late Dr. James Henry Breasted of the Oriental institute of the university, and it was he who described it as "the story of man's slow climb from the cave to the skyscraper." The idea for The Human Adventure as a radio series is William B. Benton's.

All the research facilities of the university owned Encyclopaedia Britannica will be at the Dryer office's disposal in the preparation of scripts.

FIVE QUIZ KIDS ON AIR FROM WASHINGTON, D.C.

Five Quiz Kids, who are on a bond selling tour, will broadcast from Constitution hall, Washington, D. C., at 6:30 p. m. today over WENR-Blue.

The broadcast will be announced by Lt. Fort Pearson, U. S. N., who in civilian life was identified with the program in that capacity. Admission to the hall will be by bond purchases only.

The youngsters who will appear will be Gerard Darrow, 11; Richard Williams, 13; Harve Fischman, 13; Margaret Merrick, 15, and a juvenile pundit chosen from the capital's young brainbusters. Joe Kelly will officiate as quizmaster.

Edward Arnold to Appear with Irene Rich in Drama

Screen Actor Edward Arnold will appear in the dual role of guest star and war bond salesman during the "Dear John" program at 4:45 p. m. today over WBBM-CBS. He joins Irene Rich in an episode about a rescue at sea.

Read Funny Paper

One of "Uncle Harold" Isbell's ardent fans in the W-G-N Sunday morning "Funny Paper Party" is 5 year old Julie McDaniel, to whom "Uncle Harold" is reading The Tribune comics. The program is heard at 11:30 a. m.

THEATER OF AIR WILL FEATURE ROMBERG DUET

Miss Claire, Bowe to Be on Program.

The famous duet "Will You Remember," from Sigmund Romberg's "Maytime," will be a highlight of next Saturday's performance of The Chicago Theater of the Air which will co-star Marion Claire, soprano prima donna of the series, and Morton Bowe, tenor. The program will be broadcast from 8 to 9 p. m. on W-G-N, W59C, and Mutual.

Col. Robert R. McCormick, editor and publisher of THE CHICAGO TRIBUNE, will speak. The W-G-N Symphony orchestra, directed by Henry Weber, and the W-G-N chorus under the leadership of Robert Trendler, will be heard. Ruth Slater, contralto, will be featured in one selection. The production will be directed by Jack LaFrandre.

The program will include the following selections:

"Army Air Corps," by Crawford—chorus and orchestra; "Song of India," from "Sadko," by Rimsky-Korsakoff—Miss Claire and orchestra; "Flower Song," from "Carmen," by Bizet—Bowe and orchestra; "Thousand and One Nights Waltz," by Strauss—orchestra.

"Will You Remember," by Romberg—Miss Claire, Bowe, and chorus; duet from act II. of "Lohengrin," by Wagner—Miss Claire as Elsa and Miss Slater as Ortrud; "Joy of the Hunter," from "Der Freischutz," by Weber—male chorus and orchestra; "Break of Day," from "Khovantchina," by Moussorgsky—orchestra, and the following numbers from "Chimes of Normandy," by Planquette: "On Billow Rocking"—Bowe and chorus; "Ding-Dong"—Miss Claire and chorus; "To Me No Stranger"—Bowe and chorus, and "As He's Looking Somewhat Pale."—ensemble.

TOSCANINI TO LEAD SYMPHONY IN BIZET WORKS

Arturo Toscanini will conduct the NBC Symphony in a program devoted entirely to the works of the French composer, Georges Bizet, at 4 o'clock this afternoon over WMAQ. Guest speaker will be Daniel W. Bell, undersecretary of the treasury.

Toscanini will conduct a suite of orchestral highlights from the opera "Carmen." A second orchestral suite from Bizet's lesser known opera, "The Fair Maid of Perth," and the celebrated incidental music which the composer wrote for Alphonse Daudet's drama, "L'Arlesienne," will round out the hour.

Inaugurating the winter season of the symphony on Oct. 31, Toscanini will conduct in 12 out of 24 scheduled programs.

Mexican Soprano Will Be Kostelanetz's Guest

Irma Gonzales, Mexican opera and concert soprano, will make her United States radio debut at 3:30 o'clock this afternoon on the Andre Kostelanetz show over WBBM-CBS. Her solos will be "My Name is Mimi" from "La Boheme" and "Estrellita."

5389 Babies Were Slapped

. . . into existence last month in Chicago. 5389 bits of star-dust, blown from the hand of God. The year is 1943. All in all, over 2,000,000 sweet, new blossoms of Humanity have fallen fresh from HIS own home to flower on these United States. Billions more of these God-given gifts have been born all over the world. Billions of babies—round, soft, smiling, living jewels dropped unstained from heaven to cast a new shadow in an old world—a war-torn world!

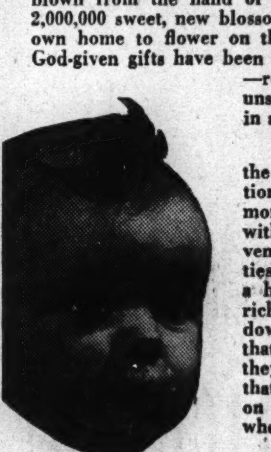

With men smashing this earth to bits. With the evil heads of falsehood, perjury, assassination, profanation, slavery and barbarism once more sucking the life blood of its civilization; with back-stabbing, earth-crawling, perfidious, venomous vipers practicing abominable atrocities—men of the Rising Sun; with the world a boiling caldron of inflamed emotions; with rich, red blood flowing in a gigantic torrent down the spillway of life—billions of smiles that flicker on billions of babies' lips while they sleep, light a path to a future, a future that holds hope and a new way of life. A smile on a baby's lips . . . does anybody know where it was born?

Yes, there was a rumor that a young, pale beam of a crescent moon touched the edge of a vanishing autumn cloud, and there the smile was first born in the dream of a dew-washed morning. The same dew that clings to the rose just newly born; the tears which stars weep, sweet with joy; the same dew which acts as a varnish whereby the old, hard, peaked earth and its old self-same productions are made new every morning, and shining with the last touch of the artist's hand.

To you, small travelers from an unseen shore, to you we say, good-morrow. When, as days go by, we brood over the putrid eggs of hope, having drunk the golden wine, become weary with disasters, tugg'd with fortune and move about in the shadow of a starless night—then little traveler, we'll wend our way to your cradle-roof that flies forward and backward through the air. And there . . .

We'll look into your soft, sparkling eyes and in them we'll see a sweet, silent eloquence. We'll see a power that will move our blood—a power greater than any man-made oratory. In the windows of your little souls we'll see a reflection of our immortality. In your eyes we'll see our faith reborn, our courage restored, and hope—that star of life's tremulous ocean—renewed!

SKOKIE VALLEY LAUNDRY
and DRY CLEANERS
Highland Park 3310 Lake Forest 154 Enterprise 1616
Copyright 1943, J. Ward

New! Perfect Fitting!
CUSTOM MADE SLIPCOVERS!

Greatest Improvement in SLIPCOVERS in Years!

Now—more than ever before—you want to make the things you have last longer. You can dress up your sofa, bed or couch beautifully with fine coverings made in our own workrooms. New, exciting materials and patterns. Our expert interior decorators will visit your home personally!

2 PCS. COMPLETE $14.95 and up
Fitted in Your Home
BUDGET TERMS
THE KOVER-ALL CO.
PHONE TODAY FRA 7100
24-Hour Switchboard Service—Including Sundays and Holidays
CREATORS OF DISTINCTIVE SLIPCOVERS

FINEST AND LARGEST SELECTION OF QUALITY MATTRESSES ON THE NORTH SHORE
We Carry These Tried and Tested Mattresses—Recognized as the Best Obtainable.
SEALY Luxurious, air-woven, tuftless mattresses. Outstanding quality reputation of over 60 years' standing. low as $39.50
OSTERMOOR Since 1853, the most famous trademark in the bedding industry for felt mattresses. low as $29.50
SIMMONS Mattresses that are known the world over for their fine quality. low as $17.95
BLANKETS
St. Mary's Blankets from $10.95 up
Kenwood Blankets from $12.95 up
Brauch's SLUMBER SHOP
"The Mattress Shop"
1506 Sherman Ave., Evanston
University 2820
WE REBUILD MATTRESSES, BOX SPRINGS AND PILLOWS

Hear Exclusive News from
Walter Winchell
Back on the Air
TONIGHT WENR 8 P.M.
BROUGHT TO YOU BY JERGENS LOTION

EVERETT PARKER TO BE ORDAINED IN RITES FRIDAY

Waveland Congregational to Greet Pastor.

Everett C. Parker, acting minister of the Waveland Avenue Congregational church, will be ordained by a council of the Congregational churches of Chicago at 8:15 p.m. Friday. The public service of ordination will be held at the church, following Mr. Parker's examination by an ecclesiastical council to determine his fitness for the ministry.

Everett C. Parker.

The Rev. Paul J. Folino, minister of the United Church of South Chicago, will preach the ordination sermon. His topic will be "The Christian Church — Guidepost or Weathervane?" Dr. Daniel D. Williams, professor of theology in the Chicago Theological seminary, will give the ordaining prayer.

Others in Service.

Others taking part in the service are the Rev. Frank Dorey, instructor in sociology at the Baptist Missionary training school; Dr. Fred Eastman, professor of biography and drama at the Chicago Theological seminary; the Rev. Franklin Elliott, interim pastor of Pilgrim-Mayflower Congregational church; Dr. Niel E. Hanse, general director of the Chicago Congregational Union; Dr. Samuel C. Kincheloe, professor of sociology at the Chicago Theological seminary; Dr. Ross Snyder, professor of religious education at the Chicago Theological seminary, and Dr. John P. Stafford, minister of Julia Gay Memorial Methodist church.

Mrs. Sanger Nelson, choir director of the Waveland Avenue church, will direct music for the service. Eight laymen of the church are on a committee to make preparations for the ordination. They are Edward L. Held, chairman; Edgar C. Bassett, William E. Bertram, Carl W. Gustafson, George E. Kuenle, John G. Miller, Fred Steiner, and Howard Rieffanacht. Mrs. Ellen Corbett will have charge of a dinner the church will serve for members of the ecclesiastical council.

At Church Since October.

Mr. Parker has acted as minister of the Waveland Avenue church since October, 1942. He was graduated from the University of Chicago. In June of this year, he received his bachelor of divinity degree, magna cum laude, from the Chicago Theological seminary.

At his seminary graduation Mr. Parker was awarded the Blatchford fellowship for further study in religion thru radio. On Oct. 1 he will begin a leave of absence from his church to work in the offices of the National Broadcasting company in New York under the fellowship.

Radio Hour Organizer.

Mr. Parker has been active in radio in Chicago for the last six years. In 1937 he founded the Southtown church hour, a daily coöperative program in which more than 150 south side churches participated. Last year, in coöperation with Dr. Eastman, Mr. Parker published "Religion on the Air in Chicago," a study of religious programs heard over local radio stations with suggestions for improvements in broadcasting techniques.

During the last two years Mr. Parker has been production manager for religious radio programs produced by the Chicago Theological seminary and distributed on transcriptions to stations thruout the middle west.

Engaged to Soldier

[Mandel Bros. Photo.]

ELAINE SAPERSTON.

Mr. and Mrs. Charles D. Saperston of 1062 Glenlake avenue announce the engagement of their daughter, Elaine, to Sherman Ascher, son of Mr. and Mrs. Harry Ascher of 1226 Pratt boulevard. Miss Saperston was graduated from Senn High school and attended Moser Business college. Her fiance, who formerly attended the University of Wisconsin, is stationed at a pilot training school. No plans have been made for the wedding.

GOLD CROSS SHOES, FAMOUS FOR OVER 50 YEARS AS RED CROSS SHOES
LET YOUR FEET WIN THEIR Wings
STROLLER—in town brown suede and black suede—black or tan calf.
CARLTON—in black suede or black calf.
Famous for over 50 years as Red Cross Shoes . . . unchallenged value at $6.95
WILLIAMS RED CROSS SHOES EXCLUSIVELY
710 Church St., Evanston Greenleaf 8606
Open Monday and Thursday Evenings
GOLD CROSS SHOES, FAMOUS FOR OVER 50 YEARS AS RED CROSS SHOES

3-DAY SPECIAL
Every Mon., Tues. and Wed.
SHAMPOO and SET, 75c arch free
EMPLOYED WOMEN We are open evenings except Saturday. No appointment necessary
Fri. & Sat. Shampoo-and-Set, $1
Permanent............$5 and up
Soft Natural Cold Wave
Rayette, $10 Cold Wave, $15
Triangle Beauty Shop
2413 Lawrence Ave. LON. 8676
-Corner Lawrence, Western, Lincoln

GRAND PIANOS
TREMENDOUS SAVINGS
On Steinway, Mason & Hamlin, Vose, Baldwin, Kimball and other standard makes. Thoroughly reconditioned and guaranteed. From lovely North Shore suburban homes.
A Fine Baby Grand........$195
Steinway Baby Grand..... 675
NORTH SHORE PIANO MART
6230 Broadway Chicago
Formerly 1723 Benson Ave., Evanston
Phone SHELDRAKE 8414
Open Tues., Thurs. Eves. Estab. 29 Yrs.

"Back the Attack!" THIRD WAR LOAN
Don't Wait Call State 2424 for War Bonds

Advertise in the Tribune

GOLDBLATT'S
Neighborhood Stores and State Street Store
Neighborhood Stores Open Monday 9:30 to 5:30 . . . State St. Store Hours 12 Noon to 9 P. M.
Kem-Tone!
MIRACLE WALL FINISH
One Coat Only
Many Colors
$2.98 Gal.
Cover Wall Paper or Paint With Just One Thrifty Coat
This year, when expensive redecoration is inconceivable . . . here's an economical way to brighten your home! Just one coat covers paint or paper. An attractive assortment of colors.
All-Purpose CLEANER
1½ Lb. Pkg. 25c
Reliable Soilax All-Purpose cleaner to wash away dirt. Will make 24 gallons of cleaner for walls.
Sherwin-Williams HOUSE PAINT
In 5 Gal. Cans $3.18 Gal.
High-hiding color pigment in a really superior grade. Amazing results! Many colors to choose from.
Goldblatt's Paints—Neighborhood Stores—State St. Store, Basement, North

UNBLEACHED MUSLIN
36" Width 16½c Yd.
Closely woven muslin that will wear and wash for years. Long useful mill lengths.
37-In. Muslin
Better quality mill lengths. Unbleached. Yard....... 17½c
40-In. Muslin
Heavy quality unbleached mill length. Yard....... 18½c
16" Toweling.........yd. 17½c
White with colored border. Tight weave that's extra absorbent . . . makes glasses gleam!
17" Startex Toweling...yd. 21c
Part linen . . . puts sparkle in glasses. White with cheerful colored borders. Absorbent!
Goldblatt's White Goods—Neighborhood Stores and State St. Store, 7th Floor

CHATHAM "SUTTON" 25% WOOL BLANKET
Regular 72x84 Inch Size
Marvelously warm and wearable blend . . . 25% wool, 50% rayon, 25% cotton. Solid pastels with matching rayon satin binding. Boxed.
$5.45 EACH
Goldblatt's Blankets—Neighborhood Stores and State St. Store, 7th Floor

"Is something wrong with Sally?" Definitely not—She's enjoying a meal at the
RANCH RESTAURANT 123 E. Oak St.
FULL COURSE SUNDAY DINNER from 95c
Shirred Eggs, Tomato, Mushrooms. .95
Individual Chicken Pot Pie........1.25
Roast Leg of Lamb, Mint Sauce..1.25
Broiled Lake Superior Whitefish or Trout........1.25
Roast Duckling, Dressing; Apple Compote........1.40
Fried Chicken, Southern Style.....1.35
Fried Frog's Legs Dipped in Egg Batter........1.35
Cold Roast Prime Rib of Beef, Potato Salad........1.45
Calf's Liver Smothered with Onions........1.10
Jumbo Lobster Tail, Broiled; Drawn Butter........1.35
THE RANCH RESTAURANT
123 E. Oak St.
Ample Parking—Open All Night

AIR CONDITIONED
Monte Cristo
DINING OUT? Enjoy the finest of foods temptingly prepared—perfectly served.
DINNERS FROM $1.25
DINING AT HOME? Try our nationally famous M & C Spaghetti Dinner and M & C Ravioli.
PHONE Del. 9647 for Reservation
645 ST. CLAIR ST.
One Block East of Mich. at Erie
OF 1933 WORLD'S FAIR

Come Josephine!
You don't need a flying machine to reach our dining rooms, although they are atop the Webster Hotel. Our elevators run with wondrous ease. Wondrous, too, is our view of the Lake and Lincoln Park. Also our food. You really should visit us. Do come! Today?
SUNDAY FEATURE!
Chicken Dinner, Complete.....$1.75
Special Roast Beef Dinner.....$2.00
It's friendly, cozy! Our COCKTAIL LOUNGE
Mrs. Bryson's HARBOR VIEW SKY ROOM
Atop the Webster Hotel
2150 Lincoln Park West

TONIGHT! A Shower of Stars!
DOROTHY DONEGAN Queen of Swing
BUDDY LESTER King of Jesters
KAREN COOPER Singing Star of "Louisiana Purchase"
HIBBERT, BIRD & LA RUE Comedy Dancers
THE SKATING CONTINENTALS
Dorothy Hild's Dancers
EDDIE PRIPPS and His Latineers
LOUIS RAMIREZ and His Rhumba Band
Charlene Kerr Vocalist
Completely AIR-CONDITIONED
Chicago's LATIN QUARTER
23 W. RANDOLPH . PH. RAN. 3322

VILLA DE METRE IN WILMETTE
★
Is still open and continuing the service of that famous barbecued chicken, beef and pork, under the personal supervision of Mr. De Metre.
★
Why Not Visit Him Today?
★
VILLA DE METRE IN WILMETTE
On Sheridan Rd. between Wilmette and Kenilworth
Ample Free Parking Space

SUNDAY DINNERS FULL COURSE from 90c
Chicken Livers and Mushrooms............$ .90
Roast Leg of Lamb............ 1.25
Roast Chicken, Dressing and Jelly.1.35
Broiled Lake Superior Whitefish or Trout............ 1.25
Lobster Tail, Butter Sauce............ 1.35
Roast Duckling, Dressing, Apple Compote.1.40
Individual Chicken Pot Pie............ 1.25
Roast Prime Rib of Beef............ 1.45
Calf's Liver Smothered with Onions............1.10
Served from 11 a. m. to 11 p. m.
They're really unveiling a masterpiece at the
CORNER HOUSE RESTAURANT
Ample Parking 100 E. Ohio St. Open All Night

The Green Shutters
212 E. OHIO ST.
For a Good Old-Fashioned Dinner come to the Green Shutters and bring the children.
Stewed Chicken and Dumplings, Roast Beef, Pork Chops, Fried Chicken, Homemade Biscuits and Jelly, Crisp Salads, Fresh Vegetables, and a host of good desserts.
Plan to eat here on your way to the Roller Skating Vanities at the Arena.
Facilities for Private Parties
Call Miss Sanford, Del. 1673

Home Cooking and Baking
Just Dinners!
Daily from 5 to 9 p. m., 75c up
Sunday from 1 to 9 p. m., $1 up
Closed Monday
Facilities for Private Parties
Palm Room RESTAURANT
"Food to Be Remembered"
7301 Sheridan Road
Entrance on Chase

Dine at the New Enlarged
Mme Galli FAMOUS RESTAURANT
Since 1893
157 E. CHICAGO AVE.
Half Block East of Water Tower
Sunday Dinners, $1.00
Luncheons, 50c
Open Sundays from 4 P.M.
Vintage Wines and Finest Liquors
Phone Delaware 9846

Enjoy Your SUNDAY DINNER at James Isbell's
1063 BRYN MAWR AVE.
½ Block from L and Bus
Many entrees from which to choose 70c up

Advertise in the Tribune

Le Petit Gourmet
619 N. Michigan DELaware 0102
(weather permitting)
Outdoor Dining in the Gay Italian Courtyard
COCKTAIL LOUNGE
Closed Sundays for the Duration

Open the Year Around
43d SEASON SINCE 1901
NEW MANAGEMENT
EXCELLENT FOOD
•STEAKS
•CHICKENS
•SEA FOOD
Acres of Beautiful Grounds — Fine Old Trees — Rustic Lagoon —On the Banks of the Des Plaines River
AIR CONDITIONED
COMPLETELY REDECORATED
NEW COCKTAIL LOUNGE
PINK POODLE FARM
Highway 22—Quarter Mile East of Half Day
Lake County's Exclusive Restaurant
On the Banks of the Des Plaines River
LIBERTYVILLE 1031
CLOSED MONDAYS

WE SERVE WAR BONDS!
Of course, the sketch is just a figment of our artist's fertile imagination. We don't actually ladle out war bonds. But it's not figment, it's a fact that our delicious food feeds "the army behind the army"—the business men who buy the bonds and speed the production. Too, Ontra employees buy many bonds. Back our boys with a bond today!
ONTRA CAFETERIA
Where the best of food awaits you
1004 WILSON AVENUE at Sheridan Road 1004
Open Daily and Sunday

Helsing's VODVIL LOUNGE
SHERIDAN AT MONTROSE
HARRY COOL Chicago's romantic singer
THE CAROL SISTERS Winsome Singing Trio
LES LESTER and RUSTY WHITE
MAL CARDO CARD MANIPULATING M.C.
SID FISHER and his NEW YORKERS
CHET ROBLE and his PIANO
Continuous Entertainment

... now appearing in person ...
Lillian ROTH
Famous Star of Stage, Screen & Radio
with
MARK FISHER "Mr. Songs" himself and his Band
RAY THOMAS Brother of Famous DANNY
THE HARTNELLS • HY SANDS
FLORENCE SULLIVAN GIRLS
5100 Club
5100 BROADWAY
7 COURSE STEAK DINNER $2.50

WINTER STORAGE CALLED ANSWER TO CANNING LACK

Garden Writer Advises Flat Dwellers.

BY BEN MARKLAND.

The storage of root crops and fruits in basement rooms provides the best answer to the problem of preserving garden produce without canning. It is obvious, however, that this course is not open to thousands of 1943 gardeners, particularly apartment residents. In such cases the only recourse consists of storing garden produce in garages or outdoor pits.

Garages which have sufficient space for the building of storage bins are excellent for this purpose if there is a window for ventilation and some method of heating the room during very cold weather.

Should Control Temperature.

Walls can be made of insulation board or light lumber, and the window should be fitted with transom hardware as a means of controling the room temperature. It usually is necessary also to build a false floor of wood to keep the vegetables above the damp cement floor. In such a room root crops, including carrots, beets, kohlrabi, and radishes, can be stored in boxes of sand.

Gardeners of small plots can keep most of their root vegetables during the early part of the winter in outdoor pits or mounds which are easily made. A simple mound can be made on the garden surface if the area is well drained. This is done in the following manner:

1. Place six inches of clean straw on the ground.
2. Pile the uncleaned vegetables on the straw in a mound.
3. Cover the mound completely with an additional six inches of straw, leaving an erect tuft in the apex of the mound for ventilation.
4. Cover the straw with enough soil to prevent wind damage, leaving the tuft of straw exposed.

Add Mulch Material.

As cold weather arrives add additional soil to the mound for extra protection, and during very severe weather manure or cornstalks also can be added as a mulch to prevent the vegetables from freezing.

Gardeners can procure two booklets for additional information on this subject. The free leaflet entitled "Winter Vegetable Storage" is available from the college of agriculture, University of Illinois, Urbana. A more detailed booklet entitled "Home Storage of Vegetables" has been prepared by the United States department of agriculture. Gardeners may procure this booklet by sending 5 cents to the superintendent of documents, Washington, D. C., and asking for Farmers' Bulletin 879.

DOG EXHIBITION TO SHOW ARMY TACTICS TODAY

An obedience exhibition showing the important part properly trained dogs can play in helping win the war will be held at 2 o'clock this afternoon at the athletic field in Glen Ellyn. The exhibition will be under the personal supervision of Ralph Bergstrom, dog trainer of the west suburban area and bench chairman of the Chicago-West Suburban Kennel club, whose members have made arrangements for today's program.

The public is invited to the Dogs for Defense demonstration. Boys and girls have been urged to attend and observe the success made by other boys and girls with their canine pets in obedience training. The program will include a performance of all obedience-trained dogs of the Shepherd Dog Training club.

There will be performances by a dispatch dog as used by the army to carry messages, of a wire-laying dog, and of a pack dog. That branch of the army in charge of dog procurement is reported to be keenly interested in this type of dog show.

Up to June 20 of this year, 4,803 dogs were in active army service aiding American soldiers. It is expected that 20,000 dogs will be in service by the end of the year. Music for the exhibition will be provided by the Camp Sauganash military band. Admission will be free.

Annual Party Saturday to Aid Jesuit Missions

The annual party for the benefit of the Jesuit Missions in the Patna district of India will be held at 1:30 o'clock Saturday afternoon at the Edgewater Beach hotel. In addition to carrying on their regular missionary duties, the Jesuit Fathers in India are providing a haven for those who have fled or have been exiled from countries at war.

This Week in the Garden

Monday, Sept. 20.

This is the day when a light frost may be expected and many gardeners begin to mulch their plants. Mulching need not be given until the ground is frozen, for the object is to keep the frost in the ground and prevent the alternate thawing and freezing in spring time with the subsequent injury to the roots.

During the thaws the plants are likely to be heaved from the ground, exposing their roots which are sometimes injured by later freezing. Mulching keeps them in the ground.

Tuesday, Sept. 21.

Lift, repot and remove all house plants indoors immediately. There is nothing like a windowful of suitable plants, but often sentiment causes one to keep certain plants until they become too large and wieldly.

The common and beautifully marked coleus is one of the best for the house, but it requires plenty of light and full sunlight is necessary to bring out vividness of color in the leaves.

Wednesday, Sept. 22.

Lawn mowing consists of keeping the surface smooth. Do not allow the lawn to enter winter condition too long or it may mat down and winter kill in spots. Remove all garden accessories indoors.

It is interesting to pot a few bedding plants, such as coleus, geraniums, alternanthera, heliotrope, flowering maple, or any that are usually grown, for use as stock plants from which cuttings can be made later on. Pot up a few of the more dwarf annuals and they will continue flowering for some time.

Thursday, Sept. 23.

Clear up the vegetable garden, leaving only those crops that should be left in the ground for later use, such as parsnips and salsify. Cornstalks can be used to make tepees for birds to use as a refuge during storms or for protecting plants.

But it is best to destroy everything that has been infested with insects. Rake up all waste material and see that everything is shipshape before severe weather arrives. Hardy water lilies that have been growing in the pool, and especially in permanent situations, can be protected by placing boards across the pool and covering with a heavy coating of leaves or other material. Extend the covering about four feet out from the edges of the pool.

Friday, Sept. 24.

Do not continue cultivating roses or feeding them, for to be perfectly hardy the wood should thoroly ripen. Protect them by hilling up the soil around the base of each plant and later giving a mulch with strawy manure, if it can be obtained. Prune in late spring.

Asparagus and rhubarb can be transplanted in the fall. Do not transplant the so-called hardy chysanthemums in the fall but wait until spring. Sow hardy annuals in a well prepared seed bed. They will start in early spring and be two weeks or more earlier to flower.

Saturday, Sept. 25.

Water the compost heap if it is dry. Vacant land should be sown with rye for plowing under next spring. Fall plowing should be practiced, for it will be mellowed thru the action of winter frosts. Clay soil always should be fall plowed if possible.

Plant quantities of the smaller bulbs, such as crocus, scillas, chionodoxas, calico flower, and others in the perennial border but not in the lawn for mowing begins too early for the bulbs to ripen.

Prepared in coöperation with Garfield park conservatory.

Advertising Men's Post of Legion Seats Officers

James R. Bryant, attorney, recently was installed commander of Advertising Men's post of the American Legion. Other new officers are F. Wyman Remley, first vice commander; Harold Wagner, second vice commander; Walter F. Gubbins, third vice commander; Dana M. Hubbard, adjutant; and Harry S. Gressel, treasurer.

GOLDBLATT'S
Neighborhood Stores and State Street Store

For Near or Far Vision
TORIC
Eyeglasses
$3.45 Complete
For Reading, Sewing or Street Wear
Scientifically fitted to your eyes by experienced optometrists. Here you will find a large selection of modern eyewear, priced to $12. Eyesight test included with every pair.
Optical Dept. directed by Dr. D. M. Appel, O.D. (Not in Indiana)

GOLDBLATT BROTHERS DEPARTMENT STORE

FULL SOLES AND RUBBER HEELS
MONDAY ONLY
Oak leather full soles sewed on, rubber heels attached by experts to men's and boys' shoes. $1.79
Shoe Repair . . . Basement

MONDAY—NEIGHBORHOOD STORES 9:30 A. M. TO 5:30 P. M.—STATE ST. STORE 12 NOON TO 9 P. M.

GOLDBLATT'S
NEIGHBORHOOD STORES AND State Street Store, 7th Floor

BOYS! GIRLS! $2,900.00 FREE!
IN WAR BONDS AND STAMPS
Participate in 3rd U. S. War Bond Drive
"Liberty Bell Contest"
Obtain Entry Blanks at All Goldblatt Stores

FAMOUS MAKER'S COATS

Look! at the Amazing Low Price!
Look! What Fine Quality Fabrics!
Use Our Time Payment Plan! $25
Compare! The Advance Styling!
Compare! Their Universal Appeal!
Compare! Their Lasting Durability!
All are 100% wool or 100% wool face cotton back fleece. Some are leather lined. Every one bears a label that's famous for leading fashion and quality. Women with an eye to value will prize these new coats.
Women's, Misses' Sizes
Women's Coats—at all Neighborhood Stores, 7th Floor, State St. Store

AN INVESTMENT in Beauty and Warmth!
SABLE-DYED MUSKRAT
$180
Use Our Time Payment Plan
And These Other Lovely Furs!
√ Norwegian Blue Dyed Fox
√ Silver Dyed Fox Greatcoat
√ Mink Blended Muskrat
At your service for years. That's why a fur coat is not just a "buy," but an investment this year. An investment in beauty and style, too, for these coats are rich in fur, design and execution. Sizes 10-20 in this value group.
Furs—at all Goldblatt Stores—7th Floor, Thrift Mart, State St. Store

FOR THE JUNIOR GIBSON GIRL

The Blouses $2.25 The Skirts $2.95
"Musts" in Her School Wardrobe!
Gay little all-around pleated skirts in solids and plaids. Sizes 7-14. Top them off with long-sleeved celanese blouses trimmed with lots of gay embroidery.
All Lined, 2-Piece SNOW SUITS
For Boys or Girls $10.95
Keep them warm with this fly-front jacket of snug fabrics. Knitted cuff-leggings. Sizes 3 to 8.
Helmet to Match......79c

Boys' 2-Tone Sport Sweaters

Just the Thing for School!
$2.29
"Sharp" . . . that is just what they are! Nifty two-tone color combinations; with two large pockets. Sizes 30-36.
CORDUROY LONGIES $3.98
Solid color long pants with neat cuffs. Sizes 8 to 18.

INFANTS' COTTON KNIT GOWNS
89c
With draw strings at sleeves and bottom to keep baby cozy as can be.
Baby Bunting $2.25
Toddlers' Sweaters $1.19
18x27 Waterproof Sheet.49c
Children's Departments—at All Goldblatt Stores, Seventh Floor Thrift Mart, State Street Store

They'll Fit Perfectly Even After Countless Launderings!
SANFORIZED SHIRTS
Sizes 14-17 $2.23

Combining Serviceability With Smart Appearance
If you want a good shirt to meet your wartime budget . . . here it is! Sanforized shrunk madrases and broadcloths in white and neat patterns. Also solid color oxford cloths. Worthwhile values.
Men's Wear—At All Goldblatt's Stores—7th Floor, Thrift Mart, at State St.

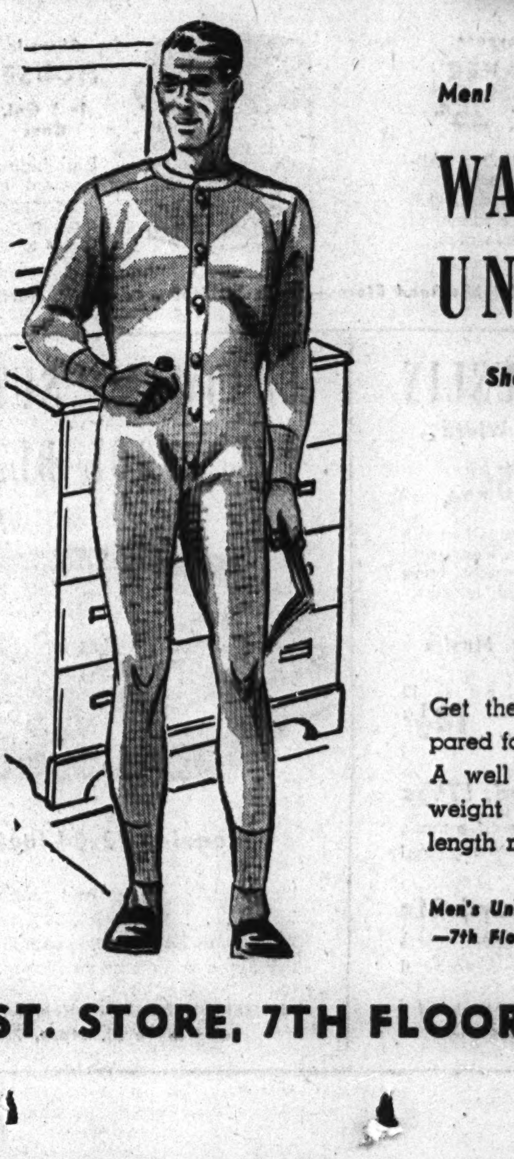

Men! Yours for Comfort and Wear!
WARM COTTON UNION SUITS
Short or Long Sleeve Models
$1.29
Preferred Weight for Fall and Winter Wear!
Get these union suits now—be prepared for cold weather when it comes. A well made union suit of medium weight ribbed cotton. Popular ankle length models.
Men's Underwear—At All Goldblatt's Stores—7th Floor, Thrift Mart, at State St. Store

GOLDBLATT'S NEIGHBORHOOD STORES AND STATE ST. STORE, 7TH FLOOR THRIFT MART

Neighborhood News. Churches, Clubs, Schools Radio Programs.

Chicago Sunday Tribune
THE WORLD'S GREATEST NEWSPAPER

Part 3 | Metropolitan Section

NW

SEPTEMBER 19, 1943.

R. O. T. C. ENROLLMENT GAINS IN CITY

GOBS, MARINES JAM HALLS OF WRIGHT SCHOOL

Blue Clad Hordes Move In.

BY MAURINE MYERS.

The bobby socks and sloppy joe sweaters which crowded the halls of Wright Junior college this time last year are only a memory. In their place are throngs of GI blues, as hundreds of seamen from all over the union pour into the navy's pre-radio training school.

The navy took over Wright last June 16 and almost immediately the school was operating at peak efficiency, housing approximately 1,000 men. Of these, somewhat over 200 are marines.

Speed Up for Shaving.

When the navy took over the changes were many and rapid. The library and the gym on one of the "upper decks" broke out in a rash of wooden bunks—hundreds of them. Wash basins were installed the length of the upper corridors, so that early morning washing and shaving could be speeded up. A model washing and drying room was installed in the basement. And classrooms thruout the building began to house the radio equipment for the courses to be taught.

In its civvie days, Wright operated on an eight hour day, and janitors were kept busy sweeping up gum wrappers and candy bar papers. But today, with the navy living in the building on a 24 hour shift, there's seldom a speck of dust on the main deck, and one company or another always is scrubbing and polishing.

Officer in charge of the school is Lt. [j. g.] J. W. Proffer of Gainsville, Tex., who was a chief radioman on the Pacific when the war broke out. Commanding officer of the marine detachment billeted in the school is Lt. R. L. Lanagan. Lt. C. E. Stepan, a Chicago physician and surgeon, is medical officer of the school, and Ensign J. C. Worsley is supply officer. Educational officer is Ensign R. J. Mueller, and Ensign Alvah Rogers, former Chicago attorney, has charge of personnel work.

Three Schools in Area.

One of three schools of the same type in this area, the Wright unit is the largest and newest of the trio. Others are located in Michigan City, Ind., and at the Chicago naval armory. Men come directly from boot camp for one month's intensive training, with introduction in radio theory, refresher courses in mathematics, basic electricity, and elementary shop work. From this school they go on to more technical schools for seven months' additional training. Coming in a seamen second class, the top 40 per cent are advanced to seamen first class upon leaving the Wright unit.

Classes are only part of the life at Wright. The recreation rooms are full when the men have free periods, the pingpong tables are generally busy, and the pool was always in use until the polio epidemic made caution necessary. There have been no cases at Wright. Every man is a qualified swimmer by the time he completes the school.

Enjoy Mess Table.

Chow is always a high spot in the day—and the food at Wright is the best. There is meat and butter such as a civilian dreams of, and the pastry cook used to make delicacies for one of the city's highest priced night clubs. The fine points of flavor and balanced diet may not impress the boys in the school—but they know the chow is good and there's plenty of it.

The school has an unusual assortment of seamen—men who were high school principals, men who have their masters' degrees in mathematics, men who operated ham radio stations—all learning the rudiments of navy radio. The instructors themselves are chosen from each incoming class, men who combine exceptional backgrounds and the ability to teach. Many of these, after they finish training, are kept on at the school to augment the permanent personnel.

Week-ends Are Free.

The men are not allowed liberty during the week, but may leave at noon Saturday, and need not return until 9 o'clock Sunday evening. They may eat and sleep on board over the week-end if they wish—but are free to come and go at will.

The front steps at Wright will be the "gangplank" for the duration, and the stairs between floors are "ladders." But the "bullheads" which were only walls to junior college students will have many a salty story to tell when the war is won and the hair-bows and saddle oxfords come trooping in again.

Nazareth Hospital Aids to Meet in Nurses' Home

Members of the women's auxiliary of St. Mary of Nazareth hospital will meet at 7:30 o'clock Tuesday evening in the recreation hall of the nurses' home, 1120 North Leavitt street. Plans for a benefit card party and fashion show, to be held in October, will be discussed at the meeting. Mrs. Bernard C. Kolter is president of the auxiliary, and Mrs. William Jaskowiak is social chairman.

Seamen Get First Lessons in Radio at Wright Junior College

If you donated your radio to the navy salvage drive last year chances are it ended up here, on the pile at the naval training school for pre-radio at Wright Junior college. The seamen taking the school's one month course dismantle the sets, and sort the parts, learning to identify them in the process. Here Seamen Dean Dewitt of San Bernardino, Cal.; Morgan Clifford of [illegible], and Joseph Grunig of Portales, N. M., sort over small parts while Seamen Leo Ittenbach of [illegible]ton, Wendell Gurley of Richmond, Cal., and Charles Guyton of Pomona, Cal., dig out some more sets for dismantling.

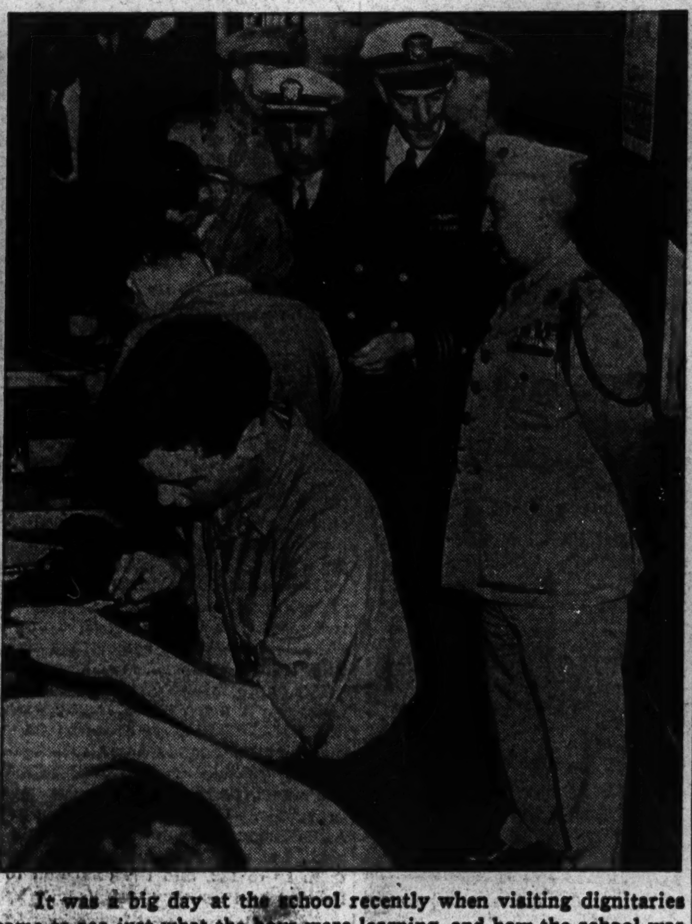

It was a big day at the school recently when visiting dignitaries came to see just what the boys were learning, and how the school was being run. Here Brig. Gen. Robert L. Denig of the United States marines [illegible] an explanation from Lt. Comdr. William C. Eddy, while Lt. (j. g.) J. W. Proffer, officer in charge of the school, stands by.

It's a happy day for navy personnel when the disbursing officer hands out the pay, and the smiles are broad in anticipation of the good times that "lettuce" will pay for. Lined up in the paymaster's office, these men are being handed their money by Ensign J. C. Worsley, disbursing officer and his staff.

[TRIBUNE Photos.]

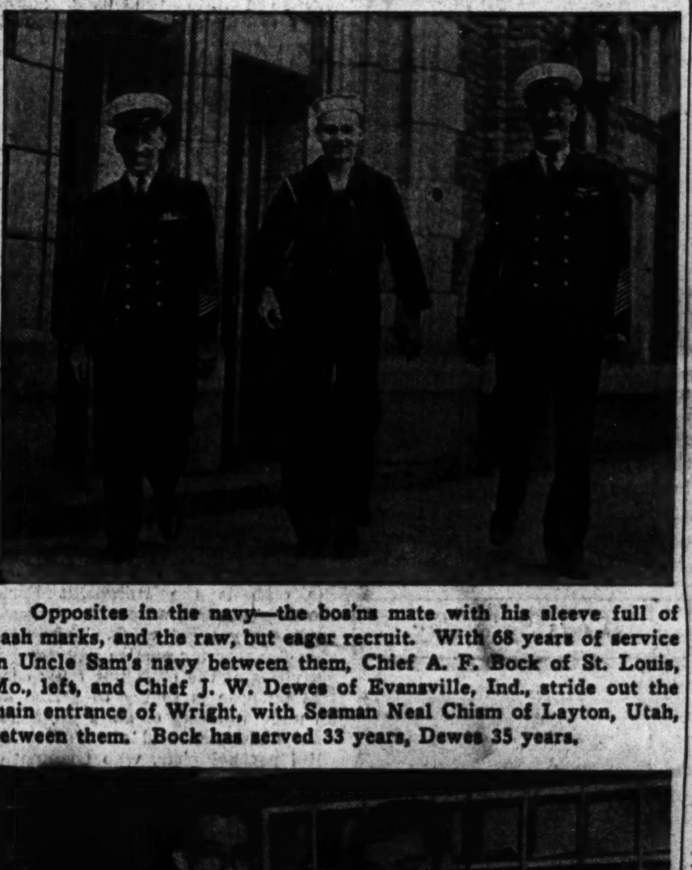

Opposites in the navy—the bos'n's mate with his sleeve full of hash marks, and the raw, but eager recruit. With 68 years of service in Uncle Sam's navy between them, Chief A. F. Bock of St. Louis, Mo., left, and Chief J. W. Dewes of Evansville, Ind., stride out the main entrance of Wright, with Seaman Neal Chism of Layton, Utah, between them. Bock has served 33 years, Dewes 35 years.

Rudiments of radio are taught all the men in the course they take during their month at Wright. Here having the various parts pointed out to them are Seamen Ira Smith of Chattanooga, Tenn., and George Langford of Hollywood, Cal., while Petty Officer First Class Charles K. Pickering of East Liverpool, O., the instructor, does the pointing.

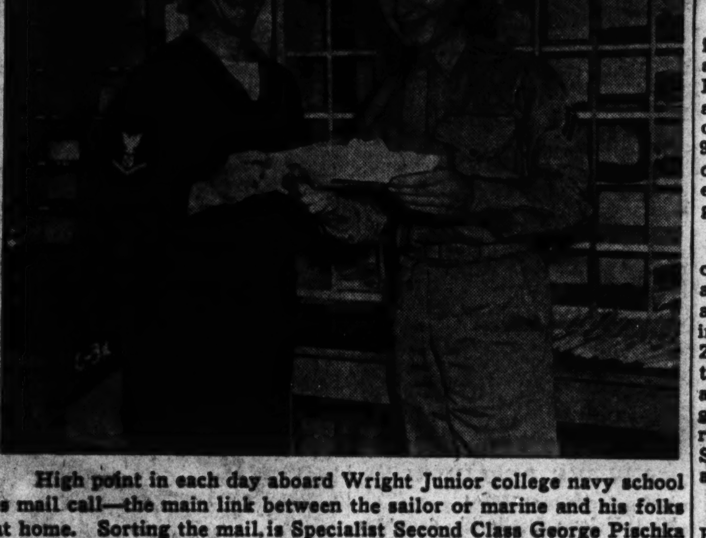

High point in each day aboard Wright Junior college navy school is mail call—the main link between the sailor or marine and his folks at home. Sorting the mail is Specialist Second Class George Pischka of Chicago, at the left. Giving him a hand is Sgt. William Ginter of Cleveland, O., whose third stripe hadn't come thru from the front office yet.

RED CROSS DRIVE FOR WORKERS TO OPEN TOMORROW

Northwest Areas Will Sign Volunteers.

As the Chicago chapter of the American Red Cross begins the observation of Red Cross Volunteer week, tomorrow thru Friday, Leo R. Cohn, 3603 Lawrence avenue, general chairman for the Albany Park area, and Mrs. Anna Phaneuf, 5502 Barry avenue, general chairman for the Belmont-Cragin and Hanson Park districts, will open the campaign to enlist more northwest side women as volunteers.

They have established recruiting offices at 3206 North Central avenue and 3204 Lawrence avenue, to enlist women as workers in the Red Cross Nurses' aid corps, volunteer home service corps, canteen corps, dieticians' aides corps, motor corps, and as staff assistants and Grey ladies in the hospital recreation corps.

Need Nurses' Aids.

In asking for more volunteers, Mrs. Phaneuf stressed the urgent need for more northwest side women to join the nurses' aid corps and the volunteer home service corps in particular.

Altho nurses' aids are already assisting registered nurses in 51 hospitals thruout the city, the volume of trained nurses being called into service with the army and navy, makes it necessary that 3,500 nurses' aids be obtained this year.

Volunteer Corps' Duties.

In the volunteer home service corps, women will be trained to help service men and their families with the personal problems arising from war time living conditions.

The canteen corps which functions as part of the OCD emergency station program during a disaster or air attack is another of the services where women are needed now, Mrs. Phaneuf explained.

With Red Cross production units going at top speed, 16 of them at work in the Belmont-Cragin and Hanson Park district alone, more women are wanted for service in the motor corps which transports supplies and finished material from the neighborhood branches to headquarters. The corps also supplies official drivers for the navy.

2D DIVISION STREET Y SECRETARY ENTERS MILITARY SERVICE

William A. Kurns, 4318 North McVicker avenue, acting boys' work secretary for the Division Street Y. M. C. A., 1621 Division street, since his predecessor, Corp. James Semple, was inducted into the army, Jan. 1, 1943, reported for induction last week.

William A. Kurns.

Mr. Kurns has been a member of the boys' work staff of the Y for five years. He aided in developing neighborhood clubs, directed the craft shop, special events, lobby games, and supervised the boys' gym and swim classes.

This past season Mr. Kurns was instrumental in enrolling a record number of boys for the Y. M. C. A.'s Camp Channing in Michigan.

OCD CLUB PLANS FROLIC TO BUY GIFTS FOR YANKS

An All-Star Jamboree, sponsored by the OCD Victory club, will be held at 8 o'clock tomorrow evening, at Viking hall, 2741 North avenue. Proceeds of the jamboree will be used to buy cigarets and holiday gifts for men from the neighborhood who are in military service.

Radio and stage talent will be guest entertainers. There also will be old time square dancing, as well as modern dancing. The floor show will be directed by John D. Birdwell, who will act as master of ceremonies.

Mrs. Christine Hansen of [illegible] North Mozart street is founder and president of the club. The jamboree chairman, Mrs. Lillian Birdwell, will be assisted by Mrs. Libby Tanker, Mrs. Dorothy Steinbiss, Mrs. Viola Monson, Mrs. Alice Lasater, Virginia Hansen, Mrs. Lena Vogt, and Mrs. Marguerite Baumgartner.

American Women at War

Among the WACs who helped speed communications at the recent Quebec conference was Sgt. Pearl Freund of 3641 Irving Park road. She was a member of a signal corps service company which had charge of all telephone communications at the conference. The unit handled about 4,000 calls a day, set up a telephone directory, and received and delivered messages from the fighting fronts to the chiefs of staffs assembled at the Canadian conference.

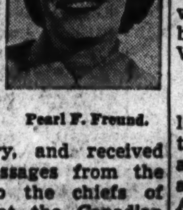

Pearl F. Freund.

Sgt. Freund is stationed at the third WAC training center, Fort Oglethorpe, Ga. Her brother, Carl, is serving in the infantry overseas, and her sister, Alice, is a private in the marine corps.

Promotion from private to corporal in the WAC was won recently by Dorothy G. Martin of 5854 East Circle avenue in Norwood Park. Corp. Martin, who entered the service last December, is stationed at Fort Mason, Cal.

June M. Victorson, daughter of Mr. and Mrs. Charles Victorson of 3419 Narragansett avenue, has been promoted to corporal. She is stationed at the army air field in Pecos, Tex. A graduate of Steinmetz High school, Corp. Victorson was employed as private secretary by a loop firm before entering the WAC.

Dolores Cummings, WAVES telegrapher third class, who was transferred recently to the naval air station at Glenview, has been assigned to the disbursing office. After her enlistment in the WAVES last September she was sent to Madison, Wis., for her preliminary training. In civilian life she was employed as a secretary.

Recently sworn into the enlisted branch of the WAVES was Delphine Winslade, 4334 Dickens avenue. She will receive her basic training at Hunter college in New York City, and will be given specialized courses that will qualify her for petty officer rating.

With AMERICA'S FIGHTERS

Pvt. Bernard Berkowitz of 6330 Irving Park road has completed his studies at the Washington-Jefferson college, Washington, Pa., and will arrive in Chicago this week for a 14 day furlough. Since his induction last March, Pvt. Berkowitz has been stationed at Keesler field, Miss.; Fort Logan, Colo.; and Tinker field, Okla., from where he was sent to Washington-Jefferson. He is a graduate of Steinmetz High school and Wright Junior college and attended De Paul university law school. He was within two weeks of taking his bar examination when he was called into the army.

Bernard Berkowitz

Lt. John S. Kruglick, son of Mrs. Dora Kruglick, 2934 Logan boulevard, has been promoted to captain at Goodfellow field, Tex. A graduate of the University of Illinois, from which he received the degree of medicine in 1933, Capt. Kruglick is serving as assistant to the chief of the post medical service.

After completing his advanced aviation training at Napier field, Ala., aviation cadet John G. Weller was sworn in recently as a second lieutenant in the army air forces. He is the son of Archie G. Weller of 4029 North Richmond street. Before his enlistment, Lt. Weller was employed by the Cameo corporation. He was accepted for aviation cadet training in April, 1942.

Lt. John G. Weller.

William C. Wallace, husband of Mabel L. Wallace of 3735 North Whipple street, is an instructor at the navy's submarine chaser training center in Miami, Fla. Wallace, a storekeeper first class, joined the navy in March, 1942. Before that time he was engaged in general office work for the Chicago and North Western railway. He is a graduate of Lake View High school and the Whitney school of traffic, and for two years studied at Northwestern university. The 38 year old sailor formerly played trumpet with his own dance band as well as with other Chicago dance orchestras.

Among the soldiers in training at Michigan State college, is Sgt. W. P. Adams, son of Mr. and Mrs. Joseph Adamczyk of 3132 North Ridgeway avenue. Before his transfer to Michigan State Sgt. Adams was stationed for 15 months at Camp Callan, Cal., where he served in the finance department.

Sgt. W. P. Adams.

Honor man of the recent graduating class at the commissary stewards school, San Diege, Cal., was Ralph C. Anstine of 2712 Potomac avenue. He completed the 16 week course with an average grade of 98.65, and is now ship's cook first class. Before his induction he was employed by Pfaelzer Brothers as general sales manager.

Promotion of John Zackwieja to corporal in the army air forces was announced recently at the Antilles air command headquarters. Entering the army in February, 1942, Corp. Zackwieja joined his present unit the following April. He is stationed at one of the West Indies air bases guarding the approaches to the Caribbean area. He is the son of Mrs. Sophia Zackwieja of 2325 North avenue.

Sgt. John A. Boardsen, 1336 North Pulaski road, has graduated from the aerial gunnery and fire control school at Wendover field, Utah. He received his previous army training at Lincoln, Neb., and Indianapolis, Ind. Before entering the army last October, he had worked for a year as machine operator for the Armstrong-Blum company.

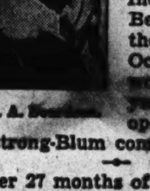

Sgt. J. A. [illegible]

After 27 months of service in the Southwest Pacific, Pvt. Cyril D. Patt has been granted a medical discharge from the marine corps. He spent 54 days in the front line in Guadalcanal, and while in the tropics contracted malaria. Pvt. Patt is the son of Daniel Patt, 4121 North Kilbourn avenue.

Lt. Hugh R. Murphy, 5124 Fullerton avenue, has been assigned to duty as flying instructor at the advanced two engine ship flying school, Stuttgart, Ark. Before his entry into the army, Lt. Murphy was employed by a Chicago chemical firm. His brother, Corp. Edward R. Murphy, is serving overseas with the infantry.

Park Ridge Eagles.

Park Ridge Fraternal Order of Eagles and its ladies will give a card party Friday evening.

11,500 IN RANKS ALTHO PUPILS SHOW DECLINE

Cadet Roll Doubles Pre-War Total.

Despite an approximate decline of 6,000 in high school attendance this fall, enrollments in the city's 29 R. O. T. C. units for this term show an increase over last year.

High school enrollment on the first day of the second week of school this year was 112,000 as compared to an enrollment of 118,000 for the same day in the February, 1943 term.

There will be 8,500 uniformed cadets and 3,000 nonuniformed cadets, a total of 11,500, in training this year as compared to the total of 11,269 uniformed and nonuniformed cadets enrolled in R. O. T. C. for the 1942-'43 term.

Double 1935 Roll.

This year's total is nearly double that of a typical pre-war year, 1935, when only 6,300 were in training thruout the city.

The increase in R. O. T. C. ranks is not merely a result of the pressure of the war, but can be attributed to a gradual increase of interest in the R. O. T. C. as compared with the regular gym programs offered high school boys, Col. William F. Morrison, professor of military science and tactics for the Chicago R. O. T. C., explained.

At St. Mel High school, the only parochial school which offers R. O. T. C. training, approximately 1,250 boys, 775 from the upper grades, will receive the R. O. T. C. instruction under supervision of Maj. John Gardiner.

As R. O. T. C. training covers basic instruction in infantry with mandatory subjects prescribed by the war department, there have been no changes in instruction since the beginning of the war.

Programs by Years.

The sophomore year program includes drill and command; physical training; military organization; military discipline, [illegible], and customs of the service; military sanitation and first aid, and rifle and rifle marksmanship. In the junior year, an interpretation of the national defense act; a course in R. O. T. C. obligations of citizenship; scouting and patroling; map reading, and characteristics of infantry weapons are added to the program.

Additional subjects carried in the senior year include military history, infantry weapons, and musketry.

Uniformed cadets are furnished R. O. T. C. uniforms and certain items of equipment designated as standard for the junior R. O. T. C. The uniforms have not been distributed this term.

Northwest Side Enrollment.

Cadet enrollments for the northwest side schools so far are: Foreman, 210; Roosevelt, 240; Schurz, 365; Steinmetz, 300; Taft, 150, and Von Steuben, 240.

Military instructors for the coming term are: Foreman, Sgt. Steven A. Dutko; Roosevelt, Corp. Richard J. Doll; Schurz, Sgt. Edward F. Frisch; Steinmetz, Sgt. Roy P. Gilbert; Taft, Corp. James E. Schmidt, and Von Steuben, Corp. John R. Belden.

Lt. Nathan A. Calder is the military supervisor for the six northwest schools.

CARNIVAL, DANCE TO MAKE MERRY YULE FOR YANKS.

The 1800 block of Lotus avenue will be roped off Saturday night for a street dance and carnival, proceeds from which will be used to make Christmas merry for the 80 service men and women from the district.

Members of the "L" club, made up of residents of the blocks bounded by Long, Lotus, Linder, Bloomingdale, and Cortland streets, have arranged for the dance music. The scene will be gaily lighted and there will be entertainment and refreshments.

Those in charge of the dance include C. J. Dulen, general chairman; Mrs. E. J. Delory and Mrs. M. J. Garcia, refreshments; I. H. Blitsch, George Evans, Mrs. Bertha Ramm, and William E. Kabus.

Albany Park OCD to Hold Bond Rally at High School

A war bond rally will be held in the auditorium of Roosevelt High school Wednesday evening, sponsored by zone 10 of Albany Park OCD, under the direction of Edward Kastel. Scheduled originally for Sept. 12, the rally was postponed due to inclement weather. A parade complete with torchlights, jeeps, and army and OCD personnel will precede the two hour program. Bond and stamp selling booths will be set up.

Humboldt Temple to Honor Rabbi, Mrs. M. A. Gutstein

An open house and informal reception will be held this evening at 8 o'clock at the Humboldt Boulevard temple, 1908 Humboldt boulevard, in honor of Rabbi and Mrs. Morris A. Gutstein. Refreshments will be served by the temple sisterhood.

COMRADE GIVES COMMONSYANKS NEWS OF HOME

Grand Avenue Boys Hail Neighborhood Paper.

The Comrade, a neighborhood news letter sent overseas periodically by staff members of the Chicago Commons, is keeping service men from Africa to Attu in touch with community news. Boys who used to drop into the neighborhood center at 955 Grand avenue for an hour in the woodworking shop or a workout in the gym are scattered to every point on the compass. But they still retain their interest in the places and people that once were so close to them, as appreciative letters from the boys attest.

From George Cassettari has come the following comment: "A neighborhood paper is almost unheard of among the boys at this camp, and some of them are writing home about the idea, hoping that they too can receive similar news of their own neighborhoods."

Missed His Dinner.

Sol Regilio wrote that he was so interested in reading his issue of the Comrade that he missed dinner, while Tony La Mantia assured the editors that the Comrade "sends us back many miles to our own neighborhood—the environment we found so wonderful. It gives us a grand feeling of companionship."

Other boys who have written from foreign shores to thank the editors for their issues of the Comrade include Vincent de Vincenzo, who took part in the offensive in Tunisia; Tom Fazio, who wrote that the news letter caught up with him in North Africa; and Frank Testa, who said "It's swell to be in England, but I'd rather be back on Grand avenue."

News included in the six page mimeographed Comrade is of the homey type, dealing with such topics as the refurnishing of the boys' clubrooms, the recent house council fair, and new kinds of recreation programs occasioned by the war. There is nothing world-shaking in the items, yet they deal with the details which the boys who have been uprooted from their normal life are most anxious to hear.

Staff Alert for News.

The general editor of the Comrade is Lea D. Taylor, head resident of the Commons. She is assisted by her secretary, Elpha Mrebach, and staff members of the center who always are on the alert for items of interest to the service men.

Boys from the neighborhood of the Chicago commons whose names are on the mailing list of the Comrade are M. P. Adelphia, Joseph Anzelme, August Aparo, Albert and Arthur Baldasso, John and P. J. Benedetti, Albert and Edward Berek, Alfio Bianco, Frank Bonadonna, James Bandy, Sam Balesteri, Joseph Camasto, Alfred and William Carrane, George Cassettari, Tony Ciampi, Fioro Salvatore, Tom Giffone, George Clemente, Nicholas Corona, Michael Corriero, James Cozzo, Frank and M. A. Currire, Samula Ciraulo, James Cortez, Frank and Lawrence Damato, James D'Amore, William Danna, Anthony De Julio, Horace De Crescente, Joseph De Nicola, Leonard De Pasquale, Vincent De Vincenzo, Anthony Di Canio, John Dlugopolski, Michael Duff, John Delpino, Salvatore De Franze, Vincent Di Michele.

List Other Recipients.

Tom Fazio, Anthony, Robert, and Sam Fedanzo; Ben Felice, Ralph Ficre, Andrew Fotopoulos, Alfred Ferace, John Gentile, Peter and Vincent Giangrego, John Grandolfo, John Hemsel, James and Anthony Inzerillo, Michael and Anthony Imundo, James Ingerello, Bob Johnson, Joseph La Montia, George La Rocco, Edwin Laskowski, Edward Leonard, Nicholas Leone, James Lima, Andrew Lombardo, Anthony Losavio, Joseph Lucchesi, Joseph and Vincent Lupo, Edward Maciaga, Lawrence Matesi, Louis Mele, Paul Mercurio, Anthony Millonzi, Richard Mistretta, Joseph Mucka, Frank Musaruca, Peter Miceli.

Samuel Nalati, Joseph P. Nitti, Michael J. Pesce, R. L. Peters, Chester Piet, Richard and Carlo Pighini, Anthony Pompeo, Peter Pusateri, Patrick Palumbo, Nicholas and George Pecora, Vincent Rago, Sol Regilio, Edward Rosa, Ralph Sabatini, Joseph and Ben Saladino, Peter Scalia, Joseph and Anthony Scariano, Silvio Scaruffi, Nino J. Seminara, Vincent Serio, George C. Spano, Joseph Splendoria, Joseph Stangarone, John Stumpf, Joseph Scialaba, John Tambone, Peter and Samuel Tassio, Nicholas Tedesco, Frank Testa, Vito Trentadue, Edmund Tryba, Angelo Virgillio, Frank Viscuso, Anthony Vitale, John Vittal, and Martin Vinci.

HUMBOLDT PARK OCD SPONSORING A PICNIC TODAY

A free picnic and outing, sponsored by the Humboldt Park OCD, will be held today at the Humboldt park fieldhouse, 1400 North Sacramento boulevard. The celebration from 1:30 to 10 o'clock, will feature games including softball, volleyball, horseshoes, stunts, relays, races, and other sports. Guests are asked to provide their own basket suppers for the evening meal at 5:30.

There will be prizes for parents with the most children present, and for parents with the most sons or daughters in military service. Community residents and their friends who plan to attend the picnic are asked to register with block captains of the Humboldt Park area. In the event of rain, the picnic will be held next Sunday, Sept. 26.

Members of the picnic committee are Orin Wals, general chairman; Harry Dorfman, in charge of games; Edward Mazurek and Matt Rottner, refreshment; M. J. Silberman, prizes; John Naric, publicity; and Ray Mohan, entertainment.

More Fathers to Get V-Mail Photos

Pvt. Herman Bulgatz went overseas last March, and is now stationed in Alaska. On April 30, his son, Alvin Jack was born, and the V-mail photo his wife sends him soon will be his first look at his husky son. Mrs. Bulgatz is residing at 4943 North Drake avenue.

When Bonnie Sue Tremper was born May 15, her father was on desert maneuvers, and a short while later he was sent overseas. He is with an infantry unit, but as yet has been unable to disclose his location. Mrs. Tremper is making her home at 5042 Giddings street. This is one of scores of similar pictures taken during recent months by Tribune photographers, to be printed on V-mail stationery for mailing overseas.

[TRIBUNE Photos.]

U. OF C. OFFERS 13TH MILITARY STUDIES COURSE

Opens Pre-Induction Training Sept. 30.

Carrying a special interest for fathers, married men, men with limited occupational deferments and high school seniors, all prospective inductees into the military service, the 13th pre-induction military training course offered by the institute of military studies at the University of Chicago will open Sept. 30 and Oct. 1. The course is open to all men between the ages of 16 and 55.

The basic course, designed to give the civilian an opportunity to become acquainted thru practice with those military elements which will be indispensable or useful to him irrespective of the branch of the service he may enter, is offered in two sections, meeting on either Thursday or Friday evenings at 7 o'clock in the University field house, 56th street and University avenue.

Basic Training Instruction.

In the three months of basic training, instruction is given in military courtesy and customs, close order, cover, and extended order drill, manual of arms, rifle marksmanship, organization of the army, bayonet practice, scouting and patroling, map reading, and elementary tactics.

The work is supplemented by related readings in military manuals, lectures, training films, and periodic written quizzes. On the last Sunday of each course a tactical exercise under simulated battle conditions is held in Palos Hills.

Offer Advanced Training.

Advanced and specialized courses in the interpretation of military maps and aerial photographs, military German, military mathematics, and rifle marksmanship also are offered by the institute. The institute's instructors' school for advanced training in the problems of command and leadership, is open to men selected from the basic course on merit.

Northwest Side Grads.

More than 9,000 men have received pre-induction training at the institute and northwest side trainees who recently completed the summer course were:

Meyer C. Balin, Theodore J. Banka, Edwin A. Brainerd, Stanley A. Durka, James P. Economos, Clarence A. Hammond, Verner J. Hornell, Peter J. Kules, Jacob G. Lieber, Carl L. Liss, Floyd M. Lowary, John H. Mathis, Leonard P. Matson, John R. McEvoy, Thaddeus A. Nieland, Ernest A. Otto, Frank J. Piatek, John J. Pretula, Jerome E. Raskin, Ben Rosenfield, Arthur A. Silver, Theodore J. Stenzel, Herbert G. Tellfors, and Samuel A. Williams.

Norman F. Maclean is acting director of the institute.

Weds Saturday

HELENE PERLINSKI.

[Lincoln photo.]

Miss Helene Perlinski, daughter of Mr. and Mrs. Joseph W. Perlinski, 5448 Berteau avenue, will be married Saturday in St. Mary of Angels' church, Hermitage avenue at Cortland street, to Charles J. Szczerbicki, brother of Mrs. Stanislawa Szeklucki, 1953 Evergreen avenue. Miss Perlinski is chairman of the Junior group of the Polish Civilian War Relief unit of the Chicago chapter of the Red Cross.

3-DAY SPECIAL
Every Mon., Tues. and Wed.
SHAMPOO and SET, 75c
arch free

EMPLOYED WOMEN
We are open evenings except Saturday. No appointment necessary

Fri. & Sat. Shampoo-and-Set, $1
Permanent............$5 and up
Soft Natural Cold Wave
Rayette, $10 Cold Wave, $15
Triangle Beauty Shop
2413 Lawrence Ave. LON. 8676
Corner Lawrence, Western, Lincoln

HUMBOLDT PARK BOYS' CLUB SET FOR FALL ACTION

War Stress Influences Group Interests.

Reflecting the many changes which the war has brought, the fall program of the Humboldt Park Boys club is getting under way. Classes in jujitsu are taking precedence over football. Code sending and receiving sets are becoming increasingly popular with boys who hope to qualify for the signal corps in the near future.

The most popular activity in the craft and woodworking shops is making model airplanes to government specifications for identification practice in army camps, while the war time uses of radio and photography are winning large numbers of boys to these activities.

Other Program Phases.

Altho the interests of the boys themselves have resulted in a new emphasis on activities related to the war effort, a well rounded program calculated to appeal to a variety of tastes also is being offered by the club. Classes in nature study, journalism, dramatics, puppetry, clay modeling, and group singing are getting off to a flying start, while at almost any hour the click of ping-pong balls can be heard from the gameroom.

Located at 1143 North Spaulding avenue, the Humboldt park center is the only club in the neighborhood offering recreational facilities for boys from 8 to 16 years old.

The club was organized three years ago in a rented basement store at 3230 Division street. Its 10 original members made their own furniture, washed down and painted the walls, and kept the clubrooms in repair. Under the direction of Allen Kramer, who still is club manager, the membership quickly grew from 10 to 110, and the club had to look around for new quarters.

Club Overflows House.

Now housed in a converted two flat building, the club, whose registration this fall is nearly 500, utilizes every inch of space from the basement to the top floor. It has overflowed into the back yard, where the boys have constructed a large outdoor gym equipped with floodlights so that it can also be used for night sports events.

A great part of the success of the club lies in the fact that the boys themselves help to determine club policies and club activities. Staff members meet regularly with a junior and an intermediate boys' council, and no club program is undertaken until after it is discussed at a council meeting. Many valuable suggestions have come out of these "bull sessions," and staff members encourage them for they feel that the vitality of the club depends on making the boys feel that they have a personal stake in its success.

More on Club Staff.

Staff members for the coming year, in addition to Mr. Kramer, are Manuel Desnet, Arnold Isaacs, Francine Felsenthal, Martin Rothman, Leah Nixon, Alfred Schwartz, and Irving White.

Supplementing the activities of the club is the Humboldt Park Mothers' council, whose 60 members meet every third week. They provide finances for parties and special activities of the club, but their central purpose is to try to arrive at an understanding of child problems thru discussion and the advice of child psychologists, who frequently are called upon to lecture to the council. Officers of the group are Mrs. Irving Simon, president; Mrs. Lillian Harris, vice president, and Mrs. Herman Schwartz, secretary-treasurer.

Boys of All Creeds.

The club is nonsectarian, and boys of all races and creeds find a welcome within its walls. It is sponsored by the Young Men's Jewish council and the Council of Social Agencies, at whose suggestion the club was organized three years ago.

Members of the board of directors, who also serve as volunteer workers at the club, are Charles Desser, James F. Eppenstein, Harold M. Gross, Daniel Benton, Edward Grossfeld, Bernard Pollack, Lester Shafton, Meyer Katz, and Sam Sherman.

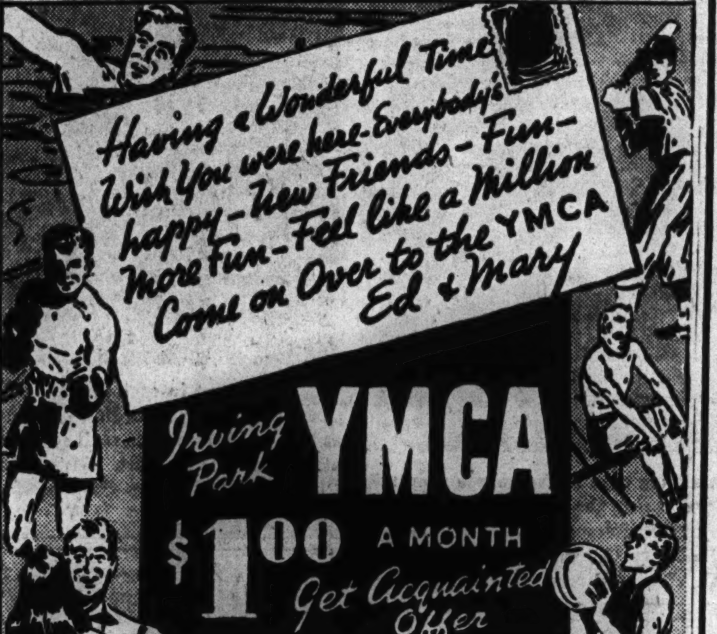

Membership
FREE
To Men and Women
In Military Service

Provides Full Membership Privileges for 30 Days and complete participation in all activities. Come and go at your own convenience.

SWIMMING, HANDBALL, VOLLEYBALL, SOFTBALL, BOXING, MUSIC-DANCING, BASKETBALL, WEIGHT LIFTING, GYM CLASSES, WRESTLING, FENCING

Get Acquainted Offer $1.00 A Month

Try this special offer for one month. You'll have more fun at the Irving Park Y than you've ever had before.

OFFER EXPIRES OCT. 18

Offer Open to Men and Women

Like belonging to a fine private club—with a glorious chance to get in shape physically for the many arduous duties Americans must face now. Here's a grand athletic and social opportunity for men and women.

OFFER GOOD ONLY AT IRVING PARK YMCA
Open 9 A.M. to 10 P.M.

IRVING PARK YMCA
4251 Irving Park Road Pensacola 1400

Wed in St. Barbara's Church

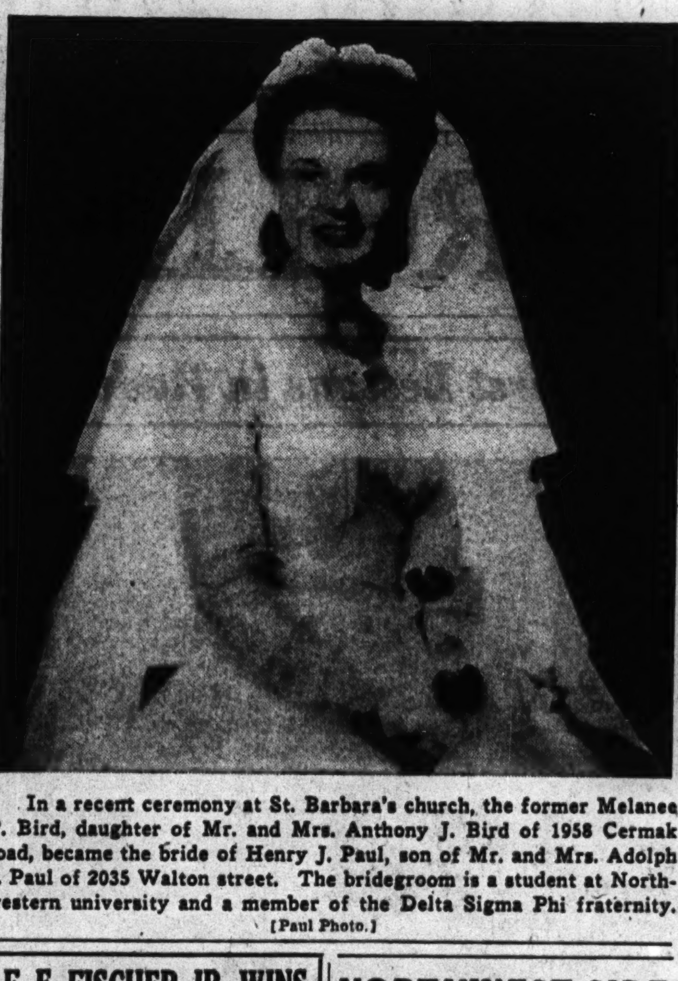

In a recent ceremony at St. Barbara's church, the former Melanee P. Bird, daughter of Mr. and Mrs. Anthony J. Bird of 1958 Cermak road, became the bride of Henry J. Paul, son of Mr. and Mrs. Adolph J. Paul of 2035 Walton street. The bridegroom is a student at Northwestern university and a member of the Delta Sigma Phi fraternity.

[Paul Photo.]

F. E. FISCHER JR. WINS EASTMAN SCHOOL OF MUSIC SCHOLARSHIP

Frederick E. Fischer Jr., son of Mr. and Mrs. Frederick E. Fischer Sr., 3857 North St. Louis avenue, has been granted a four year Rochester Prize scholarship to the Eastman School of Music, the University of Rochester, in Rochester, N. Y.

Frederick E. Fischer Jr.

Frederick graduated from Lane Technical High school as the concertmaster of the symphony orchestra. He was the sixth highest student in his class of 450, with a four year average of 94.6 out of a possible 97.

Born in Chicago April 24, 1926, he began studying the violin when he was 6 years old, under Alfred Beulwitz, who has remained his teacher. During his four years at Lane, Frederick received superior ratings in two consecutive solo contests, and his string quartet received superior ratings in three consecutive Chicago public high school ensemble contests. He has been a member of the Tri-City Symphony orchestra, under the direction of Oscar W. Anderson, for the last three seasons.

The University of Rochester annually awards five Rochester Prize scholarships to the Eastman School of Music, worth $1,500 each. Frederick was the only Chicago boy to be awarded one of these scholarships this year.

NORTHWEST SIDE PAIR OBSERVES GOLDEN WEDDING

Mr. and Mrs. Andrea Bisceglia, who have lived at 5031 Hutchinson street since 1908, observed their golden wedding last week. They were married at Lake Geneva, Wis., in 1893.

Mr. Bisceglia was born in Italy in 1872, and came to this country in 1885. Mrs. Bisceglia was born in Eau Claire, Wis., in 1876. She is a distant relative of William and Benjamin Harrison, former Presidents of the United States. During the 50 years Mr. Bisceglia worked in the loop as a tailor and made clothes for such men as Joe Cannon, Adm. Moffett, and Presidents Harding and Coolidge.

The Bisceglias have two sons, two daughters, and four grandchildren. Their oldest son served in World War I. and is a past commander of Irving Park post of the V. F. W. The other son and one grandson are nowin service. The two daughters, Mrs. Bertal R. Olson and Mrs. Lowell Reichard, have resided in Irving Park all their lives.

ELMWOOD PARK YOUTH WRITES TALE OF SICILY

Paratrooper's Unit Now Based on Island.

Experiences of Sgt. John S. Nielsen of Elmwood Park, a paratrooper who took part in the Sicilian invasion, are recounted in a recent letter from the Italian theater of war.

Sgt. John S. Nielsen.

Shortly after his promotion to first sergeant in February, he was given seven weeks of special combat training in North Africa. Later he was sent to an undisclosed town near Tunis, which served as a base of operations for the bombing squadron of which he was a member.

Planes, "Screaming Devils."

"Immediately upon arrival in the combat area we went right to work on the enemy," he writes. "The Italians christened our planes the 'Screaming Devils,' and feared everything about them. I don't blame them, and I certainly am happy to know they are on our side.

"We operated from North Africa for a month and during that time we participated in the capitulation of Pantelleria and the Lampedusa Islands.

"Many times the planes came back to our airfields after completing their missions with approximately 10 gallons of fuel. Boy, that's what I call pre-calculation!"

Arrives on Schedule.

During his last week's stay in North Africa there was a lull in activities, he says, while the 12th army was preparing for the invasion of Sicily. Transferred to a new air base, his squadron arrived at its destination on schedule, backing up the initial attacking forces.

"We were conveyed from Africa to Sicily via air transport," he relates. "Most of the time the planes flew approximately 50 feet above the Mediterranean waters, which we crossed without encountering any enemy fire.

"As of today we are operating somewhere in Sicily and I can truthfully assert that we have accomplished vital attacks on the enemy to aid our advancing forces."

Sgt. Nielsen entered the service in September, 1939, receiving his basic training at Selfridge field, Mich. A graduate of Leyden Community High school, he was formerly a blue print reader for the Healy Construction company.

Mr. and Mrs. John C. Nielsen, parents of the 23 year old paratrooper, are residents of Elmwood Park. His wife, Beatrice Nielsen, is living at Schiller Park for the duration. Sgt. Nielsen has not yet seen his infant daughter, Judith Marie, who will be 2 months old on Oct. 1.

Lions Club Gives Outings for 15 in Wicker Pk. Area

Two weeks of camping, with boating, swimming, and outdoor sports, plus a diet that included plenty of milk and fruits and vegetables right off the farm, were made possible this summer for 15 boys and girls of the neighborhood of Wicker park by the local Lions club.

Some of the children were sent to the Chicago Missionary society camp at Lake Zurich, supervised by the Rev. Carl P. Nelson. Others spent the two week period at Druce Lake camp, Lake Villa, Ill., sponsored by Association House, which is directed by Edwin Eells, head resident.

Promotes Youth Welfare.

The Wicker Park Lions club, which is less than two years old, finds its main interest in promoting the welfare of boys and girls who live in the community near Milwaukee, North, and Damen avenues.

The club program for this month includes talks by juvenile officers and school officials on juvenile delinquency and contemporary conditions affecting modern youth. A money raising affair will be sponsored early in October for philanthropic needs.

List Club Members.

Members of the Wicker Park Lions club are Dr. R. L. Abraham, Dr. Fred Ahlers, Alexander Anderson, W. L. Barnard, G. E. Beck, Edwin Behrens, Harold Blaesing, Harry Blanke, Frank Bodach, Samuel Brash, V. H. Busch, Robert Carter, J. H. Clark, Daniel Dillon, R. C. Doisen, Ben Dudek, Edwin Eells, Robert Elich, Leo Fiszer, Dr. J. E. Koons, William Ludwig, Maurice McLean.

Elmer T. Meyer, Albert Michael, the Rev. Carl P. Nelson, Philip Panfil, Louis J. Patia, George Rieger, Dr. Paul B. San Filippo, John Seybold, Paul V. Smith, Roman Sokolowski, Dr. K. R. Taylor, Dr. M. E. Uznanski, Dr. F. F. Wagoner, J. C. Walsh, Albert Warchalowski, Joseph Wolff, Edgar T. Woods, William G. Zander, and Kurt F. Ziehm.

GOLDBLATT'S
Neighborhood Stores and State Street Store

Neighborhood Stores Open
Monday 9:30 to 5:30 . . . State St.
Store Hours 12 Noon to 9 P. M.

Kem-Tone!

MIRACLE WALL FINISH

One Coat Only
Many Colors

$2.98 Gal.

Cover Wall Paper or Paint
With Just One Thrifty Coat

This year, when expensive redecoration is inconceivable . . . here's an economical way to brighten your home! Just one coat covers paint or paper. An attractive assortment of colors.

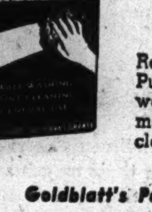

All-Purpose
CLEANER
1½ Lb. Pkg. 25c
Reliable Soilax All-Purpose cleaner to wash away dirt. Will make 24 gallons of cleaner for walls.

Sherwin-Williams
HOUSE PAINT
In 5 Gal. Cans $3.18 Gal.
High-hiding color pigment in a really superior grade. Amazing results! Many colors to choose from.

Goldblatt's Paints—Neighborhood Stores—State St. Store, Basement, North

UNBLEACHED MUSLIN

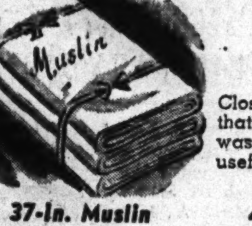

36" Width
16½c Yd.
Closely woven muslin that will wear and wash for years. Long useful mill lengths.

37-In. Muslin
Better quality mill lengths. Unbleached. Yard....... 17½c

40-In. Muslin
Heavy quality unbleached mill length. Yard....... 18½c

16" Toweling.........yd. 17½c
White with colored border. Tight weave that's extra absorbent . . . makes glasses gleam!

17" Startex Toweling...yd. 21c
Part linen . . . puts sparkle in glasses. White with cheerful colored borders. Absorbent!

Goldblatt's White Goods—Neighborhood Stores and State St. Store, 7th Floor

CHATHAM "SUTTON"
25% WOOL BLANKET

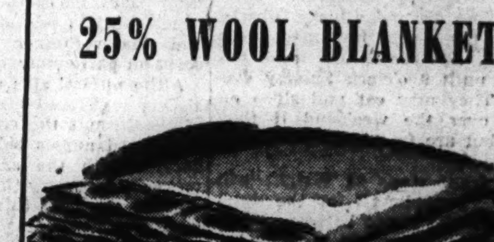

Regular 72x84 Inch Size
Marvelously warm and wearable blend . . . 25% wool, 50% rayon, 25% cotton. Solid pastels with matching rayon satin binding. Boxed.
$5.45 EACH

Goldblatt's Blankets—Neighborhood Stores and State St. Store, 7th Floor

MEMBER DRIVE TO OPEN DARWIN PTA NEW YEAR

Committee to Present a Playlet Tuesday.

The Darwin school Parent-Teacher association will resume activities with a meeting at 1:15 o'clock Tuesday afternoon in the school assembly hall, 2314 North Albany avenue. Mrs. N. L. Sanow is president of the organization. Mrs. David Perlowsky, program chairman, has planned a playlet, "Billy Gets His Mother to Join the PTA," to be presented by the membership committee: Mrs. Elmer Boreson, chairman, Mrs. E. J. Schiff, Mrs. E. H. Swenson, and Mrs. Sanow. Morton Blumofe, student, will play the role of Billy. Miss Eleanora A. Binna, acting principal, will introduce the faculty. Community singing will be led by Mrs. George Anderson, music chairman.

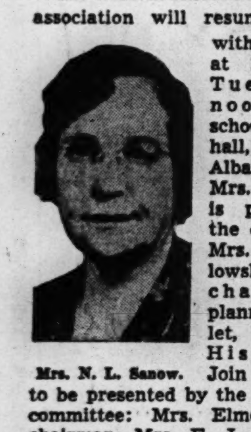

Mrs. N. L. Sanow.

Membership enrollment will begin tomorrow, and Mrs. Boreson and her co-chairman, Mrs. Schiff, anticipate maintaining the position of their organization, which last year had the largest membership of any unit in the midwest council. The Darwin Frolic will be repeated this year on Nov. 10, at the Logan Square Masonic temple.

Other officers in the organization are: Mrs. Boreson and Mrs. S. L. Temple, vice presidents; Mrs. B. M. Klugman, recording secretary; Mrs. M. A. Narodick, corresponding secretary, and Mrs. Sam Bernstein, treasurer. Mrs. Perlowsky is delegate and Mrs. C. L. Prish, alternate. Committee chairmen and co-chairmen are: Mrs. J. M. Levine and Mrs. L. T. Weinshenker, auditing; Mrs. Dayton Bumgardner and Mrs. Bernstein, budget and finance; Mrs. Nathan Schwartz and Mrs. Harry Schweidel, bulletin; Mrs. H. D. Wilson, homemaking; Mrs. E. H. Swenson, hospitality; Mrs. Louis Erlich and Mrs. Grace Harper, mental hygiene; Mrs. E. A. Reifler and Mrs. O. C. Lundell, juvenile protection; Mrs. Oscar Bobell and Miss Augusta Persky, library service; Mrs. Boreson, Mrs. Schiff, and Mrs. Frieda P. Hutchinson, membership; Mrs. Boreson, milk station; Mrs. George Anderson and Mrs. H. W. Salkind, music; Mrs. Victor Biss, magazine; Mrs. Harry Perlmutter, narcotics; Mrs. Joseph Trunck, parent education and civilian defense; Mrs. Bumgardner, parliamentarian; Mrs. P. K. Ronvic, posters; Mrs. Perlowsky, program; Mrs. Sam Krimstein, publications; Mrs. Temple, publicity; Mrs. Hans Stade, radio; Peter Ronvik and William Cook, recreation; Mrs. Ronvik, registrar; Mrs. Ben Arenberg, safety; Mrs. H. D. Wilson and Mrs. Bernstein, student aid and scholarship fund; Mrs. E. A. Karwacki and Mrs. George Blumofe, school education; Mrs. Albert Brown and Mrs. P. E. Wood, social; Mrs. David Goldstein, social hygiene; Mrs. H. G. Nunemacher, visual education, and Mrs. Al Funk and Mrs. Milton Rozner, ways and means.

Portage Park—The PTA will sponsor combined classes in parent education and homemaking, with Miss Helen Ahearn, adjustment teacher, speaking at the first meeting on Tuesday, Sept. 28. An organization class will be held Thursday in Room 110 of the school, 5330 Berteau avenue. Officers and chairmen of the organization for the following year include: Mrs. Harry F. Olson, president; Mrs. Roy Krueger and Mrs. Gerald Lance, vice presidents; Mrs. E. H. Streckert, recording secretary; Mrs. Alex Dawson, treasurer; Mrs. W. G. Simmons, corresponding secretary; Mrs. A. G. Peterson, bulletin and publications; Mrs. Streckert, education for homemaking; Mrs. H. G. Rehder, health and hygiene; Mrs. Walter Heurich, hospitality; Mrs. R. E. Olson, juvenile protection and student aid; Mrs. Z. D. Ruben, membership; Mrs. John Crowther, magazine; Mrs. C. O. Curtis, parliamentarian; Mrs. W. G. Simmons, poster and social; Mrs. Krueger, program; Mrs. C. W. Hellengren, radio and recreation; Mrs. William H. Schaub, safety; Mrs. N. A. Koop, school education; Mrs. H. E. Geertsma, victory; Mrs. J. J. Brown, visual education; Mrs. Lance, ways and means; Mrs. F. S. Bennett, legislation; Mrs. A. P. Wurtlin, press and publicity; Mrs. A. J. Brown, pianist; Mrs. Curtis, Schurz representative; Mrs. Krueger, delegate to northwest council; Mrs. Lance, alternate. Miss Marie A. Assens is faculty representative, and A. G. Peterson is auditor.

Belding—The first regular monthly meeting of the Belding PTA will be held at the school at 1:30 o'clock Tuesday afternoon. On the program will be community singing, a talk on the function of the playground by Mrs. Thomas Smith.

Ebinger—The Ebinger PTA will meet at 1 o'clock Wednesday afternoon in the assembly hall of the school, 7350 Pratt avenue. Mrs. J. J. Sladkey, new president, will conduct the business meeting. Mrs. Edna Simmons, school principal, will speak. Membership Chairman Mrs. P. C. Foreney will announce the opening of the membership drive, and Mrs. E. L. Strieby, vice president and program chairman, has arranged the program.

Taft—The Taft High school PTA will hold its first regular meeting of the season in the school auditorium at 1:15 o'clock tomorrow afternoon. L. A. Hoefer, principal, will speak on the need of a closer relationship between school and home. The Taft concert orchestra will play.

Bateman—A membership tea at 1:15 o'clock Tuesday afternoon will open activities of the year for the Bateman PTA. Guest speaker will be Mrs. Lester Bower of the northwest council.

Roosevelt—Mothers of incoming freshmen will be special guests of the Roosevelt PTA at its membership tea at 1:30 o'clock Wednesday afternoon in the social room. Mrs. Arthur Gluck, president, and Mrs. Herbert C. Spoden, program chairman, have announced a tour of the building as a feature of their orientation program. There also will be the introduction of faculty members who have particular contact with freshmen, as well as the principal, John L. O'Brien.

Lyon—The Mary Lyon Parent-Teacher association will hold its first regular monthly meeting of the season at 1:15 o'clock Tuesday afternoon in the school's assembly hall, 2944 North McVicker avenue. Mrs. Sidney Drephouse is president. The faculty of the Lyon school will be honored at a tea which will be held at 3 o'clock in the school gymnasium. Mrs. Pauline Furmansky, program chairman, will present a membership skit with Mrs. Sally Parks and Mrs. Grace Borchardt participating. Miss Vangie Morrisey, principal of Lyon school, will greet the members.

Lorraine Sawottke Weds Sailor

Recently wed were Lorraine Sawottke, daughter of Mr. and Mrs. William Sawottke, 1919 Belmont avenue, and Kenneth L. Deehring, fireman first class, United States navy, son of Mr. and Mrs. Henry Deehring, 3813 North Francisco avenue. [Fred Fox Photo.]

Ann Lodal Weds

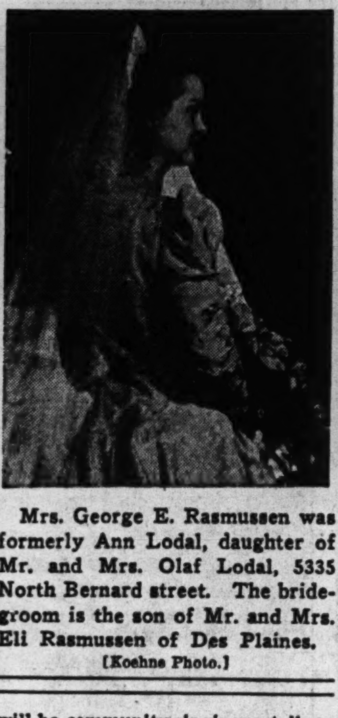

Mrs. George E. Rasmussen was formerly Ann Lodal, daughter of Mr. and Mrs. Olaf Lodal, 5335 North Bernard street. The bridegroom is the son of Mr. and Mrs. Eli Rasmussen of Des Plaines. [Koehne Photo.]

U. OF C. AWARDS DEGREES TO 10 ON NORTHWEST SIDE

Class of 310 Is 60 Pct. in U.S. Service.

Ten northwest side residents were among 310 candidates who received degrees when the University of Chicago held its 214th convocation recently in Rockefeller Memorial chapel. A survey of candidates showed that 60 per cent of those receiving the bachelor's degree already were in uniform, while an additional 20 per cent planned to enter service immediately after graduation.

Because military duties made it impossible for many of the graduates to return to the Midway campus for commencement, 131 of the degrees were awarded in absentia.

Seek U. S. Leadership.

The commencement address was delivered by Dr. John A. Wilson, director of the university's oriental institute and a member of the division of cultural relations of the state department.

At the recent convocation, the first of four in the university's academic year, 133 bachelor's degrees were awarded. Master's degrees went to 135 candidates and doctor of philosophy degrees to 26. Six received doctors' degrees in medicine and 10 became masters of business administration.

Northwest Side Candidates.

Northwest siders receiving bachelor's degrees were John R. Anderson, 4318 Mozart street; Phyllis K. Crawford, 3655 North Avers avenue; Thelma L. Gladstone, 4810 North Avers avenue; James B. Johnson, Arlington Heights; Lewis G. Kahn, 1233 North Hoyne avenue; Mary R. Nicholson, 2146 Lincoln avenue, and David Roth, 2741 Crystal street.

Those receiving master's degrees were Violet E. Bergquist, 1628 North Merrimac avenue; Sylvia E. Bowman, Elmwood Park, and Shirley F. Buro, 4766 North Keystone avenue.

Irving Park OCD Groups Train New Men This Week

Training classes will be held at headquarters of the Irving Park OCD, 3978 Avondale avenue, tomorrow and Tuesday evenings, Marion Squarcy, training chairman, has announced. At 7:30 tomorrow evening basic and fire defense courses will be offered, as well as instruction for air raid wardens. On Tuesday at 7:30 methods of dealing with poison gas will be discussed. Finger printing and interviewing of new members also will take place Tuesday evening.

PARK RIDGE 20TH CENTURY CLUB TO OPEN YEAR OCT. 5

Honors Past Presidents on Reciprocity Day.

The Twentieth Century club of Park Ridge will open its 1943-'44 season on Oct. 5, when it will celebrate Reciprocity day, and honor its past presidents. The program, "Dramatic Moments in Opera," will be presented by Miss Betsy Ross, dancer; Miss Lois Gentile, soprano; Miss Esther Ross, narrator; and Miss Madelene Dahlman, accompanist.

Mrs. Frank J. Holman.

Mrs. Frank J. Holman, club president, will have the support of the following officers and chairmen thruout the year: Mrs. Gustave Treffeissen and Mrs. J. A. Smejkal, vice presidents; Mrs. C. H. Lungren, recording secretary; Mrs. Greek Wells, corresponding secretary; Mrs. R. A. Fulde, treasurer; Mrs. L. D. Garis, director; Mrs. Rondeau Baker, American home; Mrs. Ralph T. Schuettge, civic; Mrs. Alex A. Sweeney, fine arts; Mrs. A. Edward Stein, drama; Mrs. L. C. Cobb, entertainment; Mrs. I. M. Slepicka, house; Mrs. H. P. Dunsmore, publicity; Mrs. W. H. Cassidy, social; Mrs. E. H. Atwood, chorus; Mrs. Hugh Kent Jr., juniors; Mrs. E. H. Enander, art; Mrs. G. E. French, literature; Mrs. F. S. Hooper, citizenship and community service; Mrs. C. O. Passmore, philanthropy; Mrs. H. C. Wright, welfare board representative; Mrs. H. P. Dunsmore, Red Cross; Mrs. Frank Mikkelson, music study; Mrs. L. T. Diefenbach, program, and Mrs. E. N. Klein, war service.

Catholic Young Women's Club.

Members of the Irving Park Catholic Young Women's club will open their club year by attending mass at 10 o'clock this morning at Our Lady of Mount Carmel church.

Belmont Woman's Club.

Tomorrow the members of the Belmont Woman's club again will be blood donors at Red Cross headquarters, 5 North Wabash avenue. Mrs. Richard Miller, 5252 School street, heads the list, as she will be making her 10th donation. Mrs. Fred L. Jaggle, 3006 North Luna avenue, will be donating for the fifth time. Mrs. Charles Hansen, 5401 Melrose street, and Mrs. Harry Smital, 6025 Melrose street, will be contributing for the fourth time. Mrs. Eric R. Seabloom, 5424 Melrose street, will make her second donation.

Irving Park Woman's Club.

The board of the Irving Park Woman's club will meet Monday, Sept. 27, at the home of the first vice president, Mrs. Charles Mates, 4156 North Keeler avenue. Luncheon will be at 12:45 o'clock. Mrs. Eugene J. Kuntzman, president, will be in charge of the meeting.

Edison Park Woman's Club.

In conducting affairs of the Edison Park Woman's club for the coming season, Mrs. J. S. Kirkland, president, will be assisted by the following officers: Mrs. G. Waldo Ball, vice president; Mrs. Winfield Scott, recording secretary; Mrs. E. L. Strieby, corresponding secretary; Mrs. Glen I. Groves, financial secretary; Mrs. F. A. Long, treasurer.

The following chairmen, serving on the board of managers, have been planning activities for their departments: Mrs. E. F. Dee, program; Mrs. L. A. Althoff, membership; Mrs. R. O. Buck, house and social; Mrs. Stanley Goodell, ways and means; Mrs. G. Waldo Ball, fine arts; Mrs. T. C. Higgins, conservation; Mrs. J. B. Champion, public welfare and community service; Mrs. Leo Sonderman, junior membership; Mrs. Harold Cross, war service; Mrs. Erwine Fickett, press and publicity; Miss Emma Shotts, flowers and condolence.

Altrui Club.

The Altrui club of Jefferson Park will open its season with Reciprocity day at 8 o'clock Thursday evening, at Wilson park fieldhouse, Milwaukee and Wilson avenues. Mrs. Harry Croker, president, will greet state and district officers, district chairmen, and club presidents.

SAME ADDRESS SAME BUSINESS OVER 40 YEARS

FINEST QUALITY UPHOLSTERING

REFINISHING • REPAIRING • CLEANING • ETC.

Large Stock of Materials on Hand—No Fuss! No Delay! Convenient Terms!

CALL "MADSEN'S" HUMboldt 6049

Our Estimator Will Call with a Complete Line of Samples

M. R. MADSEN & SONS

1626-30-32 N. CALIFORNIA

WORK DONE IN OUR OWN SHOP. UPHOLSTERING IS OUR BUSINESS—NOT A SIDELINE

SHOWROOMS OPEN THURSDAY AND SATURDAY EVENINGS

Home Owners! Act Now! INSULATE YOUR HOME!

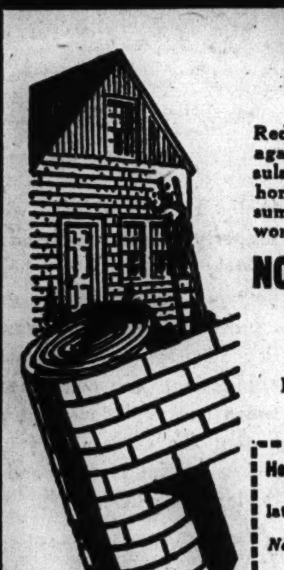

INSULATED BRICK and Asbestos SIDING

Reduce heating costs, insulate your home against winter cold and drafts with Insulated Brick or Asbestos Siding. Makes home 25% warmer in winter, cooler in summer; beautifies and preserves. All work done by experts.

NO MORE PAINTING TO DO!

NO MONEY DOWN!

Easy Terms—First Payment Dec. 1

Phone or Write for Free Estimate—We Call with Samples

Heller Const. Co., 426 Belmont Ave., Chicago

Please send complete information on Insulated Brick Asbestos Siding

Name ....

Address ....

Phone ....

HELLER CONSTRUCTION CO.

426 Belmont Ave. Bittersweet 4404

The STORE that MADE LOGAN SQUARE FAMOUS

LOGAN DEPARTMENT STORE

MILWAUKEE - DIVERSEY - KIMBALL - AVES.

Get acquainted with LOGAN'S, your neighborhood department store, where under one roof you can completely furnish your home and dress up the whole family . . . At LOGAN'S you're sure of dependable quality and the newest up-to-the-minute styles at prices within your budget.

OPEN THURSDAY AND SATURDAY EVENINGS

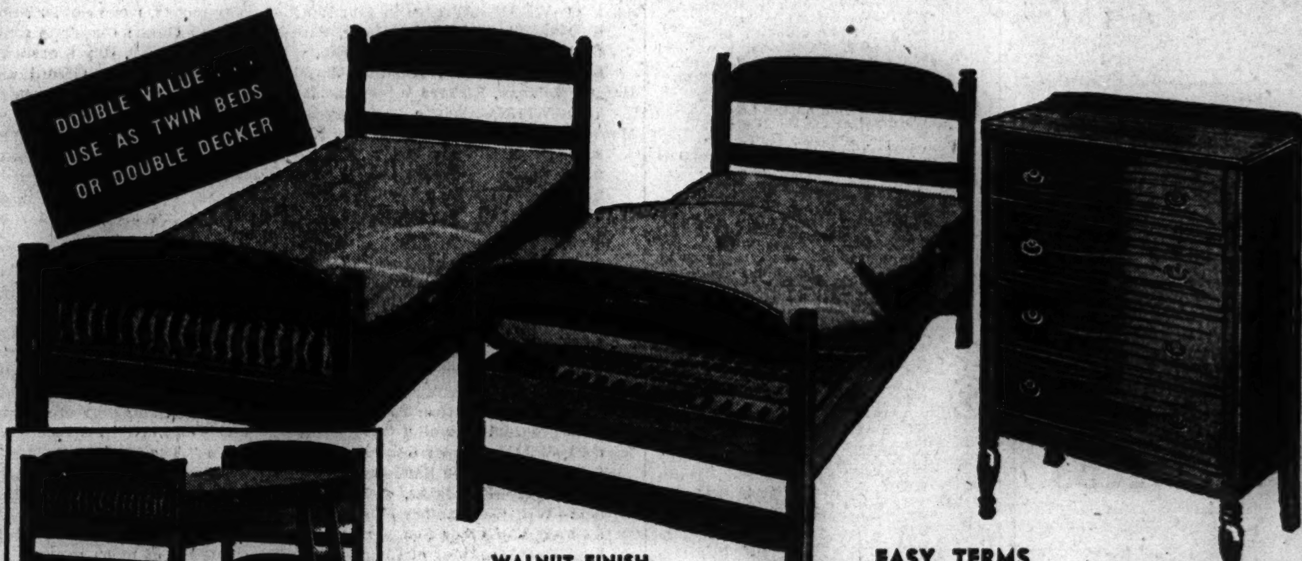

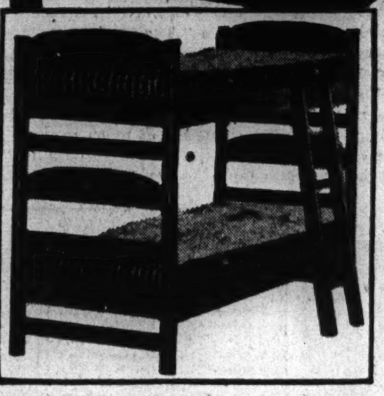

WALNUT FINISH EASY TERMS

9-PC. TWIN BED OUTFIT

2 STURDY 36" WIDE TWIN BEDS . . . . 2 FELT MATTRESSES

2 STEEL LINK SPRINGS . . . . GUARD RAIL

SPACIOUS CHEST OF DRAWERS . . . . LADDER

Double your money's worth in quality and style, with a set that is space saving because the beds can be used as double deckers, too. Makes an ideal bedroom for children. In walnut finish.

$79 COMPLETE

ETCHED VENETIAN MIRROR WATERFALL 3-PC. BEDROOM

An exciting value is this set, sturdily constructed of the finest matched Zebra Wood, Butt Walnut and New Guinea Wood. Embodied in this fine suite is the beautiful detailing of sans-arb Marquetry and a genuine Venetian etched Mirror.

$88 EASY TERMS

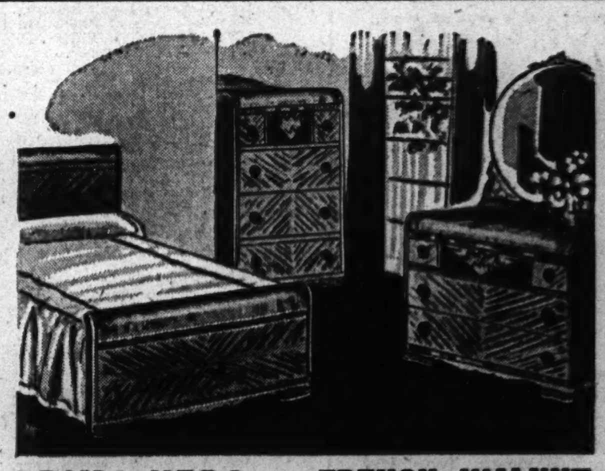

PRIMA VERA or FRENCH WALNUT DE LUXE 3-PC. BEDROOM SUITE

This beautiful set is of matched New Guinea and Zebra Wood, with genuine Marquetry inlay and Walnut trim. . . . Spacious drawers with Dustproof center guides. . . . Dovetail cabinet work and etched plate mirror.

$119 EASY TERMS

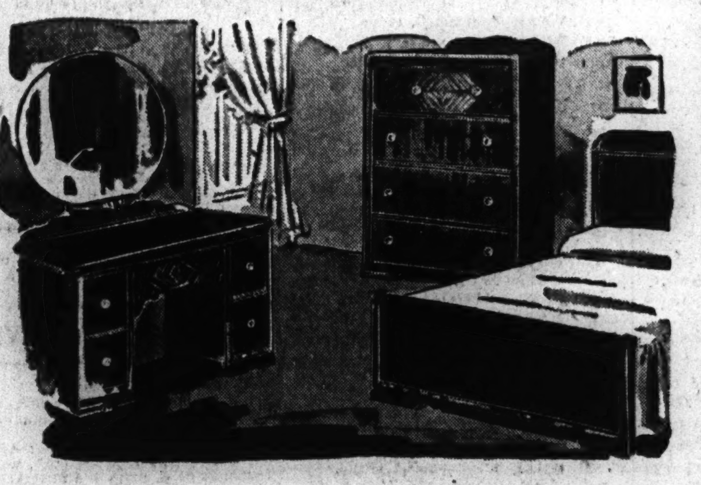

MODERN WATERFALL 3-PC. BEDROOM SUITE

• BED • CHEST • VANITY

$64

Each piece a masterpiece of fine workmanship, with outstanding American Walnut and hardwood interiors. Dresser has a genuine plate glass mirror. Rubbed to a high lasting gloss, this suite is a lovely complement to your home.

SLEEP IN COMFORT AT BUDGET PRICES

50-POUND COTTON LINTER MATTRESS

A. C. A. TICKING 7.95

You can't afford to overlook this thrilling value. Just think, a full 50-pound processed 100% Cotton Linter Mattress, deeply tufted with strong cotton tufts.

ALL LAYER FELT RESILIENT MATTRESS

DURABLY BUILT 16.88

A good night's rest insures you of good health. These superb mattresses are covered in long wearing brown and white ticking. Heavily reinforced rolled edges. Available in all sizes.

ENGLANDER FAMOUS 2-IN-1 MATTRESS

CUSTOM BUILT 24.95

You won't be "counting sheep" when you sleep on this mattress, it will hold its shape and last a lifetime. Made of lively felt cotton and striped covering, with rayon taped edges and handles.

THEY'RE SOFT AND COZY . . . "AIRLOOM"

CHATHAM BLANKETS

—75% WOOL

—25% COTTON

—SIZE 72"x84"

7.50 EACH

Cold nights ahead! Be prepared with these thick, soft as down blankets that keep you warm and comfortable. . . . Blankets with a long life. . . . In your favorite colors . . . rose, cedar, green, blue.

LOGAN DEPARTMENT STORE—MILWAUKEE, DIVERSEY AND KIMBALL AVES.

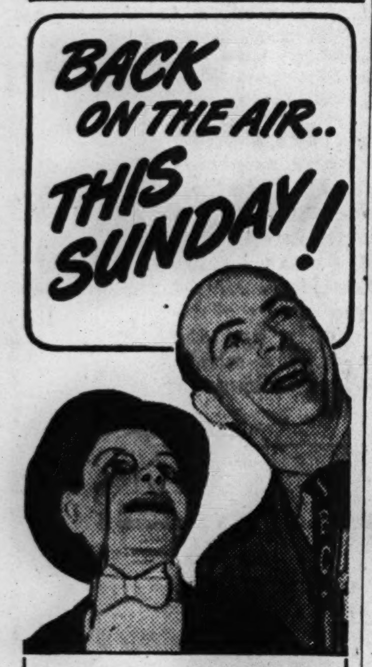

Edgar Bergen AND Charlie McCarthy
with WILLIAM GAXTON and VICTOR MOORE
RAY NOBLE'S ORCHESTRA AND DALE EVANS
This Sunday's Famous Guest Artist is
W. C. FIELDS
Sponsored by CHASE & SANBORN COFFEE
Station WMAQ 7 P. M., CWT
THIS SUNDAY and every Sunday night thereafter
Listen In!

CONVERTED Spinet Type Pianos

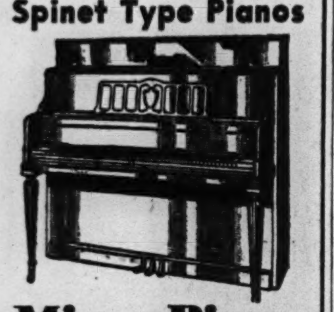

Mirra-Piano
See This New Patented Development
FROM $219 TERMS
Full factory guarantee
Liberal allowance on your old piano. Case completely redesigned and refinished. Interior entirely renovated. Highest grade factory workmanship. Samples on display.
OPEN SUNDAY 1 TO 5 P. M.
GULBRANSEN FACTORY
816 N. Kedzie Van Buren 9000

"WASHINGTON REPORTS ON RATIONING"
WMAQ • 2 P.M.
GUEST SPEAKER—SEPTEMBER 19
PALMER HOYT
Director, Domestic Operations, OWI
War Information
Weekly Commentator
ERNEST K. LINDLEY, Wash. Correspondent
Presented By COUNCIL ON CANDY AS FOOD IN THE WAR EFFORT
AN ORGANIZATION SPONSORED BY NATIONAL CONFECTIONERS' ASSOCIATION

With FALSE TEETH
Use EZO Dental Cushions
A Comforting Aid for Lower Plate Users
• Relieves sore spots on tender gums.
• Stops lower plate from raising and clicking.
• Prevents seeds from lodging under plate.
• Makes plate fit snugger.
• Enables you to eat meat, tomatoes, pears, celery.
• Is not a powder, is not a paste, will not stick to plate.
NO STAMPS PLEASE
Send 35c for 10 EZO Dental Cushions
EZO PRODUCTS COMPANY
Box No. 9306, Dept. A28, Phila. 29, Pa.

WORLD NEWS DRAMATIZED IN POLISH
MARCH OF EVENTS IN POLISH
2 P.M.
EVERY SUNDAY
Also Monday, Wednesday, Thursday and Friday, at 6:30 P. M.
WGES—1390 on your dial

Complete Radio Programs and Highlights for Today

CHICAGO FREQUENCIES.

W-G-N—720	WAIT—820	WJOB—1230
W59C—45.9	WLS—890	WSBC—1240
W75C—47.5	WENR—890	WCRW—1240
W51C—45.1	WAAF—950	WEDC—1240
WIND—560	WCFL—1000	WMRO—1280
WILL—580	WMBI—1110	WGES—1390
WMAQ—670	WJJD—1160	WHFC—1450
WBBM—780		

MORNING.

[M] indicates MBS, [N] NBC, [C] CBS, and [B] Blue network.

(7) —WBBM—News; organ fantasies [C].
WGES—Wake Up and Sing.
WLS—News; Morning Minstrels [B].
WIND—Morning Melodies.
WAIT—Good Morning program.
WAAF—Chapel in the Sky.
WILL—Concert Airs program.
WSBC—Negro Spirituals.
7:30—WLS—The Woodshedders [B].
WBBM—Country Journal [C].
WIND—Paradise Isle.
WILL—Daily Illini news.
7:45—WJJD—Sunday Morning Party.
WILL—Music of the Nations.
WLS—Morning Melodies.
WIND—Five Soul Stirrers.
WGES—News reports.
(8) —W-G-N—Cathedral of Music.
WLS—Old Fashioned Revival.
WBBM—News of the World [C].
WMAQ—News from Europe [N].
WIND—News; Melody Moments.
WJJD—Wesley Radio league.
WGES—United Swedish service.
WCFL—Ed. Tomlinson, news [B].
WAIT—Adventures in Research.
WMBI, W75C—Let's Praise Him.
WAAF—News; Musical Gems.
8:15—WBBM—Home on the Land.
WMAQ—Commando Mary [N].
WIND—Frederick Hutcherson Jr.
WCFL—Coast to Coast on Bus [B].
WAIT—Dave Minor program.
8:30—WEDC—The Gospel hour.
WMAQ—Melody's the Thing [N].
WJJD—Cornell Av. Ch. of Christ.
WBBM—E. P. Biggs, organ [C].
WAIT—The Lutheran program.
WMBI, W75C—Grace Notes.
WIND—The Rev. Miller Flenner.
8:45—WMBI, W75C—Meditations.
WBBM—March with Uncle Sam.
WIND—Mormon Tabernacle choir.
WILL—Today's guest speaker.
8:55—W-G-N—News reports.
(9) —W-G-N—Detroit Bible class [M].
WLS—Ervin Lewis, news.
WBBM—Church of the Air [C].
WMAQ—Highlights of Bible [N].
WCFL, WIND—News reports.
WAAF—Ballad Time.
WJJD—Your Worship hour.
WAIT—Old Sunday School.
WMBI, W75C—Voices in Song.
9:15—WIND—Music American.
WGES—Jugo-Slav-American hour.
WCFL—Don Artiste, pianist.
WLS—Little Brown church.
WAAF—Sunshine Swing.
9:30—W-G-N—Know Your Onions; news.
WGES—George Marchan, baritone.
WBBM—Wings Over Jordan [C].
WMAQ—Turning the Pages.
WIND—Waltz Time.
WJJD—The Music Room.
WAAF—Morning Musical.
WCFL—Southernaires, quartet [B].
WMBI—Miracles and Melodies.
9:45—W-G-N—Memo for Tomorrow [M].
WJJD—New Church-Swedenborgian.
WILL—News in Review.
(10) —W-G-N—Greetings from Your Boy.
WMAQ—Morning music.
WJJD—Waltz Time.
WGES—Amerigo Lupi program.
WBBM—News and Serenade.
WMBI, W75C— Good news.
WLS—Julian Bentley, news.
WILL—Musical Moments.
WIND—News; Frank Sinatra.
WCFL—Soldiers of Production [B].
WSBC—The Polish Village.
WAIT—Beautiful music.
10:15—WLS—Howard Peterson, organ.
WBBM—Lovely Lady show.
WJJD—News reports.
WMAQ—The Radio Parade.
WIND—Rhythm Royalty.
10:25—W-G-N—News reports.
10:30—W-G-N—Yg. People's Church of Air.
WLS—Old Sunday School.
WBBM—Invitation to Learning [C].
WMAQ—News reports [N].
WAAF—Modern Manner Music.
WGES—Uncle Sam Speaks.
WJJD—The Rev. G. E. Loman.
WMBI, W75C—Gloria trio.
WCFL—Bing Crosby, songs.
WIND—South American Salute.
WAIT—Bible Prophecy.
10:45—WCFL—News; piano music.
WMAQ—Johnny Betts, pianist.
WILL—Washington—Inside Out.
WIND—Rhythm Five.
(11) —W-G-N—Reviewing Stand [M].
WLS—Reading the Funnies.
WMAQ—World Front discu'ns [N].
WJJD—Dr. Preston Bradley.
WCFL, WIND—News.
WGES—American-Jewish hour.
WILL—Student Churches.
WMBI, W75C—Church service.
WBBM—Salt Lake Tabernacle choir.
WAAF—Dance Time.
WAIT—Moody Memorial church.
11:15—WCFL—Musical Motorcade.
WIND—Symphonic Swing.
11:30—W-G-N—Funny Paper Party.
W51C—The Chapel service.
WMAQ—That They'll Live [N].
WGES—Yiddish Swing program.
WAAF—Off the Record, music.
WIND—Methodist church service.
WLS—Treasury Star Parade.
WBBM—Smilin' Ed program.
WCFL—Sammy Kaye's Serenade [B].
11:45—WLS—Salute to American Heroes.
WGES—Prelude to the Mass.
11:55—W-G-N—News reports.
WLS—Live stock estimates.

AFTERNOON.

(12) —W-G-N—The Spelling Bee.
W51C—Musical Tete-a-Tete.
WBBM—Great Lakes station choir.
WENR—News; Sunday Melodies.
WAAF—Sunday Serenade.
WCFL—Rusty Gill, songs.
WGES—Catholic High Mass.
WMAQ—Sunshine Serenade.
WILL—N. U. Reviewing Stand.
WIND, WCFL—News.
12:15—WMAQ—Labor for Victory [N].
WBBM—Salute to Victory.
WCFL—Treasury Star Parade.
WIND—Musical Motorcade.
12:25—W-G-N—Noontime Melodies.
12:30—W-G-N—Victory Is Our Business.
WJJD—The Concert Hall.
WBBM, WCFL—News reports.
WILL—Rural Life Review; news.
WIND—Man Behind the Music.
WMAQ—Nelson Rockefeller. [N].
WAAF—Dance Time.
WENR—Sunday musical and news.
WAIT—Heaven and Home hour.
12:45—W-G-N—News reports.
WBBM—Coronet Little Show [C].
WIND—Behind the Headlines.
WMAQ—War and Farm news [N].
WENR—Francis Drake, news [B].
WCFL—Musical Motorcade.
(1) —W-G-N—Helen Westbrook, organ.
W51C—The Salon hour.
WMAQ—U. C. Round Table [N].
WENR—Chapl'n Jim, U. S. A. [B].
WBBM—Ceiling Unlimited [C].
WMBI, W75C—The Editor Speaks.
WGES—Polish-American hour.
WAIT—J. C. O'Hair program.
WCFL—News reports.
WIND—News; Pilgrim hour [M].
1:15—W-G-N—Music; Out to Ball Game.
WCFL—Dugout Interviews.
WAIT—The Life Line.
WJJD—Sports Slants.
WMBI—Voice of the Novachord.
WAAF—Airline Dance.
1:30—W-G-N—Baseball, Sox-St. Louis.
WAIT—The Scripture hour.
WBBM—World News Today [C].
WMAQ—John C. Thomas [N].
WENR—Sunday Vespers [B].
WCFL, WJJD—Baseball, Sox-St. L.
WMBI—Instruments and Voices.
1:55—WBBM—Aunt Jemima.
(2) —W51C—Medley time.
WBBM—N. Y. Philharmonic [C].
WMAQ—Ration reports [N].
WMBI, W75C—Message.
WENR—Fighting Navy Heroes.
WIND—News reports.
WSBC—Jewish Dramatic guild.
WAIT—Near Unto God hour.
WGES—Polish Mirror of Events.
2:15—WMAQ—Upton Close, news [N].
WENR—Hanson W. Baldwin [B].
WIND—Bill Anson program.
2:30—W51C—Latin Moods.
WMAQ—The Army hour [N].
WGES—Polish Music Box.
W75C, WMBI—Music of the Masters.
WAAF—Sing and Swing, news.
WAIT—Uncle John program.
WENR—Hot Copy, drama [B].
2:45—WIND—Melody Lane.
(3) —W59C—The Concert Hall.
W51C—Musical Potpourri.
WIND—Current news.
WAIT—The Lutheran hour [M].
WAAF—Musical Motorcade.
WENR—Rubinoff Returns [B].
3:15—WIND—Sunday dancing party.
3:30—W-G-N—Swing It show.
W59C—Design for Dancing.
W51C—Artists' Album.
WBBM—Andre Kostelanetz [C].
WENR—Dunninger, the Mind Reader [B].
WAIT—Christian Catholic church.
WMAQ—The Editors Speak [N].
WAAF—Let's Dance program.
WJJD—Dugout Interviews.
WEDC—Italian musical.
3:45—W-G-N—The Leadoff Man.
WJJD—Musical Interlude.
WIND—Musical Motorcade.
(4) —W-G-N—Baseball game.
W59C—On Wings of Song.
W51C—Sunday Vespers.
WMAQ—Symphony orchestra [N].
WBBM—The Family hour [C].
WJJD, WCFL—Baseball game.
WIND—Reflections in Music.
WAAF—Bing Crosby, songs.
WENR—Where Do We Stand? [B].
WEDC—Italian musical.
WGES—Fr. Justin, Rosary hour.

Listeners' Choice

SPECIAL EVENTS.

9:30 a. m.—W-G-N—Know Your Onions, with Ben Markland of THE TRIBUNE.
11:00—W-G-N—Northwestern Reviewing Stand: "Our Food Supply" discussed by John A. Logan, William Robbins, and Delbert Duncan.
11:00—WMAQ—World Front: Arthur Reilly, Gregor Ziemer, Morgan Beatty.
1:00 p. m.—WMAQ—U. of C. Round Table: "Soldiers, Civilians, and the Vote." Speakers: Kenneth Colgrove, Walter Johnson, and Charles E. Merriam.
1:30—W-G-N, WJJD, WCFL—Baseball double header: Sox vs. St. Louis.
2:00—WMAQ—Rationing Reports: Palmer Hoyt, domestic head of OWI.
5:30—WCFL—War Bond program, with Stephen Vincent Benet's "I Pledge America."
7:00—W-G-N—A. L. Alexander's Mediation Board. Guest: Sydney Moseley.

VARIETY, COMEDY, AND DRAMA.

11:30 a. m.—W-G-N—Funny Paper Party: Reading Sunday Tribune comics.
11:30—WMAQ—That They Might Live: Joan Tetzel and Richard Widmark.
Noon—W-G-N—Spelling Bee, with professional roller skaters as contestants.
12:45 p. m.—WBBM—Coronet Little Show: Stuart Erwin, guest star.
1:00—WBBM—America-Ceiling Unlimited: Joseph Cotten and Nan Wynn.
2:30—WENR—Hot Copy presents drama: "The Hero Comes Home."
4:45—WBBM—Irene Rich, dramatic production. Guest: Edward Arnold.
5:00—WBBM—Silver Theater: Roy Rogers appears in "The Medicine Bow."
5:30—WMAQ—The Great Gildersleeve, starring Hal Peary and Walter Tetley.
5:30—WBBM—America in Air: Work of army nurses, troop carrier command.
6:00—WMAQ—Those We Love, with Nan Grey. Guest: Claudette Colbert.
6:00—WBBM—Jerry Lester show, with Diane Courtney, Ray Sinatra's band.
6:30—WENR—Quiz Kids in Washington on bond tour: Gerard Darrow, Harve Fischman, Richard Williams, Margaret Merrick, and capital guest.
7:00—WMAQ—Charlie McCarthy-Edgar Bergen show. Billy Gaxton, Victor Moore, Songstress Dale Evans, Ray Noble's orchestra. Guest: W. C. Fields.
8:00—WBBM—Radio Readers' Digest: Drama starring Carole Landis, guest.
9:30—W-G-N—They Give Their Lives: Guest, Mrs. Harold Basso.
9:30—WMAQ—Bob Crosby-Les Tremayne show. Guest: Bonnie Williams.
10:30—WMAQ—The Pacific Story: Japanese Mandate after World War I.

MUSIC.

12:30 p. m.—WJJD—The Concert Hall: Paderewski plays "Moonlight Sonata."
1:30—WMAQ—John Charles Thomas sings Giordano's "Nemico Della Patria."
2:00—WBBM—New York Philharmonic, conducted by Howard Barlow. Robert Casadesus, guest pianist, in Mozart's concert in C major. Also, Jean Hersholt.
3:00—WENR—Rubinoff Returns, with his violin and orchestra. [Premiere.]
3:30—WBBM—Andre Kostelanetz show. Guest: Irma Gonzales, soprano.
4:00—WBBM—Family Hour, with Gladys Swarthout, and Gov. Chas. Edison.
4:00—WMAQ—Arturo Toscanini conducts the NBC Symphony orchestra in an all-Bizet program including "L'Arlesienne" and "Carmen" suites.
6:00—WJJD—Dinner Concert: Selections from "The Student Prince."
6:30—WMAQ—The Bandwagon: Phil Harris' band and Alice Faye, soloist.
7:30—WLS—Keepsakes, with Dorothy Kirsten, Mack Harrell, soloists.
8:15—WENR—Chamber Music Society. Guests: Ethel Waters, Carl Brisson.
8:30—WBBM—Star Summer Theater, with James Melton and Joan Roberts.
9:00—WMAQ—Hour of Charm: Program composed of moon songs.
10:00—WEDC—Symphonic hour: Tschaikowsky's "Capriccio Italien."
10:05—WIND—Symphonic hour: Violin Concerto No. 2 by Prokofieff.

Screen Actress Alice Faye will appear with her husband, Phil Harris on the Bondwagon at 6:30 p. m. today over WMAQ-NBC.

4:30—W59C—Sunday symphony.
W51C—Revue in Music.
WENR—Sneak Preview [B].
WAIT—Bethany broadcast.
WIND—Music Just for You.
WAAF—Chicago at Work.
4:45—WBBM—Irene Rich in drama [C].
WEDC—Italian program.
WAAF—Salon concert.
(5) —W51C—Waltz Musical.
WBBM—The Silver Theater [C].
WENR—The Amateur hour.
WMAQ—The Catholic hour [N].
WIND—News; Topics for Teens.
WMBI, W75C—Revival hour.
WAIT—Midwest Bible church.
WAAF—Bright Spots on Parade.
WGES—George Jaworowski.
5:30—W59C—Broadway Echoes.
W51C—High Jinks in Tempo.
WBBM—America in the Air [C].
WMAQ—Great Gildersleeve [N].
WCFL—"I Pledge America."
WAAF—Paul Small, songs.
5:45—WGES—Poland vs. Hitler.
5:50—W-G-N—Tenth Inning; news.

EVENING.

(6) —W-G-N—Lawrence Welk's orch.
W59C—Rhythm Revue.
W51C—The Columbia hour.
WCFL—News reports.
WIND—News; Curtain Time.
WENR—Drew Pearson, news [B].
WBBM—The Jerry Lester show [C].
WMAQ—Those We Love [N].
WAIT—J. C. O'Hair program.
WJJD—Dinner concert.
WAAF—Juke Box to 8 p. m.
WGES—Polish Catholic hour.
6:15—W59C—Soldiers of the Press.
WENR—Dorothy Thompson [B].
WCFL—Treasury Star Parade.
WMBI, W75C—Message to Israel.
6:25—W-G-N—News reports.
6:30—W59C—Console concert.
WENR—The Quiz Kids [B].
WMAQ—Bandwagon orchestra.
WGES—Polish concert hour.
WIND—Songs for Your Supper.
WBBM—Clifton Utley, news.
WMBI, W75C—Gospel music.
WJJD—Melody Lane.
WCFL—Voice of Prophecy.
6:45—W59C—Waltz Time.
WBBM—Coast Guard reports.
WJJD—Suppertime Frolic.
WIND—Top Tunes program.
6:55—WMAQ—Alex Dreier comments [N].
(7) —W-G-N—Mediation Board [M].
W59C—Sundown Serenade.
W51C—Composers' hour.
WMAQ—Charlie McCarthy show [N].
WLS—Roy Porter, comm. [B].
WIND—News; Song Souvenirs.
WBBM—Calling America [C].
WCFL—Irish hour, music.
WAAF—The Juke Box.
WEDC—Polish Daily News.
7:15—WLS—That's a Good One [B].
7:30—W59C—Let's Go Latin.
W51C—Dinner music.
WMAQ—One Man's Family [N].
WBBM—The Crime Doctor [C].
WLS—Keepsakes [B].
WIND—Sacred Heart program.
7:45—W-G-N—G. Heatter, news [M].
W59C—One Night Stands.
7:55—WBBM—Ned Calmer, news [C].
(8) —W-G-N—Stars of Tomorrow.
W59C—String Classics.
W51C—Comradeship in Music.
WBBM—Radio Reader's Digest [C].
WMAQ—Merry-Go-Round [N].
WCFL—The Revival hour.
WENR—Walter Winchell [B].
WIND—The Revival hour [M].
WGES—Amer.-Hungarian program.
WSBC—Bohemian program.
8:15—WENR—Chamber Music society [B].
8:30—W-G-N—Upton Close, news.
W59C—Twilight Casino.
W51C—Salute to Music.
WMAQ—Album of Familiar Music.
WSBC—Jack Cooper hour.
WBBM—Summer theater [C].
8:45—W-G-N—Buddy Franklin's orch.
W59C—Sketchbook.
WENR—Jimmy Fidler [B].
(9) —W-G-N—John B. Hughes, news [M].
W59C—News; also on WIND.
W51C—The Concert Hall.
WBBM—Take It or Leave It [C].
WCFL—Lithuanian program.
WENR—Good Will hour [B].
WMAQ—The Hour of Charm [N].
9:15—W-G-N—H. Sanders and G. Savage.
WIND—Treasury Star Parade.
WGES—Uncle Sam Speaks.
9:30—W-G-N—They Give Their Lives.
W51C—Musical Favorites.
WMAQ—Bob Crosby show [N].
WBBM—Leland Stowe, news [C].
WGES—Swedish program.
WIND—News; Emil Flindt's orch.
WCFL—News; Concert Melodies.
9:45—WBBM—Lynn Chalmers.
(10) —W-G-N—The Answer Man.
W51C—Concert Classics.
WENR—Most Honored Music.
WIND—News; Symphonic hour.
WBBM—Bob Hurley, news.
WMAQ—Hub Jackson, news.
WGES—Gospel Tabernacle.
WEDC—Symphonic hour.
WCFL—News reports.

News Broadcasts

MORNING.

7:00—WBBM	9:00—WCFL	10:30—WMAQ
7:00—WIND	9:00—WIND	10:45—WCFL
7:00—WLS	9:40—W-G-N	11:00—WIND
8:00—WBBM	9:45—W-G-N	11:00—WCFL
8:00—WMAQ	10:00—WBBM	11:00—WMAQ
8:00—WCFL	10:00—WLS	11:45—WJJD
8:00—WIND	10:00—WIND	11:55—W-G-N
8:55—W-G-N	10:15—WJJD	
9:00—WLS	10:25—W-G-N	

AFTERNOON.

12:00—WENR	12:45—WMAQ	2:15—WENR
12:00—WCFL	1:00—WIND	3:00—WIND
12:00—WIND	1:00—WCFL	3:55—WMAQ
12:30—WBBM	1:30—WBBM	4:00—WIND
12:40—WENR	2:00—WIND	4:00—WENR
12:45—W-G-N	2:00—WENR	5:00—WIND
12:45—WENR	2:15—WMAQ	5:55—W-G-N

EVENING

6:00—WCFL	9:00—W-G-N	11:00—WMAQ
6:00—WENR	9:00—W59C	11:00—WENR
6:00—WIND	9:00—WIND	11:00—WCFL
6:25—W-G-N	9:30—WBBM	11:30—W-G-N
6:30—WBBM	9:30—WIND	11:55—WMAQ
6:55—WMAQ	10:00—WIND	12:00—W-G-N
7:00—WIND	10:00—WBBM	12:00—WBBM
7:00—WLS	10:00—WMAQ	12:00—WIND
7:45—W-G-N	10:30—W-G-N	12:55—WMAQ
7:55—WBBM	10:55—W-G-N	1:00—W-G-N
8:30—W-G-N	11:00—W-G-N	1:00—WIND

10:15—W-G-N—Chicago at Night.
WMAQ—Cloyd Head, comment.
WCFL—Midwest Church of the Air.
WBBM—Salute to Victory.
10:30—W-G-N—News reports.
W51C—Rhythm on Parade.
WBBM—This Is the Underground.
WENR—Notes from Camp Ellis.
WMAQ—The Pacific story [N].
10:45—W-G-N—Carl Ravazza's orch.; news.
WENR—Treasury Star Parade.
(11) —W-G-N—Tonight's World News.
W51C—Spotlight Varieties.
WMAQ, WENR, WIND—News.
WBBM—News reports [C].
WSBC—St. Paul's church.
WCFL—All-Nations Pent. church.
11:05—WENR—Lou Breese's orchestra.
WBBM—Charlie Spivak's orch. [C].
WIND—Church of Deliverance.
11:10—WMAQ—Moment Musical.
11:15—W-G-N—Buddy Franklin's orch. [M].
WMAQ—Rupert Hughes.
11:30—W-G-N—News; Griff Williams' orch.
WMAQ—Hospitality Time [N].
WBBM—Ray Pearl's orchestra [C].
WIND—The Night Watch.
WENR—Eddie Oliver's orch. [B].
11:55—WMAQ, WENR—News reports.
(12) —W-G-N—News; Art Kassel's orch.
WBBM—News; Charlie Wright's or.
WENR—Midnight Musical.
WMAQ—Emile Petti's orchestra.
WIND—News; The Night Watch.
12:30—W-G-N—Swing Shift Sports.
WENR—Les Brown's orchestra.
WBBM—Boyd Raeburn's orch. [C].
WMAQ—Pot Luck and news.
12:35—W-G-N—Carl Ravazza's orch. [M].
1:00—W-G-N—News roundup.
WENR—The Swing Shift to 3 a. m.
WIND—News; also at 2 a. m.

ON SHORT WAVES

LONDON.

The following short wave programs may be heard over GSC, 955 meg., 31.34 m.; GRG, 11.68 meg., 25.68 m.

4:15 p. m.—London Calling; 4:30, Sunday Service; 5:30, news; 6:15, world news roundup; 6:30, Stars and Stripes; 7, North American guest night; 7:45, Britain Sings; 8:15, Answering You; 10, Radio Newsreel; 11:30, news.

TOSCANINI TO LEAD SYMPHONY IN BIZET WORKS

Arturo Toscanini will conduct the NBC Symphony in a program devoted entirely to the works of the French composer, Georges Bizet, at 4 o'clock this afternoon over WMAQ. Guest speaker will be Daniel W. Bell, undersecretary of the treasury.

Toscanini will conduct a suite of orchestral highlights from the opera "Carmen." A second orchestral suite from Bizet's lesser known opera, "The Fair Maid of Perth," and the celebrated incidental music which the composer wrote for Alphonse Daudet's drama, "L'Arlesienne," will round out the hour.

Inaugurating the winter season of the symphony on Oct. 31, Toscanini will conduct in 12 out of 24 scheduled programs, sharing the series with Leopold Stokowski.

Hour of Charm to Give Program of Moon Songs

A half hour dedicated to the moon will be offered by Phil Spitalny's all-girl orchestra at 9 o'clock totnight over WMAQ-NBC on the Hour of Charm broadcast. Among the selections will be "Pale Moon," "Blue Moon," "Orchids in the Moonlight," and "Claire de Lune."

Edward Arnold to Appear with Irene Rich in Drama

Screen Actor Edward Arnold will appear in the dual role of guest star and war bond salesman during the "Dear John" program at 4:45 p. m. today over WBBM-CBS. He joins Irene Rich in an episode about a rescue at sea.

SERIES TO TELL OF MAN'S CLIMB TO CIVILIZATION

U. of C. Program Will Be Heard Thursday.

The Human Adventure, a series of programs dramatizing "man's slow climb from the cave to the skyscraper," will be launched on W-G-N and the Mutual network next Thursday from 7:30 to 8 p. m. and will be presented each Thursday at the same time thereafter.

Walter Yust. Nelidoff Studio.

The program will be prepared and presented by the University of Chicago and will be supervised by Sherman H. Dryer, director of radio productions for the university. Walter Yust, editor of the Encyclopaedia Britannica, will be host on each week's broadcast.

Music to underscore the dramatic narratives will be played by the W-G-N Symphony orchestra directed by Henry Weber. A large cast of Chicago radio actors will be assembled for each production. The program will originate in the main audience studio of W-G-N.

Origin of Earth First.

First program in the series will trace the stories of the different concepts of the origin of the earth. Among the other stories which will be fully dramatized during the first 13 weeks will be "The Great Plains," "Penicillin—the Wonder Drug," "American Humor," "War Dropsy—a Medical Detective Story," "The Bible Story of Exodus," and "How to Raise a Child."

The Human Adventure's stories will be drawn from the four chief divisions of learning: the biological sciences, the physical sciences, the social sciences, and the humanities. More than 75 per cent of the stories will be about the work of scholars at institutions other than the University of Chicago.

The program will not be a "lecture" type show, Dryer stated. Every program will emphasize interest, entertainment, and suspense—but never at the expense of the integrity of the materials, he said.

Based on Scientific Truth.

"The complete integrity of the materials is one of the things which will make it an unusual program," Dryer added. "There is a frequent tendency to use dramatic license as an excuse to violate the facts of any scientific story. The challenge to us, in the preparation of a script, is always to take the facts as they are and to adapt them imaginatively into effective radio."

"The Human Adventure" is the title of a book by the late Dr. James Henry Breasted of the Oriental institute of the university, and it was he who described it as "the story of man's slow climb from the cave to the skyscraper." The idea for The Human Adventure as a radio series is William B. Benton's. Benton is vice president of the University of Chicago.

All the research facilities of the university owned Encyclopaedia Britannica will be at the Dryer office's disposal in the preparation of scripts.

FIVE QUIZ KIDS ON AIR FROM WASHINGTON, D.C.

Five Quiz Kids, who are on a bond selling tour, will broadcast from Constitution hall, Washington, D. C., at 6:30 p. m. today over WENR-Blue.

The broadcast will be announced by Lt. Fort Pearson, U. S. N., who in civilian life was identified with the program in that capacity. Admission to the hall will be by bond purchases only.

The youngsters who will appear will be Gerard Darrow, 11; Richard Williams, 13; Harve Fischman, 13; Margaret Merrick, 15, and a juvenile pundit chosen from the capital's young brainbusters. Joe Kelly will officiate as quizmaster.

Nostalgic Melodies to Be Sung on Keepsakes

Dorothy Kirsten and Mack Harrell, with chorus and Harry Sosnik's orchestra, will sing a group of nostalgic numbers on the Keepsakes program at 7:30 o'clock tonight over WLS-Blue. Among the melodies chosen for tonight's broadcast are "Let Me Call You Sweetheart," "Thine Alone," "Sometimes I'm Happy," and "At Dawning."

French Pianist Will Play Mozart Concerto in C Major

Robert Casadesus, French pianist, will play Mozart's Concerto in C major when he appears as guest on the New York Philharmonic concert at 2 o'clock this afternoon over WBBM-CBS. The orchestra, directed by Howard Barlow, will offer Beethoven's "Leonore" overture No. 1 and Debussy's "Images."

$5 for Your KEEPSAKE!

If certain songs have lived in your memory through the years! If you have saved some bit of verse or quotation because it reminds you of some great event in your life or of some loved one! Then, you will want to listen tonight to "Keepsakes."

You'll hear the songs you've always loved, beautifully sung by those singing discoveries of 1943—Dorothy Kirsten and Mack Harrell—supported by a large chorus and orchestra.

Now, if you have a "keepsake"—a bit of verse, a sentiment, a few words that you cherish as a memory, share your "keepsake" with others. Listen tonight to "Keepsakes" for full details on how your "keepsake" may bring you not only a memory relived, but also $5.00 from the sponsors.

WENR—7:30 TONIGHT

Read Funny Paper

One of "Uncle Harold" Isbell's ardent fans in the W-G-N Sunday morning "Funny Paper Party" is 5 year old Julie McDaniel, to whom "Uncle Harold" is reading The Tribune comics. The program is heard at 11:30 a. m.

THEATER OF AIR WILL FEATURE ROMBERG DUET

The famous duet "Will You Remember," from Sigmund Romberg's "Maytime," will be a highlight of next Saturday's performance of The Chicago Theater of the Air which will co-star Marion Claire, soprano prima donna of the series, and Morton Bowe, tenor. The program will be broadcast from 8 to 9 p. m. on W-G-N, W59C, and Mutual.

Col. Robert R. McCormick, editor and publisher of THE CHICAGO TRIBUNE, will speak. The W-G-N Symphony orchestra, directed by Henry Weber, and the W-G-N chorus under the leadership of Robert Trendler, will be heard. Ruth Slater, contralto, will be featured in one selection. The production will be directed by Jack LaFrandre.

The program will include the following selections:

"Army Air Corps," by Crawford—chorus and orchestra; "Song of India," from "Sadko," by Rimsky-Korsakoff—Miss Claire and orchestra; "Flower Song," from "Carmen," by Bizet—Bowe and orchestra; "Thousand and One Nights Waltz," by Strauss—orchestra.

"Will You Remember," by Romberg—Miss Claire, Bowe, and chorus; duet from act II. of "Lohengrin," by Wagner—Miss Claire as Elsa and Miss Slater as Ortrud; "Joy of the Hunter," from "Der Freischutz," by Weber—male chorus and orchestra; "Break of Day," from "Khovantchina," by Moussorgsky—orchestra, and the following numbers from "Chimes of Normandy," by Planquette: "On Billow Rocking"—Bowe and chorus; "Ding-Dong"—Miss Claire and chorus; "To Me No Stranger"—Bowe and chorus, and "As He's Looking Somewhat Pale."—ensemble.

FOOD SITUATION TO BE REVIEW STAND TOPIC

Feeding America in war time will be discussed on the Northwestern University Reviewing Stand at 11 a. m. today over W-G-N and Mutual. The discussion has been titled "Our Food Supply."

Participants will be John A. Logan, president of the National Association of Food Chains; William Robbins, vice president, General Foods; Victor Norton, vice president, Cudahy Packing company; and Delbert Duncan, professor of marketing at Northwestern university. James McBurney will be the moderator.

Speakers will discuss the problem of distribution and merchandising, the requirements of the military and lend-lease, price ceilings, and the recent OPA crisis, relating the last named to the available supply of meat, canned goods, and processed foods.

W. C. Fields to Appear with Charlie McCarthy

W. C. Fields, comedian, who once threatened to reduce Charlie McCarthy to a set of venetian blinds, will be the guest on Charlie's program at 7 o'clock tonight over WMAQ-NBC.

Round Table to Talk of Soldier, Civilian Vote

The topic "Soldiers, Civilians, and the Vote" will be discussed on the University of Chicago Round Table at 1 o'clock this afternoon on WMAQ-NBC. The speakers will include Charles E. Merriam, professor emeritus of political science at the U. of C.; Walter Johnson of the U. of C. history department, and Kenneth Colegrove, member of the political science faculty of Northwestern university.

Washer Repairs
If your washer leaks oil, gives shocks, knocks or grinds, or does not wring clothes dry, phone us at once while mechanics and machine parts, such as rubber rolls, gears, motors, etc., are still available.
No service charge for free estimate. We repair all makes.
IRVING APPLIANCE REPAIRS
3620 N. Cicero
Phone Mulberry 9077

Hamburg's
FAMOUS FOR BETTER VALUES
LADIES' or MEN'S SLACKS
Made-to-Your Measure
$7.95
Others up to... $16.50
Made-to-Your Measure
You will be amazed when you see the wide variety of colors and patterns we have to show you.
LADIES' or MEN'S SUITS or COATS
Made-to-Your Measure
$40.00
Others up to... $65.00
Finest all-wool materials—including Kingsley Tweeds, Paragon Gabardines, Yorkshire Worsteds, and Worombo Coatings. Our clothes are designed and tailored by experts.
Men's Suits Remade Into Ladies' Suits
Remodeling and Restyling of Any Garments
BERT HAMBURG
A Good Place to Buy Good Clothes
2420 ARMITAGE AVE.
BRUnswick 4371 At Milwaukee

RE-UPHOLSTER
Make Your Suite Brand New!
Your suite is completely stripped to the frame and carefully rebuilt. Choose from a generous selection of brilliant new fabrics.
37 YEARS' EXPERIENCE
TERMS ARRANGED
FREE ESTIMATE: Call BRUnswick 6300
S. I. FRANK AND SON INC.
2412 W. NORTH AVE.—3210 W. LAWRENCE AVE.
(Near Western) (Formerly Robinson-Langley)

Hear Exclusive News from
Walter Winchell
Back on the Air
TONIGHT WENR 8 P.M.
BROUGHT TO YOU BY JERGENS LOTION

Check
√ MATERIALS
√ WORKMANSHIP

In the rush to aid the war effort many property owners insulated without adequately checking values. Insulation will cut your fuel bill, will reduce summer temperatures—but by how much and for how long depends upon proper material plus correct application. You can't see insulation between walls and floors but you can see to it that the contractor you select has a reputation for honesty and experience in the insulation field.

MANSFIELD INSULATION PROTECTS YOU, YOUR PROPERTY AND YOUR POCKETBOOK
Our Guarantee Is Backed by 54 Years of Skilled and Conscientious Service to Chicago and Suburban Home Owners
Blown in ROCK WOOL Insulation
F.H.A. Liberal Credit Terms Complete Insurance Coverage
For an estimator who will recommend the exact type of insulation for your particular building—at no cost or obligation to you, call any phone number listed below.

MANSFIELD ESTABLISHED 1890
James Mansfield & Sons Co., Inc.
1645 S. PULASKI ROAD
LAWndale 3333 LAWndale 1461
Hinsdale 3166 Brookfield 6417 La Grange 2198

388 CITY BOYS WIN U. S. AWARDS FOR FARM WORK

Get Crop Corps Diplomas for 3 Weeks' Help.

Three hundred eighty-eight city boys from the county's four victory farm volunteer camps who worked on truck farms this summer have been awarded United States crop corps certificates of service. The awards were made to those of the 680 boys attending the camps who worked for three weeks or longer.

Calls Boys Heroes.

C. A. Hughes, farm adviser for the Cook county farm bureau, estimated that the boys put in a total of 24,000 work days, enough probably to raise 1,000 acres of vegetable crops.

"We have heard much of the glamorous jobs city boys did pulling corn tassels and picking cherries for a couple of weeks, but a boy who can crawl on his knees, and work in the dirt with his nose in an onion patch for three weeks, is really a hero," Hughes told the boys who received the certificates.

Fort Dearborn Workers.

Boys from the Boy Scout Victory Farm Volunteer camp at Camp Fort Dearborn at the Des Plaines river at Higgins road, who received the certificates are:

Norman Anderson, Lawrence Andres, Gordon Anderson, Charles Bolwin, Ed Barry, James Butler, Bruce Blomburg, George Block, Walter Black, Robert Clark, George Crevy, Marcus Crown, Charles Calvin, James Clark, Norman Carlson, George Cambarsy, Thomas Chapman, Robert Carlson, Gilbert Christopher, Richard DeVries, Kenneth Daniels, Robert DesCamps, Joseph DeLong, Donald Edwards, Herbert Elzinga, David Edison, Robert Eklund, Milton Folds, Dan Finn, Mitchell Frezek, George Fatty, James Calligan, Ervin Grand, William Graffenius, Maynard Garfield, Anton Harwig, Earl Johnson, Stanley Klir, Walter Kurplewski, Eugene Kocol, William Limper, William Lloyd, Robert Levin, James Murray, Paul Minne, Elmer Mortinson, George Malko, Don Madgwick, Earl McEathron, Pete Meyer, Carl Magnuson, Edward Meskiman, William Nyland, Robert Novak, Steve Nardi, Robert Otto, Gerald Polarek, Marvin Poller, Norman Peters, Peter Raul, Gene Rowley, Clarence Ruark, Jack Riley, Wayne Richards, Norbett Sajdera, Jack Smith, Einer Sundstrom, Robert Schular, Joseph Schiavo, George Sacheck, Irvin Sacheck, George Schabow, Charles Sechler, Harry Tadda, Allen Thompson, Walker Tackett, Robert Voelker, William Walker, Philip Wakefield, John Wandus, Frank Willerocheidt, Leon Wiltrey, Lester Grand, John Bradley.

Robert Krejei was camp director.

Group at Des Plaines.

Boys from the Avodah victory farm volunteer camp, north of Des Plaines, who received United States crop corps certificates of service are:

Sanford Amsterdam, Sheldon Arbeit, Allan Bard, Mitchell Barnett, Roy Brenner, Marvin Bursk, Alvin Chester, Jack Clayman, Ralph Cooper, Herbert Decker, Franklin Eidenberg, Irwin Eisen, Paul Francis, Dave Friedler, Arthur Friedman, Sherman Frooman, Herbert Gans, Eric Gerson, Harvey Glaze, Ira Glick, Norman Golb, Erwin Goldberg, Donald Goldblatt, David Goodman, Ira Goodman, Louis Gordon, Manuel Greenberg, William Gaeenberg, Don Gurnick, Alfred Gutman, Bernard Harris, Seymour Helfand, David Hendleman, Stuart Hillman.

Bert Horwitz, Max Jakofsky, Harold Kaplan, Leroy Kaplan, Sherwyn Katz, Alan Klein, Morris Krasnitz, Sherman Kravitz, Jerome Lapporte, William Levin, William Lins, Harold Lipschultz, Morvin Mandel, Morris Millman, Irving Milstein, David Nach, Seymour Okner, Hershel Orenstein, Al Polikoff, Ralph Raphelson, Gerald Resnick, Milton Rochman, Alan Rosen, Robert Sacks, Milton Sax, Samuel Schiffman.

William Schur, George Simon, Seymour Smidt, Jerry Smolka, Richard Strauss, Roger Strull, Erwin Stuller, Joe Texler, Sheldon Vinik, Philip Wallace, Abe Warsaki, Howard Weinper, Marvin Weinstein, Ernest White, Jack Wolper, Erwin Zalan, Phil Zimmerman, Frank Marshall, Samuel Grossman, Isadore Braun, Benjamin Morris, Chester Levin, Myron Herzog.

The Avodah camp was operated by the Jewish board of education with J. B. Rappaport as camp director.

Woman Barber Helps Her Husband

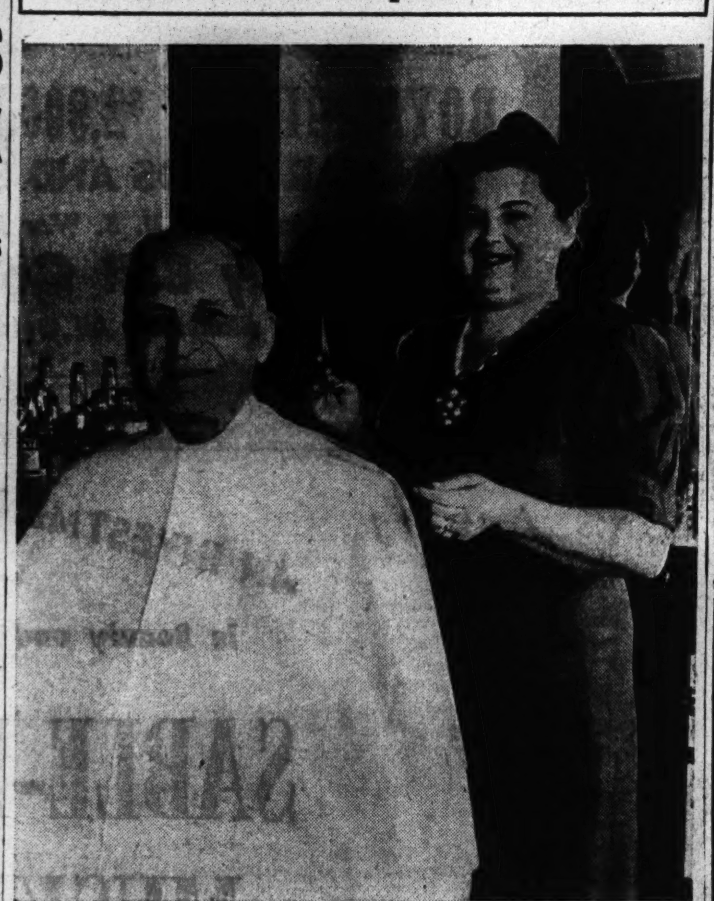

In her husband's barber shop at 24 West Busse street, Mount Prospect, Mrs. Lorraine Moler, is ready to give a hair cut and later a shave to County Commissioner William Busse. Mr. Busse, after whom the town's main street is named, has been a steady customer of Mrs. Moler's since she began her work in Mount Prospect and he's of the opinion that she gives a better shave than any barber he's ever had.

WOMAN BARBER PREFERS MEN AS HER CUSTOMERS

Mrs. Lorraine Moler stands behind the second chair in the Moler Barber shop, 24 West Busse street, Mount Prospect, ready to give the customers a shave or a haircut—and she's there not as one replacing a man gone to war, but as a regular barber, one who was graduated from barber college in 1934 and who has been snipping and shaving ever since.

At the age when most girls were satisfactorily engaged taking their dolls to tea parties, Mrs. Moler was busy cutting off their hair in real barber shop style.

Starts Her Own Shop.

In 1934 Mrs. Moler, who by this time was determined to become a barber, enrolled in a barber college. It was there, while learning to put a professional touch to her natural barber's bent, that she met her future husband, John V. Moler, manager of the school.

For a few years after leaving the barber college Mrs. Moler operated her own barber shop in Rock Island, Ill. After her marriage she joined her husband at the barber college and in 1941 they moved to their present location in Mount Prospect.

"Altho our customers never bring up the subject of the relative merits of men and women barbers, my husband and I each have our own clientele. Some just prefer to wait for me and others choose John," Mrs. Moler explained.

"And in all the years I've been a barber, none of our customers have refused to get their shave or haircut from me," she added.

Never Met a Refusal.

Altho most men are satisfied if they escape from a barber chair without being scalped, Mrs. Moler said, there are various styles to men's haircuts and she must give each individual a particular type of cut.

Altho most of her customers fail to express a preference for men or women barbers, Mrs. Moler has some pretty definite ideas about the superiority of men as customers.

Royal Leaguers to Name Harvest Queen at Fiesta

Banner council of the Royal League will hold a harvest festival in the Odd Fellows hall, 4221 Irving Park road, on Monday evening, Oct. 4. Ted Wolff, orator of the lodge, said there will be a floor show and refreshments.

Guests of honor will be Mr. and Mrs. David Freeman, 451 Wrightwood avenue. Mr. Freeman is celebrating this year his 50th anniversary as president of a downtown business organization, the 50th anniversary of his marriage, and the 43d anniversary of his membership in the Royal League.

To Choose Queen.

One of the outstanding events of the harvest festival will be the selection of a harvest queen. The contest is open to any one sponsored by a member of the Royal League.

Martin A. Stanton, supreme orator, will serve as master of ceremonies, and Fred A. Johnson, supreme archon, will tell of the part the Freemans have taken in lodge history. Among those invited are Peter J. Bernard, past archon; Clarence J. Del Vecchio, supreme scribe; Selma Feichtmeir, national director of junior department; Cecelia Zabilka, Russel C. Wright, Col. J. A. Le Bouthillier, Mrs. Mabel Mentzel, Elias G. Rosen, Mrs. Mattie Landahl, and Leo T. Schauer.

List Northwest Side Guests.

From the northwest side, the following lodge members will be in attendance: J. Francis Flanagan, 2454 North St. Louis avenue, archon of the Illinois-Indiana advisory council; Barney Levy, 3457 Foster avenue; William C. Brink, 929 North Trumbull avenue, and Ingolf P. Pederson, 5312 Foster avenue. R. G. Witzke, Adolph Wegner, R. K. Matthewson, and A. F. Timme, officers of the lodge, will serve on the greeters committee.

Women of Moose Plan War Relief Discussion

Tuesday will be War Relief chapter night for the Albany Park Women of the Moose, who will meet at 8:30 o'clock in Moose hall, 4350 North Pulaski road. War relief chairmen from other chapters will be guests at the meeting, during which members of the Red Cross will present a playlet, "Our Blood Goes to War." Mrs. Cecelia M. Anderson is in charge of arrangements for the program. Mrs. E. C. Schultz is publicity chairman.

Do Something About SAVING FUEL NOW!

Insulate NOW!

Cut Fuel Needs As Much As 25%

ROCK WOOL BATTS

Johns-Manville Super Felt Rock Wool Insulation. Best in all Chicago. Asphalt treated and paper backed. Rot-proof, water-proof, fire-proof. Easily installed. Prices below on phone and yard orders.

Free Estimates on Installation Charges

Batts 2 inches thick; 60 square feet to pkg. $2.70

Batts 4 inches thick; 40 sq. feet to bundle $2.40

STORM SASH Orders for storm sash and combination doors will be filled in rotation as received while and when stocks are available.

Special Terms on Storm Sash, Doors and Insulation. First payment Nov. 1—36 months to pay. Terms can be arranged by phone. CALL HOLlycourt 1640 TODAY!

CURE THAT LEAKY ROOF

Johns-Manville new double coated asphalt shingles provide double protection and are guaranteed WEATHERPROOF. Call HOLLYCOURT 1640 for FREE ESTIMATES on your roofing needs.

Pay as Low as $5 Per Month

Material only, per square (covers 100 square ft.). Special, $5.88.

FREE KITCHEN PLANNING SERVICE

Remodel and modernize your kitchen now! Make use of Gee's Free Planning Service to design a step-saving kitchen to fit your needs.

NEW "PANELED" CEILINGS

Installed Over Old Cracked Plaster, Labor and Material for Average Room, $30

Pay as Low as $5 a Mo.

No fuss; small cost. Add insulation, soundproofing and new beauty to your home in one day. Call today for free estimate.

ALL WORK DONE BY APPROVED CONTRACTORS

Send Me a FREE Copy of the Famous HOME IDEA BOOK!

MAIL THIS COUPON TODAY (Chicago and Suburbs Only)

Packed with stimulating ideas for your home; 60 pages of ideas on roofs, home insulation, kitchen, bath, etc. Photos, sketches, "how-to-do-it" suggestions.

NAME ....

ADDRESS ....

I AM PARTICULARLY INTERESTED IN:

☐ PORCH REPAIRS ☐ KITCHEN REMODELING ☐ HARDWOOD FLOORING ☐ BASEMENT AND ATTIC FLAT ☐ SIDING ☐ ROOFING ☐ Storm Sash ☐ BATHROOMS ☐ EXTRA ROOMS ☐ INSULATION

I intend doing this work: ☐ At Once ☐ Later this Fall

NW919

For Prompt Service Please List Phone......................

GEE LUMBER & COAL CO.

HEADQUARTERS SOUTH CENTRAL HOUSING GUILD

No. Side 6455 RIDGE AVE. Ph. HOLlycourt 1640 — 2 YARDS — So. Side 8100 S. HOYNE AVE. Ph. TRiangle 7006

Back the Attack—Buy War Bonds

fashion combines with foot ease

Neat little pump to complement your every costume—Gold Cross constructed for superb comfort and mileage. A sound exchange for your No. 18. In black suede or brown calf. $6.95

GOLD RED CROSS SHOES EXCLUSIVELY

ROBERT ALLEN, inc. TWO LOOP STORES

22 E. Adams — 58 E. Madison

Open Monday, 12 Noon to 9 P. M.

The most comfortable walking shoes in the U.S.A.

GOLD RED CROSS SHOES

Even the hardest-to-fit feet step lively in these famous shoes. Made over the exclusive "Limit" lasts, they fit perfectly, put new youth in your stride.

Famous for over 50 years as Red Cross Shoes . . . Unchallenged value at $6.95

MAURY-PACKER

2747 Milwaukee Avenue

Corner Spaulding

WIEBOLDT'S

All Stores Open Monday from 9:30 A. M. to 5:30 P. M. Evanston to 9:30

Knit Warm Gifts for the Family

Knitting Worsted

4-oz. skein 84c

Fall is here—Christmas just around the corner. Leave it to our Fancy Goods Department to get this warm, durable 100% Virgin Wool worsted early, so you can get started on attractive personal gifts for your whole family.

Chicago • Evanston • Oak Park

"BUY AN EXTRA WAR BOND THIS MONTH"

GOLD RED CROSS SHOES present your

Fashion-with-Ration Guide

AS APPROVED BY LEADING FASHION EDITORS

Perhaps it's no coincidence that ration rhymes with fashion. For the new, simpler lines in clothes . . . *in your Gold Cross Shoes . . .* bring a fresher, younger, more vital loveliness to you. Gold Cross Shoe designers have fashioned this new feeling into all three of the basic types of shoes you need for your well-rounded rationed wardrobe.

A—The CONGO, B—The MARCEL, C—The HANDSTITCHED, D—The PRADO, E—The VAGABOND, F—LUMBERJACK BLUCHER.

Famous for over 50 years as Red Cross Shoes . . . Unchallenged value at $6.95

WINTER STORAGE CALLED ANSWER TO CANNING LACK

Garden Writer Advises Flat Dwellers.

BY BEN MARKLAND.

The storage of root crops and fruits in basement rooms provides the best answer to the problem of preserving garden produce without canning. It is obvious, however, that this course is not open to thousands of 1943 gardeners, particularly apartment residents. In such cases the only recourse consists of storing garden produce in garages or outdoor pits.

Garages which have sufficient space for the building of storage bins are excellent for this purpose if there is a window for ventilation and some method of heating the room during very cold weather.

Should Control Temperature.

Walls can be made of insulation board or light lumber, and the window should be fitted with transom hardware as a means of controling the room temperature. It usually is necessary also to build a false floor of wood to keep the vegetables above the damp cement floor. In such a room root crops, including carrots, beets, kohlrabi, and radishes, can be stored in boxes of sand.

Gardeners of small plots can keep most of their root vegetables during the early part of the winter in outdoor pits or mounds which are easily made. A simple mound can be made on the garden surface if the area is well drained. This is done in the following manner:

1. Place six inches of clean straw on the ground.
2. Pile the uncleaned vegetables on the straw in a mound.
3. Cover the mound completely with an additional six inches of straw, leaving an erect tuft in the apex of the mound for ventilation.
4. Cover the straw with enough soil to prevent wind damage, leaving the tuft of straw exposed.

Add Mulch Material.

As cold weather arrives add additional soil to the mound for extra protection, and during very severe weather manure or cornstalks also can be added as a mulch to prevent the vegetables from freezing.

Gardeners can procure two booklets for additional information on this subject. The free leaflet entitled "Winter Vegetable Storage" is available from the college of agriculture, University of Illinois, Urbana. A more detailed booklet entitled "Home Storage of Vegetables" has been prepared by the United States department of agriculture. Gardeners may procure this booklet by sending 5 cents to the superintendent of documents, Washington, D. C., and asking for Farmers' Bulletin 879.

DOG EXHIBITION TO SHOW ARMY TACTICS TODAY

An obedience exhibition showing the important part properly trained dogs can play in helping win the war will be held at 2 o'clock this afternoon at the athletic field in Glen Ellyn. The exhibition will be under the personal supervision of Ralph Bergstrom, dog trainer of the west suburban area and bench chairman of the Chicago-West Suburban Kennel club, whose members have made arrangements for today's program.

The public is invited to the Dogs for Defense demonstration. Boys and girls have been urged to attend and observe the success made by other boys and girls with their canine pets in obedience training. The program will include a performance of all obedience-trained dogs of the Shepherd Dog Training club.

There will be performances by a dispatch dog as used by the army to carry messages, of a wire-laying dog, and of a pack dog. That branch of the army in charge of dog procurement is reported to be keenly interested in this type of dog show.

Up to June 20 of this year, 4,803 dogs were in active army service aiding American soldiers. It is expected that 20,000 dogs will be in service by the end of the year. Music for the exhibition will be provided by the Camp Sauganash military band. Admission will be free.

Annual Party Saturday to Aid Jesuit Missions

The annual party for the benefit of the Jesuit Missions in the Patna district of India will be held at 1:30 o'clock Saturday afternoon at the Edgewater Beach hotel. In addition to carrying on their regular missionary duties, the Jesuit Fathers in India are providing a haven for those who have fled or have been exiled from countries at war.

GOLDBLATT BROTHERS DEPARTMENT STORE

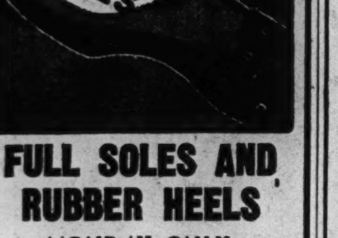

FULL SOLES AND RUBBER HEELS

MONDAY ONLY

Oak leather full soles sewed on, rubber heels attached by experts to men's and boys' shoes. $1.79

Shoe Repair . . . Basement

This WEEK in the GARDEN

Monday, Sept. 20.

This is the day when a light frost may be expected and many gardeners begin to mulch their plants. Mulching need not be given until the ground is frozen, for the object is to keep the frost in the ground and prevent the alternate thawing and freezing in spring time with the subsequent injury to the roots.

During the thaws the plants are likely to be heaved from the ground, exposing their roots which are sometimes injured by later freezing. Mulching keeps them in the ground.

Tuesday, Sept. 21.

Lift, repot and remove all house plants indoors immediately. There is nothing like a windowful of suitable plants, but often sentiment causes one to keep certain plants until they become too large and wieldly.

The common and beautifully marked coleus is one of the best for the house, but it requires plenty of light and full sunlight is necessary to bring out vividness of color in the leaves.

Wednesday, Sept. 22.

Lawn mowing consists of keeping the surface smooth. Do not allow the lawn to enter winter condition too long or it may mat down and winter kill in spots. Remove all garden accessories indoors.

It is interesting to pot a few bedding plants, such as coleus, geraniums, alternanthera, heliotrope, flowering maple, or any that are usually grown, for use as stock plants from which cuttings can be made later on. Pot up a few of the more dwarf annuals and they will continue flowering for some time.

Thursday, Sept. 23.

Clear up the vegetable garden, leaving only those crops that should be left in the ground for later use, such as parsnips and salsify. Cornstalks can be used to make tepees for birds to use as a refuge during storms or for protecting plants.

But it is best to destroy everything that has been infested with insects. Rake up all waste material and see that everything is shipshape before severe weather arrives. Hardy water lilies that have been growing in the pool, and especially in permanent situations, can be protected by placing boards across the pool and covering with a heavy coating of leaves or other material. Extend the covering about four feet out from the edges of the pool.

Friday, Sept. 24.

Do not continue cultivating roses or feeding them, for to be perfectly hardy the wood should thoroly ripen. Protect them by hilling up the soil around the base of each plant and later giving a mulch with strawy manure, if it can be obtained. Prune in late spring.

Asparagus and rhubarb can be transplanted in the fall. Do not transplant the so-called hardy chysanthemums in the fall but wait until spring. Sow hardy annuals in a well prepared seed bed. They will start in early spring and be two weeks or more earlier to flower.

Saturday, Sept. 25.

Water the compost heap if it is dry. Vacant land should be sown with rye for plowing under next spring. Fall plowing should be practiced, for it will be mellowed thru the action of winter frosts. Clay soil always should be fall plowed if possible.

Plant quantities of the smaller bulbs, such as crocus, scillas, chionodoxas, calico flower, and others in the perennial border but not in the lawn for mowing begins too early for the bulbs to ripen.

Prepared in coöperation with Garfield park conservatory.

Advertising Men's Post of Legion Seats Officers

James R. Bryant, attorney, recently was installed commander of Advertising Men's post of the American Legion. Other new officers are F. Wyman Remley, first vice commander; Harold Wagner, second vice commander; Walter F. Gubbins, third vice commander; Dana M. Hubbard, adjutant; and Harry S. Gressel, treasurer.

GOLDBLATT'S
Neighborhood Stores and State Street Store

For Near or Far Vision TORIC

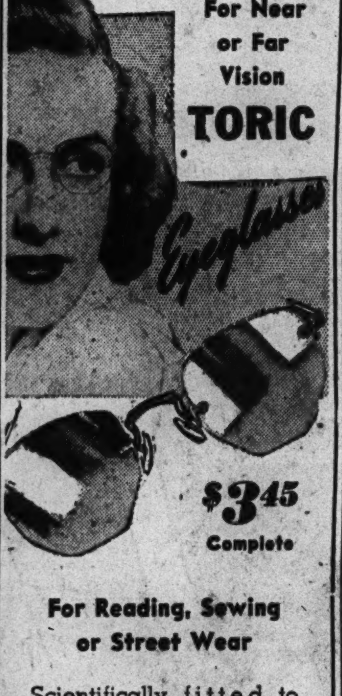

$3.45 Complete

For Reading, Sewing or Street Wear

Scientifically fitted to your eyes by experienced optometrists. Here you will find a large selection of modern eyewear, priced to $12. Eyesight test included with every pair.

Optical Dept. directed by Dr. D. M. Appel, O.D.
(Not in Indiana)

MONDAY—NEIGHBORHOOD STORES 9:30 A. M. TO 5:30 P. M.—STATE ST. STORE 12 NOON TO 9 P. M.

GOLDBLATT'S
NEIGHBORHOOD STORES AND
State Street Store, 7th Floor

BOYS! GIRLS! $2,900.00 FREE!
IN WAR BONDS AND STAMPS
Participate in 3rd U. S. War Bond Drive
"Liberty Bell Contest"
Obtain Entry Blanks at All Goldblatt Stores

FAMOUS MAKER'S COATS

Look! at the Amazing Low Price!
Look! What Fine Quality Fabrics!
Use Our Time Payment Plan! $25
Compare! The Advance Styling!
Compare! Their Universal Appeal!
Compare! Their Lasting Durability!

All are 100% wool or 100% wool face cotton back fleece. Some are leather lined. Every one bears a label that's famous for leading fashion and quality. Women with an eye to value will prize these new coats.

Women's, Misses' Sizes

Women's Coats—at all Neighborhood Stores, 7th Floor, State St. Store

AN INVESTMENT in Beauty and Warmth!

SABLE-DYED MUSKRAT

$180

Use Our Time Payment Plan

And These Other Lovely Furs!
√ Norwegian Blue Dyed Fox
√ Silver Dyed Fox Greatcoat
√ Mink Blended Muskrat

At your service for years. That's why a fur coat is not just a "buy," but an investment this year. An investment in beauty and style, too, for these coats are rich in fur, design and execution. Sizes 10-20 in this value group.

Furs—at all Goldblatt Stores—7th Floor, Thrift Mart, State St. Store

FOR THE JUNIOR GIBSON GIRL

The Blouses $2.25 The Skirts $2.95

"Musts" in Her School Wardrobe!

Gay little all-around pleated skirts in solids and plaids. Sizes 7-14. Top them off with long-sleeved celanese blouses trimmed with lots of gay embroidery.

All Lined, 2-Piece SNOW SUITS
For Boys or Girls $10.95

Keep them warm with this fly-front jacket of snug fabrics. Knitted cuff-leggings. Sizes 3 to 8.

Helmet to Match......79c

Boys' 2-Tone Sport Sweaters
Just the Thing for School!

$2.29

"Sharp" . . . that is just what they are! Nifty two-tone color combinations; with two large pockets. Sizes 30-36.

CORDUROY LONGIES $3.98
Solid color long pants with neat cuffs. Sizes 8 to 18.

INFANTS' COTTON KNIT GOWNS
89c

With draw strings at sleeves and bottom to keep baby cozy as can be.

Baby Bunting $2.25
Toddlers' Sweaters $1.19
18x27 Waterproof Sheet.49c

Children's Departments—at All Goldblatt Stores, Seventh Floor Thrift Mart, State Street Store

They'll Fit Perfectly Even After Countless Launderings!

SANFORIZED SHIRTS

Sizes 14-17 $2.23

Combining Serviceability With Smart Appearance

If you want a good shirt to meet your wartime budget . . . here it is! Sanforized shrunk madrases and broadcloths in white and neat patterns. Also solid color oxford cloths. Worthwhile values.

Men's Wear—At All Goldblatt's Stores—7th Floor, Thrift Mart, at State St.

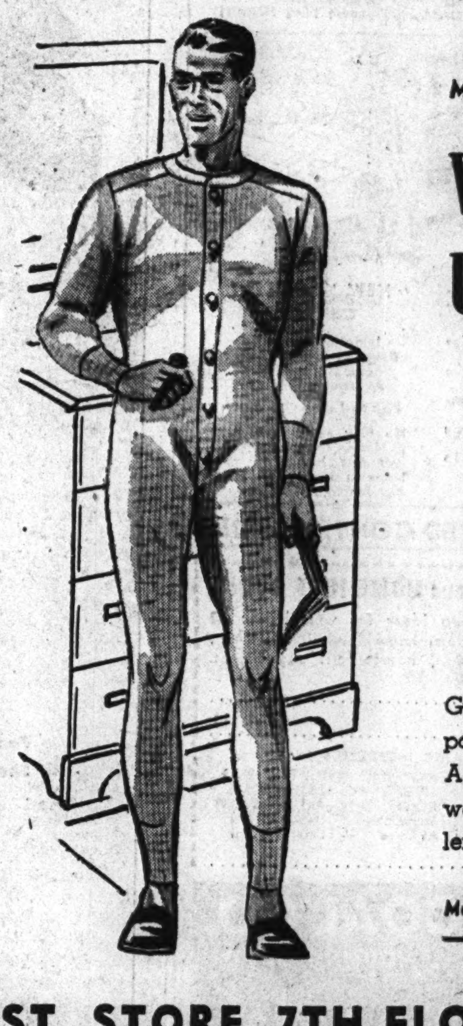

Men! Yours for Comfort and Wear!

WARM COTTON UNION SUITS

Short or Long Sleeve Models

$1.29

Preferred Weight for Fall and Winter Wear!

Get these union suits now—be prepared for cold weather when it comes. A well made union suit of medium weight ribbed cotton. Popular ankle length models.

Men's Underwear—At All Goldblatt's Stores—7th Floor, Thrift Mart, at State St. Store

GOLDBLATT'S NEIGHBORHOOD STORES AND STATE ST. STORE, 7TH FLOOR THRIFT MART

Neighborhood News.
Churches, Clubs, Schools
Radio Programs.

Chicago Sunday Tribune
THE WORLD'S GREATEST NEWSPAPER

Part 3 | Metropolitan Section

S SEPTEMBER 19, 1943.

R. O. T. C. ENROLLMENT GAINS IN CITY

MEXICANS HAVE $400,000 FOR SOCIAL CENTER

Plans Well Along; Await Materials.

Only the lack of building materials stands between Chicagoland's Mexicans and a $400,000 social center which would serve at once as a play and cultural center for the more than 60,000 citizens of Mexican ancestry in this area and as a perpetually active monument to United States-Mexican relations.

Mario Lasso.

Conceived by Mario Lasso, general consul of Mexico in Chicago, plans for the center, Lasso said, have been given the blessing of Mayor Kelly and of President Avila Camacho of Mexico, who has promised an appropriation of 2,000,000 pesos, or more if necessary, to meet original construction costs.

Push Structure Plans.

Altho there is no indication as to when building materials for such a project will be available, consular officials, together with the Mexican Chamber of Commerce of Chicago, are going ahead with architectural plans and a search for an advantageous location.

So far, Mr. Lasso said, the committee has narrowed the field of locations to three, all on the near southwest side. One location under consideration is in the Ashland-Roosevelt district, another is in the Harrison-Polk-Des Plaines district, and the third is on Taylor street west of Halsted street. These locations are being considered because a high percentage of Chicago's Mexicans make their homes in the surrounding areas. Smaller settlements are found in the stock yards neighborhood and in the steel mill district on the south side.

Many in Steel Mills.

According to the figures of Joseph I. Puente, executive secretary of the Mexican chamber, 80 per cent of the Mexicans in the Chicago area are employed in the steel mills while the rest, other than business and professional men, work in packing houses and on railroads.

According to present plans the center will house means for almost all types of indoor entertainment. The completed unit will include a gymnasium, library, art museum, nursery, clinic, theater, new chamber of commerce quarters, and other facilities in the way of game rooms.

Plans for the interior already have been completed, but the exterior, which will be of Mexican colonial architecture, will be designed from plans now being drawn by some yet unidentified Mexican artist.

Conduct Prize Contest.

Following a suggestion of President Camacho, a contest is under way between Mexican architects. The one submitting the winning design will receive a prize of 5,000 pesos and will come to Chicago to work with a Chicago architect who will be more familiar with city ordinances governing building construction.

Altho the building is still on paper only, its planners already have announced that in addition to the programs for Mexicans, the center will sponsor lectures for Americans by Mexicans and will have an constant exhibit objects of Mexican art and culture.

"Our purpose," Mr. Lasso said, "is to raise the social and economic standards of our people in this city to the end that they be good citizens of the United States and a credit to the nation whence their ancestors came.

Permanent Cultural Exhibit.

"The Mexican government and the Mexican colony in this section of the United States wants to contribute a permanent cultural exhibit to Chicago which will call attention to Mexican-United States good will and Mexican culture," he added. "Above all, we trust these efforts will do away with the unjustified prejudices which we know are no part of Americans, but have their origin in agents who are the enemies of both Mexico and the United States."

Both Mr. Lasso and Mr. Puente expressed the hope that other Mexican colonies in the United States would follow Chicago's example and build similar projects.

That it will prove popular with Chicago Mexicans cannot be doubted for they already have signed pledges which will provide enough money for the upkeep and necessary expansion of the center once it is finished.

Emilio Reyes Perez is president of the organization committee completing plans for the center and is being assisted by other prominent Chicago Mexicans including Mr. Puente, Manuel Doblado, president of Abbott Laboratories International, a subsidiary of Abbott Laboratories; Luis Leal, professor at the University of Chicago; Frank X. Paz, associate secretary of Hull House, and Armando Almonte, editor of a local Mexican paper.

Baptists Keep Free America as Negro Goal

BY ROSCOE SIMMONS.

The 63d annual meeting of the National Baptist Convention, Inc., adjourned with the selection of Dallas for the 1944 sessions.

Around 5,000 delegates and a large number of visitors attended the sessions, which were held at the 8th Regiment armory, 35th street and Giles avenue, but beyond a block from the meeting there was hardly a sign that so great a number of strangers were in the city.

"Good behavior is our religion, becoming an acceptable people thru faith," said President D. V. Jemison, "and we are supposed to be examples of good conduct."

Dr. Jemison Reëlected.

Dr. Jemison, who succeeded the late Dr. L. K. Williams, noted pastor of Chicago's Olivet Baptist church, 31st street and South Park way, as president, is pastor of Tabernacle Baptist church, Selma, Ala.

He was reëlected president by acclamation. Once president, always president, is the unwritten law of this large and democratic religious group.

Gov. Dwight H. Green stirred the convention with a call for old time religion and made a vehement demand for cleansing the election laws wherever Americans of any creed or color are shut out from the ballot box. "Unless we do this," said the governor, we, too, will go the way of other unjust lands."

Intensely American Group.

The National Baptist Convention claims a membership of 4,000,000 and exhibits the figures. It is an intensely American body, altho its missionaries are sent in all directions. The foreign mission board, which handles collections running into thousands of dollars, reported that while the war necessarily interferes with the convention's distant activities, the board itself is preparing for a more intensive effort for post-war times.

The convention was organized in 1886 by William J. Simmons, widely known teacher of his period, author of "Men of Mark," the first book from the pen of a colored writer to enjoy national popularity.

Baptist leaders have been foremost in opposition to new or old deals which mean overthrow of the form and spirit of the American government. "We overthrew slavery under it," said Dr. A. L. Boone of Cleveland, "and we have made under it a moral and physical progress which has astounded the world."

A Republican Leader.

In 1932, and again in 1936, the late Dr. Williams, president, was director of Republican activities among colored people. "I do this," he said, "as a duty. My faith and gratitude justify my action."

One night is set aside by the convention as Booker T. Washington night. Until his death the famous educator delivered an annual message to the convention. It was notice for what Washington called the "underpinning crowd" to meet and redeclare faith in this country.

The night is still observed and each year an American leader is asked to make the address. The speaker for 1943 was President Mordecai Johnson of Howard university, Washington, D. C., and himself the son of a famous Baptist preacher.

Uphold Free America.

The theme of the convention was "Method of Winning the Post-War Peace." President Johnson lightly touched the theme, and the consensus of the thousands of preachers attending the convention was that saving America—the United States—as a place and home for the individually free man must be kept as a goal.

The membership of the convention is housed in 23,093 churches. At Nashville the convention owns a publishing house valued at $1,000,000. It is located in the heart of the city and produces almost half the Baptist literature for the country.

Chicago ministers of the convention who helped give it direction include Dr. J. C. Austin, pastor of Pilgrim; Dr. J. H. Jackson, pastor of Olivet; the Rev. J. L. Horace, president of Illinois Baptists; Dr. James Brown, pastor of West Point, and Dr. William McDowell.

Women Hold Sessions.

Baptist women, under direction of their president, Mrs. S. W. Layten of Philadelphia held their annual sessions at Olivet church, while Baptist young people had a full week's program at Pilgrim.

The women had done so good a job that the convention proper voted its leading officers a vacation.

"The papers," said Dr. J. L. Campbell of Memphis, "are filled with many an unhappy story of the efforts of the millions we represent. I wish that in some way a hundred or two of the foremost citizens of Chicago might have accompanied Gov. Green the night he called on us.

"They would have seen which way our faces are set. I doubt if our countrymen generally know that we have a Christian organization representative of almost 4,000,000 Christian people in the United States."

Urges Return to Religion.

President Jemison touched a matter that lay deep on every bosom attending the convention. But he was even-handed. "Sherman said," declared Dr. Jemison, "'War is hell,' and may I tell you that riots are hell. The Negro needs to come back to God in the church, and the white man needs to do the same. You cannot make it without God."

Stroll Thru Campus They'll Soon Call Their Own

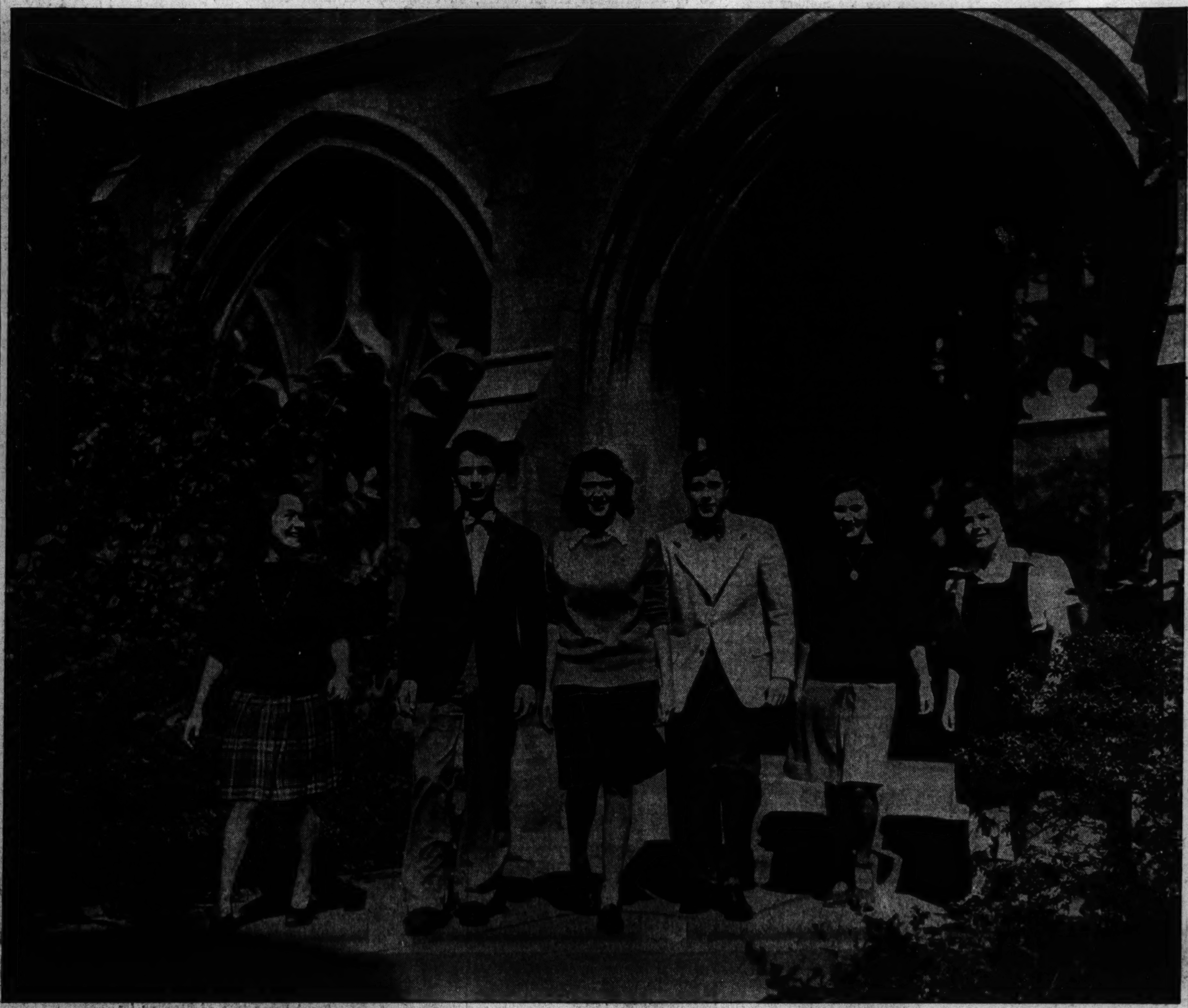

Freshman students, soon to begin their studies in the college of the University of Chicago, take a pre-freshman week stroll thru the campus. They are entering the college as members of the second class of the new plan under which a student can begin college after completing the second year of high school and take a four year course for the bachelor's degree or enter after finishing high school and complete the liberal arts studies for the B. A. degree in two years. The freshmen are (left to right): Lois Natkin, 16, 5477 Hyde Park boulevard; Bob Holman, 15, 7159 Eggleston avenue; Marie Martin, 15, 5811 Dorchester avenue; Charles Sandford, 16, St. Louis, Mo.; Lorraine Lakritz, 15, 5520 South Shore drive, and Margaret Goodman, 15, 5533 University avenue. [Tribune Photo by Julius Gantter.]

11,500 IN RANKS ALTHO PUPILS SHOW DECLINE

Cadet Roll Doubles Pre-War Total.

Despite an approximate decline of 6,000 in high school attendance this fall, enrollments in the city's 29 R. O. T. C. units for this term show an increase over last year.

High school enrollment on the first day of the second week of school this year was 112,000 as compared to an enrollment of 118,000 for the same day in the February, 1943 term.

There will be 8,500 uniformed cadets and 3,000 nonuniformed cadets, a total of 11,500, in training this year as compared to the total of 11,269 uniformed and nonuniformed cadets enrolled in R. O. T. C. for the 1942-'43 term.

Double 1935 Roll.

This year's total is nearly double that of a typical pre-war year, 1935, when only 6,300 were in training thruout the city.

The increase in R. O. T. C. ranks is not merely a result of the pressure of the war, but can be attributed to a gradual increase of interest in the R. O. T. C. as compared with the regular gym programs offered high school boys, Col. William F. Morrison, professor of military science and tactics for the Chicago R. O. T. C., explained.

At St. Mel High school, the only parochial school which offers R. O. T. C. training, approximately 1,250 boys, 775 from the upper grades, will receive the R. O. T. C. instruction under supervision of Maj. John Gardiner.

As R. O. T. C. training covers basic instruction in infantry with mandatory subjects prescribed by the war department, there have been no changes in instruction since the beginning of the war.

Programs by Years.

The sophomore year program includes drill and command; physical training; military organization; military discipline, courtesies, and customs of the service; military sanitation and first aid, and rifle and rifle marksmanship. In the junior year, an interpretation of the national defense act; a course in R. O. T. C. obligations of citizenship; scouting and patroling; map reading, and characteristics of infantry weapons are added to the program.

Additional subjects carried in the senior year include military history, infantry weapons, and musketry.

South Siders Enrolled.

Cadet enrollments in the south side high schools so far are: Bowen, 250; Du Sable, 270; Hirsch, 180; Hyde Park, 350; South Shore, 150, and Tilden Tech, 425.

Military instructors for the coming term are: Corp. David W. Seaholm, Bowen; Staff Sgt. Claude R. Shelton, Du Sable; Technical Sgt. Harold B. Alexander, Hirsch; Technical Sgt. Will J. Brewer and Corp. Oscar F. Hartman, Hyde Park; Corp. Charles H. Duckworth, South Shore, and Technical Sgt. Michael J. Moore and Sgt. Edward J. Uber, Tilden Tech.

Lt. Abbott C. Combes is the military supervisor for the six south side high schools.

Women at War

The south side now boasts three new officers in the WAC. They are Jacquette E. Spaulding, 5611 Blackstone avenue; Martha L. Englehart, 1372 East 57th street, and Coella F. Snyder, 1521 East 72d street, all recently commissioned as second lieutenants upon completion of officer training at Fort Des Moines, Ia. They will be assigned to executive positions in the corps or to duty in WAC training program.

Lt. Martha L. Englehart.

Lt. Jacquette Spaulding.

After two months on recruiting duty in the New England states, Lt. Florence A. Bellows, daughter of Mr. and Mrs. Duncan Bellows of 3068 East 79th street, is stationed at the third WAC training center at Fort Oglethorpe, Ga. A former secretary for Rotary International in Chicago, she received her basic training and attended officer training school at Fort Des Moines, Ia., prior to receiving her commission.

Lt. Lois Schaller, daughter of Mrs. M. D. Schaller of 7226 Coles avenue, now on duty with the army nurse corps in England, finds "American soldiers are the best patients in the world, rarely complaining of their injuries and invariably appreciative of care and treatment." And—"not expecting all the luxuries we get"—she believes that "being in England is an experience none of us over here would want to miss." A nurse in private practice for six years before she joined the army nurse corps early last year, Lt. Schaller went overseas in 1941 with an American hospital unit and was in England during the blitz. She now serves with an army medical laboratory group.

Dorothy M. Kuchcik, 8326 Muskegon avenue, who has been stationed at the third WAC training center at Fort Oglethorpe, Ga., has been assigned to a WAC unit at Goodman field, Fort Knox, Ky.

Vocational Classes.

Classes in machine shop are being held from 6 to 10 o'clock every night Monday thru Friday at the Hammond Vocational High school.

NEW SONG SPURS BOND DRIVES OF 3 BUSINESS CLUBS

Highlighting the third war loan programs of the Woodlawn Business Men's association, the Woodlawn-South Shore Kiwanis club and the Woodlawn Lions club will be "The Home Front Battle Cry," a bond song written by John C. Spray of 6622 Woodlawn avenue.

Published for free distribution among schools and service organizations of the community, the song will be introduced at the Tuesday luncheon meeting of the Woodlawn Business Men's association in the Hayes hotel, 64th street and University avenue.

Supplementing the "buy bonds" address of Carman S. Brown, vice chairman of the Woodlawn war finance committee, it will be sung by Lois Shamberg of 6820 Cornell avenue.

Again participating in bond programs with Brown, Miss Shamberg and the group will sing the song for the other organizations on Wednesday at the noon meeting of the Woodlawn-South Shore Kiwanis club in the Southmoor hotel at 67th street and Stony Island avenue and Thursday, at the 12:15 o'clock luncheon meeting of the Woodlawn Lions club in the Hayes hotel.

Among those who will sing with Miss Shamberg are: Peggy Burnett, 6514 Dorchester avenue; Elaine Shulkin, 6345 University avenue; Marie Berry, 6254 Harper avenue; Astrid Flood, 6117 Kenwood avenue; Mary Barbara Higgins, 806 East 63d street,

A RETIRED FIREMAN FINDS LIFE TOO QUIET; TAKES ANOTHER JOB

Henry E. Beckstrom, 8420 Ingleside avenue, who recently retired from the Chicago fire department after 35 years of service, has found a life of ease far too tame. This despite the fact that he spends many hours as first aid instructor for the Chicago chapter of the Red Cross at the South Shore Country club, where he has been chairman of the first aid unit for 14 years. But with both sons in the service, Frank in Australia and Howard in Sicily, it was too quiet at home. So he decided to get back "into harness" and is now manager of the safety desposit vaults at a south shore bank.

Henry E. Beckstrom.

★ With AMERICA'S FIGHTERS ★

Robert W. Hillman, 1364 East 47th place, has been commissioned a second lieutenant in the marine corps at Quantico, Va. The new lieutenant formerly attended Wilson Junior college and the University of Chicago.

Lt. Robert W. Hillman.

Pvt. Wendell V. Harlan, 4932 Lake Park avenue, and Pvt. David L. Larson, 7037 Merrill avenue, have been graduated from the Army Administration school at Huntsville, Tex., and have been assigned to duty with the army service forces. Their duties will be in administrative work.

Robert W. Reilly, husband of Mrs. Constance Frances Reilly of 6412 Drexel avenue, has been advanced to staff sergeant at the army air base at Ephrata, Wash. A former student of the Parker High school, he was employed by the Curtis Publishing company in Chicago before his entry into service.

Sgt. Robert W. Reilly.

Pvt. William E. Cook, 8044 Dante avenue, and Pvt. Hugh D. Byrne, 4828 Dorchester avenue, both of the marine corps, are undergoing training with navy V-12 students at Duke university, Durham, N. C.

Lt. Robert E. Riddle, 1523 East 66th place, has completed a training course in the 6th air force fighter command training school in the Panama Canal zone and has been assigned to a tactical fighter squadron in that area. Lt. Riddle is a 1940 graduate of Hyde Park High school. He entered the army air forces in March, 1941.

John J. Miller, 4429 Wentworth avenue; Ernest R. McDowell, 59 East 26th street, and Wilbert L. Beitler, 8530 Oglesby avenue, are stationed at the Midland army air field, Midland, Tex., where they are receiving 12 weeks' training in bombardier school.

Wilbur H. Manning Jr., 10708 Avenue H, has been advanced to technician 5th grade at Fort Ord, Cal. Prior to his entry into the service, he was employed by the Chicago, West Pullman and Southern railroad.

Seymour Rose, 7641 Kingston avenue, has been graduated from the finance officer candidate school at Duke university, Durham, N. C., and has been commissioned a second lieutenant.

Lt. Seymour Rose.

Pvt. George Goldstein, son of Mrs. Mary Goldstein of 5300 Ellis avenue, took time out from his military duties at Fort Knox, Ky., recently to help entertain students and members of the armored school at the fort. A "boogie woogie" pianist, he participated in the "Regimental Follies," composed and produced entirely by personnel of the second student regiment.

Richard W. Phelps, son of Mr. and Mrs. H. A. Phelps of 7945 Prairie avenue, has been promoted to 1st lieutenant in the army air forces at Deming army air field, Deming, N. M. A former student at the Illinois Institute of Technology, he has served at army air bases at Victorville, Cal., and at Hobbs, Roswell and Deming, all in New Mexico. His wife resides at 8736 Bennett avenue.

Lt. Richard W. Phelps.

Howard Spencer Lees, 7420 Euclid avenue, has been promoted to captain in the army at Fort Dix, N. J. He received his commission as second lieutenant a year ago at the officer candidate division of the infantry school at Fort Benning, Ga.

Robert E. Larson, 946 East 44th street, has been raised to corporal at Fort Jackson, S. C. He is a former student of John Marshall law school.

Technician 5th Grade Frank J. Wagner, 6725 Prairie avenue, and Corp. Robert L. Thedens, 6403 Greenwood avenue, has been awarded the army good conduct medal at Fort Sill, Okla.

Aviation Cadets Thomas de Diemar, 2216 Prairie avenue, and William T. Newport, 7059 Paxton avenue, have reported to Dorr field, Arcadia, Fla., for pilot training with the army air forces.

Albert Levin, 5404 Drexel avenue, has been advanced to corporal at the field artillery replacement training center at Fort Bragg, N. C.

Arthur C. Feiler, 312 Porter street, Gary, and James J. Helleson, 3052 Cheltenham place, have been graduated from the naval air training center at Corpus Christi, Tex., and have been commissioned ensigns in the naval reserve. Ensign Feiler is a former student of Gary Junior college; Ensign Helleson a former student of the University of Illinois.

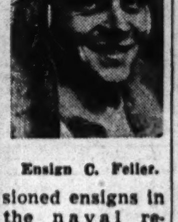
Ensign C. Feiler.

Ensign J. Helleson.

William E. La Fleche, son of Mrs. Jennie La Fleche of 7939 Colfax avenue, is attending primary flying school at the army air base at Bennettsville, S. C. Before entering the army, La Fleche was employed by the Carnegie-Illinois Steel corporation.

William E. La Fleche.

Sgt. Frederic B. Peters, 7219 Yates avenue, has been awarded the army good conduct medal at the South Pacific base at which he is serving.

Among the new arrivals at the naval training station at Farragut, Idaho, are Frank Cortese, son of Mr. and Mrs. James Cortese of 2971 Wentworth avenue; John Thomas Hicks, husband of Mrs. Susan N. Hicks of 5531 Kenwood avenue; William L. Mackus, son of Mr. and Mrs. Joseph Mackus of 10512 Edbrooke avenue; Ignatius S. Naso, son of Mr. and Mrs. Joseph Naso of 2912 Wentworth avenue, and George Mihojevich Jr., son of George Mihojevich of 3242 Princeton avenue.

James E. Walker, husband of Mrs. Irene Walker of 6417 Kenwood avenue, has been commissioned a second lieutenant in the corps of military police and has been assigned to duty at Fort Mason, Cal.

James T. Glynn, son of Mr. and Mrs. Frank Glynn of 730 East 88th street, has been promoted to corporal at the army air base at Salinas, Cal. A graduate of St. Joachim's

[Continued on page five.]

OUR TOWN

Paragraphs About People You May Know

MRS. DAVID B. SEMCO, 5242 Hyde Park boulevard, secretary of the Chicago Women's division of the National Jewish hospital of Denver, is one of the sponsors for the club's fashion show to be held at the Standard club, 328 Plymouth court, Wednesday afternoon.

Mrs. David B. Semco. [Guthman photo.]

Warren E. Maas, 10627 Avenue M, is at Tufts college, Medford, Mass., a student in the navy's V-1 training program. Maas is a member of the pre-medical class.

Leo A. Parker Jr., 4502 Woodlawn avenue, recently won the national competition for the four year Culver Legion scholarship. He was graduated with honors from St. Ambrose school in June. His father is chief engineer at Roosevelt High school and for the last two years has been commander of the Oakland-Kenwood American Legion post.

Leo A. Parker Jr.

Margaret C. Stocks, daughter of Dr. Joseph W. Stocks, 6844 South Shore drive, is a member of the freshman class at Western college, Oxford, O. Betty J. Smith, 9157 Loomis street, is among those entering as a member of the junior class.

HERE'S PROOF!
for Your Ration Board of the Care You Give Your Car

Ballantine Service Corp. will give your car approved O. C. D. (war transportation) maintenance service and furnish you with a certified copy of a check chart like the one shown here. Arrange NOW to get this service—AND chart. If you need auto transportation, co-operate NOW to keep it.

CARBURETORS ADJUSTED

Carburetor test and adjustment with mechanical gas analyzer. Saves gas—improves car performance.

50c

Indiana Auto Owners—Visit BALLANTINE'S in Gary

BALLANTINE SERVICE CORP.
Established 1918
723 W. 66th St. K. Ray Ballantine, Pres. WENT. 6249

Enjoy a Home of Prideful Charm

BILTRITE UPHOLSTERING
New Again!

CREDIT If desired
FREE ESTIMATE ANY TIME

2 pieces . $36
Others from $31 to $89

Including Complete Rebuilding and Recovering—All materials REPLACED WHEREVER NEEDED.

Midway 1850

Biltrite Furniture Co.
6350 Cottage Grove

Back Up Your Boy!
★ ★ THIRD WAR LOAN ★ ★

Buy an ADDITIONAL WAR BOND Today

U. OF C. OFFERS 13TH MILITARY STUDIES COURSE

Pre-Induction Training to Open Sept. 30.

Carrying a special interest for fathers, married men, men with limited occupational deferments and high school seniors, all prospective inductees into the military service, the 13th pre-induction military training course offered by the institute of military studies at the University of Chicago will open Sept. 30 and Oct. 1. The course is open to all men between the ages of 16 and 55.

The basic course, designed to give the civilian an opportunity to become acquainted thru practice with those military elements which will be indispensable or useful to him irrespective of the branch of the service he may enter, is offered in two sections, meeting on either Thursday or Friday evenings at 7 o'clock in the University field house, 56th street and University avenue.

Basic Training Instruction.

In the three months of basic training, instruction is given in military courtesy and customs, close order, cover, and extended order drill, manual of arms, rifle marksmanship, organization of the army, bayonet practice, scouting and patroling, map reading, and elementary tactics. The work is supplemented by related readings in military manuals, lectures, training films, and periodic written quizzes. On the last Sunday of each course a tactical exercise under simulated battle conditions is held in Palos Hills.

Offer Advanced Training.

Advanced and specialized courses in the interpretation of military maps and aerial photographs, military German, military mathematics, and rifle marksmanship also are offered by the institute. The institute's instructors' school for advanced training in the problems of command and leadership, is open to men selected from the basic course on merit.

South Side Grads.

More than 9,000 men have received pre-induction training at the institute, and south side trainees who recently completed the summer course were:

Hyman Abrams, George E. Akerberg, James L. Allen, Charles D. Anderson, Harold S. Aranoff, Elton J. Aylesworth, Merlin M. Bailey, Frank A. Banks, George A. Barcley, Harold M. Baum, Aloysius T. Bayer, Ralph O. Beaudry, Henry John Belic, Wallace T. Berbaum, Richard S. Bezark, Henry J. Birss, Henry L. Blakely, Ralph D. Bloch, Jerome L. Block, Clayton H. Bower, Edmund J. Brennan, Clarence H. Brown, Robert F. Bryar, Richard L. Burk, Alexander Buy.

Werner J. Cahnman, Donald H. Carlson, Claude M. Carson, Conner J. Chambers, E. Hector Coates, Merton D. Copley, Sidney K. Culver, Phillip H. De Lacy, Robert T. Dinsmore, Elmer W. Donahue Jr., Irvin C. Dimas, Edward E. Eichenbaum, Richard N. Eiger, Steven A. Eisley, Maurice H. Eysenberg, John H. Finch, Kenneth R. Fink, Curtis E. France, Charles W. Fredriksen, Howard S. Freedman, James L. Gilbert, John L. Gillerlain, Mark A. Glatt, Robert S. Graham, Patrick R. Griffin, Joseph N. Grossberg, Morris Grossberg.

Raymond B. Hastings, Joseph A. Hencel, William Harding, Paul R. Hesse, Allison B. Hetley, Seymour R. Holtzman, Morris Horn, Harold H. Hultgren, Hugh Hutchings, Louis M. Jackson, Thomas H. Jackson, Thomas A. Johnson Jr., Benjamin Jordan, Stephen S. Jurkatis, William Keck, Arnold S. Kabaker, Edward L. Kelwiel, Frank P. Kania, Morris Kaplan, Max R. Kargman, John H. Klein, Earl G. Kunz, William M. Layman, William A. Leahy, Louis Leroy, Roland G. Lett, Alcide L. C. Lewis, Victor D. Lewis Jr., Julius Libanoff, Maurice Liberman, Richard E. Liberman, Harry G. Liljeblad, George G. Limber, Irving Lotka, Eugene V. Lutz, Everett N. Lyon.

Alfred J. Marks Jr., Raymond P. McCann, Reginald G. McHugh, Gorden C. McKeague, Albert L. Means, Clinton O. Morris, Barney A. Moses, George J. Muckian, Melbourne H. Mudd, John B. Murphy, Clinton Murray, Carl H. Muth, Myron E. Nelson, Robert J. Nelson, Alvin W. Olson, Harold D. Orr, Carl T. Overfield, Albert S. Parmelee, Bryan Patterson, Henry I. Perlman, Harley E. Peterson, Martin S. Polachek, Edward J. Price, Ray C. Quinn, Alfred D. Redd, Clay Remington, Sigmund S. Rifkin, John E. Riley, Gerald T. Rose, Abe Rosenblum, Charles Ross Jr., Donald I. Roth, Joseph Rothschild, William L. Rudin, Charles T. Rydberg.

William Schild, Thomas J. Schillinger, Elliot Schrier, Eugene G. Schroeder, Hank R. Schwab, Charles P. Schwartz Jr., Clark F. Sergel, Harold A. Shanafield, Edward L. Shuey, Harold E. Silver, Lester E. Simmons, John Simon, Robert L. Simons, Herbert Siskin, Robert C. Smith, Morris B. Solomon, Demetri M. Spiro, John D. Stanton, Joe J. Starr, Carl H. Steinweg, Joseph W. Stover, Joseph L. Strauss Jr., Seth L. Szold, William F. Torpey, Joseph J. Toscano, George Vander Woude, Marvin B. Weintraub, Richard C. Werner, Andrew H. Weston, Kirk W. Whiteley, Bradford Wiles, Clayton W. Williams, Roscoe A. Williams, William E. Willingham, Morris Young, and Louis W. Zubay.

Norman F. Maclaen is active director of the institute.

Aerial Gunnery Graduates

Donald J. Orth. Melvin M. Friedlander. Neal T. Cobb. Robert K. Bley.

Among the recent graduates of the aerial gunnery school at the Harlingen, Tex., army air field are Robert K. Bley, 5236 Ingleside avenue; Melvin M. Friedlander, 1969 East 73d place; Neal T. Cobb, 1804 La Porte avenue, Whiting, and Donald J. Orth, 1733 West 5th avenue, Gary. Awarded their silver gunner's wings, they now will go to an advanced school where, on completion of their course, they will receive commissions as second lieutenants.

Royal League.

Twelve south side councils of the Royal league which make up the South Side Victory club will be guests of the Hoffnung council Thursday evening in the hall at 5209 South Justine street. Jacque J. Grode, 6434 South Wolcott avenue, is president of the club.

Roseland Moose Are Hosts Today to Two Groups

Cook county members of the Loyal Order of Moose will be guests of the Roseland lodge today when it entertains the Fort Dearborn and Greater Pullman legions at their quarterly ceremonial in headquarters at 10829 Michigan avenue.

Wayne Wallace, 646 North Kenilworth avenue, Oak Park, noble north moose of the Greater Chicago legion and a graduate of Mooseheart, and Harry Engleman, governor of the Roseland lodge and noble north moose of Fort Dearborn legion, will conduct the ceremonial.

Mr. Wallace was one of the first class of five to graduate from the famed "child city of the order" in 1919. His father died when he was 15 years old and his mother, together with his two brothers and sister, went to Mooseheart. After graduating there he worked his way thru the University of Illinois and since has been a supporter of Moose projects, including, in addition to the children's school, Moosehaven, a Florida old people's home.

Today's program will include initiation services this afternoon and a business meeting at which will be discussed activities of the county's Moose lodges, including the regular Sunday morning breakfasts served to service men at the Greater Chicago lodge quarters, 130 North Wells street.

Members of Women of the Moose chapter 89 will serve dinner this evening and a program of theatrical entertainment is scheduled at 8 o'clock.

Anti-Defamation Head to Talk to B'nai B'rith

Richard E. Gutstadt, director of the Anti-Defamation league of B'nai B'rith, will be the principal speaker at the first meeting of the South Side lodge of B'nai B'rith at 8:30 o'clock Wednesday night at the Shoreland hotel, 5454 South Shore drive. Louis I. Ascher will be installed as new president of the lodge by Benjamin I. Morris, past president of district grand lodge 6 of the order.

BRET HARTE PTA TO GIVE PLAYLET AT 1ST SESSION

Depict Group's Activities Tuesday at School.

The Parent-Teacher association of Bret Harte school, 1556 East 56th street, will hold its first meeting of the school year at 1 o'clock Tuesday in the assembly hall of the school.

A playlet featuring members of the PTA and an explanation of its activities will be given. Emphasis will be placed upon association responsibilities in war time.

Officers of the unit are: Mrs. Jack Everett, president; Mrs. Laurence Cohen and Mrs. Laurence Rosenthal, vice presidents; Mrs. Harry Paktor, treasurer; Mrs. Harold Block, recording secretary, and Mrs. Saul Hoffman, corresponding secretary.

Bradwell—"A Skit for Skeptics" will be presented by the members of the board of directors of the Bradwell PTA at their first meeting at 1:15 o'clock tomorrow in the auditorium of the school at 7710 Burnham avenue.

The room mothers' luncheon will be held at 1 o'clock Friday at the Country Club hotel, 6930 South Shore drive. This will serve as prelude to the membership drive which begins sept. 27.

PRESCRIPTIONS
Filled by Specialists
William R. Thompson,
R. Ph. D.
PRESCRIPTION LABORATORY
Complete Delivery Service
4707 Vincennes Ave.
Telephones DRE. 5753 6729

Every Lover of Good Food Enjoys
Phelps AND Phelps
COLONIAL RESTAURANT

6324 Woodlawn Ave.

Delicious home cooking has made this beautiful dining place famous. Skilled women cooks prepare "food just like mother used to make"—tasty hot rolls, homemade pies, cakes and ice cream—wonderfully seasoned meats, poultry, fresh vegetables.

Recommended by Duncan Hines—author, "Adventures in Good Eating"

Featuring
Roast Duckling with dressing
Broiled Lamb Chops
Roast Prime Ribs of Beef, au jus
Fricassee of Chicken, fluffy dumpling, golden gravy
Broiled Boneless Top Sirloin Steak, tender and juicy

OPEN EVERY DAY EXCEPT WEDNESDAY

SUNDAY PRICES—$1.25 to $1.75
WEEKDAYS—Dinners—85c to $1.75
Luncheons—40c up

OPEN SUNDAY—11:30 A. M. TO 8:30 P. M.
Daily, 11:30 to 3 P. M. and 4:30 to 8:30 P. M.
(Except Wednesday)

Be Happy—Have Your Luncheon and Dinner Parties on Our Second Floor—Victorian and Williamsburg Room . . . Serving 8 and More. Call Hyde Park 6324

Save Gas! We are near Surface Lines, "L" and I. C. Railroad

Dine in Tropical Splendor at the . . .
HAWAIIAN ROOM

Conversation Overheard in Martin's Hawaiian Room:

"Look at all the dramatic Hawaiian panoramas around the walls—certainly gives a romantic atmosphere! Seems as though we're dining in another part of the world."

"And what food Martin's serve! Everything is cooked to delicious perfection by their famous chefs—like these juicy steaks we're enjoying."

"Good drinks, too, Martin's serve from their big circular bar. And isn't their revolving stage spectacular? It's a real treat to come here to the Hawaiian Room or their two other magnificent dining rooms—the Ruby Room and the Colonial Room. Grand spots to lunch, dine or snack—until 4 a. m."

Popular Prices Always • Easily Reached by I. C. or Bus

We Cater to Private Parties and Banquets

Martin's
71st & JEFFERY

The Purity of HOME COOKING blended with CRAFTSMANSHIP of master chefs

RESTAURANT & COCKTAIL LOUNGE
Ample Free Parking
Phone Fairfax 2106

2015 E. 71st at Jeffery
at Bryn Mawr I. C. Station

Now you Can
"Eat Your Cake and Have It Too!"

Stretching the ration points promises to be a leading indoor sport. . . . The simple solution of how to eat and keep on top is this. Dine out oftener. . . . And here's a Durnton-Tip to remember. One of Chicago's most delightful Restaurants is the Palm Grove Inn

VISIT OUR FAMOUS COCKTAIL LOUNGE

Palm Grove Inn
56TH AND THE OUTER DRIVE

SUNDAY SOUTHERN BREAKFAST

A generous assortment of favored southern breakfast dishes for a lazy Sunday in a comfortable, old fashioned environment. Food prepared by women.

55c

Windermere West Dining Room
56th St. at Cornell Ave. • Fairfax 6000

GOLDBLATT'S
Neighborhood Stores and State Street Store

Neighborhood Stores Open Monday 9:30 to 5:30 . . . State St. Store Hours 12 Noon to 9 P. M.

Kem-Tone!

MIRACLE WALL FINISH

One Coat Only
Many Colors

$2.98 Gal.

Cover Wall Paper or Paint With Just One Thrifty Coat

This year, when expensive redecoration is inconceivable . . . here's an economical way to brighten your home! Just one coat covers paint or paper. An attractive assortment of colors.

All-Purpose
Soilax
CLEANER
1½ Lb. Pkg. 25c

Reliable Soilax All-Purpose cleaner to wash away dirt. Will make 24 gallons of cleaner for walls.

Sherwin-Williams
HOUSE PAINT
In 5 Gal. Cans $3.18 Gal.

High-hiding color pigment in a really superior grade. Amazing results! Many colors to choose from.

Goldblatt's Paints—Neighborhood Stores—State St. Store, Basement, North

UNBLEACHED MUSLIN
36" Width
16½c Yd.

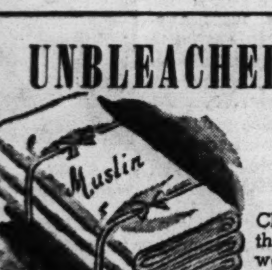

Closely woven muslin that will wear and wash for years. Long useful mill lengths.

37-In. Muslin
Better quality mill lengths. Unbleached. Yard 17½c

40-In. Muslin
Heavy quality unbleached mill length. Yard 18½c

16" Toweling. . . . . . . yd. 17½c
White with colored border. Tight weave that's extra absorbent . . . makes glasses gleam!

17" Startex Toweling. . . yd. 21c
Part linen . . . puts sparkle in glasses. White with cheerful colored borders. Absorbent!

Goldblatt's White Goods—Neighborhood Stores and State St. Store, 7th Floor

CHATHAM "SUTTON" 25% WOOL BLANKET

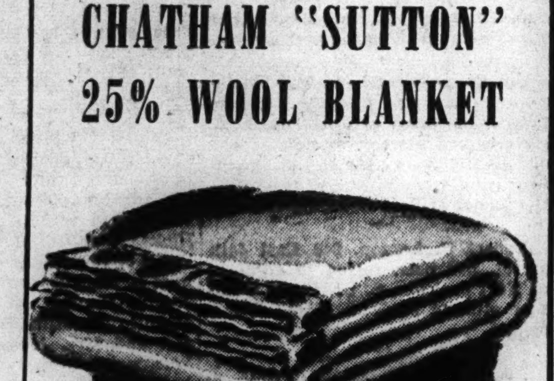

Regular 72x84 Inch Size

Marvelously warm and wearable blend . . . 25% wool, 50% rayon, 25% cotton. Solid pastels with matching rayon satin binding. Boxed.

$5.45 EACH

Goldblatt's Blankets—Neighborhood Stores and State St. Store, 7th Floor

Designed for Conversation

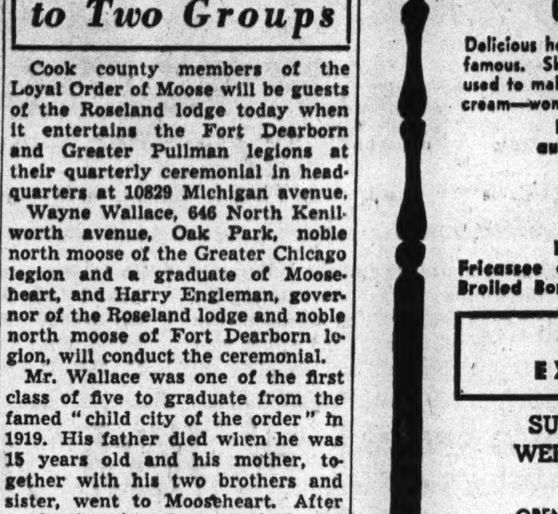

Good food is always enjoyable but can be superlative in a quiet environment.

Built to reflect the quiet and ease of an Eighteenth Century Inn, the Anchorage is a comfortable spot for luncheon, dinner or late evening supper.

Luncheons from 55c
Dinners from $1.10 • TAP ROOM

The ANCHORAGE
Windermere East Hotel
56TH ST. AT JACKSON PARK • FAIRFAX 6000

WHERES MYRTLE? She's on Her Way to the
COVERED WAGON

Full Course
SUNDAY DINNERS
from 90c

Chicken Liver and Mushroom Omelette	$ .90
Creamed Chicken and Mushroom Supreme, au gratin	1.15
Roast Duckling and Dressing	1.40
Roast Leg of Lamb, Mint Sauce	1.25
Broiled Lobster Tail	1.35
Roast Chicken	1.35
Broiled Lake Trout, Lemon Butter	1.25
Prime Ribs of Beef	1.45

Served from 11 a. m. to 11 p. m.

COVERED WAGON RESTAURANT
2140 S. Michigan Ave.

Informal SUNDAY ENGLISH BREAKFASTS
75c

The ANCHORAGE
Windermere East Hotel
Fairfax 6000
56TH STREET AT JACKSON PARK

FAIRFAX HOTEL
Dining Room
Closed Mondays

Tasty Fried Chicken

and other well prepared dishes for your enjoyment. Clean, quiet surroundings.

1369 East Hyde Park Blvd. at Dorchester Plaza 2400

Advertise in the Tribune

FOR YOU

NEW WORLDS

IN KEEN VISION

Treat yourself to a brilliant, colorful, sharply outlined new world of vision—in glasses scientifically designed to bring an end to dullness, hazy pictures and blurred scenes. Perhaps you don't realize how sharply normal eyes should see. Perhaps you don't know the joy of eyes that see clearly and keenly. Maybe you aren't thoroughly aware of what your eyes are missing. Maybe you're missing half a world of brilliant sights because your eyes are operating under par. A NORMAN professional examination will bring you the way to new worlds of beauty, new depth and sharpness of vision.

CHICAGO'S FINEST OPTICAL SERVICE

Under the Personal Supervision of Dr. I. A. Kernis and Dr. R. Gilbert

Phone Englewood 8200 for Eye Examination Appointment

NORMAN

6355 South Halsted Street

Open Thursday and Saturday Evenings

GIVE ARCHE CLUB TEA FRIDAY FOR NEW MEMBERS

Mrs. Elmer R. Luckow to Entertain at Home.

Mrs. Elmer R. Luckow, 9554 Hamilton avenue, second vice president and chairman of the membership committee of the Arche club, will be hostess at a tea and musical at 2 o'clock Firday afternoon at her home for prospective club members and their sponsors. Mrs. Hugh Reid, 8006 St. Lawrence avenue, will play a group of piano selections.

Bryn Mawr Junior Auxiliary.

At a recent meeting of the board of the Bryn Mawr Junior auxiliary, departmental chairmen were appointed for the club year.

The chairmen are: Mrs. Herbert E. Weldman, art and literature; Martha Ann Speith, citizenship; Adele Hoskins, courtesy; Margaret Hobson, Indian welfare; Vera Weidman, international relations; Betty Mae Hazen, membership; Mrs. Philip B. Williams, press and publicity; Eleanor Williams, program; Jean Shelhamer, public welfare; Mrs. Harold Feeley, service; and Mrs. Harlan Bogie, ways and means.

Windsor Park Woman's Club.

Mrs. John E. Baillie, president of the Windsor Park Woman's club, has announced the appointments of department chairmen and delegates to departments of the second district and affiliated organizations.

Delegates to the second district are: Mrs. William R. Lee, American citizenship; Mrs. S. E. Sheets, American home; Mrs. David Tietz, art; Mrs. R. E. Beynon, civil service; Mrs. A. F. Robertson, Club Woman and Foundation fund; Mrs. Jack Hansen, conservation; Mrs. Burr T. Beachel, education and library service; Mrs. L. V. Simmons, gardens.

Others are: Mrs. R. M. Brown, Illinois club woman; Mrs. Earl G. Clem, Indian welfare; Mrs. F. J. Nardi, international relations; Mrs. A. J. Ratz, junior contact chairman; Mrs. Ruth Phillips, junior contact co-chairman; Mrs. Earl M. Wolverton, law observance; Mrs. F. S. Mitenbuler, legislation; Mrs. D. A. Jones, literature and drama; Mrs. Frank Pearson, motion pictures; Mrs. H. C. Burgess, music; Mrs. C. W. Howe, Park Ridge School for Girls; Mrs. Loren E. Summers, press and publicity; Miss Frances Fisher, public health and child hygiene; Mrs. Thomas P. Barry, public welfare; Mrs. A. A. Crimp, radio; Mrs. Irving B. Campbell, program; and Mrs. Charles H. Richards, war service.

Chairmen of standing committees are: Miss Mary L. Harvey, courtesy; Mrs. A. W. Gordon, house; Mrs. H. J. Koeberle, auditing; and Mrs. J. H. Wilson, revisions.

Delegates to affiliated organizations are: Mrs. A. A. Freel, and Mrs. H. R. Hunt, Housewives league; Mrs. LeRoy Simpson, better speech committee; Mrs. David Tiety, Municipal Art league; Mrs. Frank Pearson, Better Films council; Mrs. Paul Dillon and Mrs. Eugene Schroeder, Chicago and Cook County federation; and Mrs. Herbert Smith, Martha Washington home and Good Will industries.

16 SOUTH SIDERS PLANNING SHOW FOR SANATORIUM

Sixteen south side residents are serving on committees which are arranging "One Night of Fun," the stage show and dance to be presented under sponsorship of the Denver sanatorium at the Chicago Stadium on Oct. 30.

The program, at which men and women in service will be special guests, will feature stage, screen, and radio talent in an uninterrupted entertainment climaxed by dancing which will be continued until 4 o'clock in the morning.

Funds raised at the event will go to the sanatorium, a nonsectarian, nonprofit medical institution, maintaining facilities for the free care of tubercular patients of all races and creeds.

South siders who are participating in plans for the show and dance are: William Bachrach, 6812 Harper avenue; Henry Baylis, 1511 Hyde Park boulevard; Edwin Cahn, 5325 Hyde Park boulevard, George Eckhouse, 1131 East 50th street; Morris E. Feiwell, 5012 Ellis avenue; Dr. Morris Fishbein, 5543 Blackstone avenue; Saul A. Hoffman, 5516 Cornell avenue; Arthur M. Holland, 7539 Phillips avenue; Herman L. Korach, 5211 Greenwood avenue.

Others are: Oscar Lee, 5140 Kimbark avenue; the Rev. Edward J. Mullaly, 911 Wabash avenue; Dr. Louis L. Mann, 5021 Woodlawn avenue; Nathan Sanders, 1718 East 58th street; S. D. Schwartz, 1321 East 52d street; David L. Shillinglaw, 5801 Dorchester avenue; Marvin J. Welfelt, 1320 East Madison Park avenue, and H. H. Stanley, 5805 Dorchester avenue.

Mary Clare Murphy a Bride

MRS. IRVING MURPHY JR.
[Du Bois Photo.]

Mrs. Irving Murphy Jr., the former Mary Clare Murphy, daughter of Mr. and Mrs. Arthur Murphy of 1537 East 84th place, and her husband, Lt. Murphy, son of Mr. and Mrs. Irving Murphy of 8252 Elizabeth street, are making their home after their recent wedding near the marine base at Camp Le Jeune, New River, N. C. where the lieutenant is stationed. Mrs. Murphy is a graduate of Loretto Woodlawn academy and a former student of Clark college, Dubuque, Ia. Lt. Murphy, a graduate of Leo High school, attended Loras college in Dubuque and De Paul university.

PLAN WOODLAWN STUDY CLUB WAR WORK FOR YEAR

Bandage Making and Bond Sales Stressed.

Mrs. Leroy B. Herbst, 5555 Everett avenue, president of the Woodlawn Study club, has chosen "Woman's Obligation in the Present Crisis" as the theme of all club meetings in the coming season and has asked members to emphasize war activities in their club work during the fall and winter seasons.

The making of medical pads, bandages, and bed jackets which has been conducted thruout the summer at the home of Mrs. J. K. Piety, 7959 Marquette avenue, war service chairman of the club, will be continued. Contributions of old white sheets, pillow case, and tablecloths for this work will be emphasized.

Sew for Salvation Army.

Work thru community offices of civilian defense will be stresed, and the second Monday of each month will be devoted to bandage making, knitting, and sewing for the Salvation Army.

Saving magazines containing serial stories that may be used in the making of scrap books will be a "must" on the club program. These will be passed out among service men on troop trains and in camps. Other magazines, games, and cards are collected for the amusement of soldiers confined to the hospital of the 6th service command in the former Chicago Beach hotel.

Stress Bond Sales.

Buying and selling bonds also will rank high among club activities. Every attempt will be made to boost the 92 per cent participation by members in the war bond campaign and members will be urged to participate in a federation drive to sell enough bonds for the purchase of a bomber. Club participation in the drive will be led by Mrs. W. F. Durnal, 6753 Prairie avenue, whose committee activities already have won a treasury minute man flag for the club.

The club will coöperate with the second district in serving food and refreshments at the Service Men's center at 83d street and South Chicago avenue and in contributing funds from its budget to a nurse's scholarship.

Indiana U. Course.

A popular study course in business and personnel management is being offered by R. L. Hazlett at 8:30 o'clock every Monday night until Dec. 20 at the administration building of the Indiana university extension division in East Chicago.

Leaves for School

Miss Margaret Mary Nessinger, who left recently for St. Mary of the Woods college, near Terre Haute, Ind. She won a scholarship while attending Loretto Woodlawn academy. She is the daughter of Mr. and Mrs. Frank A. Nessinger, 1627 East 86th street.

[Koehne Photo.]

INSTALL BOARD OF EDUCATION LEGION STAFF

James Warner recently was installed commander of Board of Education post of the American Legion at public ceremonies held in the Morrison hotel. Other newly installed officers are Alfred H. Clarke, senior vice commander; Thomas O'Connor, Percy Brown, and Matthew J. Boyle, junior vice commanders; Clarence Poole, service officer; Albert Kimmel, adjutant; Elijah Lane, chaplain; Henry Linder, judge advocate; Bernard O'Malley, historian; Joseph Landazzi, sergeant at arms, and James Shirey, charge d'militare. Commander Warner's son, James C. Warner, is now serving with the engineers in Sicily.

TALK ON SIOUX TO OPEN HYDE PARK CLUB YEAR

Travel Group Planning Men's Night Programs.

The Hyde Park Travel club has completed plans for its fall and winter programs, it was announced by Mrs. W. Norman Mitchell, 8159 Rhodes avenue, chairman of the club program committee, and her co-chairman, Mrs. Austin Mensul, 5801 Blackstone avenue.

All meetings will be held at the Windermere East hotel, 1642 East 56th street, and the season will open at 2 o'clock on Monday afternoon, Oct. 11, with an illustrated lecture by Edward T. Camenisch on "The Sioux Indians."

Two Programs for Men.

Speakers for the two men's night programs will be Dr. Margaret W. Koenig who will give a picture record of Alaska and the Yukon on Nov. 8, and Paul G. Dallwig, lecturer at the Field museum, who will present "Who is Who in the Jungle Zoo" on March 6.

On International day, which will be observed by the club on Feb. 28, both morning and afternoon programs have been arranged. Speakers at the morning meeting at 11 o'clock will be Marjorie Holbert who will talk on "France—Experiences During Invasion," and Laura Molina who will discuss "Mexico—Our Attitude Toward the United States." At the 2 o'clock afternoon meeting, Charles Fabens Kelley of the Chicago Art institute will address the club on "Chinese Art and Culture."

Other Talks Listed.

Other programs which will be given by the club include: "Shifting Desert Empires," by Clarence Sorensen on Oct. 18; "Nigeria Today and Tomorrow," by Mbonu Ojike on Oct. 25; "Post-War Patterns," by Robert Lasch on Nov. 1; "Lapland Adventures," by Francis R. Line on Nov. 15; "Australia Now," by Mrs. Aloha Baker on Dec. 6; "Central America," by Robert Friers on Jan. 7; "India in the Spotlight," by Donald F. Ebright on Jan. 31; "England Today and Tomorrow," by Charles Morgan-Webb on Feb. 21; "Life in the Dutch East Indies," by Mrs. Fay Cooper Cole on March 13; and "Scenic China," by Rose Hum Lee on March 20.

Hammond Teacher Moves to Morgan Park Academy

Robert Van Duyn, former instructor in industrial arts at Washington Junior High school in Hammond, has resigned to become instructor in social studies and assistant to the principal at the Morgan Park Military academy, 2153 West 111th street. A graduate of Ball State Teachers college in Muncie, Ind., Van Duyn has taken post-graduate work in education at Harvard, Columbia, and Chicago universities.

Jewish Group to Stage Allied Victory Concert

The South Side district of the American Jewish congress will sponsor an Allied Nations victory concert at 8 o'clock Wednesday evening at Temple Isaiah Israel, Hyde Park boulevard and Greenwood avenue.

Proceeds will go toward the $4,000 pledge made by the south side division of the United Jewish war efforts campaign for completely equipped field hospital units to be sent to the Soviet Union.

Participating in the program will be Ennio Bolognini, cellist and former soloist with the Chicago Symphony orchestra; Stephen Kozakevitch, baritone of the Chicago Opera company, and Helen Bartush, singer of folk songs.

Mrs. Rose Gibs, 5118 Dorchester avenue, is chairman of the ticket and program committee. Sidney Shoenberg, 5414 Ridgewood court, president of the south side district of the American Jewish congress, is general chairman.

Assisting in plans for the concert and the United Jewish war efforts campaign are: Mrs. Ben Goldfinger, 5137 Drexel avenue; Mr. and Mrs. Ralph Goldberg, 4910 Drexel boulevard; Mr. and Mrs. Harry Rattner, 6750 Ridgeland avenue; Miss Etta Nierman, 915 Hyde Park boulevard; Mrs. Jennie Solomon, 5410 Ellis avenue; Fred Mann, war efforts chairman, B'nai B'rith, 4910 Drexel boulevard; Howard Magid, 6749 Blackstone avenue; Mrs. Beulah Sosson, 7521 Essex avenue, and Morris Weitzman, Beth Eliezer temple, 4640 Drexel boulevard.

MacCORMAC SCHOOL OF COMMERCE
Fall Term Sept. 20-27
Day and Evening
Your entree to a good paying position rests in your hands. Industry has hundreds of jobs waiting for the trained man or woman. We have more jobs waiting for skilled office help than we can fill. Start tomorrow.
Free Placement Bureau
Accredited by the National Association of Accredited Commercial Schools
Hyde Park 2130
39 Years in Woodlawn
1170 E. 63rd St.
Near Woodlawn Ave.

WAITRESS WANTED! With or without experience. Short hours; good pay; excellent food. Live in neighborhood, save time and carfare. Established over 16 years on the South Side. Apply in person after 11:30 a.m.
PHELPS & PHELPS COLONIAL
6324 S. Woodlawn Ave.

BUY MORE WAR BONDS

Chesterfield Special

Special offering of a new coat idea for fall and winter at a remarkably low price. Chesterfield model of smartly striped heavy broadcloth with fly front and velvet collar. Colors: Bowling Green, Thomas Tan, Buckingham Blue. Sizes 9 to 17 and 10 to 20. Quilted lining throughout. Especially priced at
$24.95
Other coats from $19.95 to $75
Margie
6435 S. HALSTED
Store Hours: 9:30 to 6 Daily—9:30 to 10 Thursday and Saturday

The New COAL HEATER That is Amazing America!
Never Before A COAL HEATER Like This!
Holds 100 Lbs. of Coal
Holds Fire 24 to 36 Hours in Cold Weather
See It Today!
Open Sunday Until 2 P.M.—Week Days Until 7 P.M.
COAL—ALL SIZES
Sold on Easy Monthly Payments
STOKERS—IMMEDIATE DELIVERY
HERITAGE COAL & STOKER CO.
105 EAST 63RD ST. NORMAL 1000

NELSON
OPTOMETRISTS OPTICIANS
Eyes Carefully Examined
In the COOL Comfort of Our Perfect Air Conditioning
FOR THE ONLY PAIR OF EYES YOU WILL EVER HAVE...
• Over 25 Years' Experience
• Finest Testing Equipment
• and the Best Materials
Phone for appointment—Hyde Park 5352
DR. NELS A. NELSON, Optometrist
1138 EAST 63RD ST.

SAVE 20% to 30%
On Your LAUNDRY
CASH and CARRY
1 Day Service on Wet Wash
2 to 4 Days Service on Hydro and Flat Work
COMET LAUNDRY
2552 East 83rd Street Corner Colfax Ave.
Open 7 A.M. to 7 P.M.

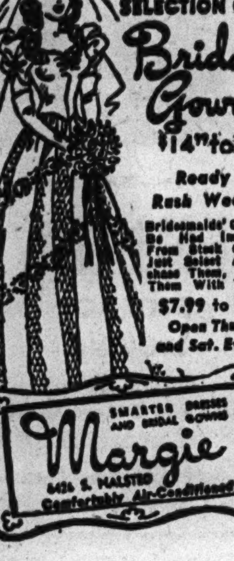

LARGE SELECTION OF Bridal Gowns $14.95 to $75
Ready for Rush Weddings
Bridesmaids' Gowns Can Be Had Immediately From Stock On Hand. Just Select And Purchase Them, And Take Them With You.
$7.99 to $24.75
Open Thursday and Sat. Evenings
Margie
6435 S. HALSTED

Do you have trouble finding smartly styled women's shoes in SIZES 9½ to 11, all widths? Then see...
Shapiro's
New Selection of Larger Sizes
$5 • $6.95 • $7.75 • $8.95 • $10.95

The LUMBERJACK by GOLD CROSS $6.95
Sizes 10½ and over are $1 extra
Shapiro's
The finest name in footwear
6307-09 S. Western
REP. 5435-5436

CURTAINS RENEWED
Plain Lace, Marquisette and Rayon Curtains, up to 46 inches wide and 90 inches long, washed, pinless stretched, and hand finished.
20c EA. PANEL
CASH and CARRY
CHICAGO BEACH LAUNDRY
7002 Stony Island Ave.
FAirfax 3800

How many times have YOU said...
IF I ONLY HAD A CHECKING ACCOUNT!
PERHAPS you've believed you couldn't afford a checking account because of the high bank balance usually required. Well, you can forget all about that now!
LO-COST CHEK PLAN gives you a personal checking account with no minimum balance. Gives you a quick, easy, money-saving way to pay bills.
Only $5 opens an account. Costs 5c per check, no matter how large the amount, or how many you write.
So why buy money orders at 8c to 22c each, when you can save 3c to 17c every time you write your own check.
LO-COST CHEK PLAN 5c PER CHECK
Handsome leather check book and all checks furnished free. Joint accounts, allowing husband and wife to sign checks, can be arranged.
Phone, write or come in personally to open your LO-COST CHEK ACCOUNT. Everything handled by mail if you prefer. Deposits Insured Up to $5,000 Per Depositor.
SOUTH EAST National Bank
63rd & Woodlawn DORchester 4000
Member Federal Deposit Insurance Corporation.

YOU can COUNT on this CASUAL
A dress to live in and to love... Wear off to college or right on the job... Rayon Gabardine... Buttoned down the front... Tailored within an inch of its smart young life... Gay in color... Green, red, gold and beige... Sizes 10 to 18.
$10.95
GASSMAN
92nd ST. EAST OF COMMERCIAL AVE.
Open Thurs. and Sat. Eves.

THE TALK of the TOWN
Perfectly tailored one-button suit of men's-wear flannel... Note the roll of the lapels... the crisp shoulder line... the perfection of fit.
Chalk stripe on grey or blue... Sizes 10 to 16...
$29.95
GASSMAN
92nd ST. EAST OF COMMERCIAL AVE.
Open Thurs. and Sat. Eves.

Edgar Bergen
Charlie McCarthy
with WILLIAM GAXTON and VICTOR MOORE
RAY NOBLE'S ORCHESTRA AND DALE EVANS
This Sunday's Famous Guest Artist is
W. C. FIELDS
Sponsored by CHASE & SANBORN COFFEE
Station WMAQ
7 P. M., CWT
THIS SUNDAY and every Sunday night thereafter
Listen In!

are lucky
—to have a store like
NIERMAN'S
to turn to for
STYLISH FOOTWEAR
If you wear size 8½ to 12
AAAAA to B
Select Beautiful Styles in
NIERMAN'S
Customized Footwear
at $12.75
Sizes 11½ to 12—$1 extra
Other shoes in sizes 4 to 11 priced as low as $7.95
Nierman's
3148 W. 63rd St.
(Mail Orders Filled)

"WASHINGTON REPORTS ON RATIONING"
WMAQ • 2 P. M.
GUEST SPEAKER—SEPTEMBER 19
PALMER HOYT
Director, Domestic Operations, OWI
who will discuss
War Information
Weekly Commentator
ERNEST K. LINDLEY, Wash. Correspondent
Presented By COUNCIL ON CANDY AS FOOD IN THE WAR EFFORT
AN ORGANIZATION SPONSORED BY NATIONAL CONFECTIONERS' ASSOCIATION

With FALSE TEETH
Use EZO Dental Cushions
A Comforting Aid for Lower Plate Users
- Relieves sore spots on tender gums.
- Stops lower plate from raising and clicking.
- Prevents seeds from lodging under plate.
- Makes plate fit snugger.
- Helps you wear and become accustomed to new plates.
- Enables you to eat meat, tomatoes, pears, celery.

Is not a powder, is not a paste, will not stick to plate.
NO STAMPS PLEASE
Send 50c for 10 EZO Dental Cushions
EZO PRODUCTS COMPANY
Box No. 9306, Dept. A28, Phila. 39, Pa.

$5 for Your KEEPSAKE!

If certain songs have lived in your memory through the years! If you have saved some bit of verse or quotation because it reminds you of some great event in your life or of some loved one! Then, you will want to listen tonight to "Keepsakes."

You'll hear the songs you've always loved, beautifully sung by those singing discoveries of 1943—Dorothy Kirsten and Mack Harrell—supported by a large chorus and orchestra.

Now, if you have a "keepsake"—a bit of verse, a sentiment, a few words that you cherish as a memory, share your "keepsake" with others. Listen tonight to "Keepsakes" for full details on how your "keepsake" may bring you not only a memory relived, but also $5.00 from the sponsors.

WENR—7:30 TONIGHT

Advertise in the Tribune

Complete Radio Programs and Highlights for Today

CHICAGO FREQUENCIES.

W-G-N—720	WAIT—820	WJOB—1230
W59C—45.9	WLS—890	WSBC—1240
W75C—47.5	WENR—890	WCRW—1240
W51C—45.1	WAAF—950	WEDC—1240
WIND—560	WCFL—1000	WMRO—1280
WILL—580	WMBI—1110	WGES—1390
WMAQ—670	WJJD—1160	WHFC—1450.
WBBM—780		

MORNING.

[M] indicates MBS, [N] NBC, [C] CBS, and [B] Blue network.

7—WBBM—News; organ fantasies [C].
WGES—Wake Up and Sing.
WLS—News; Morning Minstrels [B].
WIND—Morning Melodies.
WAIT—Good Morning program.
WAAF—Chapel in the Sky.
WILL—Concert Airs program.
WSBC—Negro Spirituals.

7:30—WLS—The Woodshedders [B].
WBBM—Country Journal [C].
WIND—Paradise Isle.
WILL—Daily Illini news.

7:45—WJJD—Sunday Morning Party.
WILL—Music of the Nations.
WLS—Morning Melodies.
WIND—Five Soul Stirrers.
WGES—News reports.

8—W-G-N—Cathedral of Music.
WLS—Old Fashioned Revival.
WBBM—News of the World [C].
WMAQ—News from Europe [N].
WIND—News; Melody Moments.
WJJD—Wesley Radio league.
WGES—United Swedish service.
WCFL—Ed. Tomlinson, news [B].
WAIT—Adventures in Research.
WMBI, W75C—Let's Praise Him.
WAAF—News; Musical Gems.

8:15—WBBM—Home on the Land.
WMAQ—Commando Mary [N].
WIND—Frederick Hutcherson Jr.
WCFL—Coast to Coast on Bus [B].
WAIT—Dave Minor program.

8:30—WEDC—The Gospel hour.
WMAQ—Melody's the Thing [N].
WJJD—Cornell Av. Ch. of Christ.
WBBM—E. P. Biggs, organ [C].
WAIT—The Lutheran program.
WMBI, W75C—Grace Notes.
WIND—The Rev. Miller Fienner.

8:45—WMBI, W75C—Meditations.
WBBM—March with Uncle Sam.
WIND—Mormon Tabernacle choir.
WILL—Today's guest speaker.

8:55—W-G-N—News reports.

9—W-G-N—Detroit Bible class [M].
WLS—Ervin Lewis, news.
WBBM—Church of the Air [C].
WMAQ—Highlights of Bible [N].
WCFL, WIND—News reports.
WAAF—Ballad Time.
WJJD—Your Worship hour.
WAIT—Old Sunday School.
WMBI, W75C—Voices in Song.

9:15—WIND—Music American.
WGES—Jugo-Slav-American hour.
WCFL—Don Artiste, pianist.
WLS—Little Brown church.
WAAF—Sunshine Swing.

9:30—W-G-N—Know Your Onions; news.
WGES—George Marchan, baritone.
WBBM—Wings Over Jordan [C].
WMAQ—Turning the Pages.
WIND—Waltz Time.
WJJD—The Music Room.
WAAF—Morning Musical.
WCFL—Southernaires, quartet [B].
WMBI—Miracles and Melodies.

9:45—W-G-N—Memo for Tomorrow [M].
WJJD—New Church-Swedenborgian.
WILL—News in Review.

10—W-G-N—Greetings from Your Boy.
WMAQ—Morning music.
WJJD—Waltz Time.
WGES—Amerigo Lupi program.
WBBM—News and Serenade.
WMBI, W75C— Good news.
WLS—Julian Bentley, news.
WILL—Musical Moments.
WIND—News; Frank Sinatra.
WCFL—Soldiers of Production [B].
WSBC—The Polish Village.
WAIT—Beautiful music.

10:15—WLS—Howard Peterson, organ.
WBBM—Lovely Lady show.
WJJD—News reports.
WMAQ—The Radio Parade.
WIND—Rhythm Royalty.

10:25—W-G-N—News reports.

10:30—W-G-N—Yg. People's Church of Air.
WLS—Old Sunday School.
WBBM—Invitation to Learning [C].
WMAQ—News reports [N].
WAAF—Modern Manner Music.
WGES—Uncle Sam Speaks.
WJJD—The Rev. G. E. Loman.
WMBI, W75C—Gloria trio.
WCFL—Bing Crosby, songs.
WIND—South American Salute.
WAIT—Bible Prophecy.

10:45—WCFL—News; piano music.
WMAQ—Johnny Betts, pianist.
WILL—Washington—Inside Out.
WIND—Rhythm Five.

11—W-G-N—Reviewing Stand [M].
WLS—Reading the Funnies.
WMAQ—World Front discu'ns [N].
WJJD—Dr. Preston Bradley.
WCFL, WIND—News.
WGES—American-Jewish hour.
WILL—Student Churches.
WMBI, W75C—Church service.
WBBM—Salt Lake Tabernacle choir.
WAAF—Dance Time.
WAIT—Moody Memorial church.

11:15—WCFL—Musical Motorcade.
WIND—Symphonic Swing.

11:30—W-G-N—Funny Paper Party.
W51C—The Chapel service.
WMAQ—That They'll Live [N].
WGES—Yiddish Swing program.
WAAF—Off the Record, music.
WIND—Methodist church service.
WLS—Treasury Star Parade.
WBBM—Smilin' Ed program.
WCFL—Sammy Kaye's Serenade [B].

11:45—WLS—Salute to American Heroes.
WGES—Prelude to the Mass.

11:55—W-G-N—News reports.
WLS—Live stock estimates.

AFTERNOON.

12—W-G-N—The Spelling Bee.
W51C—Musical Tete-a-Tete.
WBBM—Great Lakes station choir.
WENR—News; Sunday Melodies.
WAAF—Sunday Serenade.
WCFL—Rusty Gill, songs.
WGES—Catholic High Mass.
WMAQ—Sunshine Serenade.
WILL—N. U. Reviewing Stand.
WIND, WCFL—News.

12:15—WMAQ—Labor for Victory [N].
WBBM—Salute to Victory.
WCFL—Treasury Star Parade.
WIND—Musical Motorcade.

12:25—W-G-N—Noontime Melodies.

12:30—W-G-N—Victory Is Our Business.
WJJD—The Concert Hall.
WBBM, WCFL—News reports.
WILL—Rural Life Review; news.
WIND—Man Behind the Music.
WMAQ—Nelson Rockefeller, [N].
WAAF—Dance Time.
WENR—Sunday musical and news.
WAIT—Heaven and Home hour.

12:45—W-G-N—News reports.
WBBM—Coronet Little Show [C].
WIND—Behind the Headlines.
WMAQ—War and Farm news [N].
WENR—Francis Drake, news [B].
WCFL—Musical Motorcade.

1—W-G-N—Helen Westbrook, organ.
W51C—The Salon hour.
WMAQ—U. C. Round Table [N].
WENR—Chapl'n Jim, U. S. A. [B].
WBBM—Ceiling Unlimited [C].
WMBI, W75C—The Editor Speaks.
WGES—Polish-American hour.
WAIT—J. C. O'Hair program.
WCFL—News reports.
WIND—News; Pilgrim hour [M].

1:15—W-G-N—Music; Out to Ball Game.
WCFL—Dugout Interviews.
WAIT—The Life Line.
WJJD—Sports Slants.
WMBI—Voice of the Novachord.
WAAF—Airline Dance.

1:30—W-G-N—Baseball, Sox-St. Louis.
WAIT—The Scripture hour.
WBBM—World News Today [C].
WMAQ—John C. Thomas [N].
WENR—Sunday Vespers [B].
WCFL, WJJD—Baseball, Sox-St. L.
WMBI—Instruments and Voices.

1:55—WBBM—Aunt Jemima.

2—W51C—Medley time.
WBBM—N. Y. Philharmonic [C].
WMAQ—Ration reports [N].
WMBI, W75C—Message.
WENR—Fighting Navy Heroes.
WIND—News reports.
WSBC—Jewish Dramatic guild.
WAIT—Near Unto God hour.
WGES—Polish Mirror of Events.

2:15—WMAQ—Upton Close, news [N].
WENR—Hanson W. Baldwin [B].
WIND—Bill Anson program.

2:30—W51C—Latin Moods.
WMAQ—The Army hour [N].
WGES—Polish Music Box.
W75C, WMBI—Music of the Masters.
WAAF—Sing and Swing, news.
WAIT—Uncle John program.
WENR—Hot Copy, drama [B].

2:45—WIND—Melody Lane.

3—W59C—The Concert Hall.
W51C—Musical Potpourri.
WIND—Current news.
WAIT—The Lutheran hour [M].
WAAF—Musical Motorcade.
WENR—Rubinoff Returns [B].

3:15—WIND—Sunday dancing party.

3:30—W-G-N—Swing It show.
W59C—Design for Dancing.
W51C—Artists' Album.
WBBM—Andre Kostelanetz [C].
WENR—Dunninger, the Mind Reader [B].
WAIT—Christian Catholic church.
WMAQ—The Editors Speak [N].
WAAF—Let's Dance program.
WJJD—Dugout Interviews.
WEDC—Italian musical.

3:45—W-G-N—The Leadoff Man.
WJJD—Musical Interlude.
WIND—Musical Motorcade.

4—W-G-N—Baseball game.
W59C—On Wings of Song.
W51C—Sunday Vespers.
WMAQ—Symphony orchestra [N].
WBBM—The Family hour [C].
WJJD, WCFL—Baseball game.
WIND—Reflections in Music.
WAAF—Bing Crosby, songs.
WENR—Where Do We Stand? [B].
WEDC—Italian musical.
WGES—Fr. Justin, Rosary hour.

Listeners' Choice

SPECIAL EVENTS.

9:30 a. m.—W-G-N—Know Your Onions, with Ben Markland of THE TRIBUNE.
11:00—W-G-N—Northwestern Reviewing Stand: "Our Food Supply" discussed by John A. Logan, William Robbins, and Delbert Duncan.
11:00—WMAQ—World Front: Arthur Reilly, Gregor Ziemer, Morgan Beatty.
1:00 p. m.—WMAQ—U. of C. Round Table: "Soldiers, Civilians, and the Vote." Speakers: Kenneth Colgrove, Walter Johnson, and Charles E. Merriam.
1:30—W-G-N, WJJD, WCFL—Baseball double header: Sox vs. St. Louis.
2:00—WMAQ—Rationing Reports: Palmer Hoyt, domestic head of OWI.
5:30—WCFL—War Bond program, with Stephen Vincent Benet's "I Pledge America."
7:00—W-G-N—A. L. Alexander's Mediation Board. Guest: Sydney Moseley.

VARIETY, COMEDY, AND DRAMA.

11:30 a. m.—W-G-N—Funny Paper Party: Reading Sunday Tribune comics.
11:30—WMAQ—That They Might Live: Joan Tetzel and Richard Widmark.
Noon—W-G-N—Spelling Bee, with professional roller skaters as contestants.
12:45 p. m.—WBBM—Coronet Little Show: Stuart Erwin, guest star.
1:00—WBBM—America-Ceiling Unlimited: Joseph Cotten and Nan Wynn.
2:30—WENR—Hot Copy presents drama: "The Hero Comes Home."
4:45—WBBM—Irene Rich, dramatic production. Guest: Edward Arnold.
5:00—WBBM—Silver Theater: Roy Rogers appears in "The Medicine Bow."
5:30—WMAQ—The Great Gildersleeve, starring Hal Peary and Walter Tetley.
5:30—WBBM—America in Air: Work of army nurses, troop carrier command.
6:00—WMAQ—Those We Love, with Nan Grey. Guest: Claudette Colbert.
6:00—WBBM—Jerry Lester show, with Diane Courtney, Ray Sinatra's band.
6:30—WENR—Quiz Kids in Washington on bond tour: Gerard Darrow, Harve Fischman, Richard Williams, Margaret Merrick, and capital guest.
7:00—WMAQ—Charlie McCarthy-Edgar Bergen show. Billy Gaxton, Victor Moore, Songstress Dale Evans, Ray Noble's orchestra. Guest: W. C. Fields.
8:00—WBBM—Radio Readers' Digest: Drama starring Carole Landis, guest.
9:30—W-G-N—They Give Their Lives: Guest, Mrs. Harold Basso.
9:30—WMAQ—Bob Crosby-Les Tremayne show. Guest: Bonnie Williams.
10:30—WMAQ—The Pacific Story: Japanese Mandate after World War I.

MUSIC.

12:30 p. m.—WJJD—The Concert Hall: Paderewski plays "Moonlight Sonata."
1:30—WMAQ—John Charles Thomas sings Giordano's "Nemico Della Patria."
2:00—WBBM—New York Philharmonic, conducted by Howard Barlow. Robert Casadesus, guest pianist, in Mozart's concert in C major. Also, Jean Hersholt.
3:00—WENR—Rubinoff Returns, with his violin and orchestra. [Premiere.]
3:30—WBBM—Andre Kostelanetz show. Guest: Irma Gonzales, soprano.
4:00—WBBM—Family Hour, with Gladys Swarthout, and Gov. Chas. Edison.
4:00—WMAQ—Arturo Toscanini conducts the NBC Symphony orchestra in an all-Bizet program including "L'Arlesienne" and "Carmen" suites.
6:00—WJJD—Dinner Concert: Selections from "The Student Prince."
6:30—WMAQ—The Bandwagon: Phil Harris' band and Alice Faye, soloist.
7:30—WLS—Keepsakes, with Dorothy Kirsten, Mack Harrell, soloists.
8:15—WENR—Chamber Music Society. Guests: Ethel Waters, Carl Brisson.
8:30—WBBM—Star Summer Theater, with James Melton and Joan Roberts.
9:00—WMAQ—Hour of Charm: Program composed of moon songs.
10:00—WEDC—Symphonic hour: Tschaikowsky's "Capriccio Italien."
10:05—WIND—Symphonic hour: Violin Concerto No. 2 by Prokofieff.

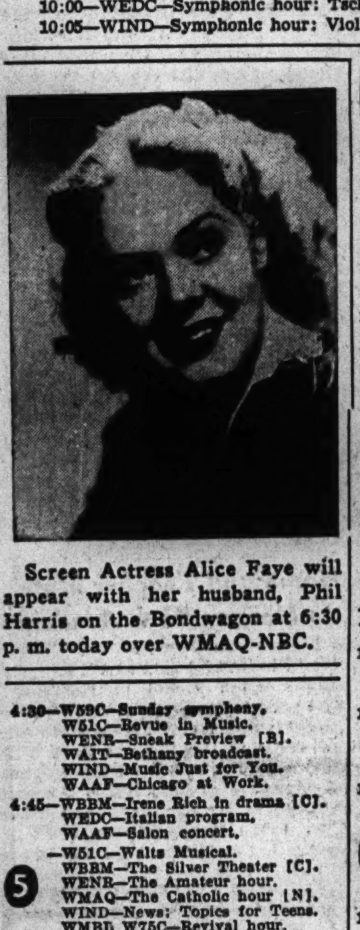

Screen Actress Alice Faye will appear with her husband, Phil Harris on the Bondwagon at 6:30 p. m. today over WMAQ-NBC.

4:30—W59C—Sunday symphony.
W51C—Revue in Music.
WENR—Sneak Preview [B].
WAIT—Bethany broadcast.
WIND—Music Just for You.
WAAF—Chicago at Work.

4:45—WBBM—Irene Rich in drama [C].
WEDC—Italian program.
WAAF—Salon concert.

5—W51C—Waltz Musical.
WBBM—The Silver Theater [C].
WENR—The Amateur hour.
WMAQ—The Catholic hour [N].
WIND—News; Topics for Teens.
WMBI, W75C—Revival hour.
WAIT—Midwest Bible church.
WAAF—Bright Spots on Parade.
WGES—George Jaworowski.

5:30—W59C—Broadway Echoes.
W51C—High Jinks in Tempo.
WBBM—America in the Air [C].
WMAQ—Great Gildersleeve [N].
WCFL—"I Pledge America."
WAAF—Paul Small, songs.

5:45—WGES—Poland vs. Hitler.

5:50—W-G-N—Tenth Inning; news.

EVENING.

6—W-G-N—Lawrence Welk's orch.
W59C—Rhythm Revue.
W51C—The Columbia hour.
WCFL—News reports.
WIND—News; Curtain Time.
WENR—Drew Pearson, news [B].
WBBM—The Jerry Lester show [C].
WMAQ—Those We Love [N].
WAIT—J. C. O'Hair program.
WJJD—Dinner concert.
WAAF—Juke Box to 8 p. m.
WGES—Polish Catholic hour.

6:15—W59C—Soldiers of the Press.
WENR—Dorothy Thompson [B].
WCFL—Treasury Star Parade.
WMBI, W75C—Message to Israel.

6:25—W-G-N—News reports.

6:30—W59C—Console concert.
WENR—The Quiz Kids [B].
WMAQ—Bandwagon orchestra.
WGES—Polish concert hour.
WIND—Songs for Your Supper.
WBBM—Clifton Utley, news.
WMBI, W75C—Gospel music.
WJJD—Melody Lane.
WCFL—Voice of Prophecy.

6:45—W59C—Waltz Time.
WBBM—Coast Guard reports.
WJJD—Suppertime Frolic.
WIND—Top Tunes program.

6:55—WMAQ—Alex Dreier comments [N].

7—W-G-N—Mediation Board [M].
W59C—Sundown Serenade.
W51C—Composers' hour.
WMAQ—Charlie McCarthy show [N].
WLS—Roy Porter, comm. [B].
WIND—News; Song Souvenirs.
WBBM—Calling America [C].
WCFL—Irish hour, music.
WAAF—The Juke Box.
WEDC—Polish Daily News.

7:15—WLS—That's a Good One [B].

7:30—W59C—Let's Go Latin.
W51C—Dinner music.
WMAQ—One Man's Family [N].
WBBM—The Crime Doctor [C].
WLS—Keepsakes [B].
WIND—Sacred Heart program.

7:45—W-G-N—G. Heatter, news [M].
W59C—One Night Stands.

7:55—WBBM—Ned Calmer, news [C].

8—W-G-N—Stars of Tomorrow.
W59C—String Classics.
W51C—Comradeship in Music.
WBBM—Radio Reader's Digest [C].
WMAQ—Merry-Go-Round [N].
WCFL—The Revival hour.
WENR—Walter Winchell [B].
WIND—The Revival hour [M].
WGES—Amer.-Hungarian program.
WSBC—Bohemian program.

8:15—WENR—Chamber Music society [B].

8:30—W-G-N—Upton Close, news.
W59C—Twilight Casino.
W51C—Salute to Music.
WMAQ—Album of Familiar Music.
WSBC—Jack Cooper hour.
WBBM—Summer theater [C].

8:45—W-G-N—Buddy Franklin's orch.
W59C—Sketchbook.
WENR—Jimmy Fidler [B].

9—W-G-N—John B. Hughes, news [M].
W59C—News; also on WIND.
W51C—The Concert Hall.
WBBM—Take It or Leave It [C].
WCFL—Lithuanian program.
WENR—Good Will hour [B].
WMAQ—The Hour of Charm [N].

9:15—W-G-N—H. Sanders and G. Savage.
WIND—Treasury Star Parade.
WGES—Uncle Sam Speaks.

9:30—W-G-N—They Give Their Lives.
W51C—Musical Favorites.
WMAQ—Bob Crosby show [N].
WBBM—Leland Stowe, news [C].
WGES—Swedish program.
WIND—News; Emil Flindt's orch.
WCFL—News; Concert Melodies.

9:45—WBBM—Lynn Chalmers.

10—W-G-N—The Answer Man.
W51C—Concert Classics.
WENR—Most Honored Music.
WIND—News; Symphonic hour.
WBBM—Bob Hurley, news.
WMAQ—Hub Jackson, news.
WGES—Gospel Tabernacle.
WEDC—Symphonic hour.
WCFL—News reports.

News Broadcasts

MORNING.

7:00—WBBM	9:00—WCFL	10:30—WMAQ
7:00—WIND	9:00—WIND	10:45—WCFL
7:00—WLS	9:40—W-G-N	11:00—WIND
8:00—WBBM	9:45—W-G-N	11:00—WCFL
8:00—WMAQ	10:00—WBBM	11:00—WMAQ
8:00—WCFL	10:00—WLS	11:45—WJJD
8:00—WIND	10:00—WIND	11:55—W-G-N
8:55—W-G-N	10:15—WJJD	
9:00—WLS	10:25—W-G-N	

AFTERNOON.

12:00—WENR	12:45—WMAQ	2:15—WENR
12:00—WCFL	1:00—WIND	3:00—WIND
12:00—WIND	1:00—WCFL	3:55—WMAQ
12:30—WBBM	1:30—WBBM	4:00—WIND
12:40—WENR	2:00—WIND	4:00—WENR
12:45—W-G-N	2:00—WENR	5:00—WIND
12:45—WENR	2:15—WMAQ	5:55—W-G-N

EVENING

6:00—WCFL	9:00—W-G-N	11:00—WMAQ
6:00—WENR	9:00—W59C	11:00—WENR
6:00—WIND	9:00—WIND	11:00—WCFL
6:25—W-G-N	9:30—WBBM	11:30—W-G-N
6:30—WBBM	9:30—WIND	11:55—WMAQ
6:55—WMAQ	10:00—WIND	12:00—W-G-N
7:00—WIND	10:00—WBBM	12:00—WBBM
7:00—WLS	10:00—WMAQ	12:00—WIND
7:45—W-G-N	10:30—W-G-N	12:55—WMAQ
7:55—WBBM	10:55—W-G-N	1:00—W-G-N
8:30—W-G-N	11:00—W-G-N	1:00—WIND

10:15—W-G-N—Chicago at Night.
WMAQ—Cloyd Head, comment.
WCFL—Midwest Church of the Air.
WBBM—Salute to Victory.

10:30—W-G-N—News reports.
W51C—Rhythm on Parade.
WBBM—This Is the Underground.
WENR—Notes from Camp Ellis.
WMAQ—The Pacific story [N].

10:45—W-G-N—Carl Ravazza's orch.; news.
WENR—Treasury Star Parade.

11—W-G-N—Tonight's World News.
W51C—Spotlight Varieties.
WMAQ, WENR, WIND—News.
WBBM—News reports [C].
WSBC—St. Paul's church.
WCFL—All-Nations Pent. church.

11:05—WENR—Lou Breese's orchestra.
WBBM—Charlie Spivak's orch. [C].
WIND—Church of Deliverance.

11:10—WMAQ—Moment Musical.

11:15—W-G-N—Buddy Franklin's orch. [M].
WMAQ—Rupert Hughes.

11:30—W-G-N—News; Griff Williams' orch.
WMAQ—Hospitality Time [N].
WBBM—Ray Pearl's orchestra [C].
WIND—The Night Watch.
WENR—Eddie Oliver's orch. [B].

11:55—WMAQ, WENR—News reports.

12—W-G-N—News; Art Kassel's orch.
WBBM—News; Charlie Wright's or.
WENR—Midnight Musical.
WMAQ—Emile Petti's orchestra.
WIND—News; The Night Watch.

12:30—W-G-N—Swing Shift Sports.
WENR—Les Brown's orchestra.
WBBM—Boyd Raeburn's orch. [C].
WMAQ—Pot Luck and news.

12:35—W-G-N—Carl Ravazza's orch. [M].

1:00—W-G-N—News roundup.
WENR—The Swing Shift to 3 a. m.
WIND—News; also at 2 a. m.

ON SHORT WAVES

LONDON.

The following short wave programs may be heard over GSC, 955 meg., 31.34 m.; GRG, 11.68 meg., 25.68 m.

4:15 p. m.—London Calling; 4:30, Sunday Service; 5:30, news; 6:15, world news roundup; 6:30, Stars and Stripes; 7, North American guest night; 7:45, Britain Sings; 8:15, Answering You; 10, Radio Newsreel; 11:30, news.

Nostalgic Melodies to Be Sung on Keepsakes

Dorothy Kirsten and Mack Harrell, with chorus and Harry Sosnik's orchestra, will sing a group of nostalgic numbers on the Keepsakes program at 7:30 o'clock tonight over WLS-Blue. Among the melodies chosen for tonight's broadcast are "Let Me Call You Sweetheart," "Thine Alone," "Sometimes I'm Happy," and "At Dawning."

REUPHOLSTER
2-PC SET, LOW AS $36.50
Terms Minimum Down Payment
FREE ESTIMATES
TRIangle 0433
Parlor Suites for Sale—Prewar All Spring Construction
Triangle Upholstery
7509 COTTAGE GROVE AVE.

SAVE
20% to 30%
CASH and CARRY
METROPOLE LAUNDRY
1219-21 East 55th St.
Between Woodlawn and Kimbark Ave.
Open 7 a. m. to 6:30 p. m.

SERIES TO TELL OF MAN'S CLIMB TO CIVILIZATION

U. of C. Program Will Be Heard Thursday.

The Human Adventure, a series of programs dramatizing "man's slow climb from the cave to the skyscraper," will be launched on W-G-N and the Mutual network next Thursday from 7:30 to 8 p. m. and will be presented each Thursday at the same time thereafter.

Walter Yust.
Nelidoff Studio.

The program will be prepared and presented by the University of Chicago and will be supervised by Sherman H. Dryer, director of radio productions for the university. Walter Yust, editor of the Encyclopaedia Britannica, will be host on each week's broadcast.

Music to underscore the dramatic narratives will be played by the W-G-N Symphony orchestra directed by Henry Weber. A large cast of Chicago radio actors will be assembled for each production. The program will originate in the main audience studio of W-G-N.

Origin of Earth First.

First program in the series will trace the stories of the different concepts of the origin of the earth. Among the other stories which will be fully dramatized during the first 13 weeks will be "The Great Plains," "Penicillin—the Wonder Drug," "American Humor," "War Dropsy—a Medical Detective Story," "The Bible Story of Exodus," and "How to Raise a Child."

The Human Adventure's stories will be drawn from the four chief divisions of learning: the biological sciences, the physical sciences, the social sciences, and the humanities. More than 75 per cent of the stories will be about the work of scholars at institutions other than the University of Chicago.

The program will not be a "lecture" type show, Dryer stated. Every program will emphasize interest, entertainment, and suspense—but never at the expense of the integrity of the materials, he said.

Based on Scientific Truth.

"The complete integrity of the materials is one of the things which will make it an unusual program," Dryer added. "There is a frequent tendency to use dramatic license as an excuse to violate the facts of any scientific story. The challenge to us, in the preparation of a script, is always to take the facts as they are and to adapt them imaginatively into effective radio."

"The Human Adventure" is the title of a book by the late Dr. James Henry Breasted of the Oriental institute of the university, and it was he who described it as "the story of man's slow climb from the cave to the skyscraper." The idea for The Human Adventure as a radio series is William B. Benton's.

All the research facilities of the university owned Encyclopaedia Britannica will be at the Dryer office's disposal in the preparation of scripts.

Read Funny Paper

One of "Uncle Harold" Isbell's ardent fans in the W-G-N Sunday morning "Funny Paper Party" is 5 year old Julie McDaniel, to whom "Uncle Harold" is reading The Tribune comics. The program is heard at 11:30 a. m.

Edward Arnold to Appear with Irene Rich in Drama

Screen Actor Edward Arnold will appear in the dual role of guest star and war bond salesman during the "Dear John" program at 4:45 p. m. today over WBBM-CBS. He joins Irene Rich in an episode about a rescue at sea.

- Auto Painting
- Wrecked Cars Rebuilt
- Wheels Aligned
- Frames, Axles Straightened

Expert Matching and Finishing
Free Estimates on All Jobs
KRUMDICK & SONS
Now in Our Third Generation
7917 VINCENNES AVE.
Phone Triangle 1280

THEATER OF AIR WILL FEATURE ROMBERG DUET

The famous duet "Will You Remember," from Sigmund Romberg's "Maytime," will be a highlight of next Saturday's performance of The Chicago Theater of the Air which will co-star Marion Claire, soprano prima donna of the series, and Morton Bowe, tenor. The program will be broadcast from 8 to 9 p. m. on W-G-N, W59C, and Mutual.

Col. Robert R. McCormick, editor and publisher of THE CHICAGO TRIBUNE, will speak. The W-G-N Symphony orchestra, directed by Henry Weber, and the W-G-N chorus under the leadership of Robert Trendler, will be heard. Ruth Slater, contralto, will be featured in one selection. The production will be directed by Jack LaFrandre.

The program will include the following selections:

"Army Air Corps," by Crawford—chorus and orchestra; "Song of India," from "Sadko," by Rimsky-Korsakoff—Miss Claire and orchestra; "Flower Song," from "Carmen," by Bizet—Bowe and orchestra; "Thousand and One Nights Waltz," by Strauss—orchestra.

"Will You Remember," by Romberg—Miss Claire, Bowe, and chorus; duet from act II. of "Lohengrin," by Wagner—Miss Claire as Elsa and Miss Slater as Ortrud; "Joy of the Hunter," from "Der Freischutz," by Weber—male chorus and orchestra; "Break of Day," from "Khovantchina," by Moussorgsky—orchestra, and the following numbers from "Chimes of Normandy," by Planquette: "On Billow Rocking"—Bowe and chorus; "Ding-Dong"—Miss Claire and chorus; "To Me No Stranger"—Bowe and chorus, and "As He's Looking Somewhat Pale."—ensemble.

THE ECONOMY FUEL FOR STOVES FURNACES ... GENERAL USE

Fireballs

Here is the answer to your fuel problem—a coal product that is cleaner and easier to use than anything you have ever tried. Fireballs are high in heating efficiency and burn like expensive "smokeless coal." Leaves just a soft powder ash.

Fireballs can be used in any hand fired heating plant, cook stove, space heater, even in your fireplace.

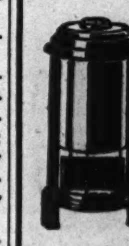

Locke Warm Morning
COAL HEATER
Ask for complete information on this amazing new stove
Guarantees complete warmth. Requires little attention. Saves fuel. Ideal for homes, stores and garages. Holds 100 lbs. of coal. Keeps fire 24 to 36 hours.
Priced at $45.95

GEE
LUMBER & COAL CO.
3100 S. HOYNE AV. • TRIANGLE 7008

BUY MORE WAR BONDS

HERE'S ONE LAUNDRY IN THE UNITED STATES

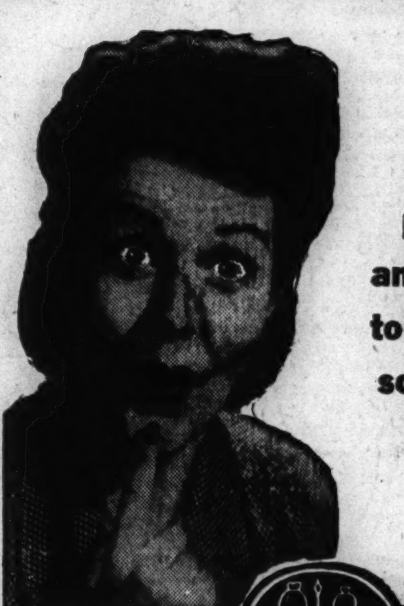

that has not failed to give prompt service and is ready NOW to give you regular scheduled service on gorgeous low priced

Five & Five
Copyright 1942 by Laundry Sales & Advertising

Get All Flat Items IRONED
SHIRTS Finished 5c ea. add'l when weighed in bundle

- DOILIES, MADEIRAS, AND NEEDLEWORK ironed.
- FLAT PIECES IRONED—Table, Bed and Hand Linens Finished and Folded.
- BATH TOWELS DRY AND FOLDED—Superoft and absorbent.
- KNIT PIECES, like Cotton Underskirts, Woolen Underwear, Bathrobes, Sweaters, Socks, etc., dry and folded—ready to use.

Bath Towels, Bath Sets, Chenille Spreads, Table and Bed Pads Fluff-dried and Folded
30 lbs., $2.49; over 30 lbs., 8c lb.
We are prohibited from making call-backs for any purpose by government orders—Phone the day before you want bundle called for.
No Pickups South of 87th Street

Munger's Laundry
Service at 2412 Indiana Ave. for folks away during day
Calumet 6130

Hear Exclusive News from
Walter Winchell
Back on the Air
TONIGHT WENR 8 P.M.
BROUGHT TO YOU BY JERGENS LOTION

Heat and humidity cannot mar the beauty of services conducted at Colonial Chapel. Our modern air conditioning equipment provides cooled and properly humidified air throughout our establishment, regardless of weather extremes. The comfort of our patrons or visitors is always our first consideration.

SKEELES-BIDDLE Funerals
EST. 1875
COLONIAL CHAPEL ★ 7838 Cottage Grove Ave.
Telephone RADcliffe 0220

The South Side's Greatest Furniture
STORAGE INSTITUTION!
5 big EMPIRE Warehouses one near YOU
Call PLAza 4000

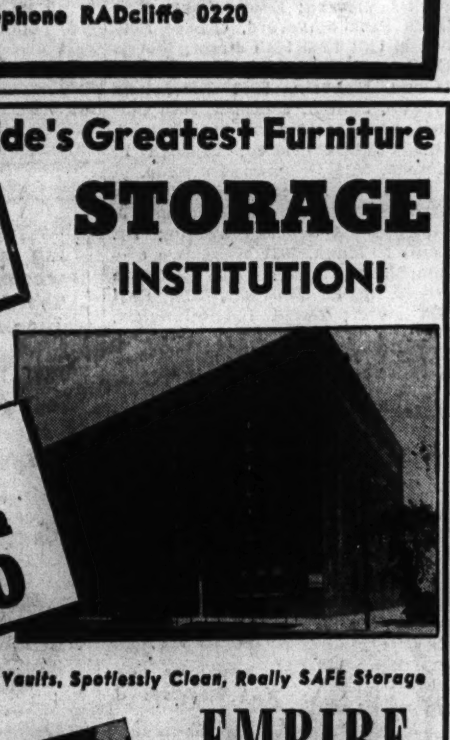

Fireproof Vaults, Spotlessly Clean, Really SAFE Storage
EMPIRE
STORAGE
MOVING
General Offices
52nd and Cottage Grove
Agent-member of
ALLIED VAN LINES, Inc.
World's Largest Long-Distance Movers

GUARANTEED
ROOFS
FLAT BUILDINGS
As Low As
$59.00
HOUSES
As Low As
$49.00
INSULATION
At Lowest Prices
SIDING
As Low As
$120.00
NO MONEY DOWN
$5.00 Per Month
Our Roofing and Siding Materials Are Made by
BIRD & SON, INC.—Est. 1795
Phone or Write for FREE ESTIMATES
Licensed—Bonded—Insured
NATIONAL ROOFERS
1051 W. 59th St
NORMAL 3300
We employ no salesmen

KEEP FIT!
Keep Fit and have fun! Build up energy and strength for work—relax and rejoice after work. Start now with
GYM
Keep Fit Gym—Slym Gym Relaxation
SWIMMING
Classes or Dips—Beginning or Advanced
DANCING
Modern—Square—Social
SPORTS
Indoor Golf School. Also Archery, Bowling, Badminton, Riding, Roller Skating and others.
CLASSES START SEPT. 20
Write or Call for Booklet T-S
Loop, 59 E. Monroe
S. Side, 6733 Stony Island
W. Side, 101 S. Ashland
N. Side, 1001 N. Dearborn
YWCA

CUSTOM BUILT
Upholstering
PARLOR SUITE FOR SALE
SOFA $17.75 Up
CHAIR $11.75 Up
DOR. 1095
FREE ESTIMATES
Five year written guarantee. Material extra. Use our credit plan; no payment for 30 days, small monthly payments. See our wide selection of new fabrics—new colors.
A. A. UPHOLSTERING SHOP
A. RAINAUD, Proprietor
6515 Cottage Grove Ave. (Union Shop)

BUY MORE WAR BONDS

Do Something About
SAVING FUEL NOW!
Insulate NOW!
Cut Fuel Needs as Much as.................. 25%
ROCK WOOL BATTS
Johns-Manville Super Felt, Rock Wool Insulation. Best in all Chicago. Asphalt treated and paper backed. Rot-proof, water-proof, fire-proof. Easily installed. Prices below on phone and yard orders only. Free estimates on instillation charges.
Batts 2 inches thick; 60 square feet to pkg. Sale Price.................. $2.70
Batts 4 inches thick; 40 sq. feet to bundle Sale Price.................. $2.40
STORM SASH Orders for storm sash and combination doors will be filled in rotation as received while and when stocks are available.
Special Terms on Storm Sash, Doors and Insulation. First payment in 1944. Terms can be arranged by phone. CALL TRIANGLE 7006 TODAY!
AFTER
Plan Basement and Attic Flats Today!
Phone Triangle 7006. A Gee expert will inspect your property without charge. You'll be surprised at the way old homes can be converted into modern living quarters that bring good rentals. Pay as low as $20 per month. Financing can include present mortgage. First payment six weeks after completion of work.
NEW "PANELED" CEILINGS
Installed Over Old Cracked Plaster
Labor and Material for Average Room, $30
Pay as Low as $5 Per Month
No fuss; small cost. Add insulation, soundproofing and new beauty to your home in one day. Call today for free estimate.
ALL WORK DONE BY APPROVED CONTRACTORS
Send Me a FREE Copy of the Famous HOME IDEA BOOK!
MAIL THIS COUPON TODAY (Chicago and Suburbs Only)
Packed with stimulating ideas for your home; 60 pages of ideas on roofs, home insulation, kitchen, bath, etc. Photos, sketches, "how-to-do-it" suggestions.
NAME ....
ADDRESS ....
I AM PARTICULARLY INTERESTED IN:
☐ PORCH REPAIRS ☐ BASEMENT AND ATTIC FLAT
☐ KITCHEN REMODELING ☐ SIDING ☐ BATHROOMS
☐ HARDWOOD FLOORING ☐ ROOFING ☐ EXTRA ROOMS
☐ Storm Sash ☐ INSULATION
S 919
I intend doing this work: ☐ At Once ☐ Later this Fall
For Prompt Service Please List Phone..............................
GEE LUMBER & COAL CO.
HEADQUARTERS SOUTH CENTRAL HOUSING GUILD
No. Side 6455 RIDGE AVE. Ph. HOLlycourt 1640
2 YARDS
So. Side 8100 S. HOYNE AVE. Ph. TRIangle 7006

75 SOUTH SIDERS GIVEN DEGREES AT U. OF CHICAGO

Many of Class of 310 Already in Uniform.

At the 214th convocation of the University of Chicago held recently in Rockefeller Memorial chapel, President Robert M. Hutchins conferred bachelor and advanced degrees upon 310 candidates—75 of them residents of Chicago's south side.

Of the total number of degrees awarded, 131 were conferred in absentia, 60 per cent of the candidates for bachelor's degrees already being in uniform, and an additional 20 per cent entering the service immediately after graduation.

Dr. John A. Wilson, director of the oriental institute and member of the cultural relations division of the state department, delivered the convocation address. The summer convocation is the first of four in the university's academic year.

South side residents awarded the degree of bachelor of art or philosophy are:

Joan W. Augustus, 1411 East 54th place; Elmer R. Brill, 4522 Drexel boulevard; William S. Brolley, 1535 East 67th place; Patricia L. Burt, 8022 Drexel avenue; Morton Camac, 5344 Ellis avenue; Donald W. Connor, 1400 East 53d street; Rita L. Crawford, 6142 South Park way; Elsie K. Drechsler, 8326 Ingleside avenue; Eric G. Erickson, 7519 Essex avenue; Daniel Fogel, 5530 Kimbark avenue; Charlotte L. Goldberg, 5053 Ellis avenue; Genevieve M. Hackett, 1163 East 52d street; Viola G. Hendrikson, 1527 East 60th street; Lester W. Kalinowski, 1653 East 85th place; Sidney Kallick, 6804 Crandon avenue; Betty Kesner, 7822 Phillips avenue.

Others are: Phyllis F. Korn, 5454 South Shore drive; Gene Kritchevsky, 7049 Chappel avenue; Paul W. Levy, 6118 Greenwood avenue; Ethel M. Lewison, 5520 South Shore drive; Mrs. Josephine S. McLeod, 1410 East 58th street; Ruth P. Murray, 6054 Harper avenue; Joseph E. O'Hare, 7343 Phillips avenue; Anthony S. Polito, 7614 Indiana avenue; George R. Price, 5558 Ellis avenue; Mary L. Price, 5756 Kenwood avenue; Ray E. Randall, 8129 Clyde avenue; Mrs. Lenore B. Schaefer, 7521 East End avenue; Blanche Stein, 846 East 52d street; Elias F. Talbert Jr., 1545 East 60th street; Harold Wagner, 5532 Cornell avenue; Eunice R. Waprin, 6722 Cornell avenue; Opal M. Wilson, 4913 Dorchester avenue; and Helen R. Winter, 5328 Ellis avenue.

Master of arts and sciences—Mrs. Ruth V. Babcock, 5730 Kimbark avenue; Jeanne R. Berkson, 2050 East 69th street; Joan E. Byam, 8134 Ingleside avenue; Mrs. Katharine M. Byrne, 641 East 83d place; Mary A. Campbell, 5646 Kimbark avenue; Dorothy E. Cole, 6500 Kenwood avenue; Marie Stella Connor, 7636 Saginaw; Mrs. Roberta H. Dixon, 6115 Vernon avenue; Anita Fargo, 6518 University avenue; Violet A. Francis, 7857 State street; Dorothee Friedlander, 5530 Dorchester avenue; Rachael I. Fundingsland, 6135 Kenwood avenue; Annabelle F. Gates, 1367 East 57th street; Sylvia Gordon, 5534 Dorchester avenue.

Others are: Fred Gross, 5526 Drexel avenue; Mrs. Rhea R. Hilkevitch, 5732 Blackstone avenue; Michael V. Hitrovo, 5742 Maryland avenue; Mrs. Patricia B. Knapp, 1642 East 56th street; Adele J. Lassers, 1155 Hyde Park boulevard; Claire M. O'Reilly, 7812 Vernon avenue; Ella Ozeran, 7634 Kingston avenue; Gustavia M. Patterson, 539 Bowen avenue; Mrs. Pearl P. Scherr, 5214 Woodlawn avenue; Herbert T. Schuelke, 6030 Ellis avenue; Carol J. Schulman, 5454 South Shore drive; Mrs. Lois L. Sentman, 1360 East 52d street; Mrs. Rita G. Spaulding, 5482 University avenue; Paula R. Wilkow, 5503 Everett avenue; and Maurita F. Willett, 5533 Kimbark avenue.

Doctor of Philosophy—Agnes S. Burt, 5608 Kenwood avenue; William M. Carlton, 920 East 56th street; Richard J. Hooker, 5419 University avenue; David Rubin, 812 East 58th street; Abram W. Van der Meer, 908 East 57th street; Philip Wehner, 5728 Blackstone avenue, and Leona H. Woods, 5700 Kimbark avenue.

The degree of doctor of medicine was awarded Wayne Barker, 5478½ University avenue, and Alan B. Bond, 5307 University avenue. The degree of master of business administration was awarded Sidney M. Bernstein, 7650 Phillips avenue; Betty R. Levin, 4710 Ellis avenue; and Mrs. Dionysia Theodore, 5316 Cornell avenue.

With AMERICA'S FIGHTERS

[Continued from first page.]

grammar school and Mount Carmel High school, he worked with a Chicago electrical company before his entry into service in September, 1942.

Tim John Harrington, son of Bryan J. Harrington of 6051 Dorchester avenue, was among recent graduates of the armored officer candidate school at Fort Knox, Ky., and is now a 2d lieutenant and battle training instructor in the armored replacement training center at Fort Knox, Ky.

Lt. Tim J. Harrington.

Corp. Robert L. Rock, 6651 Ingleside avenue, has been selected by the army for basic college training at Indiana university, Bloomington, Ind. A former student of Hyde Park High school and a former employe of the Carnegie-Illinois Steel corporation, he will study ordnance.

Orestes B. Johnson Jr., 5852 Michigan avenue, has completed the officer candidate course at the anti-aircraft artillery school at Camp Davis, N. C., and has been commissioned a 2d lieutenant.

James H. Nelson, 1605 East 72d street, has been promoted to technical sergeant at the army air base at Moses Lake, Wash., where he is assigned to duty as low pressure chamber technician.

Addellar D. Guy, 4340 South Park way, has completed a course in anti-aircraft artillery maintenance at the Pontiac ordnance school, Pontiac, Mich.

John B. McCarthy, 6646 Stony Island avenue, has been promoted to sergeant in the army air forces at Malden army air field, Malden, Mo.

Among the enrollees in the course of instruction at the southern signal corps school at Camp Murphy, Fla., are Eugene L. Sahud, 5125 Kenwood avenue; Leonard M. Cohen, 2039 East 70th street; Sol A. Brush and Irving C. Brush of 5637 Maryland avenue, and Edward Edelstein, 4642 Lake Park avenue.

Roy D. Shaffer, 8108 Essex avenue, has been graduated from the officer candidate course of the infantry school at Fort Benning, Ga., and has been commissioned a 2d lieutenant. A graduate of Bowen High school and the University of Illinois, he entered the army on Nov. 29, 1942.

CHURCH IN HYDE PARK TO MARK NEIGHBOR DAY

Hyde Park Methodist church, 54th street and Blackstone avenue, will hold a bring-your-neighbor-to-church day today with more than 600 church members bringing at least one neighbor or friend to the 10:55 o'clock worship service.

Members of the committee in charge of arrangements for the service are: Dr. Howard L. Boyland, 5438 Cornell street, chairman; Capt. Hubert J. Prichard, 1235 East 53d street; Alden S. Baker, 5400 Greenwood avenue; O. C. Brown, 5344 Harper avenue; R. E. Clark, 6447 Kimbark avenue; Dean Drewry, 7944 Dante avenue, and A. T. Anderson, 5487 Dorchester avenue.

Neighbor day will be observed by members of the church school at 9:45 o'clock services. Forrest G. Collins, 5543 Dorchester avenue, is superintendent of the church school. The Rev. J. Richard Drees, 5408 Blackstone avenue, is pastor.

SOUTH SIDE'S LARGEST STOCK
RED CROSS SHOES GOLD
Every Worthwhile Style in All Sizes
Just arrived—many new beautiful fall patterns.
Sizes 4½ to 10.
Widths AAAA to D.
M. J. Cabot
1521 EAST 53RD ST.
Hyde Park National Bank Bldg.

4,000 TO SIGN FOR TECH WAR INDUSTRY STUDY

Tomorrow more than 4,000 Chicagoans will start "back to college" as registration begins for the ninth free war training program at the Illinois Institute of Technology.

Registration for the 78 free courses being offered will be held on the south campus of the institute at 3300 Federal street from 7 to 9 o'clock in the evening, tomorrow thru Friday. Classes, which will be held on the south campus and west campus at 1951 Madison street, begin Oct. 4 and run 15 weeks, meeting two or three nights weekly.

Purpose of the program is to train men and women for war industries and to prepare those already engaged in war work for promotions. A total of 4,009 took the training last fall, and more than 24,000 have studied in the eight previous evening programs.

The 78 courses being given this fall include subjects in such widely diverse fields as wood technology and airplane engines; time study and industrial relations. They are divided into seven separate groups: metallurgy; drafting and design; inspection and testing; chemistry; aircraft and engines; production and management; and radio and electrical engineering.

Among the subjects offered are 11 new courses. One of the chief additions is manning tables, a study in job analysis and man power evaluation. Principles of magnaflux detection, a testing method whereby machine parts are magnetized to detect flaws, is being inaugurated. Two new courses in the aircraft field, aircraft instruments and aircraft hydraulics, are being given.

Back the Attack—Buy War Bonds
the Dressmaker

fashion combines with foot ease
Neat little pump to complement your every costume—Gold Cross constructed for superb comfort and mileage. A sound exchange for your No. 18. In black suede or brown calf. $6.95
RED CROSS SHOES GOLD
EXCLUSIVELY
ROBERT ALLEN, inc.
TWO LOOP STORES
22 E. Adams 58 E. Madison
Open Monday, 12 Noon to 9 P. M.

WIEBOLDT'S
All Stores Open Monday from 9:30 A. M. to 5:30 P. M.
Evanston to 9:30

Knit Warm Gifts for the Family
Knitting Worsted
4-oz. skein 84c
Fall is here—Christmas just around the corner. Leave it to our Fancy Goods Department to get this warm, durable 100% Virgin Wool worsted early, so you can get started on attractive personal gifts for your whole family.
Chicago • Evanston • Oak Park

"BUY AN EXTRA WAR BOND THIS MONTH"
B A
RED CROSS SHOES GOLD present your
Fashion-with-Ration Guide
AS APPROVED BY LEADING FASHION EDITORS
Perhaps it's no coincidence that ration rhymes with fashion.
For the new, simpler lines in clothes ... in your Gold Cross Shoes ...
bring a fresher, younger, more vital loveliness to you. Gold Cross Shoe designers have fashioned this new feeling into all three of the basic types of shoes you need for your well-rounded rationed wardrobe.
A—The CONGO, B—The MARCEL, C—The HANDSTITCHED,
D—The PRADO, E—The VAGABOND, F—LUMBERJACK BLUCHER.
C
D
Famous for over 50 years as Red Cross Shoes ... Unchallenged value at
$6.95
E F

WINTER STORAGE CALLED ANSWER TO CANNING LACK

Garden Writer Advises Flat Dwellers.

BY BEN MARKLAND.

The storage of root crops and fruits in basement rooms provides the best answer to the problem of preserving garden produce without canning. It is obvious, however, that this course is not open to thousands of 1943 gardeners, particularly apartment residents. In such cases the only recourse consists of storing garden produce in garages or outdoor pits.

Garages which have sufficient space for the building of storage bins are excellent for this purpose if there is a window for ventilation and some method of heating the room during very cold weather.

Should Control Temperature.

Walls can be made of insulation board or light lumber, and the window should be fitted with transom hardware as a means of controling the room temperature. It usually is necessary also to build a false floor of wood to keep the vegetables above the damp cement floor. In such a room root crops, including carrots, beets, kohlrabi, and radishes, can be stored in boxes of sand.

Gardeners of small plots can keep most of their root vegetables during the early part of the winter in outdoor pits or mounds which are easily made. A simple mound can be made on the garden surface if the area is well drained. This is done in the following manner:

1. Place six inches of clean straw on the ground.
2. Pile the uncleaned vegetables on the straw in a mound.
3. Cover the mound completely with an additional six inches of straw, leaving an erect tuft in the apex of the mound for ventilation.
4. Cover the straw with enough soil to prevent wind damage, leaving the tuft of straw exposed.

Add Mulch Material.

As cold weather arrives add additional soil to the mound for extra protection, and during very severe weather manure or cornstalks also can be added as a mulch to prevent the vegetables from freezing.

Gardeners can procure two booklets for additional information on this subject. The free leaflet entitled "Winter Vegetable Storage" is available from the college of agriculture, University of Illinois, Urbana. A more detailed booklet entitled "Home Storage of Vegetables" has been prepared by the United States department of agriculture. Gardeners may procure this booklet by sending 5 cents to the superintendent of documents, Washington, D. C., and asking for Farmers' Bulletin 879.

DOG EXHIBITION TO SHOW ARMY TACTICS TODAY

An obedience exhibition showing the important part properly trained dogs can play in helping win the war will be held at 2 o'clock this afternoon at the athletic field in Glen Ellyn. The exhibition will be under the personal supervision of Ralph Bergstrom, dog trainer of the west suburban area and bench chairman of the Chicago-West Suburban Kennel club, whose members have made arrangements for today's program.

The public is invited to the Dogs for Defense demonstration. Boys and girls have been urged to attend and observe the success made by other boys and girls with their canine pets in obedience training. The program will include a performance of all obedience-trained dogs of the Shepherd Dog Training club.

There will be performances by a dispatch dog as used by the army to carry messages, of a wire-laying dog, and of a pack dog. That branch of the army in charge of dog procurement is reported to be keenly interested in this type of dog show.

Up to June 20 of this year, 4,803 dogs were in active army service aiding American soldiers. It is expected that 20,000 dogs will be in service by the end of the year. Music for the exhibition will be provided by the Camp Sauganash military band. Admission will be free.

Annual Party Saturday to Aid Jesuit Missions

The annual party for the benefit of the Jesuit Missions in the Patna district of India will be held at 1:30 o'clock Saturday afternoon at the Edgewater Beach hotel. In addition to carrying on their regular missionary duties, the Jesuit Fathers in India are providing a haven for those who have fled or have been exiled from countries at war.

GOLDBLATT
BROTHERS
DEPARTMENT STORE

FULL SOLES AND RUBBER HEELS
MONDAY ONLY
Oak leather full soles sewed on, rubber heels attached by experts to men's and boys' shoes. $1.79
Shoe Repair . . . Basement

This WEEK in the GARDEN

Monday, Sept. 20.

This is the day when a light frost may be expected and many gardeners begin to mulch their plants. Mulching need not be given until the ground is frozen, for the object is to keep the frost in the ground and prevent the alternate thawing and freezing in spring time with the subsequent injury to the roots.

During the thaws the plants are likely to be heaved from the ground, exposing their roots which are sometimes injured by later freezing. Mulching keeps them in the ground.

Tuesday, Sept. 21.

Lift, repot and remove all house plants indoors immediately. There is nothing like a windowful of suitable plants, but often sentiment causes one to keep certain plants until they become too large and wieldly.

The common and beautifully marked coleus is one of the best for the house, but it requires plenty of light and full sunlight is necessary to bring out vividness of color in the leaves.

Wednesday, Sept. 22.

Lawn mowing consists of keeping the surface smooth. Do not allow the lawn to enter winter condition too long or it may mat down and winter kill in spots. Remove all garden accessories indoors.

It is interesting to pot a few bedding plants, such as coleus, geraniums, alternanthera, heliotrope, flowering maple, or any that are usually grown, for use as stock plants from which cuttings can be made later on. Pot up a few of the more dwarf annuals and they will continue flowering for some time.

Thursday, Sept. 23.

Clear up the vegetable garden, leaving only those crops that should be left in the ground for later use, such as parsnips and salsify. Cornstalks can be used to make tepees for birds to use as a refuge during storms or for protecting plants.

But it is best to destroy everything that has been infested with insects. Rake up all waste material and see that everything is shipshape before severe weather arrives. Hardy water lilies that have been growing in the pool, and especially in permanent situations, can be protected by placing boards across the pool and covering with a heavy coating of leaves or other material. Extend the covering about four feet out from the edges of the pool.

Friday, Sept. 24.

Do not continue cultivating roses or feeding them, for to be perfectly hardy the wood should thoroly ripen. Protect them by hilling up the soil around the base of each plant and later giving a mulch with strawy manure, if it can be obtained. Prune in late spring.

Asparagus and rhubarb can be transplanted in the fall. Do not transplant the so-called hardy chysanthemums in the fall but wait until spring. Sow hardy annuals in a well prepared seed bed. They will start in early spring and be two weeks or more earlier to flower.

Saturday, Sept. 25.

Water the compost heap if it is dry. Vacant land should be sown with rye for plowing under next spring. Fall plowing should be practiced, for it will be mellowed thru the action of winter frosts. Clay soil always should be fall plowed if possible.

Plant quantities of the smaller bulbs, such as crocus, scillas, chionodoxas, calico flower, and others in the perennial border but not in the lawn for mowing begins too early for the bulbs to ripen.

Prepared in coöperation with Garfield park conservatory.

Advertising Men's Post of Legion Seats Officers

James R. Bryant, attorney, recently was installed commander of Advertising Men's post of the American Legion. Other new officers are F. Wyman Remley, first vice commander; Harold Wagner, second vice commander; Walter F. Gubbins, third vice commander; Dana M. Hubbard, adjutant; and Harry S. Gressel, treasurer.

GOLDBLATT'S
Neighborhood Stores and State Street Store

For Near or Far Vision
TORIC

$3.45
Complete

For Reading, Sewing or Street Wear

Scientifically fitted to your eyes by experienced optometrists. Here you will find a large selection of modern eyewear, priced to $12. Eyesight test included with every pair.

Optical Dept. directed by Dr. D. M. Appel, O.D. (Not in Indiana)

MONDAY—NEIGHBORHOOD STORES 9:30 A. M. TO 5:30 P. M.—STATE ST. STORE 12 NOON TO 9 P. M.

GOLDBLATT'S
NEIGHBORHOOD STORES AND
State Street Store, 7th Floor

BOYS! GIRLS! $2,900.00 FREE!
IN WAR BONDS AND STAMPS
Participate in 3rd U. S. War Bond Drive
"Liberty Bell Contest"
Obtain Entry Blanks at All Goldblatt Stores

FAMOUS MAKER'S
COATS

Look! at the Amazing Low Price!
Look! What Fine Quality Fabrics!
Use Our Time Payment Plan! $25
Compare! The Advance Styling!
Compare! Their Universal Appeal!
Compare! Their Lasting Durability!

All are 100% wool or 100% wool face cotton back fleece. Some are leather lined. Every one bears a label that's famous for leading fashion and quality. Women with an eye to value will prize these new coats.

Women's, Misses' Sizes

Women's Coats—at all Neighborhood Stores, 7th Floor, State St. Store

AN INVESTMENT
In Beauty and Warmth!

SABLE-DYED
MUSKRAT
$180
Use Our Time Payment Plan

And These Other Lovely Furs!
√ Norwegian Blue Dyed Fox
√ Silver Dyed Fox Greatcoat
√ Mink Blended Muskrat

At your service for years. That's why a fur coat is not just a "buy," but an investment this year. An investment in beauty and style, too, for these coats are rich in fur, design and execution. Sizes 10-20 in this value group.

Furs—at all Goldblatt Stores—7th Floor, Thrift Mart, State St. Store

FOR THE JUNIOR GIBSON GIRL

The Blouses $2.25 The Skirts $2.95
"Musts" in Her School Wardrobe!
Gay little all-around pleated skirts in solids and plaids. Sizes 7-14. Top them off with long-sleeved celanese blouses trimmed with lots of gay embroidery.

All Lined, 2-Piece
SNOW SUITS
For Boys or Girls $10.95
Keep them warm with this fly-front jacket of snug fabrics. Knitted cuff-leggings. Sizes 3 to 8.
Helmet to Match......79c

Boys' 2-Tone Sport
Sweaters
Just the Thing for School!

$2.29
"Sharp" . . . that is just what they are! Nifty two-tone color combinations; with two large pockets. Sizes 30-36.

CORDUROY LONGIES $3.98
Solid color long pants with neat cuffs. Sizes 8 to 18.

INFANTS' COTTON KNIT GOWNS
89c
With draw strings at sleeves and bottom to keep baby cozy as can be.
Baby Bunting $2.25
Toddlers' Sweaters $1.19
18x27 Waterproof Sheet..49c

Children's Departments—at All Goldblatt Stores, Seventh Floor Thrift Mart, State Street Store

They'll Fit Perfectly Even After Countless Launderings!
SANFORIZED SHIRTS
Sizes 14-17 $2.23

Combining Serviceability With Smart Appearance
If you want a good shirt to meet your wartime budget . . . here it is! Sanforized shrunk madrases and broadcloths in white and neat patterns. Also solid color oxford cloths. Worthwhile values.
Men's Wear—At All Goldblatt's Stores—7th Floor, Thrift Mart, at State St.

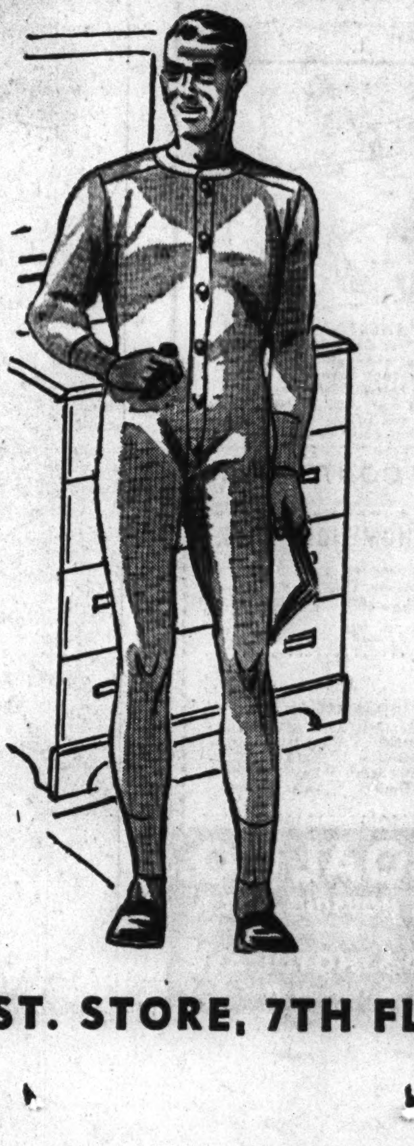

Men! Yours for Comfort and Wear!
WARM COTTON
UNION SUITS
Short or Long Sleeve Models
$1.29
Preferred Weight for Fall and Winter Wear!
Get these union suits now—be prepared for cold weather when it comes. A well made union suit of medium weight ribbed cotton. Popular ankle length models.
Men's Underwear—At All Goldblatt's Stores—7th Floor, Thrift Mart, at State St. Store

GOLDBLATT'S NEIGHBORHOOD STORES AND STATE ST. STORE, 7TH FLOOR THRIFT MART

Neighborhood News. Churches, Clubs, Schools Radio Programs.

Chicago Sunday Tribune

THE WORLD'S GREATEST NEWSPAPER

Part 3 Metropolitan Section

SW SEPTEMBER 19, 1943.

R. O. T. C. ENROLLMENT GAINS IN CITY

MEXICANS HAVE $400,000 FOR SOCIAL CENTER

Plans Well Along; Await Materials.

Only the lack of building materials stands between Chicagoland's Mexicans and a $400,000 social center which would serve at once as a play and cultural center for the more than 60,000 citizens of Mexican ancestry in this area and as a perpetually active monument to United States-Mexican relations.

Mario Lasso.

Conceived by Mario Lasso, general consul of Mexico in Chicago, plans for the center, Lasso said, have been given the blessing of Mayor Kelly and of President Avila Camacho of Mexico, who has promised an appropriation of 2,000,000 pesos, or more if necessary, to meet original construction costs.

Push Structure Plans.

Altho there is no indication as to when building materials for such a project will be available, consular officials, together with the Mexican Chamber of Commerce of Chicago, are going ahead with architectural plans and a search for an advantageous location.

So far, Mr. Lasso said, the committee has narrowed the field of locations to three, all on the near southwest side. One location under consideration is in the Ashland-Roosevelt district, another is in the Harrison-Polk-Des Plaines district, and the third is on Taylor street west of Halsted street. These locations are being considered because a high percentage of Chicago's Mexicans make their homes in the surrounding areas. Smaller settlements are found in the stock yards neighborhood and in the steel mill district on the south side.

Many in Steel Mills.

According to the figures of Joseph I. Puente, executive secretary of the Mexican chamber, 80 per cent of the Mexicans in the Chicago area are employed in the steel mills while the rest, other than business and professional men, work in packing houses and on railroads.

According to present plans the center will house means for almost all types of indoor entertainment. The completed unit will include a gymnasium, library, art museum, nursery, clinic, theater, new chamber of commerce quarters, and other facilities in the way of game rooms.

Plans for the interior already have been completed, but the exterior, which will be of Mexican colonial architecture, will be designed from plans now being drawn by some yet unidentified Mexican artist.

Conduct Prize Contest.

Following a suggestion of President Camacho, a contest is under way between Mexican architects. The one submitting the winning design will receive a prize of 5,000 pesos and will come to Chicago to work with a Chicago architect who will be more familiar with city ordinances governing building construction.

Altho the building is still on paper only, its planners already have announced that in addition to the programs for Mexicans, the center will sponsor lectures for Americans by Mexicans and will have an constant exhibit objects of Mexican art and culture.

"Our purpose," Mr. Lasso said, "is to raise the social and economic standards of our people in this city to the end that they be good citizens of the United States and a credit to the nation whence their ancestors came.

Permanent Cultural Exhibit.

"The Mexican government and the Mexican colony in this section of the United States wants to contribute a permanent cultural exhibit to Chicago which will call attention to Mexican-United States good will and Mexican culture," he added. "Above all, we trust these efforts will do away with the unjustified prejudices which we know are no part of Americans, but have their origin in agents who are the enemies of both Mexico and the United States."

Both Mr. Lasso and Mr. Puente expressed the hope that other Mexican colonies in the United States would follow Chicago's example and build similar projects.

That it will prove popular with Chicago Mexicans cannot be doubted for they already have signed pledges which will provide enough money for the upkeep and necessary expansion of the center once it is finished.

Emilio Reyes Perez is president of the organization committee completing plans for the center and is being assisted by other prominent Chicago Mexicans including Mr. Puente, Manuel Doblado, president of Abbott Laboratories International, a subsidiary of Abbott Laboratories; Luis Leal, professor at the University of Chicago; Frank X. Paz, associate secretary of Hull House, and Armando Almonte, editor of a local Mexican paper.

With AMERICA'S FIGHTERS

Lt. Vincent J. Grebliunas is on duty at the Stinson field air depot training station near San Antonio, Tex. He is the son of Mr. and Mrs. Vincent Grebliunas, 2519 West 71st street, and the husband of Mrs. Helen D. Grebliunas, 7023 South Campbell avenue. Lt. Grebliunas attended Harper High school and is a graduate of the Chicago College of Dental Surgery.

Lt. Grebliunas.

Stephen B. Duffy, son of Mrs. Mary E. Duffy, 7825 Loomis boulevard, recently graduated from the naval training center at Pensacola, Fla., and was awarded his navy gold wings. Ensign Duffy has been assigned to an air operational training center.

Ensign Duffy.

Robert Cramer, son of Mr. and Mrs. Clarence Cramer, 6945 Stewart avenue, has been assigned to the ASTP unit at Fort Benning, Ga. Pvt. Cramer was a sophomore honor student at the Northwestern university technological institute before he was inducted.

Herbert M. Wisner, son of Mr. and Mrs. Leo Wisner, 5630 South Honore street, was graduated recently from the bombardier training school at the Victorville army air field, Cal., and commissioned a second lieutenant.

Lt. Wisner.

Walter J. Reinert, 522 West 65th street, has been promoted to private first class at the marine corps base headquarters, San Diego, Cal.

Aviation Cadets Wilbert L. Beitler, 8801 Sacramento avenue, and Joseph M. Szeliga 3010 47th street, were graduated recently from the flexible aerial gunnery course at the AAF school, Laredo army air field, Tex.

John D. O'Neil, 7714 Loomis boulevard, has been promoted to corporal in the mail and records section at the 10th corps headquarters, Sherman, Tex.

Vincent Dering, son of Mr. and Mrs. John Dering, 7914 Harvard avenue, and Charles T. Nelson, son of Mr. and Mrs. Swan Nelson, Lemont, were graduated recently from the naval air training center, Corpus Christi, Tex., and commissioned ensigns.

Ensign Dering.

Ensign Nelson.

Pvt. Edward J. Slesinski, whose wife, Mrs. Harriet Slesinski lives at 5620 South Winchester avenue, was one of the members of the 184th ordnance company bowling team which recently won the championship at Camp Blanding, Fla.

Harry Gross, son of Mrs. Elizabeth Gross, 6654 South Seeley avenue, has been promoted to private first class at the Antilles air command headquarters. Pvt. Gross is a medical corps soldier at one of the South American air bases guarding the approaches to the Caribbean.

Flight Officer Henry Zave, 25, son of Mr. and Mrs. Stanley Zave, 4808 South Hamlin avenue, who recently graduated from the advanced flying school at South Plains, Tex., has been assigned to the glider crew training center of the first troop carrier command, Bowman field, Louisville, Ky.

Corp. James F. Kolar, son of Mrs. Francis Kolar, 2851 Trumbull avenue, and Pvt. Philip F. Abete, son of Mr. and Mrs. Tony Abete, 7257 South Mozart avenue, have been awarded the good conduct medal at the AAF bombardier school, Big Spring, Tex.

Edward J. Poche, son of Mrs. Josephine Poche, 11156 Ashland avenue, has been promoted to corporal at the Carlsbad army air field, N. M.

John S. Dudzik, son of Mrs. Amelia Dudzik, 255 West 105th place, has been promoted to private first class at the marine corps base headquarters, Camp Pendleton, Oceanside, Cal.

Arthur J. Smeeton Jr., son of Arthur J. Smeeton, 2653 64th street, has been graduated from the Gulfport field army air forces school for airplane mechanics at Gulfport, Miss.

Charles B. Satkas, son of Mr. and Mrs. August Satkas, 8379 Kerfoot avenue, has been promoted to corporal in the army air forces at Drew field, Fla.

Girls Get a Preview of Their New Campus

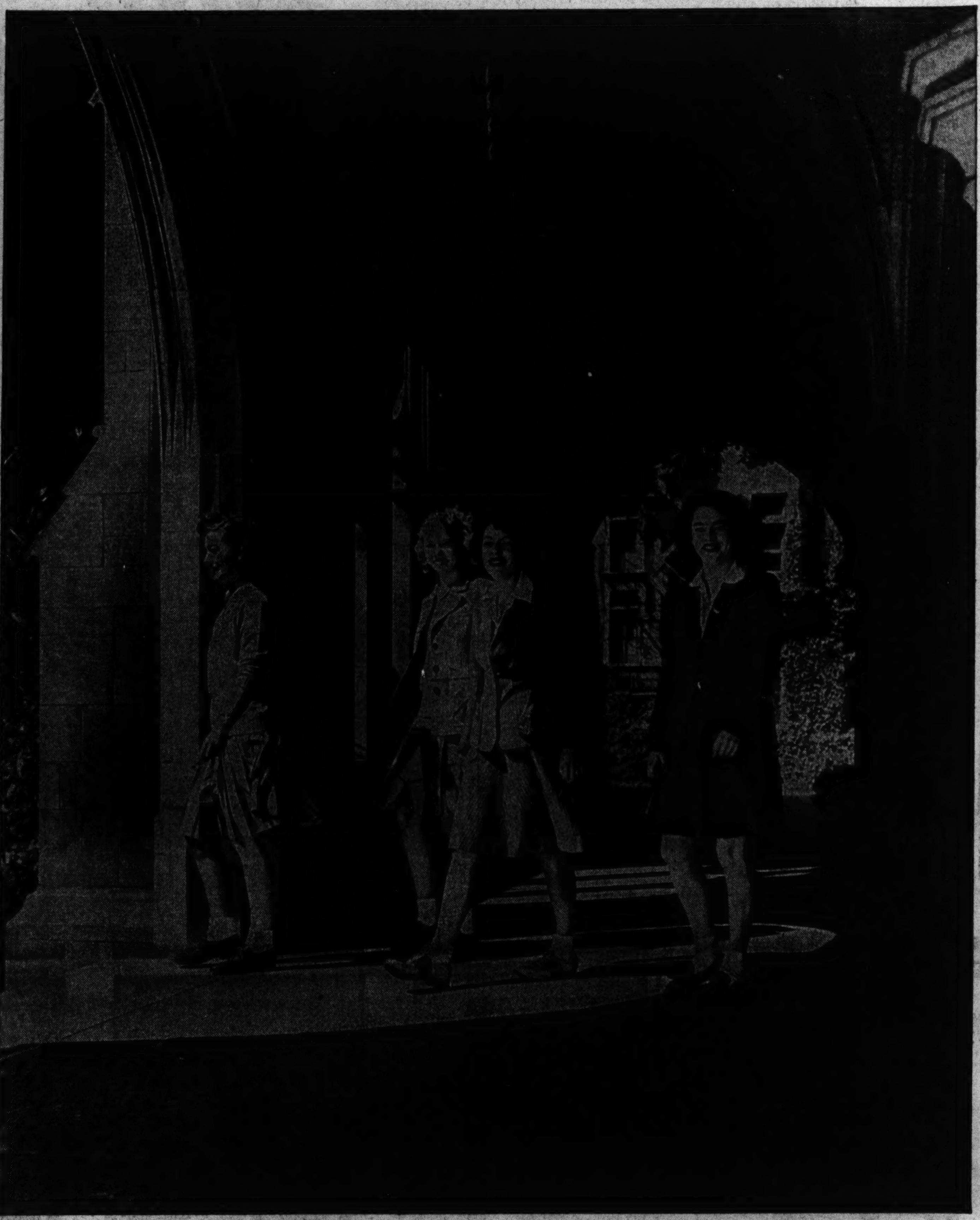

Four southwest siders who will enter the college of the University of Chicago this week stroll thru Swift Cloisters in a pre-freshman week preview of the campus. They are entering the college under the new plan initiated last year whereby a student can enter after completing the second year of high school and take a four year course leading to a bachelor's degree or enter after graduating from high school and complete the studies in the liberal arts for the bachelor's degree in two years. The four, who have just completed their sophomore year in high school, are (left to right): Patricia Maier, 15, 1727 West 104th street; Pauline Studer, 15, 10732 Normal avenue; Patricia Decker, 16, 11624 Bell avenue, and Jeanne Doyle, 16, 5317 South Carpenter street.

[Tribune Photo by Julius Gantter.]

VOLUNTEER RED CROSS WORKERS DRIVE WILL OPEN

Southwest Leaders Tell of Needs.

As the Chicago chapter of the American Red Cross begins the observation of Red Cross Volunteer week, tomorrow thru Friday, Mrs. Julia Stevens, 6138 South Winchester avenue, general chairman for Englewood, and Mrs. Homer Wright, 10107 Seeley avenue, general chairman for Beverly, will open the campaign to enlist more southwest side women as volunteers.

They have established recruiting offices in the Beverly State Savings bank, 103d and Loomis streets, and in the Sears-Roebuck store at 63d and Halsted streets, to enlist women as workers in the Red Cross nurses' aid corps, volunteer home service corps, canteen corps, dieticians' aid corps, motor corps, and as staff assistants and Grey Ladies in the hospital recreation corps.

Need Nurses' Aids.

In asking for more volunteers for the nurses' aid corps, the southwest side chairmen pointed out that altho the nurses' aides are already assisting registered nurses in 51 Chicago hospitals, the volume of trained nurses going into service each day requires that 3,500 volunteers be obtained for this service this year.

Women who enlist in the volunteer home service corps will be trained to help service men and their families with the personal problems that arise from their war time living conditions, the chairmen explained. The service, which handles 34,000 cases a month, also handles requests for emergency furloughs made by service men.

Help in Emergencies.

The Red Cross canteen, another service where women are needed, would serve food from the OCD emergency stations which would function in an air raid or disaster.

With the Red Cross production units going at top speed, more women are needed in the motor corps to transport supplies and finished material from the neighborhood branches to headquarters. Corps members also are serving as official drivers for the navy and more trained women are needed in this capacity.

Women at War

When the women's army corps became part of the army recently, Ellen F. Leonard, 1311 West 80th street, commanding officer of the WAC detachment at Fort Sheridan, was sworn in and commissioned a captain. Capt. Leonard was assistant personnel director of the Workman Calculating company before enlisting.

Capt. E. F. Leonard.

Evelyn F. Bachli, daughter of Mr. and Mrs. R. C. Bachli, 7649 Stewart avenue, a private first class in the marine corps women's reserve, has been graduated from the motor transport school at Camp Lejeune, New River, N. C., and has been assigned to duty.

Pvt. Dorothy H. Lawler, 2914 Emerald avenue, has completed basic training at the first WAC training center, Fort Des Moines, Ia., and has been selected for specialist training in the photo laboratory school at Lowry field, Colo.

WAC Pvt. Norma A. Huddy, 11310 Homan avenue, has been selected for specialist training in the administration school at Alpine, Tex. Pvt. Huddy completed her basic training at the first WAC training center, Fort Des Moines, Ia.

Adele Shereivis, 10552 State street, a member of the 40th officer candidate class at the first WAC training center, Fort Des Moines, Ia., was commissioned second lieutenant upon graduating from the officer school recently.

YANK BROTHERS OF JOLIET MEET ACROSS WORLD

Sons of John Juricic on Pacific Isle.

Halfway around the world from home, where they last had been together 19 months ago, two brothers, sons of John Juricic, 814 Vine street, Joliet, met in happy reunion on an isolated island in the Pacific.

The meeting was planned by one brother and came as a surprise to the other. Upon transfer from one insular base to another, Lt. Ray Kirincich learned by chance that his brother was stationed at another camp on the same island. A 20 mile jeep ride resulted in the meeting and an afternoon of tale telling and home town gossip. The next day Corp. John Juricic returned his brother's visit.

Letters Tell of Meeting.

Both boys wrote letters home concerning the meeting and assured their parents that each was in excellent health.

Ray's letter reached home first and he told his father: "What really is the basis for this letter is my meeting Johnny out here. He was at Auckland since he went overseas until he came out here. I found his outfit was here one day purely by accident and borrowed my C. O.'s jeep and drove 20 miles at night to his camp. I got lost about five times but finally found him."

Meets Joliet Friends.

Lt. Kirincich has been able to keep up on Joliet activity pretty well thru chance meetings with friends from home now stationed at far off bases.

Prior to his latest transfer he met Ray Brodeske who lived a few blocks from his home on Vine street. He also traded tales with Laverne Reimer and several other youths who were his classmates at Joliet Junior college and the University of Illinois.

Note for "the Kids."

In a postscript for his three brothers at home, Edward, Robert, and Richard, and his sister, Marge, he wrote: "Tell the kids to save their money and we'll buy a cub plane when the war is over. Then when we want to go fishing we'll put floats on it and land somewhere in the Wisconsin lake country."

Corp. Juricic enlisted in the marine corps a year ago and went overseas last January. Lt. Kirincich enlisted in the naval air corps in March, 1942, and went overseas in April this year. A third brother, Fireman First Class Joseph N. Kirincich, who joined the navy in March, 1941, was reported missing in action March 19, 1942.

GIRL ASKS FOR JAP PLANE—PILOT GOES OUT AND GETS ONE

"Get a Jap plane for me, Bill."

He had just read those words in a letter from his girl friend back in New Jersey when the bull horn blew and Capt. William Lundin, whose home is at 8201 Aberdeen street, with other pilots in his marine fighter squadron was called into action. Informed that the squad's mission was to intercept a Jap air armada bearing down on allied landing operations on the island of Rendova, Capt. Lundin jumped into his Corsair and climbed to fill a girl's request.

Capt. William Lundin.

As he neared Rendova a flight of Jap bombers with Zero escorts was sighted and action began. Bill dived for a bomber but cut sharply to his right as he observed a Zero on his tail. The Zero was blasted by one of his buddies and Capt. Lundin continued directly toward a torpedo plane headed for one of our convoys. He met the enemy plane head-on and poured lead into it until it exploded in midair.

Several months ago Capt. Lundin was shot down off the island of Savu, but was rescued after fighting off sharks for several hours with his pistol. He enlisted in February, 1940, and won his wings in December of the same year.

World Holds Interest of 2 Wed 68 Years

U. S. Grant was President of the United States and Herbert Hoover was a year old baby on an Iowa farm when Mr. and Mrs. I. W. Cranmer were married on Sept. 9, 1875. For 68 years, longer than the average American life, the couple has lived harmoniously together and as he contemplates the past and the future from his cozy two room apartment at the Washington and Jane Smith home, 113th street and Western avenue, Mr. Cranmer happily observes that if he were starting out anew today he'd marry the same girl.

The unusually long term of life together followed a sort of boyhood romance, for Mr. Cranmer and the then Adaline Hall were neighbors in bordering counties in northwestern Missouri. Both were born in log cabins in the uncharted woods of the territory and Mr. Cranmer still recalls trading with friendly Indians. He also remembers hearing the news of the assassination of Lincoln, "the greatest President in our country's history."

Poet and Philosopher.

After a lifetime of teaching and lecturing, including tours of the old time Chautauqua circuit, Mr. Cranmer is now content to spend his time writing poetry and books. Since he started a new chapter of his life in the southwest side home 11 years ago he has written two books of poems and is waiting for a book, "The Philosophy of Life," to come off the press now. His works are published primarily for the pleasure of his close friends, but his book of 100 poems was sold in several Chicago book stores.

Always interested in politics and the economic progress of the nation and the world, Mr. Cranmer still keeps abreast of events by reading THE TRIBUNE. "For more than 50 years, ever since I moved to Chicago, it's been my favorite paper," he laughed.

Altho he is no longer in a position to pass on his thoughts to hundreds of listeners, Mr. Cranmer has some definite ideas on the ways of the world. He is confident that Italy's capitulation will bring Germany's surrender sooner than expected unless, and he believes the possibility remote, Russia should make separate peace.

He thinks Lincoln was the greatest President but is an admirer of President Roosevelt. However, he believes his ability is more that of an international statesman rather than the head of a sovereign state.

Hear Rep. Busbey.

On the eve of their 68th anniversary he and his wife attended a public meeting at which Rep. Fred Busbey [3d] spoke in Morgan Park. They stayed the full two hours while the representative discussed the last meeting of congress and proposed legislation. Asked if Mr. Busbey had anything to say, Mr. Cranmer replied, "Boy! Did he!"

Both Mr. and Mrs. Cranmer were teaching school at the time of their marriage in Nebraska and he continued as a teacher at his alma mater after he received his master of arts degree at Cornell college in Mount Vernon, Ia. She took up painting as a hobby and the walls of their children's homes are covered with her oils.

Two Daughters Here.

All five of the couple's children are living. Two, Mrs. Stella McDole, 7250 Champlain avenue, and Mrs. Ruth Crandell, 7345 Phillips avenue, live in Chicago. The only son, Hugh Boyd, resides in Detroit, while the other two daughters, Mrs. Beulah Swenson and Mrs. Mignonette O'Connor, live in Hollywood, Cal. Mr. and Mrs. Cranmer also have 10 grandchildren and four great-grandchildren, one of whom is in the army.

Diamond wedding anniversaries are seldom contemplated, but the Cranmers are looking forward to theirs seven years hence, when he will be 98 and she 93. If degree of activity is any criterion they should reach theirs. Such a celebration would add to his family's record which shows that each of his four brothers and his sister celebrated their golden wedding anniversaries.

PARENTS WED 50 YEARS, DAUGHTER 25 ON SAME DAY

A double wedding anniversary is being planned for next Friday evening when Mr. and Mrs. Louis Dick, 30 West 108th place, will be the guests of honor at an open house in the home of their daughter, Mrs. Harry L. Halvorsen, 12120 Harvard avenue. Mr. and Mrs. Dick will be marking their 50th anniversary and Mr. and Mrs. Halvorsen will observe their 25th.

A reception for Chicago friends of the family will be held from 7 to 11 p. m. after a family dinner. Mr. and Mrs. Dick's six children are expected to attend the family dinner. There are also seven grandchildren, two in war service.

Mr. Dick worked for the Pullman company for 42 years and retired 12 years ago. He has been a Mason for more than 50 years.

Father Perez Council, K. of C., Plans Carnival

In an effort to retire the clubhouse debt, raise funds to pay for its redecoration, and add to the reserve of the military welfare committee, the Father Perez council of the Knights of Columbus will stage a carnival from Oct. 1 to Oct. 10 at 7825 Ashland avenue.

11,500 IN RANKS ALTHO PUPILS SHOW DECLINE

Cadet Roll Doubles Pre-War Total.

Despite an approximate decline of 6,000 in high school attendance this fall, enrollments in the city's 29 R. O. T. C. units for this term show an increase over last year.

High school enrollment on the first day of the second week of school this year was 112,000 as compared to an enrollment of 118,000 for the same day in the February, 1943 term.

There will be 8,500 uniformed cadets and 3,000 nonuniformed cadets, a total of 11,500, in training this year as compared to the total of 11,269 uniformed and nonuniformed cadets enrolled in R. O. T. C. for the 1942-'43 term.

Double 1935 Roll.

This year's total is nearly double that of a typical pre-war year, 1935, when only 6,300 were in training thruout the city.

The increase in R. O. T. C. ranks is not merely a result of the pressure of the war, but can be attributed to a gradual increase of interest in the R. O. T. C. as compared with the regular gym programs offered high school boys, Col. William F. Morrison, professor of military science and tactics for the Chicago R. O. T. C., explained.

At St. Mel High school, the only parochial school which offers R. O. T. C. training, approximately 1,250 boys, 775 from the upper grades, will receive the R. O. T. C. instruction under supervision of Maj. John Gardiner.

As R. O. T. C. training covers basic instruction in infantry with mandatory subjects prescribed by the war department, there have been no changes in instruction since the beginning of the war.

Programs by Years.

The sophomore year program includes drill and command; physical training; military organization; military discipline, courtesies, and customs of the service; military sanitation and first aid, and rifle and rifle marksmanship. In the junior year, an interpretation of the national defense act; a course in R. O. T. C. obligations of citizenship; scouting and patroling; map reading, and characteristics of infantry weapons are added to the program.

Additional subjects carried in the senior year include military history, infantry weapons, and musketry.

Uniformed cadets are furnished R. O. T. C. uniforms and certain items of equipment designated as standard for the junior R. O. T. C. The uniforms have not been distributed this term.

Southwest Side Enrollment.

Cadet enrollments in the southwest high schools so far are: Calumet, 265; Englewood, 250; Fenger, 330; Harper, 190; Kelly, 225; Lindbloom, 325; Morgan Park, 200, and Tilden, 425.

Military instructors for the coming term are: Corp. Thomas J. Scully, Calumet; Corp. Frank Vareschi, Englewood; Sgt. Robert J. Fles, Fenger; Staff Sgt. Charles N. Rea, Harper; Corp. James T. Schedler, Kelly; Corp. Thomas A. Zaremba and Corp. Joseph P. Natale, Lindblom; Corp. Gilbert J. Wallace, Morgan Park, and Technical Sgt. Michael J. Moore and Sgt. Edward J. Uber, Tilden.

Lt. Jay A. Phelps is the military supervisor for Lindblom, Harper, Calumet, Fenger, Morgan Park, and Kelly; Lt. Abbott C. Combes is the military supervisor for Tilden.

S. W. SIDE YANK WINS WARRANT OFFICER RATING

Robert D. Andrews, son of Mr. and Mrs. C. H. Andrews, 420 East 114th street, has successfully passed his examination for warrant officer and has been assigned to the 7th air force, the Hawaiian department has announced. Warrant Officer Andrews enlisted in the army here in September, 1940, and went to Hawaii almost immediately. He has served there for the last two and one-half years. Prior to taking the warrant officer's examination he was a master sergeant, top grade for army noncommissioned officers.

Robert D. Andrews.

5 S. W. Siders Graduate at Army Air School Here

Five southwest side residents, in the class of weather cadets in the army air forces technical training command detachment enrolled in the University of Chicago's institute of meteorology, were graduated and commissioned second lieutenants at exercises in Rockefeller Memorial chapel last week. The new officers are Douglas Atlas, 6823 South Western avenue; James S. Klazynski, 12109 Normal avenue; Jack P. Kornfield, 8055 Paulina street; Albert P. Lilek, 3438 West 62d place, and Milton H. Mahler, Matteson.

4,000 TO SIGN FOR TECH WAR INDUSTRY STUDY

Institute Prepares Ninth Free Program.

Tomorrow more than 4,000 Chicagoans will start "back to college" as registration begins for the ninth free war training program at the Illinois Institute of Technology.

Registration for the 78 free courses being offered will be held on the south campus of the institute at 3300 Federal street from 7 to 9 o'clock in the evening, tomorrow thru Friday. Classes, which will be held on the south campus and west campus at 1951 Madison street, begin Oct. 4 and run 15 weeks, meeting two or three nights weekly.

Train for War Plants.

Purpose of the program is to train men and women for war industries and to prepare those already engaged in war work for promotions. A total of 4,009 took the training last fall, and more than 24,000 have studied in the eight previous evening programs.

The 78 courses being given this fall include subjects in such widely diverse fields as wood technology and airplane engines; time study and industrial relations. They are divided into seven separate groups: metallurgy; drafting and design; inspection and testing; chemistry; aircraft and engines; production and management; and radio and electrical engineering.

Among the subjects offered are 11 new courses. One of the chief additions is manning tables, a study in job analysis and man power evaluation. Principles of magnaflux detection, a testing method whereby machine parts are magnetized to detect flaws, is being inaugurated. Two new courses in the aircraft field, aircraft instruments and aircraft hydraulics, are being given.

Industrial Relations New.

Industrial relations, a course organized primarily for men who have taken the full time industrial engineering war training course, is being presented for the first time. Also new is an advanced survey class in industrial management.

Other additions to the program are: engineering instruments, steam power plants, materials handling, industrial chemical analysis, and advanced tool inspection.

Women, tho eligible for any of the courses for which they qualify, have had 24 courses especially designed for them—the most popular being production illustration, drafting, time and motion study, tool inspection, spectroscopic analysis, and metallurgy.

List Favored Courses.

Favorite classes of the war school—those which have had five sections in each evening program to accommodate the enrollment—are industrial management, metallurgy, tool and die design, time and motion study, and mathematics.

Basic requirement for admission is high school graduation or its equivalent in industrial experience. The work is tuition free.

DANCE PROCEEDS BUYS BONDS FOR BLOCK'S 34 YANKS

Using proceeds of a recent street dance and carnival, residents of the block bounded by 57th, 58th, and Paulina streets, and Marshfield avenue this week will buy a $25 bond for each of 34 from the area now in service. According to John Horsch, treasurer of the neighborhood organization, the event netted more than $1,000.

The idea for the street dance was conceived by Isadore De Vous, 1637 West 57th street, who received help in laying plans from Ray Gavin, 5720 South Marshfield avenue, and Bob Pritchard, 5714 South Marshfield avenue. So successful was the first venture that residents are now planning a social event of some type to be held once a month, with proceeds to go to the benefit of those in uniform.

First bonds will be purchased this week in conjunction with the third war loan drive.

GUARANTEED
ROOFS
FLAT BUILDINGS
As Low As
$59.00
HOUSES
As Low As
$49.00
INSULATION
At Lowest Prices
SIDING
As Low As
$120.00
NO MONEY DOWN
$5.00 Per Month
Our Roofing and Siding Materials Are Made by
BIRD & SON, INC.—Est. 1795
Phone or Write for FREE ESTIMATES
Licensed—Bonded—Insured
NATIONAL ROOFERS
1051 W. 59th St
NORMAL 3300
We employ no salesmen

Wed in St. Rita's

The marriage of Miss Lucille Tobin, daughter of Mr. and Mrs. James Tobin, 6606 South Oakley avenue, to William R. Peifer, son of Mr. and Mrs. Harry Peifer, 7032 Bell avenue, took place recently in St. Rita's Catholic church. She is a graduate of St. Martin's Commercial High school and he was graduated from De La Salle High school.

16th Ward Democrats to Give Dance Friday Night

State Rep. Michael E. Hannigan [11th] is chairman of arrangements for the 16th ward regular Democratic organization's annual dance Friday night in Viking temple, 69th street and Emerald avenue. Ald. Paul M. Sheridan is serving as cochairman and will be assisted by Terrence F. Moran, ward committeeman; John E. Conroy, clerk of the Circuit court; Judge William V. Daly, and Master in Chancery Francis T. Moran. Service men and women will be admitted free.

MOOSE LEGIONS TO BE ROSELAND GUESTS TODAY

Quarterly Ceremonial Includes Initiation.

Cook county members of the Loyal Order of Moose will be guests of the Roseland lodge today when it entertains the Fort Dearborn and Greater Pullman legions at their quarterly ceremonial in headquarters at 10829 Michigan avenue.

Wayne Wallace, 646 North Kenilworth avenue, Oak Park, noble north moose of the Greater Chicago legion and a graduate of Mooseheart, and Harry Engleman, governor of the Roseland lodge and noble north moose of Fort Dearborn legion, will conduct the ceremonial.

Mr. Wallace was one of the first class of five to graduate from the famed "child city of the order" in 1919. His father died when he was 15 years old and his mother, together with his two brothers and sister, went to Mooseheart. After graduating there he worked his way thru the University of Illinois and since has been a supporter of Moose projects, including, in addition to the children's school, Moosehaven, a Florida old people's home.

Today's program will include initiation services this afternoon and a business meeting at which will be discussed activities of the county's Moose lodges, including the regular Sunday morning breakfasts served to service men at the Greater Chicago lodge quarters, 130 North Wells street.

Members of Women of the Moose chapter 89 will serve dinner this evening and a program of theatrical entertainment is scheduled at 8 o'clock.

THORNTON HIGH ENROLLING FOR NIGHT CLASSES

Registration for night classes at Thornton Township High school in Harvey will continue evenings this week and the fourth annual night term will start on Sept. 27.

Courses are scheduled in commercial, shop, and academic subjects and credits can be applied toward graduation. A practical course in English is again included, covering letter writing, punctuation, principles of speech, and vocabulary building.

All classes will meet Monday and Thursday evenings and all except laboratory classes, which will be held from 6:30 to 9:30 p. m., will meet from 7 to 9 o'clock.

3 PIECE FASHION for FALL

An all around fall favorite; smart, luxurious, practical. A beautifully tailored two-piece suit and a matching coat. 100% wool tweed with velvet collar. Colors: Heather, blue, and brown. Sizes 12 to 20.

"DRESSMAKER" SUIT: Velvet collar; pleated skirt; drape jacket; beautifully lined................ $32.50

"BOY" COAT: Velvet collar; drape model; fully lined; shoulder straps inside............ $32.50

Other Coats and Suits from $19.95 TO $75

Smarter Dresses And Bridal Gowns
Margie
6426 S. HALSTED

Store Hours: 9:30 to 6 Daily
9:30 to 10 Thursday and Saturday

GOLDBLATT'S
Neighborhood Stores and State Street Store

Neighborhood Stores Open Monday 9:30 to 5:30 . . . State St. Store Hours 12 Noon to 9 P. M.

Kem-Tone!

MIRACLE WALL FINISH

One Coat Only
Many Colors

$2.98 Gal.

Cover Wall Paper or Paint With Just One Thrifty Coat

This year, when expensive redecoration is inconceivable . . . here's an economical way to brighten your home! Just one coat covers paint or paper. An attractive assortment of colors.

All-Purpose CLEANER
1½ Lb. Pkg. 25c
Reliable Soilax All-Purpose cleaner to wash away dirt. Will make 24 gallons of cleaner for walls.

Sherwin-Williams HOUSE PAINT
In 5 Gal. Cans $3.18 Gal.
High-hiding color pigment in a really superior grade. Amazing results! Many colors to choose from.

Goldblatt's Paints—Neighborhood Stores—State St. Store, Basement, North

UNBLEACHED MUSLIN

36" Width
16½c Yd.
Closely woven muslin that will wear and wash for years. Long useful mill lengths.

37-In. Muslin
Better quality mill lengths. Unbleached. Yard....... 17½c

40-In. Muslin
Heavy quality unbleached mill length. Yard....... 18½c

16" Toweling.........yd. 17½c
White with colored border. Tight weave that's extra absorbent . . . makes glasses gleam!

17" Startex Toweling...yd. 21c
Part linen . . . puts sparkle in glasses. White with cheerful colored borders. Absorbent!

Goldblatt's White Goods—Neighborhood Stores and State St. Store, 7th Floor

CHATHAM "SUTTON" 25% WOOL BLANKET

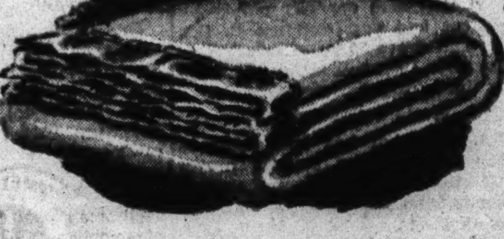

Regular 72x84 Inch Size

Marvelously warm and wearable blend . . . 25% wool, 50% rayon, 25% cotton. Solid pastels with matching rayon satin binding. Boxed.

$5.45 EACH

Goldblatt's Blankets—Neighborhood Stores and State St. Store, 7th Floor

Let's All Pull Together

Every One of Us MUST BUY an EXTRA WAR BOND this month to put across the Government's 3rd War Loan Drive

Back the Attack
WITH AN EXTRA WAR BOND PURCHASE

As an added part of our contribution to the war effort

These ENGLEWOOD Stores will CLOSE TUESDAY EVENINGS for the Duration

Yes, Uncle Sam, we the merchants of the Englewood Business Men's Association, as listed below, are eliminating this extra shopping night to conserve vitally needed light, power and transportation and to give our overworked employees more time for rest, Civilian Defense and other wartime activities. We ask our many patrons to bear this small sacrifice with us. In the meantime these Englewood stores will continue to be open Thursday and Saturday evenings. We know you will co-operate by arranging your shopping hours accordingly.

THESE STORES REMAIN OPEN THURSDAY AND SATURDAY EVENINGS TILL 10 AS USUAL

Adam Hats	Gaytime Frocks	S. S. Kresge Co.	Richie's Millinery
Allied Furniture Co.	General Furniture Co.	Land o' Cotton Shop	Rose Dress Shop
Amber Furniture Co.	Good Housekeeping Shops	Lerner Shops	Sally Frocks
Arkin's Millinery	Golden Clothes Shop	Leslie's Millinery	Louis Sandack, Jewelry
Arthur Hats	Gordon's Clothing	Maurice S. Lipkin Jewelry	Schack & Co.
A. L. Bernstein's	W. T. Grant Co.	Lewis Millinery	S. M. Shop—S. Meyer
Bond Clothes	Grayson's Shops, Inc.	Mages Sport Store	Sears Roebuck & Co.
Busch Jewelry	Guberman Jewel Shop	Maremont, Inc.	L. C. Smith Clothing Co.
Checker Cleaners	H. & H. Millinery	Margie Frocks	Southtown Gift Shop
Chicago Hat Co.	Halsted Linen & Baby Shop	Master Jewelers, Inc.	Stanley's Millinery
Chicago Mail Order Co.	Harry's Shoe Store	Marks Bros. Jewelry Co.	Star Luggage
City Furniture Co.	Hirsch Clothing Co.	Monroe Fox Co.	Straus & Schram
City Jewel Shop	Hoffman's Millinery	Henry Meyer, Jeweler	Strauss & Co., Jewelers
Columbia Studios	Hollands Jewelry & Radio Store	Norman Credit Jewelers	Three Sisters
The Cotton Shop	Homer Bros.	Olsen & Ebann Jewelers	Thom McAn Shoe Store
Darlyn Frocks	Holly Stores	Otake Gift Shop	Two Legs, Inc.
W. L. Douglas Shoe Co.	Honey Lou Bridal Shop	Paddor Bros.	The Vim
Drexler's Millinery	Howard Clothes, Inc.	Page Dress Shop	Washington Millinery
Father & Son Shoe Store	Inland Furniture Co.	Petersen Furniture Co.	Washington Shirt Co.
Fisher Hat Co.	Jerome's Millinery	Raab Bros.	Weber-Kushen Furniture Co.
Firestone Stores	Katz Exclusive Millinery	R. B. Clothes	Wieboldt's
Foreman Jewelry	Kogen's Draperies	Red Robin Shops	Wormser Hat Shop
Fox & Pitluk Army Store		Richman Bros. Co.	Zax Bros. Dress Shop
Gately-Wheeler's		Rochelle Dress Shop	

★ ★ ★ ★ ★

CLUB OF TINLEY PARK WILL HEAR WOMAN AUTHOR

Press Association Head to Talk Wednesday.

At the opening meeting of the 1943-44 season of the Tinley Park Women's club at 1:30 o'clock Wednesday afternoon in the village hall, Bernadine Bailey, president of the Illinois Woman's Press association and author of some 20 books including the recently published "The Youngest WAC," will speak on "Behind the Scenes with an Author." The club's new president, Mrs. Brown Campbell, will preside.

Bernadine Bailey.

The meeting will be under the direction of Mrs. Roy C. Hannum, chairman of the department of literature, and Mrs. William Semmler, chairman of the press and publicity committee.

Calumet City Woman's Club.

A patriotic service dedicated to the mothers of sons and daughters in the service will open the 20th year of the Calumet City Woman's club tomorrow afternoon at the Hammond Woman's clubhouse. Mrs. Guy Moses, third district chairman of American citizenship, will speak. Mayor John Jaranowski will present a service flag to the club.

The new officers who will officiate are: Mrs. John F. Norton, president; Mrs. R. E. Pfeifer and Mrs. Joseph Sebados, vice presidents; Mrs. Hugh Taulor, recording secretary; Mrs. Charles Kronvaal, corresponding secretary, and Mrs. Leo Burke, treasurer.

Englewood Woman's Club.

The ways and means department of the Englewood Woman's club will hold a tea and book review meeting at 1:30 o'clock Friday afternoon in the woman's parlor of the Normal Park Presbyterian church, 71st street and Yale avenue. Mrs. Robert S. Houts will review "Yesterday's Children."

Federation of Woman's Clubs.

The executive board of the 3d District, Federation of Woman's Clubs, will meet at 10:15 o'clock Thursday in the tea room of Carson Pirie Scott & Co. Each president and chairman will submit a written report outlining her objectives for the coming year. Luncheon will be served at 11 o'clock with Mrs. Harold T. Wood, president, as guest of honor.

Marquette Manor Woman's Club.

The Marquette Manor Woman's club will conduct a tour thru a fur company at 190 North State street at 10 o'clock Wednesday morning. Luncheon and cards will follow at the Milk Foundation, 75 East Wacker drive, beginning at 12:30 o'clock.

Fernwood Woman's Club.

Men from the naval training station at 87th and Anthony streets will be guests at the Fernwood Woman's club first service men's party for this year at 8 o'clock Thursday evening in the Fernwood park fieldhouse.

Refreshments will be under the direction of Mrs. C. E. Schaefer, 306 West 103d place, war service chairman, who will be assisted by Mrs. Clifford Anderson, 8811 Racine avenue; Mrs. Donald Cameron, 10550 Normal avenue; Mrs. Warren Erickson, 10723 Normal avenue; Mrs. William Gibbon, 10331 Lowe avenue; Mrs. William Gilbert, 10327 Emerald avenue; Mrs. Colby Hill, 10013 Parnell avenue; Mrs. Leonard Lawson, 10340 Green street, and Mrs. Le Roy Young, 9907 Parnell avenue.

The club will hold its opening reception at 1:30 o'clock Friday in the community hall at 101st and Wallace streets. The Rev. Benjamin E. Chapman, rector of the Church of Incarnation, will give the invocation. Officers of the 3d District Federation of Woman's Clubs and the presidents and program chairmen of the clubs in the district will be guests.

Morgan Park Woman's Club.

Mrs. George T. Dutton, 11100 Bell avenue, president of the Morgan Park Woman's club, will meet with the board of directors at 9:30 a. m. Wednesday in the home of Mrs. E. A. Morrow, 2312 West 113th place. After the business session, Mrs. Harold F. Wood, president of the third district, will discuss district projects and help form plans for the Oct. 22 meeting of the district with the Morgan Park club.

Judge's Daughter a Bride in Joliet

Mary Frances Bartley, daughter of Circuit Judge and Mrs. James V. Bartley of Joliet, was married to Addison Dent Draper of Danville, Ill., at recent ceremonies in the St. Raymond church in Joliet. The bridegroom is the son of Mr. and Mrs. William A. Draper of Washington, D. C. Judge and Mrs. Bartley live at 206 Nicholson street in Joliet. [Paul Stone-Raymor Photo.]

PRINCIPAL YATES TO TALK BEFORE LINDBLOM PTA

Others of Executive Staff to Speak.

Mrs. J. P. Cunnea, 3712 62d place, new president of the Lindblom High school Parent-Teachers association, will preside at the meeting of the group at 1:20 p. m. Thursday in the school at 62d street and Wolcott avenue.

Harry Yates, Lindbloom principal, will speak briefly on "Our Modern High School Curriculum." Other speakers of the school administration are Ethel Millions, lunch room supervisor; Elizabeth Finlay, girls matron; Irwin Brazil, dispenser of supplies, and G. R. Dunn, engineer. Mrs. Stacey Jones, 3352 65th street will sing a solo.

The committee planning the year's programs includes Mrs. N. B. Dawson, chairman, Harry Yates, Mrs. J. L. Alexander, Mrs. Gerald Albietz, Mrs. Stacey Jones, and Mrs. Willard Congreve. Theme for the new season is "The Pursuit of Happiness Thru Education."

Marquette—Mrs. Ethel K. Harington will be a guest speaker at the meeting of the Marquette PTA at 1 p. m. Tuesday in the school at 6550 South Richmond street. She will speak on "Your PTA, Why Join It?" In line with a drive for members at the first meeting, Mrs. Bert Daniels and Mrs. Clarence Schroeder will present a membership skit. As part of the entertainment program movies of the school's May day festival will be shown and the mothers' chorus will sing.

Parker—Mrs. Harold Kuehne, new president, will be in charge of the first meeting of the Parker Elementary school PTA's first meeting at 1:15 p. m. Wednesday in the school assembly hall at 6800 Stewart avenue. Officers who will assist Mrs. Kuehne thruout the year include Mrs. Loyal Worden and Mrs. Frank Weaser, vice presidents; Mrs. E. Harris, recording secretary; Mrs. Keith Harris, corresponding secretary, and Mrs. L. M. Kuntzman, treasurer.

Kellogg—A dessert luncheon, business meeting, and entertainment program have been arranged for the Kellogg Parent-Teachers association at its meeting at 1:15 p. m. tomorrow in the school at 92d place and Leavitt street. Mrs. L. D. Hagenbook will preside.

Lutheran Vespers.

Agnes Williamson, 6618 Loomis boulevard, will appear in dramatic readings at the Lutheran vespers service this afternoon at 3:30 o'clock in Kimball hall, Jackson boulevard and Wabash avenue.

Drexel Park Red Cross to See Pageant Tonight

Mrs. John Malcolm, 7508 Honore street, chairman of the Drexel park Red Cross unit, will be in charge of a program to be given by the group at 8 o'clock tonight in Drexel Park Presbyterian church, 64th street and Marshfield avenue. Mrs. Mary McKinley, radio artist, and Gerald Presson will present a pageant entitled "The Quality of Mercy."

Y. W. INDUSTRIAL GIRLS MAP CLUB PLANS FOR YEAR

Representatives of two clubs which meet at the Stock Yards Center Y. W. C. A., 4856 South Ashland avenue, will join other leaders in launching the new year at annual setting up conferences of the Y. W. C. A. League of Industrial Girls today at Forest Preserve lodge, Glenview.

Marie Selwa, 3522 South Paulina street, and Alice Veselek, 7230 South Oakley avenue, delegate to the regional conference of Y. W. C. A. industrial girls this summer, will represent the Robettes club. Mrs. Kate Pavesic, 6453 South Richmond street, a member of the league's executive committee, will represent the Modern Mrs. club today.

Theme of this year's conference will center around what the industrial girl can do about problems of today and tomorrow. According to Thelma Watkins, conference planning chairman, program directions for approximately 1,000 Y. W. C. A. industrial workers will be set at the conference. Projects will be selected for all clubs in the city. First sessions of the conference were held last night.

YOU can COUNT on this CASUAL

A dress to live in and to love ... Wear off to college or right on the job ... Rayon Gabardine ... Buttoned down the front ... Tailored within an inch of its smart young life ... Gay in color ... Green, red, gold and beige ... Sizes 10 to 18.

$10.95

GASSMAN
92ND ST. EAST OF COMMERCIAL AVE.
Open Thurs. and Sat. Eves.

ALL CHECKED OUT to go places

JERKIN SUIT, riotously popular with the smart young set! Pleated front skirt with 3-button jerkin to team with your pet blouses and sweaters. Soft wool-and-rayon in brown or green checks. Sizes 12 to 18. $7.95

MATCHING JACKET (not shown) in beautifully tailored 3-button style—black or brown checks only. $9.95

Mail orders filled. Add 2% tax in Illinois. No C. O. D.'s, please.

The Mayfair
In Blue Island—12956 S. Western
In Chicago—1209 W. 79th St.
Open Thursday and Saturday evenings

70% OF ALL PERSONS OVER 40 NEED GLASSES!

Don't hold yourself back by faulty eyesight. The facts today show that 7 out of 10 persons over 40 need glasses. Come in for free examination by state licensed optometrists. No obligation.

Glasses for near or for vision $5.95 up
Terms if desired

Master Optometrists
6337 S. HALSTED ST. Open Thursday and Saturday Eves.
4005 W. MADISON ST. 4730 S. ASHLAND AVE.
Open Tues., Thurs. and Sat. Nights

Buy an Additional War Bond Today!

Designed for Conversation

Good food is always enjoyable but can be superlative in a quiet environment.

Built to reflect the quiet and ease of an Eighteenth Century Inn, the Anchorage is a comfortable spot for luncheon, dinner or late evening supper.

Luncheons from 55c
Dinners from $1.10 • TAP ROOM

The ANCHORAGE
Windermere East Hotel
56TH ST. AT JACKSON PARK • FAIRFAX 6000

ELASTIC HOSIERY

Comfort, uniform pressure and long wear can be obtained only from Elastic Hosiery that is scientifically constructed from fresh live rubber and the best quality of silk and linen materials.

Every piece of Elastic Hosiery sold in our stores is manufactured especially for us, under our own specifications and carries our Guarantee of quality and satisfactory service.

Our complete stock of seamless and Seamed Hosiery consists of Anklets, Knee Caps, Leggings and Garter Stockings, in the different grades of silk and linen. Experienced fitter always on duty. No charge for consultation and fittings.

Reasonable prices.
ELASTIC HOSIERY
NON-SKID SPOT PAD
TRUSSES
ABDOMINAL SUPPORTERS
SHOULDER BRACES

MANDEL DRUGS
6161 S. Kedzie Ave.
MARQUETTE MEDICAL BLDG.
Republic 0105

THE TALK of the TOWN

Perfectly tailored one-button suit of men's-wear flannel ... Note the roll of the lapels ... the crisp shoulder line ... the perfection of fit.

Chalk stripe on grey or blue ... Sizes 10 to 16 ...

$29.95

GASSMAN
92ND ST. EAST OF COMMERCIAL AVE.
Open Thurs. and Sat. Eves.

LARGE SELECTION OF Bridal Gowns $14 to $75
Ready for Rush Weddings
Bridesmaids' Gowns Can Be Had Immediately From Stock On Hand. Just Select And Take Them With You.
$7.99 to $24.75
Open Thursday and Sat. Evenings

Margie
SMARTER DRESSES AND BRIDAL GOWNS
6436 S. HALSTED
Comfortably Air-Conditioned

The Noted Wedding Photographer for Over 30 Years
MOST MODERN COMPLETE ADVANCED PHOTOGRAPHY, LOWEST POSSIBLE PRICES.
2 LUXURIOUS CAMERA ROOMS
AIR-CONDITIONED
PHONE LAFayette 2813

WOLK STUDIO
1945 West 35th St.

You Too Can Learn to Dance!
Learn to Rhumba, Tango, Fox Trot, Waltz, Toddle, Jitterbug. All the newest steps taught enjoyably and economically.
6 PRIVATE BALLROOM LESSONS only $5
Children and Professional Classes in Ballet, Toe, Tap and Acrobatic Taught Under Expert Teachers.

SCHULTZ DANCE STUDIOS
6601-03 S. Halsted St.
Englewood 6430-6431

"Back the Attack!" THIRD WAR LOAN
Don't Wait, Call State 2424 for War Bonds

Just received—
BULOVA WATCHES

$39.75 $5.95 $7.95 $7.50 $9.95

BACK THE ATTACK
BUY WAR BONDS

Founded 1910
HOLLANDS
OPTOMETRISTS JEWELRY DIAMONDS RADIOS
Air Conditioned
JEWELRY RADIOS OPTOMETRISTS
6335 S. HALSTED ST.
PLENTY OF FREE PARKING
Open Thursday and Saturday Evenings

BACK ON THE AIR.. THIS SUNDAY!

Edgar Bergen AND Charlie McCarthy
with WILLIAM GAXTON and VICTOR MOORE
RAY NOBLE'S ORCHESTRA AND DALE EVANS
This Sunday's Famous Guest Artist is
W. C. FIELDS
Sponsored by CHASE & SANBORN COFFEE
Station WMAQ
7 P. M., CWT
THIS SUNDAY and every Sunday night thereafter
Listen In!

Complete Radio Programs and Highlights for Today

CHICAGO FREQUENCIES.

W-G-N—720	WAIT—820	WJOB—1230
W59C—45.9	WLS—890	WSBC—1240
W75C—47.5	WENR—890	WCRW—1240
W51C—45.1	WAAF—950	WEDC—1240
WIND—560	WCFL—1000	WMRO—1280
WILL—580	WMBI—1110	WGES—1390
WMAQ—670	WJJD—1160	WHFC—1450
WBBM—780		

MORNING.

[M] indicates MBS, [N] NBC, [C] CBS, and [B] Blue network.

7—WBBM—News; organ fantasies [C].
WGES—Wake Up and Sing.
WLS—News; Morning Minstrels [B].
WIND—Morning Melodies.
WAIT—Good Morning program.
WAAF—Chapel in the Sky.
WILL—Concert Airs program.
WSBC—Negro Spirituals.

7:30—WLS—The Woodshedders [B].
WBBM—Country Journal [C].
WIND—Paradise Isle.
WILL—Daily Illini news.

7:45—WJJD—Sunday Morning Party.
WILL—Music of the Nations.
WLS—Morning Melodies.
WIND—Five Soul Stirrers.
WGES—News reports.

8—W-G-N—Cathedral of Music.
WLS—Old Fashioned Revival.
WBBM—News of the World [C].
WMAQ—News from Europe [N].
WIND—News; Melody Moments.
WJJD—Wesley Radio league.
WGES—United Swedish service.
WCFL—Ed. Tomlinson, news [B].
WAIT—Adventures in Research.
WMBI, W75C—Let's Praise Him.
WAAF—News; Musical Gems.

8:15—WBBM—Home on the Land.
WMAQ—Commando Mary [N].
WIND—Frederick Hutcherson Jr.
WCFL—Coast to Coast on Bus [B].
WAIT—Dave Minor program.

8:30—WEDC—The Gospel hour.
WMAQ—Melody's the Thing [N].
WJJD—Cornell Av. Ch. of Christ.
WBBM—E. P. Biggs, organ [C].
WAIT—The Lutheran program.
WMBI, W75C—Grace Notes.
WIND—The Rev. Miller Flenner.

8:45—WMBI, W75C—Meditations.
WBBM—March with Uncle Sam.
WIND—Mormon Tabernacle choir.
WILL—Today's guest speaker.

8:55—W-G-N—News reports.

9—W-G-N—Detroit Bible class [M].
WLS—Ervin Lewis, news.
WBBM—Church of the Air [C].
WMAQ—Highlights of Bible [N].
WCFL, WIND—News reports.
WAAF—Ballad Time.
WJJD—Your Worship hour.
WAIT—Old Sunday School.
WMBI, W75C—Voices in Song.

9:15—WIND—Music American.
WGES—Jugo-Slav-American hour.
WCFL—Don Artiste, pianist.
WLS—Little Brown church.
WAAF—Sunshine Swing.

9:30—W-G-N—Know Your Onions; news.
WGES—George Marchan, baritone.
WBBM—Wings Over Jordan [C].
WMAQ—Turning the Pages.
WIND—Waltz Time.
WJJD—The Music Room.
WAAF—Morning Musical.
WCFL—Southernaires, quartet [B].
WMBI—Miracles and Melodies.

9:45—W-G-N—Memo for Tomorrow [M].
WJJD—New Church-Swedenborgian.
WILL—News in Review.

10—W-G-N—Greetings from Your Boy.
WMAQ—Morning music.
WJJD—Waltz Time.
WGES—Amerigo Lupi program.
WBBM—News and Serenade.
WMBI, W75C— Good news.
WLS—Julian Bentley, news.
WILL—Musical Moments.
WIND—News; Frank Sinatra.
WCFL—Soldiers of Production [B].
WSBC—The Polish Village.
WAIT—Beautiful music.

10:15—WLS—Howard Peterson, organ.
WBBM—Lovely Lady show.
WJJD—News reports.
WMAQ—The Radio Parade.
WIND—Rhythm Royalty.

10:25—W-G-N—News reports.

10:30—W-G-N—Yg. People's Church of Air.
WLS—Old Sunday School.
WBBM—Invitation to Learning [C].
WMAQ—News reports [N].
WAAF—Modern Manner Music.
WGES—Uncle Sam Speaks.
WJJD—The Rev. G. E. Loman.
WMBI, W75C—Gloria trio.
WCFL—Bing Crosby, songs.
WIND—South American Salute.
WAIT—Bible Prophecy.

10:45—WCFL—News; piano music.
WMAQ—Johnny Betts, pianist.
WILL—Washington—Inside Out.
WIND—Rhythm Five.

11—W-G-N—Reviewing Stand [M].
WLS—Reading the Funnies.
WMAQ—World Front discu'ns [N].
WJJD—Dr. Preston Bradley.
WCFL, WIND—News.
WGES—American-Jewish hour.
WILL—Student Churches.
WMBI, W75C—Church service.
WBBM—Salt Lake Tabernacle choir.
WAAF—Dance Time.
WAIT—Moody Memorial church.

11:15—WCFL—Musical Motorcade.
WIND—Symphonic Swing.

11:30—W-G-N—Funny Paper Party.
W51C—The Chapel service.
WMAQ—That They'll Live [N].
WGES—Yiddish Swing program.
WAAF—Off the Record, music.
WIND—Methodist church service.
WLS—Treasury Star Parade.
WBBM—Smilin' Ed program.
WCFL—Sammy Kaye's Serenade [B].

11:45—WLS—Salute to American Heroes.
WGES—Prelude to the Mass.

11:55—W-G-N—News reports.
WLS—Live stock estimates.

AFTERNOON.

12—W-G-N—The Spelling Bee.
W51C—Musical Tete-a-Tete.
WBBM—Great Lakes station choir.
WENR—News; Sunday Melodies.
WAAF—Sunday Serenade.
WCFL—Rusty Gill, songs.
WGES—Catholic High Mass.
WMAQ—Sunshine Serenade.
WILL—N. U. Reviewing Stand.
WIND, WCFL—News.

12:15—WMAQ—Labor for Victory [N].
WBBM—Salute to Victory.
WCFL—Treasury Star Parade.
WIND—Musical Motorcade.

12:25—W-G-N—Noontime Melodies.

12:30—W-G-N—Victory Is Our Business.
WJJD—The Concert Hall.
WBBM, WCFL—News reports.
WILL—Rural Life Review; news.
WIND—Man Behind the Music.
WMAQ—Nelson Rockefeller, [N].
WAAF—Dance Time.
WENR—Sunday musical and news.
WAIT—Heaven and Home hour.

12:45—W-G-N—News reports.
WBBM—Coronet Little Show [C].
WIND—Behind the Headlines.
WMAQ—War and Farm news [N].
WENR—Francis Drake, news [B].
WCFL—Musical Motorcade.

1—W-G-N—Helen Westbrook, organ.
W51C—The Salon hour.
WMAQ—U. C. Round Table [N].
WENR—Chapl'n Jim, U. S. A. [B].
WBBM—Ceiling Unlimited [C].
WMBI, W75C—The Editor Speaks.
WGES—Polish-American hour.
WAIT—J. C. O'Hair program.
WCFL—News reports.
WIND—News; Pilgrim hour [M].

1:15—W-G-N—Music; Out to Ball Game.
WCFL—Dugout Interviews.
WAIT—The Life Line.
WJJD—Sports Slants.
WMBI—Voice of the Novachord.
WAAF—Airline Dance.

1:30—W-G-N—Baseball, Sox-St. Louis.
WAIT—The Scripture hour.
WBBM—World News Today [C].
WMAQ—John C. Thomas [N].
WENR—Sunday Vespers [B].
WCFL, WJJD—Baseball, Sox-St. L.
WMBI—Instruments and Voices.

1:55—WBBM—Aunt Jemima.

2—W51C—Medley time.
WBBM—N. Y. Philharmonic [C].
WMAQ—Ration reports [N].
WMBI, W75C—Message.
WENR—Fighting Navy Heroes.
WIND—News reports.
WSBC—Jewish Dramatic guild.
WAIT—Near Unto God hour.
WGES—Polish Mirror of Events.

2:15—WMAQ—Upton Close, news [N].
WENR—Hanson W. Baldwin [B].
WIND—Bill Anson program.

2:30—W51C—Latin Moods.
WMAQ—The Army hour [N].
WGES—Polish Music Box.
W75C, WMBI—Music of the Masters.
WAAF—Sing and Swing, news.
WAIT—Uncle John program.
WENR—Hot Copy, drama [B].

2:45—WIND—Melody Lane.

3—W59C—The Concert Hall.
W51C—Musical Potpourri.
WIND—Current news.
WAIT—The Lutheran hour [M].
WAAF—Musical Motorcade.
WENR—Rubinoff Returns [B].

3:15—WIND—Sunday dancing party.

3:30—W-G-N—Swing It show.
W59C—Design for Dancing.
W51C—Artists' Album.
WBBM—Andre Kostelanetz [C].
WENR—Dunninger, the Mind Reader [B].
WAIT—Christian Catholic church.
WMAQ—The Editors Speak [N].
WAAF—Let's Dance program.
WJJD—Dugout Interviews.
WEDC—Italian musical.

3:45—W-G-N—The Leadoff Man.
WJJD—Musical Interlude.
WIND—Musical Motorcade.

4—W-G-N—Baseball game.
W59C—On Wings of Song.
W51C—Sunday Vespers.
WMAQ—Symphony orchestra [N].
WBBM—The Family hour [C].
WJJD, WCFL—Baseball game.
WIND—Reflections in Music.
WAAF—Bing Crosby, songs.
WENR—Where Do We Stand? [B].
WEDC—Italian musical.
WGES—Fr. Justin, Rosary hour.

Listeners' Choice

SPECIAL EVENTS.

9:30 a. m.—W-G-N—Know Your Onions, with Ben Markland of The Tribune.
11:00—W-G-N—Northwestern Reviewing Stand: "Our Food Supply" discussed by John A. Logan, William Robbins, and Delbert Duncan.
11:00—WMAQ—World Front: Arthur Reily, Gregor Ziemer, Morgan Beatty.
1:00 p. m.—WMAQ—U. of C. Round Table: "Soldiers, Civilians, and the Vote." Speakers: Kenneth Colgrove, Walter Johnson, and Charles E. Merriam.
1:30—W-G-N, WJJD, WCFL—Baseball double header: Sox vs. St. Louis.
2:00—WMAQ—Rationing Reports: Palmer Hoyt, domestic head of OWI.
5:30—WCFL—War Bond program, with Stephen Vincent Benet's "I Pledge America."
7:00—W-G-N—A. L. Alexander's Mediation Board. Guest: Sydney Moseley.

VARIETY, COMEDY, AND DRAMA.

11:30 a. m.—W-G-N—Funny Paper Party: Reading Sunday Tribune comics.
11:30—WMAQ—That They Might Live: Joan Tetzel and Richard Widmark.
Noon—W-G-N—Spelling Bee, with professional roller skaters as contestants.
12:45 p. m.—WBBM—Coronet Little Show: Stuart Erwin, guest star.
1:00—WBBM—America-Ceiling Unlimited: Joseph Cotten and Nan Wynn.
2:30—WENR—Hot Copy presents drama: "The Hero Comes Home."
4:45—WBBM—Irene Rich, dramatic production. Guest: Edward Arnold.
5:00—WBBM—Silver Theater: Roy Rogers appears in "The Medicine Bow."
5:30—WMAQ—The Great Gildersleeve, starring Hal Peary and Walter Tetley.
5:30—WBBM—America in Air: Work of army nurses, troop carrier command.
6:00—WMAQ—Those We Love, with Nan Grey. Guest: Claudette Colbert.
6:00—WBBM—Jerry Lester show, with Diane Courtney, Ray Sinatra's band.
6:30—WENR—Quiz Kids in Washington on bond tour: Gerard Darrow, Harve Fischman, Richard Williams, Margaret Merrick, and capital guest.
7:00—WMAQ—Charlie McCarthy-Edgar Bergen show. Billy Gaxton, Victor Moore, Songstress Dale Evans, Ray Noble's orchestra. Guest: W. C. Fields.
8:00—WBBM—Radio Readers' Digest: Drama starring Carole Landis, guest.
9:30—W-G-N—They Give Their Lives: Guest, Mrs. Harold Basso.
9:30—WMAQ—Bob Crosby-Les Tremayne show. Guest: Bonnie Williams.
10:30—WMAQ—The Pacific Story: Japanese Mandate after World War I.

MUSIC.

12:30 p. m.—WJJD—The Concert Hall: Paderewski plays "Moonlight Sonata."
1:30—WMAQ—John Charles Thomas sings Giordano's "Nemico Della Patria."
2:00—WBBM—New York Philharmonic, conducted by Howard Barlow. Robert Casadesus, guest pianist, in Mozart's concert in C major. Also, Jean Hersholt.
3:00—WENR—Rubinoff Returns, with his violin and orchestra. [Premiere.]
3:30—WBBM—Andre Kostelanetz show. Guest: Irma Gonzales, soprano.
4:00—WBBM—Family Hour, with Gladys Swarthout, and Gov. Chas. Edison.
4:00—WMAQ—Arturo Toscanini conducts the NBC Symphony orchestra in an all-Bizet program including "L'Arlesienne" and "Carmen" suites.
6:00—WJJD—Dinner Concert: Selections from "The Student Prince."
6:30—WMAQ—The Bandwagon: Phil Harris' band and Alice Faye, soloist.
7:30—WLS—Keepsakes, with Dorothy Kirsten, Mack Harrell, soloists.
8:15—WENR—Chamber Music Society. Guests: Ethel Waters, Carl Brisson.
8:30—WBBM—Star Summer Theater, with James Melton and Joan Roberts.
9:00—WMAQ—Hour of Charm: Program composed of moon songs.
10:00—WEDC—Symphonic hour: Tschaikowsky's "Capriccio Italien."
10:05—WIND—Symphonic hour: Violin Concerto No. 2 by Prokofieff.

Screen Actress Alice Faye will appear with her husband, Phil Harris on the Bondwagon at 6:30 p. m. today over WMAQ-NBC.

4:30—W59C—Sunday symphony.
W51C—Revue in Music.
WENR—Sneak Preview [B].
WAIT—Bethany broadcast.
WIND—Music Just for You.
WAAF—Chicago at Work.

4:45—WBBM—Irene Rich in drama [C].
WEDC—Italian program.
WAAF—Salon concert.

5—W51C—Waltz Musical.
WBBM—The Silver Theater [C].
WENR—The Amateur hour.
WMAQ—The Catholic hour [N].
WIND—News; Topics for Teens.
WMBI, W75C—Revival hour.
WAIT—Midwest Bible church.
WAAF—Bright Spots on Parade.
WGES—George Jaworowski.

5:30—W59C—Broadway Echoes.
W51C—High Jinks in Tempo.
WBBM—America in the Air [C].
WMAQ—Great Gildersleeve [N].
WCFL—"I Pledge America."
WAAF—Paul Small, songs.

5:45—WGES—Poland vs. Hitler.

5:50—W-G-N—Tenth Inning; news.

EVENING.

6—W-G-N—Lawrence Welk's orch.
W59C—Rhythm Revue.
W51C—The Columbia hour.
WCFL—News reports.
WIND—News; Curtain Time.
WENR—Drew Pearson, news [B].
WBBM—The Jerry Lester show [C].
WMAQ—Those We Love [N].
WAIT—J. C. O'Hair program.
WJJD—Dinner concert.
WAAF—Juke Box to 8 p. m.
WGES—Polish Catholic hour.

6:15—W59C—Soldiers of the Press.
WENR—Dorothy Thompson [B].
WCFL—Treasury Star Parade.
WMBI, W75C—Message to Israel.

6:25—W-G-N—News reports.

6:30—W59C—Console concert.
WENR—The Quiz Kids [B].
WMAQ—Bandwagon orchestra.
WGES—Polish concert hour.
WIND—Songs for Your Supper.
WBBM—Clifton Utley, news.
WMBI, W75C—Gospel music.
WJJD—Melody Lane.
WCFL—Voice of Prophecy.

6:45—W59C—Waltz Time.
WBBM—Coast Guard reports.
WJJD—Suppertime Frolic.
WIND—Top Tunes program.

6:55—WMAQ—Alex Dreier comments [N].

7—W-G-N—Mediation Board [M].
W59C—Sundown Serenade.
W51C—Composers' hour.
WMAQ—Charlie McCarthy show [N].
WLS—Roy Porter, comm. [B].
WIND—News; Song Souvenirs.
WBBM—Calling America [C].
WCFL—Irish hour, music.
WAAF—The Juke Box.
WEDC—Polish Daily News.

7:15—WLS—That's a Good One [B].

7:30—W59C—Let's Go Latin.
W51C—Dinner music.
WMAQ—One Man's Family [N].
WBBM—The Crime Doctor [C].
WLS—Keepsakes [B].
WIND—Sacred Heart program.

7:45—W-G-N—G. Heatter, news [M].
W59C—One Night Stands.

7:55—WBBM—Ned Calmer, news [C].

8—W-G-N—Stars of Tomorrow.
W59C—String Classics.
W51C—Comradeship in Music.
WBBM—Radio Reader's Digest [C].
WMAQ—Merry-Go-Round [N].
WCFL—The Revival hour.
WENR—Walter Winchell [B].
WIND—The Revival hour [M].
WGES—Amer.-Hungarian program.
WSBC—Bohemian program.

8:15—WENR—Chamber Music society [B].

8:30—W-G-N—Upton Close, news.
W59C—Twilight Casino.
W51C—Salute to Music.
WMAQ—Album of Familiar Music.
WSBC—Jack Cooper hour.
WBBM—Summer theater [C].

8:45—W-G-N—Buddy Franklin's orch.
W59C—Sketchbook.
WENR—Jimmy Fidler [B].

9—W-G-N—John B. Hughes, news [M].
W59C—News; also on WIND.
W51C—The Concert Hall.
WBBM—Take It or Leave It [C].
WCFL—Lithuanian program.
WENR—Good Will hour [B].
WMAQ—The Hour of Charm [N].

9:15—W-G-N—H. Sanders and G. Savage.
WIND—Treasury Star Parade.
WGES—Uncle Sam Speaks.

9:30—W-G-N—They Give Their Lives.
W51C—Musical Favorites.
WMAQ—Bob Crosby show [N].
WBBM—Leland Stowe, news [C].
WGES—Swedish program.
WIND—News; Emil Flindt's orch.
WCFL—News; Concert Melodies.

9:45—WBBM—Lynn Chalmers.

10—W-G-N—The Answer Man.
W51C—Concert Classics.
WENR—Most Honored Music.
WIND—News; Symphonic hour.
WBBM—Bob Hurley, news.
WMAQ—Hub Jackson, news.
WGES—Gospel Tabernacle.
WEDC—Symphonic hour.
WCFL—News reports.

News Broadcasts

MORNING.

7:00—WBBM	9:00—WCFL	10:30—WMAQ
7:00—WIND	9:00—WIND	10:45—WCFL
7:00—WLS	9:40—W-G-N	11:00—WIND
8:00—WBBM	9:45—W-G-N	11:00—WCFL
8:00—WMAQ	10:00—WBBM	11:00—WMAQ
8:00—WCFL	10:00—WLS	11:45—WJJD
8:00—WIND	10:00—WIND	11:55—W-G-N
8:55—W-G-N	10:15—WJJD	
9:00—WLS	10:25—W-G-N	

AFTERNOON.

12:00—WENR	12:45—WMAQ	2:15—WENR
12:00—WCFL	1:00—WIND	3:00—WIND
12:00—WIND	1:00—WCFL	3:55—WMAQ
12:30—WBBM	1:30—WBBM	4:00—WIND
12:40—WENR	2:00—WIND	4:00—WENR
12:45—W-G-N	2:00—WENR	5:00—WIND
12:45—WENR	2:15—WMAQ	5:55—W-G-N

EVENING

6:00—WCFL	9:00—W-G-N	11:00—WMAQ
6:00—WENR	9:00—W59C	11:00—WENR
6:00—WIND	9:00—WIND	11:00—WCFL
6:25—W-G-N	9:30—WBBM	11:30—W-G-N
6:30—WBBM	9:30—WIND	11:55—WMAQ
6:55—WMAQ	10:00—WIND	12:00—W-G-N
7:00—WIND	10:00—WBBM	12:00—WBBM
7:00—WLS	10:00—WMAQ	12:00—WIND
7:45—W-G-N	10:30—W-G-N	12:55—WMAQ
7:55—WBBM	10:55—W-G-N	1:00—W-G-N
8:30—W-G-N	11:00—W-G-N	1:00—WIND

10:15—W-G-N—Chicago at Night.
WMAQ—Cloyd Head, comment.
WCFL—Midwest Church of the Air.
WBBM—Salute to Victory.

10:30—W-G-N—News reports.
W51C—Rhythm on Parade.
WBBM—This Is the Underground.
WENR—Notes from Camp Ellis.
WMAQ—The Pacific story [N].

10:45—W-G-N—Carl Ravazza's orch.; news.
WENR—Treasury Star Parade.

11—W-G-N—Tonight's World News.
W51C—Spotlight Varieties.
WMAQ, WENR, WIND—News.
WBBM—News reports [C].
WSBC—St. Paul's church.
WCFL—All-Nations Pent. church.

11:05—WENR—Lou Breese's orchestra.
WBBM—Charlie Spivak's orch. [C].
WIND—Church of Deliverance.

11:10—WMAQ—Moment Musical.

11:15—W-G-N—Buddy Franklin's orch. [M].
WMAQ—Rupert Hughes.

11:30—W-G-N—News; Griff Williams' orch.
WMAQ—Hospitality Time [N].
WBBM—Ray Pearl's orchestra [C].
WIND—The Night Watch.
WENR—Eddie Oliver's orch. [B].

11:55—WMAQ, WENR—News reports.

12—W-G-N—News; Art Kassel's orch.
WBBM—News; Charlie Wright's or.
WENR—Midnight Musical.
WMAQ—Emile Petti's orchestra.
WIND—News; The Night Watch.

12:30—W-G-N—Swing Shift Sports.
WENR—Les Brown's orchestra.
WBBM—Boyd Raeburn's orch. [C].
WMAQ—Pot Luck and news.

12:35—W-G-N—Carl Ravazza's orch. [M].

1:00—W-G-N—News roundup.
WENR—The Swing Shift to 3 a. m.
WIND—News; also at 2 a. m.

ON SHORT WAVES

LONDON.

The following short wave programs may be heard over GSC, 955 meg., 31.34 m.; GRG, 11.68 meg., 25.68 m.

4:15 p. m.—London Calling; 4:30, Sunday Service; 5:30, news; 6:15, world news roundup; 6:30, Stars and Stripes; 7, North American guest night; 7:45, Britain Sings; 8:15, Answering You; 10, Radio Newsreel; 11:30, news.

Round Table to Talk of Soldier, Civilian Vote

The topic "Soldiers, Civilians, and the Vote" will be discussed on the University of Chicago Round Table at 1 o'clock this afternoon on WMAQ-NBC. The speakers will include Charles E. Merriam, professor emeritus of political science at the U. of C.; Walter Johnson of the U. of C. history department, and Kenneth Colegrove, member of the political science faculty of Northwestern university.

Edward Arnold to Appear with Irene Rich in Drama

Screen Actor Edward Arnold will appear in the dual role of guest star and war bond salesman during the "Dear John" program at 4:45 p. m. today over WBBM-CBS. He joins Irene Rich in an episode about a rescue at sea.

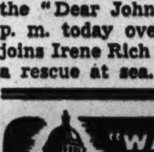

"WASHINGTON REPORTS ON RATIONING"
WMAQ • 2 P. M.
GUEST SPEAKER—SEPTEMBER 19
PALMER HOYT
Director, Domestic Operations, OWI
who will discuss
War Information
Weekly Commentator
ERNEST K. LINDLEY, Wash. Correspondent
Presented By COUNCIL ON CANDY AS FOOD IN THE WAR EFFORT
AN ORGANIZATION SPONSORED BY NATIONAL CONFECTIONERS' ASSOCIATION

SERIES TO TELL OF MAN'S CLIMB TO CIVILIZATION

U. of C. Program Will Be Heard Thursday.

The Human Adventure, a series of programs dramatizing "man's slow climb from the cave to the skyscraper," will be launched on W-G-N and the Mutual network next Thursday from 7:30 to 8 p. m. and will be presented each Thursday at the same time thereafter.

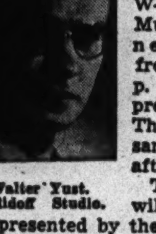

Walter Yust.
Nelidoff Studio.

The program will be prepared and presented by the University of Chicago and will be supervised by Sherman H. Dryer, director of radio productions for the university. Walter Yust, editor of the Encyclopaedia Britannica, will be host on each week's broadcast.

Music to underscore the dramatic narratives will be played by the W-G-N Symphony orchestra directed by Henry Weber.

First program in the series will trace the stories of the different concepts of the origin of the earth. Among the other stories which will be fully dramatized during the first 13 weeks will be "The Great Plains," "Penicillin—the Wonder Drug," "American Humor," "War Dropsy—a Medical Detective Story," "The Bible Story of Exodus," and "How to Raise a Child."

The Human Adventure's stories will be drawn from the four chief divisions of learning: the biological sciences, the physical sciences, the social sciences, and the humanities. More than 75 per cent of the stories will be about the work of scholars at institutions other than the University of Chicago.

"The Human Adventure" is the title of a book by the late Dr. James Henry Breasted of the Oriental institute of the university, and it was he who described it as "the story of man's slow climb from the cave to the skyscraper." The idea for The Human Adventure as a radio series is William B. Benton's.

All the research facilities of the university owned Encyclopaedia Britannica will be at the Dryer office's disposal in the preparation of scripts.

Read Funny Paper

One of "Uncle Harold" Isbell's ardent fans in the W-G-N Sunday morning "Funny Paper Party" is 5 year old Julie McDaniel, to whom "Uncle Harold" is reading The Tribune comics. The program is heard at 11:30 a. m.

THEATER OF AIR WILL FEATURE ROMBERG DUET

The famous duet "Will You Remember," from Sigmund Romberg's "Maytime," will be a highlight of next Saturday's performance of The Chicago Theater of the Air which will co-star Marion Claire, soprano prima donna of the series, and Morton Bowe, tenor. The program will be broadcast from 8 to 9 p. m. on W-G-N, W59C, and Mutual.

Col. Robert R. McCormick, editor and publisher of The Chicago Tribune, will speak. The W-G-N Symphony orchestra, directed by Henry Weber, and the W-G-N chorus under the leadership of Robert Trendler, will be heard. Ruth Slater, contralto, will be featured in one selection. The production will be directed by Jack LaFrandre.

The program will include the following selections:

"Army Air Corps," by Crawford—chorus and orchestra; "Song of India," from "Sadko," by Rimsky-Korsakoff—Miss Claire and orchestra; "Flower Song," from "Carmen," by Bizet—Bowe and orchestra; "Thousand and One Nights Waltz," by Strauss—orchestra.

"Will You Remember," by Romberg—Miss Claire, Bowe, and chorus; duet from act II. of "Lohengrin," by Wagner—Miss Claire as Elsa and Miss Slater as Ortrud; "Joy of the Hunter," from "Der Freischutz," by Weber—male chorus and orchestra;

See! Here!

Bring your eyes to HOLLANDS—and know the joy of sharp, healthy vision. If you've been wondering about your vision—if you think eyes need attention—if headaches and eye weariness interfere with your work, HOLLANDS can give you a quick, safe, sure answer. Here, in the comfort of cool air conditioning, you will enjoy perfect relaxation while we check your eyes. Come to HOLLANDS!

Pay for your glasses on our liberal BUDGET PLAN while you wear them. There's no charge or obligation for examination. Come in any time or phone for appointment: Englewood 6100

As a service to our friends and neighbors of 33 years in Englewood, we have striven to create the perfect optical service regardless of costs or profit. At HOLLANDS you will find friendly, professional attention of the finest type.

Choice of 3 Modern Frames and Complete Glasses $5

BUY WAR BONDS

HOLLANDS Founded 1910
JEWELRY-RADIOS-OPTOMETRISTS
6335 S. HALSTED ST.
Air Conditioned—Free Parking—Open Thurs. and Sat. Eves.

The New COAL HEATER That is Amazing America!

Never Before A COAL HEATER Like This!
Holds 100 Lbs. of Coal
Holds Fire 24 to 36 Hours in Cold Weather
See It Today!
Open Sunday Until 2 P.M.—Week Days Until 7 P.M.
COAL—ALL SIZES
Sold on Easy Monthly Payments
STOKERS—IMMEDIATE DELIVERY
HERITAGE COAL & STOKER CO.
105 EAST 63RD ST. NORMAL 1000

LET CITY FURNITURE CO.
RE-UPHOLSTER and REBUILD YOUR OLD SUITE

• Our 32 Years Is Your GUARANTEE of SATISFACTION
• UNION CRAFTSMEN
• REBUILT with NEW MATERIALS
• NEW FILLINGS
• NEW SPRINGS Where Needed
• Woodwork REFINISHED
• FREE PICKUP and DELIVERY
• COMPLETELY RECOVERED

$35 for 2 Pieces
CHAIR $12.50
SOFA $22.50
Others $29.50 to $99.50

FIVE-YEAR GUARANTEE on Construction and Workmanship
A CITY representative will call day or evening with 250 new 1943 samples and FREE ESTIMATES.
For Free Estimate—Phone
NORMAL 5500
CONVENIENT TERMS
CITY FURNITURE CO.
6160 SOUTH HALSTED STREET
Open Thursday and Saturday Evenings

MOVING LONG DISTANCE?
Call PLAza 4000
EMPIRE WAREHOUSES, INC.
Agent-member of ALLIED VAN LINES
At your service are:
1,000 modern, weatherproof vans—world's largest fleet
Skilled, long-experienced packers, drivers, and handlers
Agent-members with convenient storage facilities in 360 key cities

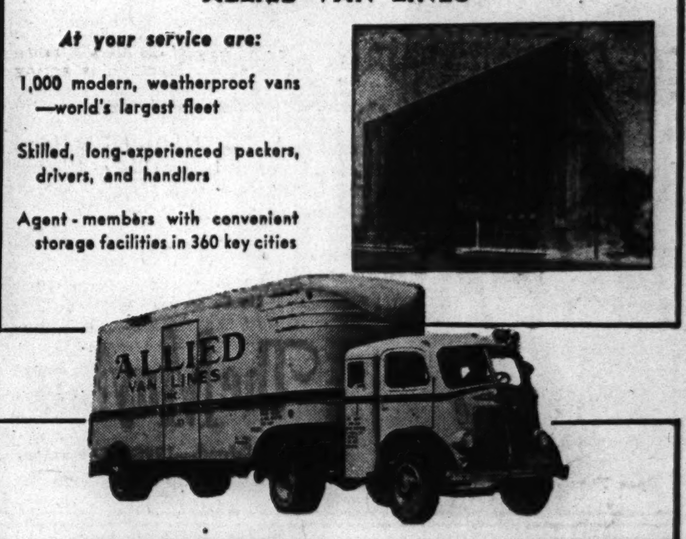

EMPIRE
General Offices
52nd & Cottage Grove
THE SOUTH SIDE'S GREATEST
FURNITURE STORAGE INSTITUTION

Hear Exclusive News from
Walter Winchell
Back on the Air
TONIGHT WENR 8 P.M.
BROUGHT TO YOU BY JERGENS LOTION

With FALSE TEETH

Use EZO Dental Cushions
A Comforting Aid for Lower Plate Users
EZO PRODUCTS COMPANY
Box No. 9306, Dept. A28, Phila. 39, Pa.

$5 for Your KEEPSAKE!

If certain songs have lived in your memory through the years! If you have saved some bit of verse or quotation because it reminds you of some great event in your life or of some loved one! Then, you will want to listen tonight to "Keepsakes."

You'll hear the songs you've always loved, beautifully sung by those singing discoveries of 1943—Dorothy Kirsten and Mack Harrell—supported by a large chorus and orchestra.

Now, if you have a "keepsake"—a bit of verse, a sentiment, a few words that you've cherished as a memory, share your "keepsake" with others. Listen tonight to "Keepsakes" for full details on how your "keepsakes" may bring you not only a memory relived, but also $5 from the sponsors.

WENR—7:30 TONIGHT

BUY WAR BONDS AND STAMPS

GILL & CO.
Selling Fine Wines and Liquors
Chicago's Largest Liquor Retailer
IMPORTED 90 PROOF GIN
London Dry Type. Case of 12 Fifths......... $39.95
2 Cases Limit
Bock Beer. Case of 24 Bottles.......... $2.29
Full line of case beers in most all Advertised Brands.
New store hours now in effect
7920 S. Halsted St.
Closed Sundays—Open Mondays
1238 E. 47th St.
Closed Mondays—Open Sundays
Call for Delivery Service or Visit Our Nearest Store
1238 E. 47th St. Ken. 6500
7920 S. Halsted Ste. 7214
DRAFT BEER

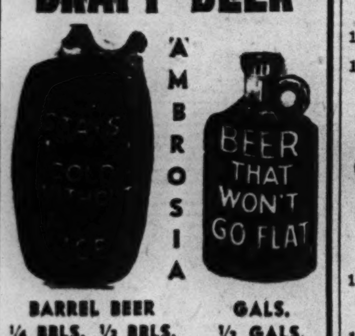

BARREL BEER GALS.
¼ BBLS. ½ BBLS. ½ GALS.
BEER Gill & Co. is the originator and sole distributor of the Beer That Won't Go Flat and Stays Cold Without Ice.
CASH and CARRY

CONVERTED
Spinet Type Pianos

Mirra-Piano
See This New Patented Development
FROM $219 TERMS
Full factory guarantee
Liberal allowance on your old piano. Case completely redesigned and refinished. Interior entirely renovated. Highest grade factory workmanship. Samples on display.
OPEN SUNDAY 1 TO 5 P. M.
GULBRANSEN FACTORY
816 N. Kedzie Van Buren 9000

EDWARDS GLASS
28th Year—Original Management
CHRISTMAS GIFTS OF GLASS AND MIRRORS
Should be ordered 4 weeks in advance
6201 S DAMEN AVE

U. OF C. OFFERS 13TH MILITARY STUDIES COURSE

Pre-Induction Training to Open Sept. 30.

Carrying a special interest for fathers, married men, men with limited occupational deferments and high school seniors, all prospective inductees into the military service, the 13th pre-induction military training course offered by the institute of military studies at the University of Chicago will open Sept. 30 and Oct. 1. The course is open to all men between the ages of 16 and 55.

The basic course, designed to give the civilian an opportunity to become acquainted thru practice with those military elements which will be indispensable or useful to him irrespective of the branch of the service he may enter, is offered in two sections, meeting on either Thursday or Friday evenings at 7 o'clock in the University field house, 56th street and University avenue.

Basic Training Instruction.

In the three months of basic training, instruction is given in military courtesy and customs, close order, cover, and extended order drill, manual of arms, rifle marksmanship, organization of the army, bayonet practice, scouting and patroling, map reading, and elementary tactics.

Advanced and specialized courses in the interpretation of military maps and aerial photographs, military German, military mathematics, and rifle marksmanship also are offered by the institute. The institute's instructors' school for advanced training in the problems of command and leadership, is open to men selected from the basic course on merit.

South Side Grads.

More than 9,000 men have received pre-induction training at the institute, and south side trainees who recently completed the summer course were:

Hyman Abrams, George E. Akerberg, James L. Allen, Charles D. Anderson, Harold S. Aranoff, Elton J. Aylesworth, Merlin M. Bailey, Frank A. Banks, George A. Barcley, Harold M. Baum, Aloysius T. Bayer, Ralph Q. Beaudry, Henry John Belic, Wallace T. Berbaum, Richard S. Bezark, Henry J. Birss, Henry L. Blakely, Ralph D. Bloch, Jerome L. Block, Clayton H. Bower, Edmund J. Brennan, Clarence H. Brown, Robert F. Bryar, Richard L. Burk, Alexander Buy.

Werner J. Cahnman, Donald H. Carlson, Claude M. Carson, Conner J. Chambers, E. Hector Coates, Merton D. Copley, Sidney K. Culver, Phillip H. De Lacy, Robert T. Dinsmore, Elmer W. Donahue Jr., Irvin C. Dimas, Edward E. Eichenbaum, Richard N. Eiger, Steven A. Eisley, Maurice H. Eysenberg, John H. Finch, Kenneth R. Fink, Curtis E. France, Charles W. Fredriksen, Howard S. Freedman, James L. Gilbert, John L. Gillerlain, Mark A. Glatt, Robert S. Graham, Patrick R. Griffin, Joseph N. Grossberg, Morris Grossberg.

Raymond B. Hastings, Joseph A. Hencel, William Harding, Paul R. Hesse, Allison B. Hetley, Seymour R. Holtzman, Morris Horn, Harold H. Hultgren, Hugh Hutchings, Louis M. Jackson, Thomas H. Jackson, Thomas A. Johnson Jr., Benjamin Jordan, Stephen S. Jurkatis, William Keck, Arnold S. Kabaker, Edward L. Kelwiel, Frank F. Kania, Morris Kaplan, Max R. Kargman, John H. Klein, Earl G. Kuns, William M. Layman, William A. Leahy, Louis Leroy, Roland G. Lett, Alcide L. C. Lewis, Victor D. Lewis Jr., Julius Libanoff, Maurice Liberman, Richard E. Liberman, Harry G. Liljeblad, George G. Limber, Irving Lotka, Eugene V. Lutz, Everett N. Lyon.

Alfred J. Marks Jr., Raymond P. McCann, Reginald G. McHugh, Gorden C. McKeague, Albert L. Means, Clinton O. Morris, Barney A. Moses, George J. Muckian, Melbourne H. Mudd, John B. Murphy, Clinton Murray, Carl H. Muth, Myron E. Nelson, Robert J. Nelson, Alvin W. Olson, Harold D. Orr, Carl T. Overfield, Albert S. Parmelee, Bryan Patterson, Henry I. Perlman, Harley E. Peterson, Martin S. Polachek, Edward J. Price, Ray C. Quinn, Alfred D. Redd, Clay Remington, Sigmund S. Rifkin, John E. Riley, Gerald T. Rose, Abe Rosenblum, Charles Ross Jr., Donald I. Roth, Joseph Rothschild, William L. Rudin, Charles T. Rydberg.

William Schild, Thomas J. Schillinger, Elliot Schrier, Eugene G. Schroeder, Hank R. Schwab, Charles P. Schwartz Jr., Clark F. Sergel, Harold A. Shanafield, Edward L. Shuey, Harold E. Silver, Lester E. Simmons, John Simon, Robert L. Simons, Herbert Siskin, Robert C. Smith, Morris B. Solomon, Demetri M. Spiro, John D. Stanton, Joe J. Starr, Carl H. Steinweg, Joseph W. Stover, Joseph L. Strauss Jr., Seth L. Szold, William F. Torpey, Joseph J. Toscano, George Vander Woude, Marvin B. Weintraub, Richard C. Werner, Andrew H. Weston, Kirk W. Whiteley, Bradford Wiles, Clayton W. Williams, Roscoe A. Williams, William E. Willingham, Morris Young, and Louis W. Zubay.

Norman F. Maclaen is active director of the institute.

Southwest Side Grads.

More than 9,000 men have received pre-induction training at the institute and southwest side trainees who recently completed the summer course were:

John Appelt, John F. Arl, Joseph V. Arnold, Stephen J. Balash, Jackson Neal Baty, Howard D. Blue, Henry W. Bollacker Jr., John J. Bondy, Alfred Bonecki, John J Bowen, Leland E. Bruno, Michael J. Chapis Jr., Raymond G. Cox, Fred A. Dahlquist, Wilber F. Danielson, James I. Davis, Gorge F. Donohue, Andrew J. Doyle, Albert Drigot, Harry G. Driscoll, Bernard W. Dusek, Clifford V. Fardig, Theodore J. Floros, Edward J. Foys.

Vyto X. Gestutas, Brice E. Gilman, William H. Ginn, Dillard E. Glotfelty, Brimson Grow, Arthur F. Haelig, Julian R. Hansen, Herschel H. Hanshaw, Jack L. Higgins, Leonard F. Huscher, Harry J. Joria, Edward L. Kalwiel, Adolph H. Kaysen, John I. Kitch, Raymond N. Kjellberg, Joseph L. La Fontaine, Edward G. Larson, John E. Lisiewicz, Frank J. Loeffler, George F. Long, John A. Machulis, Bruno L. Marcenkus, Lyman A. Massey, Alan McArthur, George T. McKay, Hugh McPhee, Theodore H. Nelson, John Novak, Carl F. Obersut, Frank W. Okrongley, Ernest J. Olson.

Lee W. Peterson, Armane L. Poe, Rudolph Ribick, George S. Rieg, Reginald P. Ritter, Henry J. Scavone, Robert M. Schroeder, Leon R. Schultz, William E. Steele, George M. Stuart, Benidict A. Sylla, Henry L. Thomas, Bernard G. Troy, Charles W. Tyszko, Joseph M. Urban, George K. Walton, George D. Watrous, Charles S. Wengelewski, Peter J. Wilszak, Henry M. Witt, Russell H. Wright, and Steve J. Zahradnik.

Norman F. Maclean is acting director of the institute.

CAMPFIRE ENDS OUTING OF BOY SCOUTS TONIGHT

After holding their own church services this morning, Boy Scouts of the Bridgeport community will return to other activity of their camporee which started yesterday in Mark White park, 30th and Halsted streets.

The outing got under way yesterday afternoon when Scouts reported ready to camp out in tents and with full equipment for a complete program of scoutcraft events including first aid, knot tying, signaling, fire building and cooking, and baseball games.

Camping ability, leadership, sanitation, and other scoutcraft will be judged. Certificates and ribbons will be awarded participating patrols.

New Pilots and Bombardiers

Lt. Lester Bise — Lt. John Anderson — Lt. J. J. Provenzano — Lt. F. C. Lucas

Lt. Joseph Stomiany — Lt. Burkhartsmeier — Lt. Albert Racz — Ens. R. W. Hymes

Lt. L. G. Mueller — Lt. Clifford Lovitt — Lt. Robert Brooks — Lt. Schnackenberg

Lt. Robert Seyffert — Lt. Warren Tallent — Lt. William Lewis — Lt. George Carpenter

Army and navy officials recently announced that 16 southwest side men have completed training and have been commissioned as pilots and bombardiers. Those who received wings and were commissioned second lieutenants at the West Texas Bombardier quadrangle include Lester Bise, 3450 South Damen avenue; Robert G. Seyffert, 7827 Winchester avenue; John J. Provenzano, 4527 South Troy street; Frank C. Lucas, 32 East 111th place; Joseph P. Stomiany, 4540 South Mozart street; Robert P. Burkmartsmeier, 10422 Longwood drive, and Albert F. Racz, Chicago Heights. Commissioned an ensign after receiving advanced training at the naval air Tex., was Richard W. Hymes, 7732 Wood street. New army air corps pilots commissioned include Louis G. Mueller, 6351 South Green street, and Clifford S. Lovitt, 6636 Yale avenue, at Ellington field, Houston, Tex.; Robert P. Brooks, 1508 West 68th street, and Elmer Schnackenberg, Flossmoor, Altus field, Okla.; John B. Anderson, 1353 West Marquette road, Pampa, Tex.; Warren Tallent, 6154 South Whipple street, Foster field, Victoria, Tex.; William D. Lewis, 351 West 101st street, Aloe field, Victoria, Tex., and George D. Carpenter, 6533 South Green street, Brooks field, San Antonio, Tex.

SOUTHWEST SIDE WOMEN HELP IN LUTHERAN PLANS

Arrange Annual Banquet for Convention.

Mrs. Walter J. Horn, 9212 Ada street, assisted by Mrs. William Radtke, 4315 South Rockwell street, will be in charge of banquet arrangements for the conference dinner to be held Thursday in conjunction with the 41st annual convention of the Associated Lutheran Charities on Wednesday, Thursday, and Friday in the La Salle hotel.

Registration for the convention will be held Wednesday morning and the general session will convene in the Illinois room at 10 o'clock. Panel discussions will be held on the general theme of the conference, "Coördinating Lutheran Welfare Activities in Urban Communities." Afternoon sectional meetings will be concerned with institutional missions.

Wednesday afternoon the city mission will conduct a tour of Chinatown and the Old Folks Home society will take visitors thru its institution at Arlington Heights.

Rodney Brandon, state director of public welfare, will give the main address at the conference dinner Thursday evening. An entertainment program has also been arranged.

Children's programs will be the center of discussion at Friday morning's session when Bess Williams, regional representative of the Federal Children's bureau, will be the main speaker.

Back the Attack—Buy War Bonds

fashion combines with foot ease

Neat little pump to complement your every costume—Gold Cross constructed for superb comfort and mileage. A sound exchange for your No. 18. In black suede or brown calf. $6.95

RED CROSS SHOES EXCLUSIVELY

ROBERT ALLEN, inc.
TWO LOOP STORES

22 E. Adams — 58 E. Madison

Open Monday, 12 Noon to 9 P. M.

WIEBOLDT'S

All Stores Open Monday from 9:30 A. M. to 5:30 P. M. Evanston to 9:30

Knit Warm Gifts for the Family

Knitting Worsted

4-oz. skein 84c

Fall is here—Christmas just around the corner. Leave it to our Fancy Goods Department to get this warm, durable 100% Virgin Wool worsted early, so you can get started on attractive personal gifts for your whole family.

Chicago • Evanston • Oak Park

HERE'S ONE LAUNDRY IN THE UNITED STATES

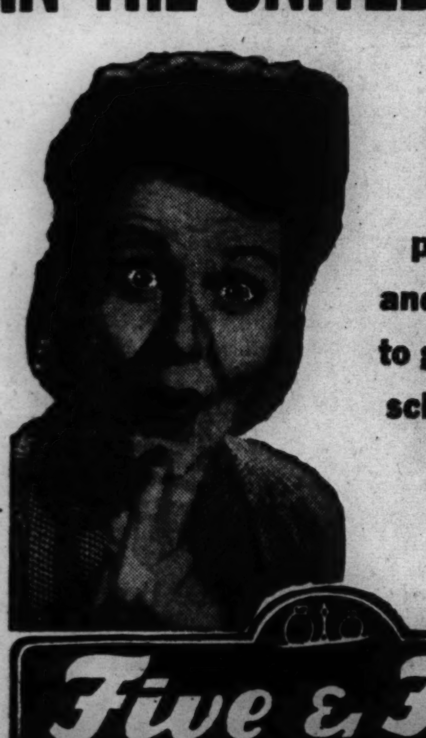

that has not failed to give prompt service and is ready NOW to give you regular scheduled service on gorgeous low priced

Five & Five
Reg. U. S. Pat. Off.

• Get All Flat Items IRONED

- DOILIES, MADEIRAS, AND NEEDLEWORK ironed.
- FLAT PIECES IRONED — Table, Bed and Hand Linens Finished and Folded.
- BATH TOWELS DRY AND FOLDED—Super-soft and absorbent.
- KNIT PIECES, like Cotton Undershirts, Woolen Underwear, Bathrobes, Sweaters, Socks, etc., dry and folded — ready to use.

SHIRTS Finished 5c ea. addn'l when weighed in bundle

Bath Towels, Bath Sets, Chenille Spreads, Table and Bed Pads Fluff-dried and Folded

30 lbs., $2.49; over 30 lbs., 8c lb.

We are prohibited from making call-backs for any purpose by government orders—Phone the day before you want bundle called for.

No Pickups South of 87th Street

Munger's Laundry
Service at 2412 Indiana Ave.
for folks away during day
Calumet 6130

"BUY AN EXTRA WAR BOND THIS MONTH"

RED CROSS SHOES present your

Fashion-with-Ration Guide

AS APPROVED BY LEADING FASHION EDITORS

Perhaps it's no coincidence that ration rhymes with fashion.
For the new, simpler lines in clothes . . . *in your Gold Cross Shoes* . . .
bring a fresher, younger, more vital loveliness to you. Gold Cross Shoe designers have fashioned this new feeling into all three of the basic types of shoes you need for your well-rounded rationed wardrobe.

A—The CONGO, B—The MARCEL, C—The HANDSTITCHED, D—The PRADO, E—The VAGABOND, F—LUMBERJACK BLUCHER.

Famous for over 50 years as Red Cross Shoes . . . Unchallenged value at $6.95

WINTER STORAGE CALLED ANSWER TO CANNING LACK

Garden Writer Advises Flat Dwellers.

BY BEN MARKLAND.

The storage of root crops and fruits in basement rooms provides the best answer to the problem of preserving garden produce without canning. It is obvious, however, that this course is not open to thousands of 1943 gardeners, particularly apartment residents. In such cases the only recourse consists of storing garden produce in garages or outdoor pits.

Garages which have sufficient space for the building of storage bins are excellent for this purpose if there is a window for ventilation and some method of heating the room during very cold weather.

Should Control Temperature.

Walls can be made of insulation board or light lumber, and the window should be fitted with transom hardware as a means of controling the room temperature. It usually is necessary also to build a false floor of wood to keep the vegetables above the damp cement floor. In such a room root crops, including carrots, beets, kohlrabi, and radishes, can be stored in boxes of sand.

Gardeners of small plots can keep most of their root vegetables during the early part of the winter in outdoor pits or mounds which are easily made. A simple mound can be made on the garden surface if the area is well drained. This is done in the following manner:

1. Place six inches of clean straw on the ground.
2. Pile the uncleaned vegetables on the straw in a mound.
3. Cover the mound completely with an additional six inches of straw, leaving an erect tuft in the apex of the mound for ventilation.
4. Cover the straw with enough soil to prevent wind damage, leaving the tuft of straw exposed.

Add Mulch Material.

As cold weather arrives add additional soil to the mound for extra protection, and during very severe weather manure or cornstalks also can be added as a mulch to prevent the vegetables from freezing.

Gardeners can procure two booklets for additional information on this subject. The free leaflet entitled "Winter Vegetable Storage" is available from the college of agriculture, University of Illinois, Urbana. A more detailed booklet entitled "Home Storage of Vegetables" has been prepared by the United States department of agriculture. Gardeners may procure this booklet by sending 5 cents to the superintendent of documents, Washington, D. C., and asking for Farmers' Bulletin 879.

DOG EXHIBITION TO SHOW ARMY TACTICS TODAY

An obedience exhibition showing the important part properly trained dogs can play in helping win the war will be held at 2 o'clock this afternoon at the athletic field in Glen Ellyn. The exhibition will be under the personal supervision of Ralph Bergstrom, dog trainer of the west suburban area and bench chairman of the Chicago-West Suburban Kennel club, whose members have made arrangements for today's program.

The public is invited to the Dogs for Defense demonstration. Boys and girls have been urged to attend and observe the success made by other boys and girls with their canine pets in obedience training. The program will include a performance of all obedience-trained dogs of the Shepherd Dog Training club.

There will be performances by a dispatch dog as used by the army to carry messages, of a wire-laying dog, and of a pack dog. That branch of the army in charge of dog procurement is reported to be keenly interested in this type of dog show.

Up to June 20 of this year, 4,803 dogs were in active army service aiding American soldiers. It is expected that 20,000 dogs will be in service by the end of the year. Music for the exhibition will be provided by the Camp Sauganash military band. Admission will be free.

Annual Party Saturday to Aid Jesuit Missions

The annual party for the benefit of the Jesuit Missions in the Patna district of India will be held at 1:30 o'clock Saturday afternoon at the Edgewater Beach hotel. In addition to carrying on their regular missionary duties, the Jesuit Fathers in India are providing a haven for those who have fled or have been exiled from countries at war.

This WEEK in the GARDEN

Monday, Sept. 20.

This is the day when a light frost may be expected and many gardeners begin to mulch their plants. Mulching need not be given until the ground is frozen, for the object is to keep the frost in the ground and prevent the alternate thawing and freezing in spring time with the subsequent injury to the roots.

During the thaws the plants are likely to be heaved from the ground, exposing their roots which are sometimes injured by later freezing. Mulching keeps them in the ground.

Tuesday, Sept. 21.

Lift, repot and remove all house plants indoors immediately. There is nothing like a windowful of suitable plants, but often sentiment causes one to keep certain plants until they become too large and wieldly.

The common and beautifully marked coleus is one of the best for the house, but it requires plenty of light and full sunlight is necessary to bring out vividness of color in the leaves.

Wednesday, Sept. 22.

Lawn mowing consists of keeping the surface smooth. Do not allow the lawn to enter winter condition too long or it may mat down and winter kill in spots. Remove all garden accessories indoors.

It is interesting to pot a few bedding plants, such as coleus, geraniums, alternanthera, heliotrope, flowering maple, or any that are usually grown, for use as stock plants from which cuttings can be made later on. Pot up a few of the more dwarf annuals and they will continue flowering for some time.

Thursday, Sept. 23.

Clear up the vegetable garden, leaving only those crops that should be left in the ground for later use, such as parsnips and salsify. Cornstalks can be used to make tepees for birds to use as a refuge during storms or for protecting plants.

But it is best to destroy everything that has been infested with insects. Rake up all waste material and see that everything is shipshape before severe weather arrives. Hardy water lilies that have been growing in the pool, and especially in permanent situations, can be protected by placing boards across the pool and covering with a heavy coating of leaves or other material. Extend the covering about four feet out from the edges of the pool.

Friday, Sept. 24.

Do not continue cultivating roses or feeding them, for to be perfectly hardy the wood should thoroly ripen. Protect them by hilling up the soil around the base of each plant and later giving a mulch with strawy manure, if it can be obtained. Prune in late spring.

Asparagus and rhubarb can be transplanted in the fall. Do not transplant the so-called hardy chysanthemums in the fall but wait until spring. Sow hardy annuals in a well prepared seed bed. They will start in early spring and be two weeks or more earlier to flower.

Saturday, Sept. 25.

Water the compost heap if 't is dry. Vacant land should be sown with rye for plowing under next spring. Fall plowing should be practiced, for it will be mellowed thru the action of winter frosts. Clay soil always should be fall plowed if possible.

Plant quantities of the smaller bulbs, such as crocus, scillas, chionodoxas, calico flower, and others in the perennial border but not in the lawn for mowing begins too early for the bulbs to ripen.

Prepared in coöperation with Garfield park conservatory.

Advertising Men's Post of Legion Seats Officers

James R. Bryant, attorney, recently was installed commander of Advertising Men's post of the American Legion. Other new officers are F. Wyman Remley, first vice commander; Harold Wagner, second vice commander; Walter F. Gubbins, third vice commander; Dana M. Hubbard, adjutant; and Harry S. Gressel, treasurer.

GOLDBLATT'S
Neighborhood Stores and State Street Store

For Near or Far Vision
TORIC

$3.45 Complete

For Reading, Sewing or Street Wear

Scientifically fitted to your eyes by experienced optometrists. Here you will find a large selection of modern eyewear, priced to $12. Eyesight test included with every pair.

Optical Dept. directed by Dr. D. M. Appel, O.D. (Not in Indiana)

GOLDBLATT BROTHERS DEPARTMENT STORE

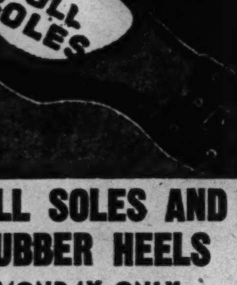

FULL SOLES AND RUBBER HEELS
MONDAY ONLY

Oak leather full soles sewed on, rubber heels attached by experts to men's and boys' shoes. $1.79

Shoe Repair . . . Basement

MONDAY—NEIGHBORHOOD STORES 9:30 A. M. TO 5:30 P. M.—STATE ST. STORE 12 NOON TO 9 P. M.

GOLDBLATT'S
NEIGHBORHOOD STORES AND State Street Store, 7th Floor

BOYS! GIRLS! $2,900.00 FREE!
IN WAR BONDS AND STAMPS
Participate in 3rd U. S. War Bond Drive
"Liberty Bell Contest"
Obtain Entry Blanks at All Goldblatt Stores

FAMOUS MAKER'S COATS

Look! at the Amazing Low Price!
Look! What Fine Quality Fabrics!

Use Our Time Payment Plan! $25

Compare! The Advance Styling!
Compare! Their Universal Appeal!
Compare! Their Lasting Durability!

All are 100% wool or 100% wool face cotton back fleece. Some are leather lined. Every one bears a label that's famous for leading fashion and quality. Women with an eye to value will prize these new coats.

Women's, Misses' Sizes

Women's Coats—at all Neighborhood Stores, 7th Floor, State St. Store

AN INVESTMENT in Beauty and Warmth!

SABLE-DYED MUSKRAT

$180

Use Our Time Payment Plan

And These Other Lovely Furs!
√ Norwegian Blue Dyed Fox
√ Silver Dyed Fox Greatcoat
√ Mink Blended Muskrat

At your service for years. That's why a fur coat is not just a "buy," but an investment this year. An investment in beauty and style, too, for these coats are rich in fur, design and execution. Sizes 10-20 in this value group.

Furs—at all Goldblatt Stores—7th Floor, Thrift Mart, State St. Store

FOR THE JUNIOR GIBSON GIRL

The Blouses $2.25 The Skirts $2.95

"Musts" In Her School Wardrobe!

Gay little all-around pleated skirts in solids and plaids. Sizes 7-14. Top them off with long-sleeved celanese blouses trimmed with lots of gay embroidery.

All Lined, 2-Piece SNOW SUITS
For Boys or Girls $10.95

Keep them warm with this fly-front jacket of snug fabrics. Knitted cuff-leggings. Sizes 3 to 8.

Helmet to Match! 79c

Boys' 2-Tone Sport Sweaters
Just the Thing for School!

$2.29

"Sharp" . . . that is just what they are! Nifty two-tone color combinations; with two large pockets. Sizes 30-36.

CORDUROY LONGIES $3.98
Solid color long pants with neat cuffs. Sizes 8 to 18.

INFANTS' COTTON KNIT GOWNS
89c

With draw strings at sleeves and bottom to keep baby cozy as can be.

Baby Bunting $2.25
Toddlers' Sweaters $1.19
18x27 Waterproof Sheet.49c

Children's Departments—at All Goldblatt Stores, Seventh Floor Thrift Mart, State Street Store

They'll Fit Perfectly Even After Countless Launderings!

SANFORIZED SHIRTS

Sizes 14-17 $2.23

Combining Serviceability With Smart Appearance

If you want a good shirt to meet your wartime budget . . . here it is! Sanforized shrunk madrases and broadcloths in white and neat patterns. Also solid color oxford cloths. Worthwhile values.

Men's Wear—At All Goldblatt's Stores—7th Floor, Thrift Mart, at State St.

Men! Yours for Comfort and Wear!

WARM COTTON UNION SUITS

Short or Long Sleeve Models

$1.29

Preferred Weight for Fall and Winter Wear!

Get these union suits now—be prepared for cold weather when it comes. A well made union suit of medium weight ribbed cotton. Popular ankle length models.

Men's Underwear—At All Goldblatt's Stores—7th Floor, Thrift Mart, at State St. Store

GOLDBLATT'S NEIGHBORHOOD STORES AND STATE ST. STORE, 7TH FLOOR THRIFT MART

Neighborhood News. Churches, Clubs, Schools Radio Programs.

Chicago Sunday Tribune

THE WORLD'S GREATEST NEWSPAPER

Part 3 Metropolitan Section

W SEPTEMBER 19, 1943.

SPUR WEST SUBURBS CHEST DRIVES

MAYWOOD GETS FIRST BANK IN 12 YEARS OCT. 1

1,250 Stock Shares Over Subscribed.

The First National Bank of Maywood will open for business on or about Oct. 1, according to a recent announcement by Louis E. Nelson, whom stockholders of the institution have named president. Maywood, with a population of 30,000, has been without a bank for 12 years. Formerly, there were four banks in the suburb.

Charter for the new bank has been issued by the United States controler of the currency. The bank will be a member of the federal reserve system and the Federal Deposit Insurance corporation.

At 5th and Lake.

Location of the institution will be the First National Bank building, 5th avenue and Lake street, Maywood. The three story stone structure is fully equipped with banking facilities, including 1,700 vault boxes. Banking quarters in the building have been unoccupied more than a decade.

Total capitalization will be $168,750, with $125,000 capital, $25,000 surplus, and $18,750 reserve.

The 130 stockholders are residents of Maywood and the surrounding territory.

Members of Board.

Members of the board of directors elected by the stockholders are James A. Chiaro, John W. Guskay, George C. Buik, A. C. Flotow, William Kessler, Louis E. Nelson, Louis Sherman, Albert Anderson, Joseph H. Strutzel, Milton Sebastian, Paul W. Senne, and Vern I. McCarthy.

Officers elected by the board of directors are Louis E. Nelson, president; W. W. Pearson, executive vice president; James C. Lorr, cashier, and Joseph H. Strutzel, vice president.

Mr. Nelson, a resident of Maywood for 18 years, has long been active in civic affairs. He is president of the Greater Maywood association, the suburb's chamber of commerce. He has been a member of the board of education of school district 89 for 15 years, is a member of the board of directors of the Oak Park Y. M. C. A., and chairman of both the Proviso Township war saving staff and the Proviso Township Chest and War fund.

Taught in Wisconsin.

After graduating from the University of Wisconsin where he received his B. A. degree in 1923 and his M. A. degree in 1924, Mr. Nelson for five years taught school administration and finance in the schools at Superior and Madison, Wis. For 10 years, he was engaged in investment banking in Chicago.

Mr. Lorr was born in Chicago and his banking experience began in 1920 with the Merchants Loan and Trust Company bank. Between 1927 and 1931, he was with the American State bank of Berwyn. Since 1931, Mr. Lorr has been engaged in liquidating assets of closed Illinois state banks.

Mr. Pearson, a banker for 30 years, was formerly executive vice president of the First National bank at Sterling, Ill.

"The need of a bank in Maywood," said Mr. Nelson, "is perhaps best emphasized by the fact that 1,250 shares of stock were oversubscribed and paid for in five weeks time at $135 a share. Need of a bank in Maywood has been felt more keenly in recent months. because the suburb is at the heart of war industries."

CARNIVAL, DANCE TO MAKE MERRY YULE FOR YANKS

The 1800 block of Lotus avenue will be roped off Saturday night for a street dance and carnival, proceeds from which will be used to make Christmas merry for the 80 service men and women from the district.

Members of the "L" club, made up of residents of the blocks bounded by Long, Lotus, Linder, Bloomingdale, and Cortland streets, have arranged for the dance music. The scene will be gaily lighted and there will be entertainment and refreshments.

Those in charge of the dance include C. J. Dulen, general chairman; Mrs. E. J. Delory and Mrs. M. J. Garcia, refreshments; I. H. Blitsch, George Evans, Mrs. Bertha Ramm, and William E. Kabus.

West Side Yank on Sick Leave to Show Paintings

Paintings of scenes in the Southwest Pacific by Pvt. Warren E. Pearhome on sick leave, will be exhibited from 3 to 6 o'clock this afternoon at the headquarters of the Austin, Oak Park, and River Forest Art league, Oak Park. The exhibit not only will include 14 oil paintings but trophies brought home by Pvt. Pearson, who returned last June after having been overseas since October. Before entering the service Pvt. Pearson was a student at the Chicago Art institute.

Hinsdale Junior Red Cross Goes on Hospital Duty

For more than a month, the Hinsdale unit of the American Junior Red Cross has been on hospital duty along nonmedical lines to help meet needs in a national emergency. First row, left to right, Coradel Simpson, Ina Fay Williams, Margaret Vogel, Dorothy Hormell, Shirley Wallin, Betty Doolittle, Joan Maher, Jean Trester, Adele Messenger, and Carol Hutson. Second row, Helen Padington, Pat Dahl, Ruth Finstrom, Dianne Radcliffe, Laura Reeves, Barbara Beebe, Josephine Dodels, Lydia Stuart, and Joyce Carson.

Lydia Stuart, left, and Jean Trester bring cheerfulness to their task of handling a wheel chair. Mrs. A. M. Brodie is the patient.

Changing and arranging flowers at the Hinsdale Hospital and Sanitarium is carried out by Laura Reeves, left, and Coradel Simpson.

Carrying food trays is another service for which the juniors are receiving training. Left to right, are Adele Messenger and Dianne Radcliffe.

Mrs. Hugh Dugan, unit chairman, decorates the sleeve of Ina Fay Williams with the American Junior Red Cross emblem.

Carol Hutson, left, and Josephine Dodels learn that making a hospital bed is an art.

(Story on page 3.)

The nurse's office has been assigned to Shirley Wahlin, left, and Pat Dahl for the scene of their hospital activities. The girls are all high school juniors or seniors.

[TRIBUNE Photos.]

G. O. P. WOMEN IN OAK PARK TO HEAR MRS. BAUR

Mrs. Bertha Baur will speak before the Woman's National Republican club of Oak Park at 1:30 o'clock Friday afternoon at the Oak Park Arms hotel. Mrs. Baur will discuss both the foreign and domestic policies adopted by the conference of the Republican post-war advisory council at Mackinac Island.

Mrs. David Werner, president of the club, said the meeting would be of vital interest to many Oak Parkers and would be open to the public. There will be no admission charge. Refreshments will be served.

Mrs. Baur, Republican national committeewoman for Illinois and president of the Woman's National Republican Club of Chicago, has addressed the Oak Park club a number of times.

Tables will be arranged for cards.

The club has adopted the slogan: "Teamwork: Be friendly and act friendly."

North Lawndale Block to Dedicate Flag Today

The Sawyer and Spaulding block of zone 22, North Lawndale district, this afternoon at 2 o'clock will hold a flag dedication and bond rally at Sawyer avenue and 16th street. Speakers will be Judge Oscar S. Caplan; Al Brody, head of the Civilian Defense auxiliary police; and Marvin Schoen for the United States Treasury department. There will be music and entertainment. Mothers and sisters of service men will be presented service pins. R. A. Foster is block captain.

HOLD MEMORIAL TODAY TO HONOR HERO OF BOMBER

A memorial service will be held at 3 o'clock this afternoon at the Garfield Park Methodist church, Walnut street and Kedzie avenue, for Sgt. William Wayne Frye, whose death as a member of an American bombing crew in England, recently was reported by the war department. Sgt. Frye was the husband of Mrs. Beal Oates Frye, 3212 Fulton boulevard. Shortly before his death, he was awarded the air medal of honor for heroism under fire.

Sgt. Frye had participated in at least five bombing raids over occupied France and over Germany. His ship had been named "Spirit of a Nation."

Forges post of the American Legion and the Garfield park unit of the American Red Cross will take part in the service this afternoon. Tribute to the war hero will be paid by the Rev. Frank Coats, pastor of the Garfield Park Methodist church and morale chairman for the East Garfield park district; Dr. Moses Landau, pastor of Temple Judea; and the Rev. George J. Carlson, pastor of the Tabernacle Baptist church. William C. Doyle, captain for block 2 zone 4, will be master of ceremonies.

Emmet PTA.

An address of welcome by Miss Mary Tobin, principal of the Robert Emmet elementary school, will open the PTA homecoming rally and social at the school auditorium at 1:15 o'clock Tuesday.

JEWISH SCHOOL FOR GIRLS GETS A NEW LEADER

Dr. Jechiel Lichtenstein recently was appointed head of the School of Jewish Studies for Girls, succeeding Dr. Nachum Glatzer, who directed the school for the last four years. The intermediate school of Hebrew studies, located at 3448 Douglas boulevard, is maintained by the Associated Talmud Torahs of Chicago. Dr. Lichtenstein comes from Baltimore, Md., where he was on the staffs of the Hebrew College of Baltimore and the Talmudic Academy Chofetz Chaim. He received his professional education in the Teachers' seminary of Wurzburg, Germany, and continued his studies at the University of Neufchatel, Switzerland.

Lawndale-Crawford Group to Recall Fair of 1893

The Lawndale-Crawford Historical association's celebration of the 50th anniversary of the World's Fair of 1893 will be held at 7:30 p. m., Friday, in the John Toman branch library, 4005 West 27th street. Photographs of the Fair will be on exhibit. Refreshments will be served.

ST. PAUL CHURCH WILL DEDICATE CARILLON TODAY

Dedication of a carillon of tower bells will be held today at St. Paul's Lutheran church, Ohio street and Lawler avenue. The bells will be played for the first time before the morning service at 10:45 o'clock by Ruth Rosencrantz, St. Paul's organist. The dedication service proper will take place at 4 in the afternoon. At that time, June Albright, will give a carillon recital. The specially written ritual of dedication will be conducted by the pastor, the Rev. William J. Hyllengren.

The bells, which are the only ones of their kind ever to be installed in a Lutheran church in Chicago, were presented to St. Paul's last Christmas by Elsa, Ragnar, and Raymond Benson, members of the congregation. The carillon has been in the process of completion and instalation since December.

Weighing seven tons, the carillon consists of 25 harmonically tuned tubular bells which can be played either from an electrical keyboard or from an electric player. They differ from the old type cast iron bells in that the bell sound is musically created by the action of a piston upon a tubular shaft.

With AMERICA'S FIGHTERS

William H. Shearman, son of Thomas B. Shearman of Oak Park, has been commissioned a second lieutenant at the marine base, Quantico, Va.

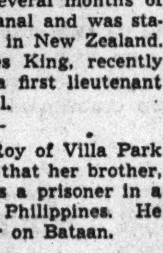

Lt. Shearman.

Pvt. Gordon L. King, son of Mr. and Mrs. Samuel B. King, 544 Ohio street, is home on a furlough after 19 months in the southwest Pacific. He spent a year in American Samoa, saw several months of action on Guadalcanal and was stationed for a while in New Zealand. His brother, James King, recently was promoted to a first lieutenant at Fort Mason, Cal.

Mrs. Harry Le Roy of Villa Park has received word that her brother, Pvt. James Bird, is a prisoner in a war camp in the Philippines. He was taken prisoner on Bataan.

William Russell Moss, son of Mr. and Mrs. Frank S. Moss, 4729 West End avenue, has been promoted to first lieutenant at Will Rogers field, Okla.

Corp. Kenneth E. Wolfe, 338 South Artesian avenue, is convalescing from malaria in the naval hospital in San Diego, Cal. He spent 15 months on American Samoa and New Zealand and saw three months of action on Guadalcanal.

Corp. Wolfe.

Sgt. Richard E. Franz, son of Mrs. Emma Franz, 1246 South Ashland avenue, has returned to Fort Benning, Ga., after a three weeks bond selling tour. He is training to be a paratrooper.

Aviation Cadet John J. Drabek of Cicero has completed nine weeks of basic flight training at Coffeyville army air field, Kas., and has been transferred to Altus, Okla., for advanced training in twin engine ships. He is the son of Mr. and Mrs. John M. Drabek, 5243 23d place.

Pvt. James C. Koutouzos, 5040 Adams street, has completed a course in armored mechanics at Fort Knox, Ky.

Cadet Harry E. Stevens, son of Mr. and Mrs. H. E. Stevens, 4302 Monroe street, has arrived at Corsicana field, Tex., for his primary flight training.

Pvt. Wilfred J. Fink, son of Mr. and Mrs. Ernest Fink of Cicero, and Pvt. John L. Sebesta, son of Mr. and Mrs. John James Sebesta, 2117 South Christiana avenue, are stationed at Providence college, Providence, R. I., as students of the army specialized training program.

Karl R. Renz Jr. of Aurora and Thomas B. Harker of Geneva have completed their cadet training and were commissioned second lieutenants recently. Lt. Renz was graduated from Altus field, Altus, Okla., and Lt. Harker completed his course at Ellington field, Houston, Tex.

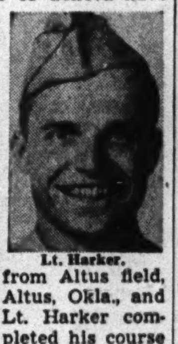

Lt. Harker.

Lt. Renz Jr.

Ralph Theodore Grimse, son of Mr. and Mrs. Theodore A. Grimse, 4348 21st place, is a member of a class of student officers and aviation cadets who were graduated recently from the army air forces advanced flying school at Yuma, Ariz. He was commissioned a second lieutenant.

Two west siders, Robert W. Lilley of Maywood and Donald L. Chiles of Lombard, were commissioned second lieutenant bombardiers recently upon graduation from the bombardier school at Kirtland field, Albuquerque, N. M. Prior to their advanced training at Kirtland they were stationed at Santa Ana, Cal.

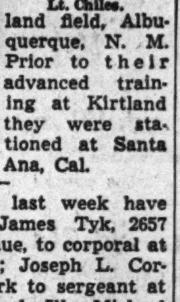

Lt. Chiles.

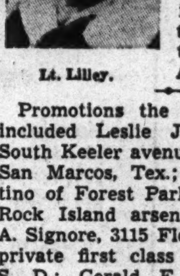

Lt. Lilley.

Promotions the last week have included Leslie James Tyk, 2657 South Keeler avenue, to corporal at San Marcos, Tex.; Joseph L. Cortino of Forest Park to sergeant at Rock Island arsenal, Ill.; Michael A. Signore, 3115 Flournoy street, to private first class at Sioux Falls, S. D.; Gerald E. Pooley of St. Charles to corporal at San Juan, P.

[Continued on page five.]

DUAL PURPOSE CAMPAIGNS TO START OCT. 4

Funds for Local and War Needs.

Community Chests in a number of west suburbs have completed arrangements for a joint campaign to raise funds for their own local needs and the national war fund. Drives are scheduled to begin during the first week in October. Public spirited citizens already have been chosen for key posts in the 1943 campaigns.

Preparations for the ninth annual Oak Park-River Forest Community Chest and the national war fund drives began early. Franklin A. Gilmore, who was active in the founding of the chest, has been appointed general chairman by Charles Ward Seabury, chairman of the board of governors.

Among Chest Founders.

Mr. Gilmore has "come up thru the ranks," for he was one of the group that founded the Chest in 1935 as an amalgamation of local charity, welfare, and character building agencies. This year, he heads an army of 2,500 workers who will call on some 25,000 contributors.

G. D. Hattersley is chairman of the division of special gifts. Charles Allan Grier is residence chairman; Lester R. Walker is chairman of the business division; Mrs. H. A. Davis is chairman of the schools and clubs division; and G. D. Carlson is chairman of the publicity division.

"This year I am confident we shall go over the top as usual," said Mr. Gilmore, "altho the goal may be double that of past years."

Supports Social Agencies.

The Community Chest, as usual, supports Oak Park Family Welfare including Visiting Nurse service, River Forest Family Welfare, Boy Scouts of America, Girl Scouts, Inc.; Young Men's Christian association, West Suburban Hospital guild, Infant Welfare, [Oak Park and River Forest station] Hephzibah home, Oak Park and River Forest Day Nursery, and the Oak Park Hospital auxiliary.

The national war fund includes the U. S. O., United Seaman's service, War Prisoner's aid, United China relief, Russian War relief, Greek War Relief association, the Queen Wilhelmina fund, United States Committee for Care of European children, Polish War relief, the British War Relief society, United Jugo-Slav relief fund, Refugee Relief Trustees, the Belgium War Relief society, the French relief fund, Norwegian relief, United Czecho-Slovak relief fund, and the Friends of Luxemburg.

The Oak Park and River Forest campaign will start Oct. 4 and the goal will be $200,000.

700 Cicero Workers.

Cicero, which has decided to have its own Community Chest this year, also will conduct a campaign for local needs jointly with the national war fund. The campaign will start Oct. 4 and the goal will be $100,000. It is expected that 700 persons will be engaged in the drive.

Jerome J. Cerny is chairman of the executive committee. Other committee chairmen are the Rev. Homer Roberts, nominating; Thomas M. Chisholm, budget; Henry Barton, finance; John Steinke, campaign; Walter D. North, publicity; Louis L. Sindelar, social agencies; and John H. Wood, committees.

Civic minded leaders representing Cicero business houses, churches, service clubs, women's clubs and other groups, constitute the board of governors.

Berwyn Task Double.

The Berwyn Community Chest also has accepted the double responsibility of raising funds both for the home front and the national war agencies. J. Kay White, principal of General Pershing school, who was chairman last year, has been appointed to the same post. The drive will start Oct. 4 and will be preceded by a "kick-off" meeting.

Leaders announced by Mr. White to direct the drive are as follows: Rudolph Janovsky, district 1, Roosevelt road to Cermak road; Lew Posner, district 2, Cermak road to the Illinois Central railroad; Charles Chandler, district 3, Illinois Central railroad to 39th street; Charles Bohan, business districts; Jerome Borkavec, churches and schools; the Rev. Donald Duncan, pastor of the Berwyn Baptist church, outside business; and Eber J. Hubbard, special donors.

Heads Kick-Off Plans.

James Hrach, Berwyn fire chief, is in charge of plans for the kick-off meeting.

Local agencies which will benefit this year as in the past are the Boy Scouts, Girl Scouts, Campfire Girls, Berwyn Hospital guild, and the Berwyn Welfare association.

Maywood will have a new Community Chest, combined this year and for the duration, with the national war fund. Plans for the Chest originated with the Greater Maywood association with the assistance of school district 89. Employes of the school district pointed the way thru their Donation council, which has existed as a budget

[Continued on page three.]

MEXICANS HAVE $400,000 FOR SOCIAL CENTER

Chicago Colony to Show Native Culture.

Only the lack of building materials stands between Chicagoland's Mexicans and a $400,000 social center which would serve at once as a play and cultural center for the more than 60,000 citizens of Mexican ancestry in this area and as a perpetually active monument to United States-Mexican relations.

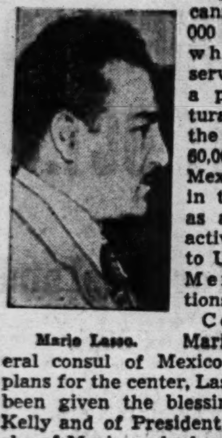
Mario Lasso.

Conceived by Mario Lasso, general consul of Mexico in Chicago, plans for the center, Lasso said, have been given the blessing of Mayor Kelly and of President Avila Camacho of Mexico, who has promised an appropriation of 2,000,000 pesos, or more if necessary, to meet original construction costs.

Push Structure Plans.

Altho there is no indication as to when building materials for such a project will be available, consular officials, together with the Mexican Chamber of Commerce of Chicago, are going ahead with architectural plans and a search for an advantageous location.

So far, Mr. Lasso said, the committee has narrowed the field of locations to three, all on the near southwest side. One location under consideration is in the Ashland-Roosevelt district, another is in the Harrison-Polk-Des Plaines district, and the third is on Taylor street west of Halsted street. These locations are being considered because a high percentage of Chicago's Mexicans make their homes in the surrounding areas. Smaller settlements are found in the stock yards neighborhood and in the steel mill district on the south side.

Many in Steel Mills.

According to the figures of Joseph I. Puente, executive secretary of the Mexican chamber, 80 per cent of the Mexicans in the Chicago area are employed in the steel mills while the rest, other than business and professional men, work in packing houses and on railroads.

According to present plans the all types of indoor entertainment. The completed unit will include a center will house means for almost gymnasium, library, art museum, nursery, clinic, theater, new chamber of commerce quarters, and other facilities in the way of game rooms.

Plans for the interior already have been completed, but the exterior, which will be of Mexican colonial architecture, will be designed from plans now being drawn by some yet unidentified Mexican artist.

Conduct Prize Contest.

Following a suggestion of President Camacho, a contest is under way between Mexican architects. The one submitting the winning design will receive a prize of 5,000 pesos and will come to Chicago to work with a Chicago architect who will be more familiar with city ordinances governing building construction.

"Our purpose," Mr. Lasso said, "is to raise the social and economic standards of our people in this city to the end that they be good citizens of the United States and a credit to the nation whence their ancestors came.

"The Mexican government and the Mexican colony in this section of the United States wants to contribute a permanent cultural exhibit to Chicago which will call attention to Mexican-United States good will and Mexican culture," he added. "Above all, we trust these efforts will do away with the unjustified prejudices which we know are no part of Americans, but have their origin in agents who are the enemies of both Mexico and the United States."

That it will prove popular with Chicago Mexicans cannot be doubted for they already have signed pledges which will provide enough money for the upkeep and necessary expansion of the center once it is finished.

Emilio Reyes Perez is president of the organization committee completing plans for the center and is being assisted by other prominent Chicago Mexicans including Mr. Puente, Manuel Doblado, president of Abbott Laboratories International, a subsidiary of Abbott Laboratories; Luis Leal, professor at the University of Chicago; Frank X. Paz, associate secretary of Hull House, and Armando Almonte, editor of a local Mexican paper.

Wed in St. Barbara's Church

In a recent ceremony at St. Barbara's church, the former Melanee P. Bird, daughter of Mr. and Mrs. Anthony J. Bird of 1958 Cermak road, became the bride of Henry J. Paul, son of Mr. and Mrs. Adolph J. Paul of 2035 Walton street. The bridegroom is a student at Northwestern university and a member of the Delta Sigma Phi fraternity. [Paul Photo.]

CROATIAN DAY IN LYONS TO BE FESTIVE EVENT

Dedicate Victory Corner in Suburb Today.

American Croatians of Lyons today will celebrate their first Croatian-American day with a program of speeches and songs this afternoon and dancing and entertainment tonight. There are about 500 persons of Croatian birth or descent residing in the west suburb.

Today's program will start at 1:30 p. m. with a dedication of a Victory corner at 44th street and Lawndale avenue. Speakers will be T. T. Bulat, president of the village of Lyons, and Anton Klobucher, president of the Rally day committee. Emil Scheive American Legion post in Lyons and the American Jugo-Slav Legion of Chicago will take part in the ceremonies.

At 2:30 o'clock a parade will move from Victory corner to the Chateau Casino, where the afternoon program will be held. John Subat will be master of ceremonies. Singing of the national anthem by a group from the Children's Home of the Croatian Fraternal union at Des Plaines will be followed by the singing of the Croatian hymn.

Welcome by Village President.

President Bulat of the village of Lyons will give the address of welcome. There will be a solo by George Johnson, who will be accompanied by Mrs. Johnson at the piano, a toe dance by Jeanette Kouziarich, and songs by the Croatian Singing society. Addresses will be given by John Humbard, commander of Emil Scheive post, and Anton Klobuchar.

Emil Scheive post will give the pledge to the flag, the American Jugo-Slav Legion will contribute a patriotic number, and there will be songs by various Croatian societies and music by the Sam Mahronich family.

Topic of the address by Anton Klobuchar will be "Croatians as Americans." Mr. Klobuchar finds that the first real settlement of Croatians in Lyons dates back 45 years, but shortly after the first World war they began coming to the village in large numbers. Altho the Croatians are scattered thruout the community, their main settlement is between 47th street and Amelia avenue.

Worked on Canal.

"Persons of Croatian birth," said Mr. Klobuchar, "were among the workers on the drainage canal and chose Lyons as a place to make their home. In fact, they were said to have been responsible for completing the canal in record time.

"When the canal was finished the early Croatians worked in the stone quarry at Gary, now known as Hodgkins. In 1906 a Croatian group organized its own crushed stone company. They were not people who looked for soft jobs, but accepted tasks that were the hardest. They helped erect skyscrapers, bridges, and concrete highways.

"American born persons of Croatian descent in Lyons represent about 65 per cent of the group, the remainder having come from Croatia many years ago. It can be said of the entire group that it is 100 per cent behind the American government in its purpose to win the war for the allies. The Croatian group is represented by some 50 names in the list of service men from Lyons."

Honor Memory of Vidas.

Idea for the Rally day originated with Roman Vidas of Lyons, who passed away in August while he was still busy with arrangements. Mr. Vidas will be given special recognition at the ceremonies. Among those assisting Mr. Klobuchar with the program are Matt Jadro, John Pollich, George Jadro, Andrew Vicich, Sam Mahronich, and Filip Mahronich.

Barbecued lamb served Croatian style will be a feature of the festivities.

MAYWOOD BUSINESS MAN, 81, ACTIVE; EATS RAISINS EVERY NOON

B. B. Coons, for several years known as the oldest business man in Maywood, recently celebrated his 81st birthday at a reunion attended by neighbors and friends. Mr. Coons, insurance man and notary public, is active in the income tax field. He has offices at 509 Washington boulevard, Maywood. He resides at 1405 South 7th avenue in the west suburb. For those interested in the recipe for a long life and who desire to remain in harness during the later years, Mr. Coons passes on the information that he munches a half package of raisins with his lunch each noon.

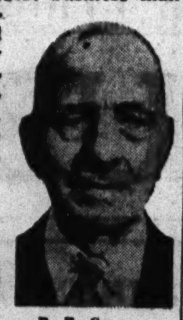
B. B. Coons.

Penn PTA Member Drive Opens at Tuesday Session

The annual fall membership drive of the William Penn Parent-Teacher association will begin Tuesday at the opening fall meeting in the school assembly hall, 1616 South Avers avenue. Old members and prospective new members will be welcomed by Mrs. William Romanek, president, at the 1 o'clock meeting.

INSTALL BOARD OF EDUCATION LEGION STAFF

James Warner recently was installed commander of Board of Education post of the American Legion at public ceremonies held in the Morrison hotel. Other newly installed officers are Alfred H. Clarke, senior vice commander; Thomas O'Connor, Percy Brown, and Matthew J. Boyle, junior vice commanders; Clarence Poole, service officer; Albert Kimmel, adjutant; Elijah Lane, chaplain; Henry Linder, judge advocate; Bernard O'Malley, historian; Joseph Landazzi, sergeant at arms, and James Shirey, charge d'militare.

70% OF ALL PERSONS OVER 40 NEED GLASSES!

Glasses for near or far vision $5.95 up
Terms if desired

Don't hold yourself back by faulty eyesight. The facts today show that 7 out of 10 persons over 40 need glasses. Come in for free examination by state licensed optometrists. No obligation.

Master Optometrists

4005 W. MADISON ST. — 4730 S. ASHLAND AVE.
Open Tues., Thurs. and Sat. Nights

6337 S. HALSTED ST. — Open Thursday and Saturday Nights

GOLDBLATT'S
Neighborhood Stores and State Street Store

Neighborhood Stores Open Monday 9:30 to 5:30 . . . State St. Store Hours 12 Noon to 9 P. M.

Kem-Tone!

MIRACLE WALL FINISH

One Coat Only
Many Colors

$2.98 Gal.

Cover Wall Paper or Paint With Just One Thrifty Coat

This year, when expensive redecoration is inconceivable . . . here's an economical way to brighten your home! Just one coat covers paint or paper. An attractive assortment of colors.

All-Purpose
CLEANER
1½ Lb. Pkg. 25c

Reliable Soilax All-Purpose cleaner to wash away dirt. Will make 24 gallons of cleaner for walls.

Sherwin-Williams
HOUSE PAINT
In 5 Gal. Cans $3.18 Gal.

High-hiding color pigment in a really superior grade. Amazing results! Many colors to choose from.

Goldblatt's Paints—Neighborhood Stores—State St. Store, Basement, North

UNBLEACHED MUSLIN

36" Width
16½c Yd.

Closely woven muslin that will wear and wash for years. Long useful mill lengths.

37-In. Muslin
Better quality mill lengths. Unbleached. Yard....... 17½c

40-In. Muslin
Heavy quality unbleached mill length. Yard...... 18½c

16" Toweling........yd. 17½c
White with colored border. Tight weave that's extra absorbent . . . makes glasses gleam!

17" Startex Toweling...yd. 21c
Part linen . . . puts sparkle in glasses. White with cheerful colored borders. Absorbent!

Goldblatt's White Goods—Neighborhood Stores and State St. Store, 7th Floor

CHATHAM "SUTTON" 25% WOOL BLANKET

Regular 72x84 Inch Size

Marvelously warm and wearable blend . . . 25% wool, 50% rayon, 25% cotton. Solid pastels with matching rayon satin binding. Boxed.

$5.45 EACH

Goldblatt's Blankets—Neighborhood Stores and State St. Store, 7th Floor

The Answer To Fuel Rationing

INSULATION by HINES

You can still be comfortable despite the fuel shortage if you have Hines "winterize" your home. Phone Hines for an estimate by a Hines insulation engineer tomorrow and get started on the right road to a comfortable, healthful home this winter.

3 REASONS *for Buying from* **HINES**

1. Hines Knows

The Edward Hines Lumber Co. was one of the first companies to introduce insulation to Chicago, and in past years has sold more insulation than any other company in Chicago. Knowledge, built up by years of experience, cannot be duplicated.

2. Hines Is Responsible

For over fifty years the Edward Hines Lumber Co. has been a neighbor of yours, and we will be here long after others have gone. With Hines, your satisfaction is assured. We use quality materials, and apply them in a workman-like manner.

3. Hines Is Economical

The best is always the cheapest in the long run—and when it comes to insulation, your first cost is the only cost when the work is done by Hines. Phone Hines for an estimate today, and place your order before the winter rush.

Balsam Wool

applied by Hines skilled craftsmen, is the most efficient insulation you can buy. With Hines insulation service, you have a choice of insulations and the expert advice of qualified insulation engineers who will recommend the right type of material to give you the best results.

HINES ALSO APPLIES
- Storm Sash
- Weather Stripping
- Caulking
- Ventilating

Hines is the only large, responsible company offering this complete insulation service. One contract and everything is taken care of on convenient FHA terms, if you so desire.

Famous Johns-Manville ROCK WOOL

J-M Rock Wool Batts are the finest on the market, and applied by Hines, they are very effective for insulating attic floors.

Hines application of Rock Wool, either batts or blow-in, is the finest work of this type done in the country. All jobs are studied by Hines Insulation Engineers and most of the time the combining of two or three types of insulation is found to be the best. Hines can give you this service.

Extra Attic Rooms

You may or may not want to finish off extra attic rooms now, but it is well to insulate so that you can use your attic later on for extra living quarters. By placing the insulation between the roof rafters and providing adequate ventilation, attics can be made comfortable both summer and winter.

Hines offers you a choice of many attractive wallboards for finishing off attic rooms that provide wall-covering, decoration as well as extra insulation. Phone the Insulation Division for free samples of wallboards and idea booklets showing you what can be done with economical, no-priority materials.

EDWARD HINES LUMBER CO.

In Chicago Call **Columbus 1730** Ask for Free Fuel Saving Survey

INSULATION DIVISION
136 North Ridgeland Ave.
Oak Park, Ill.

Suburbs Phone **Village 3400** Ask for Free Fuel Saving Survey

HINSDALE JUNIOR RED CROSS GIRLS HELP HOSPITAL

Use After School Hours in Nonmedical Tasks.

(Pictures on page 1.)

Nineteen girls of the Hinsdale unit of the American Junior Red Cross have pledged from four to six hours' hospital service each week in coördination with their school work. During the last two weeks of August alone they put in a total of 276 hours of work at the Hinsdale hospital and sanitarium.

Duties of the members of the unit are strictly along nonmedical lines, consisting largely of clerical work, carrying food trays, wheeling the chairs of patients, arranging and changing flowers, and as many duties as possible customarily performed by hospital nurses. The girls are all high school juniors or seniors.

Wear Hospital Garb.

Each member of the unit, when on duty, is properly garbed in the approved cap and brown and white striped uniform with its American Junior Red Cross shield.

The unit had its beginning last March when Mrs. R. F. Smith and Mrs. J. L. Vollintine as co-chairmen undertook to widen their field of Red Cross service by aiding, in all permissible ways, the Hinsdale hospital and sanitarium.

Months of letter writing and negotiation were required to bring about a joint approval of the hospital, the Hinsdale High school and the American Red Cross, but the enthusiasm of the two co-chairmen and Mrs. Hugh Dugan, coupled with the real needs of hospital staffs, ended in putting the program into effect. Mrs. Dugan was named chairman of the unit. Mrs. Vollintine, Mrs. Arthur Radcliffe, and Mrs. Everett Gillette are board members.

Must Pass 10th Grade.

The Junior Red Cross members who volunteer for hospital service must have completed the tenth grade of school and have the approval of their teachers as well as their parents. The girls were selected on the basis of their scholastic standing, adaptability, emotional stability, and standing in the community. Today, there is a waiting list.

Girls of the unit say they like the work and hope to give extra time whenever they can.

BERWYN CHURCH WILL DEDICATE ROLL, RAISE FLAG

Dedication of a flag pole and flag and unveiling of an honor roll will take place at 3 o'clock this afternoon at St. Mary of Celle church, 15th street and Euclid avenue, Berwyn. Paul Gervaise will be master of ceremonies. Veterans' groups, mothers of service men and women, a Red Cross unit, school children and parishioners will take part in the parade.

Speakers will include the Rev. Francis McNally, head of Catholic charities of the Rockford diocese; Carl Anderson, past commander of Berwyn post of the American Legion; Col. James L. Griffes, chaplain of the Berwyn post; William Kriz, representing Mayor Fred Mraz; Gen. John M. Willis, commander at Camp Grant; the Most Rev. William O'Brien, auxiliary bishop of Chicago; and the Rt. Rev. Procopius Neuzil, O. S. B.

The honor roll will contain the names of 403 service men and women from the St. Mary of Celle parish.

Roof Garden Dances.

The Jewish People's institute Sunday evening roof garden dances will continue thruout September.

A V-Mail Photo Dad Will Like

Mrs. Everett L. Bowles and Donna Jo.

Donna Jo is a birthday present which her father, Corp. Everett Lee Bowles, in North Africa, has not seen. She was born on his birthday, three months after he went overseas. A V-mail picture of the baby and her mother, Mrs. Bowles, 2329 South Sacramento avenue, has been taken by The Tribune and is on its way overseas.

WEST SUBURBS TO OPEN CHEST DRIVES OCT. 4

Raise Funds to Meet Local, War Need.

[Continued from first page.]

plan or small Community Chest for five years.

The local organizations to be served will be Boy Scouts, Girl Scouts, Maywood Welfare, Community Christian council, OCD, and Y. M. C. A.

Maywood Board Leads.

Leadership of the Maywood Community Chest is in the hands of 12 directors. Emmet Morris is president of the board; Mrs. Dayton Pearce, vice president; the Rev. Martin E. Muzik, secretary; and Louis E. Nelson, treasurer.

The other eight directors are David L. Mills, Mrs. James Blair, A. Wiley Marquiss, the Rev. John A. Ekstrom, William Chulock, Nels G. Lundgren, Charles Beach, and Mrs. Frank Hinman.

Harry H. Robillard, who successfully directed last year's campaign, has been chosen chairman of the 1943 drive of Elmhurst's Community Chest and war fund. Elmhurst's quota this year is set at $25,000, including $11,750 for local organizations and $13,250 as the community's allotment in the national war fund. L. A. O'Connor is Chest president.

Mayor in Key Post.

Mayor Claude L. VanAuken is geographic chairman. C. Andy Anderson and C. Raymond Wolfe again accepted appointments as brigadiers.

Committee chairmen include Byron F. Stevens, public information; Judge Edgar F. Thoma, professional; John Hogan, public employes; George Dopp, commercial; Alben F. Bates, special gifts; E. L. Tornquist, routines and audit, and Vernon L. Orton, publicity.

Members of Elmhurst's Chest advisory board are Mrs. William J. Hilliard, E. L. Tornquist, Michael Kross, Dr. Timothy Lehmann, Harold J. Cruger, E. H. Krell, Alben F. Bates, Albert H. Gloss, George F. Hammerschmidt, Joe Reilly, Dr. R. B. Tozier, Dr. W. C. Jackman, Byron F. Stevens, James Sykora, Mayor VanAuken, Fae Cosner, Raymond J. Johnson, A. S. Thorwaldson, the Rev. W. Ridley Parson, the Rev. William J. Plunkett, and A Van Gorkom.

4TH LA GRANGE VISIT OF BLOOD SERVICE SEPT. 30

The La Grange-La Grange Park Red Cross committee has made arrangements for the fourth visit of the mobile unit of the blood donor service which will be at the Congregational church in La Grange Sept. 30, Oct. 1 and 2, from 9 a. m. to 3 p. m. Those wishing to make appointments are asked to call La Grange 8899. Coöperating with the committee, of which Mrs. B. B. Brownell is chairman, are the air raid and auxiliary wardens of La Grange and the air raid wardens of La Grange Park, OCD. La Grange already has contributed 1,289 pints of blood to the blood donor service.

PAST LEADERS OF MILLARD AVE. CLUB TO MEET

Women Plan Luncheon at Carson's Friday.

Past presidents of the Millard Avenue Women's club will meet for their first luncheon of the year Friday afternoon at Carson's tearoom. Mrs. A. Delbert Shriner, 1247 South 59th avenue, Cicero, will be hostess for the day.

Mrs. A. H. Tosch, 4318 West 21st place, secretary of the past presidents' group, also is club historian. She is completing a history of the club to be published in book form soon. It will cover the 65 years since the club was organized in 1878.

Oldest in District.

The Millard Avenue Woman's club is the oldest in the 6th district and the seventh oldest in the state.

A report on activities of the club's Red Cross units in both World wars will be included in the history. Mrs. Henry Wilson, 1127 South Cuyler avenue, Oak Park, who was chairman of the Red Cross sewing unit for the club in the first World war is still active and now heads the Red Cross knitting unit.

Quartet of Veterans.

Four of the members have maintained continuous active membership for 40 years or more. Mrs. Charles M. Baldwin, 2354 Ridgeway avenue, joined the club in 1898, Mrs. George Walker, 4241 Wilcox street, joined in 1899, Mrs. William M. Gamble, 1429 Cullom avenue, in 1900, and Mrs. Harry Tebbetts, 2220 Millard avenue, in 1904.

Mrs. J. Chase Stubbs, 615 Lyons avenue, Wheaton, who served for three years as club president, has been a member since 1906.

3 WEST SIDERS ATTEND Y.W.C.A. SESSION TODAY

Three west siders are among the delegates assembled today at the Y. W. C. A.'s Forest Preserve lodge, near Glenview, for the annual setting up conference of the Y. W. C. A. League of Industrial Girls.

The three delegates are Miss Alice Pooley, 403 North Grove avenue, Oak Park, representing the Beacon club of the Loop Center Y. W. C. A.; Miss Maggie Temple, 2746 North Maypole street, and Miss Mary Ellis, 225 North Washtenaw avenue, representing the Joymakers' club of the west side center.

What girls who work in industry can do about problems of today and tomorrow will be considered by the conference delegates.

Engaged to Marine

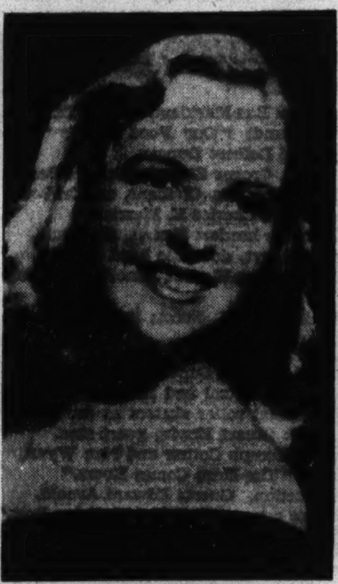

The betrothal of Miss Fae Maxine Vignola to Waring Hervey Vance of the marine corps was announced recently by her parents, Mr. and Mrs. Adam Paul Vignola of Oak Park. Miss Vignola expects to attend Mexico university, Mexico City, this fall. Her fiance is stationed at the marine base at Mojave, Cal.

[Carlos Photo.]

PUPILS TO SIGN THIS WEEK FOR TECH WAR STUDY

Forty-nine of the 78 free war courses offered this fall by the Illinois Institute of Technology will be given on the school's west side campus, 1951 West Madison street. Many west siders are expected to enroll.

Registration for all 28 of the radio and electrical engineering courses will be conducted on the west side campus from 7 to 9 p. m. tomorrow thru Friday. For the 50 general courses, registrations will be made at the south campus, 3300 Federal street, during the same period. Classes will begin Oct. 4 and run for 15 weeks, meeting two or three nights weekly.

Purpose of the program is to train new workers for jobs in war industry, or to give advanced training to men and women already in war work. Basic requirement for admission is high school graduation or its equivalent in industrial experience.

CARNIVAL, DANCE TO MAKE MERRY YULE FOR YANKS

The 1800 block on Lotus avenue will be roped off Saturday night for a street dance and carnival, proceeds from which will be used to make Christmas merry for the 80 service men and women from the district.

Members of the "L" club, made up of residents of the blocks bounded by Long, Lotus, Linder, Bloomingdale, and Cortland streets, have arranged for the dance music. The scene will be gaily lighted and there will be entertainment and refreshments.

Those in charge of the dance include C. J. Dulen, general chairmen; Mrs. E. J. Delory, and Mrs. M. J. Garcia, refreshments; I. H. Blitsch, George Evans, Mrs. Bertha Ramm, and William E. Kabus.

J. F. MALONEYS MARK GOLDEN WEDDING TODAY

A family homecoming dinner today will mark the celebration of the golden wedding of Mr. and Mrs. John F. Maloney, 3860 Maypole street. Mr. and Mrs. Maloney were married 50 years ago tomorrow in Logansport, Ind., where they made their home until 1926 when they moved to the west side.

Joining in the celebration will be their two sons, Thomas B., who works in The Tribune composing room, and John J., and their families.

Both Mr. and Mrs. Maloney are 73 years old. Mr. Maloney, retired now, was a railroad blacksmith for 58 years. He worked for the Pennsylvania road in Logansport until its shops there were closed after the nation-wide strikes and then came to Chicago to work for the Chicago and North Western.

Three Dominic Mesellas Celebrate 3 in 1 Birthdays

Three birthdays in one recently were celebrated at the home of Dominic Mesella, 1248 South Sawyer avenue. The party was planned by Mrs. Mesella for her father-in-law, Dominic Mesella, 50; her husband, Dominic Mesella, 24; and her son, Dominic Mesella, one year old. All three were born on the same date in September. Mrs. Mesella made a three-tier birthday cake, a tier for each Dominic.

At
BEN DAVIS
You'll Get Quality and Distinction

for your precious COUPON NO. 18

Dream

FEATURING Vitality SHOES $6.95

Vitality Open Road Shoes, $5.50 and $6.00

Visit Our Store

We carry the largest selection of Vitality Shoes on the West Side.

MANY STYLES
SIZES TO 11
AAAAA TO D

Ben Davis
Shoe Store
133 N. Marion St.
OAK PARK

"It's a Mademoiselle"

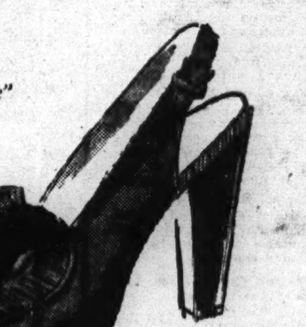

SHOE OF THE MONTH . . .

excitement in black suede . . . heelless, toeless to show off your pretty feet . . . fascinating toe trim . . . adjustable strap for snug fit.

$8.95

Madigans
A Store of Fashion

The BRIDAL CENTER
OF THE WEST SIDE
FINEST SELECTION OF
Bridal Gowns
READY FOR RUSH WEDDING
$14.95 to $67.50
also
BRIDESMAIDS' GOWNS
$9.95 to $22.50

Air-Conditioned
Harlene's
DRESS & BRIDAL SHOP
4023 W. MADISON ST.

Open Tues., Thurs. & Sat. Eves. & by Special Appointment

THIS FALL '43

Madigans sponsors

"THE UNTRIMMED COAT" . . .

for a wind-swept . . .

quick-change Season

(above)

Button-in-leather lining coat . . . *grand versatile coat for any weather. All wool covert . . . also in all wool tweeds, herringbones, fleeces and novelty weaves.* **$39.50**

others $35 to $48

All wool tweed coat . . . *unusual treatment of the raglan shoulder . . . buckle belt for a neat fit . . . two fleece lined pockets hid in the vertical pleat at each side . . . gored back. In junior sizes.* **$29.50**

The black chesterfield . . . *more popular than ever . . . so very wearable with everything . . . one sketched is 100% virgin wool melton cloth . . . three button closing with a low button fastener to keep out those icy winds . . . two roomy pockets* **$35**

others $29.50 to $45

Madigans
A Store of Fashion

Madison near Crawford

CLOSED WEDNESDAY AFTERNOONS—Open Thursday and Saturday 9:30 a. m. to 9:30 p. m.

STEPHAN'S—WEST SUBURBAN HOME OF HICKEY-FREEMAN CUSTOMIZED* CLOTHES

FOR SALE

. . . *a reputation for being well-dressed!*

It's a Stephan's suit or overcoat customized* by Hickey-Freeman! As soon as you slip it on, you're going to have a look of poise and quiet dignity. Your build will take on smart, styleful lines . . . your shoulders will "square off" athletically. In short, you will convey an impression of a man who has "arrived." And to top it all, you'll walk in more comfort than you've ever known before. *Soft*-tailoring performed by experts guarantees it. Hickey-Freeman suits or overcoats—$75.

STEPHAN'S
Berwyn, Ill. Directly Opposite C. B. & Q. Depot
Open Tuesday, Thursday and Saturday Evenings

Hickey-Freeman
CUSTOMIZED* CLOTHES

*Reg. U. S. Pat. Off.

Complete Radio Programs and Highlights for Today

CHICAGO FREQUENCIES.

W-G-N—720	WAIT—820	WJOB—1230
W59C—45.9	WLS—890	WSBC—1240
W75C—47.5	WENR—890	WCRW—1240
W51C—45.1	WAAF—950	WEDC—1240
WIND—560	WCFL—1000	WMRO—1280
WILL—580	WMBI—1110	WGES—1390
WMAQ—670	WJJD—1160	WHFC—1450
WBBM—780		

MORNING.

[M] indicates MBS, [N] NBC, [C] CBS, and [B] Blue network.

7—WBBM—News; organ fantasies [C].
WGES—Wake Up and Sing.
WLS—News; Morning Minstrels [B].
WIND—Morning Melodies.
WAIT—Good Morning program.
WAAF—Chapel in the Sky.
WILL—Concert Airs program.
WSBC—Negro Spirituals.
7:30—WLS—The Woodshedders [B].
WBBM—Country Journal [C].
WIND—Paradise Isle.
WILL—Daily Illini news.
7:45—WJJD—Sunday Morning Party.
WILL—Music of the Nations.
WLS—Morning Melodies.
WIND—Five Soul Stirrers.
WGES—News reports.
8—W-G-N—Cathedral of Music.
WLS—Old Fashioned Revival.
WBBM—News of the World [C].
WMAQ—News from Europe [N].
WIND—News; Melody Moments.
WJJD—Wesley Radio league.
WGES—United Swedish service.
WCFL—Ed. Tomlinson, news [B].
WAIT—Adventures in Research.
WMBI, W75C—Let's Praise Him.
WAAF—News; Musical Gems.
8:15—WBBM—Home on the Land.
WMAQ—Commando Mary [N].
WIND—Frederick Hutcherson Jr.
WCFL—Coast to Coast on Bus [B].
WAIT—Dave Minor program.
8:30—WEDC—The Gospel hour.
WMAQ—Melody's the Thing [N].
WJJD—Cornell Av. Ch. of Christ.
WBBM—E. P. Biggs, organ [C].
WAIT—The Lutheran program.
WMBI, W75C—Grace Notes.
WIND—The Rev. Miller Flenner.
8:45—WMBI, W75C—Meditations.
WBBM—March with Uncle Sam.
WIND—Mormon Tabernacle choir.
WILL—Today's guest speaker.
8:55—W-G-N—News reports.
9—W-G-N—Detroit Bible class [M].
WLS—Ervin Lewis, news.
WBBM—Church of the Air [C].
WMAQ—Highlights of Bible [N].
WCFL, WIND—News reports.
WAAF—Ballad Time.
WJJD—Your Worship hour.
WAIT—Old Sunday School.
WMBI, W75C—Voices in Song.
9:15—WIND—Music American.
WGES—Jugo-Slav-American hour.
WCFL—Don Artiste, pianist.
WLS—Little Brown church.
WAAF—Sunshine Swing.
9:30—W-G-N—Know Your Onions; news.
WGES—George Marchan, baritone.
WBBM—Wings Over Jordan [C].
WMAQ—Turning the Pages.
WIND—Waltz Time.
WJJD—The Music Room.
WAAF—Morning Musical.
WCFL—Southernaires, quartet [B].
WMBI—Miracles and Melodies.
9:45—W-G-N—Memo for Tomorrow [M].
WJJD—New Church-Swedenborgian.
WILL—News in Review.
10—W-G-N—Greetings from Your Boy.
WMAQ—Morning music.
WJJD—Waltz Time.
WGES—Amerigo Lupi program.
WBBM—News and Serenade.
WMBI, W75C—Good news.
WLS—Julian Bentley, news.
WILL—Musical Moments.
WIND—News; Frank Sinatra.
WCFL—Soldiers of Production [B].
WSBC—The Polish Village.
WAIT—Beautiful music.
10:15—WLS—Howard Peterson, organ.
WBBM—Lovely Lady show.
WJJD—News reports.
WMAQ—The Radio Parade.
WIND—Rhythm Royalty.
10:25—W-G-N—News reports.
10:30—W-G-N—Yg. People's Church of Air.
WLS—Old Sunday School.
WBBM—Invitation to Learning [C].
WMAQ—News reports [N].
WAAF—Modern Manner Music.
WGES—Uncle Sam Speaks.
WJJD—The Rev. G. E. Loman.
WMBI, W75C—Gloria trio.
WCFL—Bing Crosby, songs.
WIND—South American Salute.
WAIT—Bible Prophecy.
10:45—WCFL—News; piano music.
WMAQ—Johnny Betts, pianist.
WILL—Washington—Inside Out.
WIND—Rhythm Five.
11—W-G-N—Reviewing Stand [M].
WLS—Reading the Funnies.
WMAQ—World Front discu'ns [N].
WJJD—Dr. Preston Bradley.
WCFL, WIND—News.
WGES—American-Jewish hour.
WILL—Student Churches.
WMBI, W75C—Church service.
WBBM—Salt Lake Tabernacle choir.
WAAF—Dance Time.
WAIT—Moody Memorial church.
11:15—WCFL—Musical Motorcade.
WIND—Symphonic Swing.
11:30—W-G-N—Funny Paper Party.
W51C—The Chapel service.
WMAQ—That They'll Live [N].
WGES—Yiddish Swing program.
WAAF—Off the Record, music.
WIND—Methodist church service.
WLS—Treasury Star Parade.
WBBM—Smilin' Ed program.
WCFL—Sammy Kaye's Serenade [B].
11:45—WLS—Salute to American Heroes.
WGES—Prelude to the Mass.
11:55—W-G-N—News reports.
WLS—Live stock estimates.

AFTERNOON.

12—W-G-N—The Spelling Bee.
W51C—Musical Tete-a-Tete.
WBBM—Great Lakes station choir.
WENR—News; Sunday Melodies.
WAAF—Sunday Serenade.
WCFL—Rusty Gill, songs.
WGES—Catholic High Mass.
WMAQ—Sunshine Serenade.
WILL—N. U. Reviewing Stand.
WIND, WCFL—News.
12:15—WMAQ—Labor for Victory [N].
WBBM—Salute to Victory.
WCFL—Treasury Star Parade.
WIND—Musical Motorcade.
12:25—W-G-N—Noontime Melodies.
12:30—W-G-N—Victory Is Our Business.
WJJD—The Concert Hall.
WBBM, WCFL—News reports.
WILL—Rural Life Review; news.
WIND—Man Behind the Music.
WMAQ—Nelson Rockefeller, [N].
WAAF—Dance Time.
WENR—Sunday musical and news.
WAIT—Heaven and Home hour.
12:45—W-G-N—News reports.
WBBM—Coronet Little Show [C].
WIND—Behind the Headlines.
WMAQ—War and Farm news [N].
WENR—Francis Drake, news [B].
WCFL—Musical Motorcade.
1—W-G-N—Helen Westbrook, organ.
W51C—The Salon hour.
WMAQ—U. C. Round Table [N].
WENR—Chapl'n Jim, U. S. A. [B].
WBBM—Ceiling Unlimited [C].
WMBI, W75C—The Editor Speaks.
WGES—Polish-American hour.
WAIT—J. C. O'Hair program.
WCFL—News reports.
WIND—News; Pilgrim hour [M].
1:15—W-G-N—Music; Out to Ball Game.
WCFL—Dugout Interviews.
WAIT—The Life Line.
WJJD—Sports Slants.
WMBI—Voice of the Novachord.
WAAF—Airline Dance.
1:30—W-G-N—Baseball, Sox-St. Louis.
WAIT—The Scripture hour.
WBBM—World News Today [C].
WMAQ—John C. Thomas [N].
WENR—Sunday Vespers [B].
WCFL, WJJD—Baseball, Sox-St. L.
WMBI—Instruments and Voices.
1:55—WBBM—Aunt Jemima.
2—W51C—Medley time.
WBBM—N. Y. Philharmonic [C].
WMAQ—Ration reports [N].
WMBI, W75C—Message.
WENR—Fighting Navy Heroes.
WIND—News reports.
WSBC—Jewish Dramatic guild.
WAIT—Near Unto God hour.
WGES—Polish Mirror of Events.
2:15—WMAQ—Upton Close, news [N].
WENR—Hanson W. Baldwin [B].
WIND—Bill Anson program.
2:30—W51C—Latin Moods.
WMAQ—The Army hour [N].
WGES—Polish Music Box.
W75C, WMBI—Music of the Masters.
WAAF—Sing and Swing, news.
WAIT—Uncle John program.
WENR—Hot Copy, drama [B].
2:45—WIND—Melody Lane.
3—W59C—The Concert Hall.
W51C—Musical Potpourri.
WIND—Current news.
WAIT—The Lutheran hour [M].
WAAF—Musical Motorcade.
WENR—Rubinoff Returns [B].
3:15—WIND—Sunday dancing party.
3:30—W-G-N—Swing It show.
W59C—Design for Dancing.
W51C—Artists' Album.
WBBM—Andre Kostelanetz [C].
WENR—Dunninger, the Mind Reader [B].
WAIT—Christian Catholic church.
WMAQ—The Editors Speak [N].
WAAF—Let's Dance program.
WJJD—Dugout Interviews.
WEDC—Italian musical.
3:45—W-G-N—The Leadoff Man.
WJJD—Musical Interlude.
WIND—Musical Motorcade.
4—W-G-N—Baseball game.
W59C—On Wings of Song.
W51C—Sunday Vespers.
WMAQ—Symphony orchestra [N].
WBBM—The Family hour [C].
WJJD, WCFL—Baseball game.
WIND—Reflections in Music.
WAAF—Bing Crosby, songs.
WENR—Where Do We Stand? [B].
WEDC—Italian musical.
WGES—Fr. Justin, Rosary hour.

Listeners' Choice

SPECIAL EVENTS.

9:30 a. m.—W-G-N—Know Your Onions, with Ben Markland of THE TRIBUNE.
11:00—W-G-N—Northwestern Reviewing Stand: "Our Food Supply" discussed by John A. Logan, William Robbins, and Delbert Duncan.
11:00—WMAQ—World Front: Arthur Reily, Gregor Ziemer, Morgan Beatty.
1:00 p. m.—WMAQ—U. of C. Round Table: "Soldiers, Civilians, and the Vote." Speakers: Kenneth Colgrove, Walter Johnson, and Charles E. Merriam.
1:30—W-G-N, WJJD, WCFL—Baseball double header: Sox vs. St. Louis.
2:00—WMAQ—Rationing Reports: Palmer Hoyt, domestic head of OWI.
5:30—WCFL—War Bond program, with Stephen Vincent Benet's "I Pledge America."
7:00—W-G-N—A. L. Alexander's Mediation Board. Guest: Sydney Moseley.

VARIETY, COMEDY, AND DRAMA.

11:30 a. m.—W-G-N—Funny Paper Party: Reading Sunday Tribune comics.
11:30—WMAQ—That They Might Live: Joan Tetzel and Richard Widmark.
Noon—W-G-N—Spelling Bee, with professional roller skaters as contestants.
12:45 p. m.—WBBM—Coronet Little Show: Stuart Erwin, guest star.
1:00—WBBM—America-Ceiling Unlimited: Joseph Cotten and Nan Wynn.
2:30—WENR—Hot Copy presents drama: "The Hero Comes Home."
4:45—WBBM—Irene Rich, dramatic production. Guest: Edward Arnold.
5:00—WBBM—Silver Theater: Roy Rogers appears in "The Medicine Bow."
5:30—WMAQ—The Great Gildersleeve, starring Hal Peary and Walter Tetley.
5:30—WBBM—America in Air: Work of army nurses, troop carrier command.
6:00—WMAQ—Those We Love, with Nan Grey. Guest: Claudette Colbert.
6:00—WBBM—Jerry Lester show, with Diane Courtney, Ray Sinatra's band.
6:30—WENR—Quiz Kids in Washington on bond tour: Gerard Darrow, Harve Fischman, Richard Williams, Margaret Merrick, and capital guest.
7:00—WMAQ—Charlie McCarthy-Edgar Bergen show. Billy Gaxton, Victor Moore, Songstress Dale Evans, Ray Noble's orchestra. Guest: W. C. Fields.
8:00—WBBM—Radio Readers' Digest: Drama starring Carole Landis, guest.
9:30—W-G-N—They Give Their Lives: Guest, Mrs. Harold Basso.
9:30—WMAQ—Bob Crosby-Les Tremayne show. Guest: Bonnie Williams.
10:30—WMAQ—The Pacific Story: Japanese Mandate after World War I.

MUSIC.

12:30 p. m.—WJJD—The Concert Hall: Paderewski plays "Moonlight Sonata."
1:30—WMAQ—John Charles Thomas sings Giordano's "Nemico Della Patria."
2:00—WBBM—New York Philharmonic, conducted by Howard Barlow. Robert Casadesus, guest pianist, in Mozart's concert in C major. Also, Jean Hersholt.
3:00—WENR—Rubinoff Returns, with his violin and orchestra. [Premiere.]
3:30—WBBM—Andre Kostelanetz show. Guest: Irma Gonzales, soprano.
4:00—WBBM—Family Hour, with Gladys Swarthout, and Gov. Chas. Edison.
4:00—WMAQ—Arturo Toscanini conducts the NBC Symphony orchestra in an all-Bizet program including "L'Arlesienne" and "Carmen" suites.
6:00—WJJD—Dinner Concert: Selections from "The Student Prince."
6:30—WMAQ—The Bandwagon: Phil Harris' band and Alice Faye, soloist.
7:30—WLS—Keepsakes, with Dorothy Kirsten, Mack Harrell, soloists.
8:15—WENR—Chamber Music Society. Guests: Ethel Waters, Carl Brisson.
8:30—WBBM—Star Summer Theater, with James Melton and Joan Roberts.
9:00—WMAQ—Hour of Charm: Program composed of moon songs.
10:00—WEDC—Symphonic hour: Tschaikowsky's "Capriccio Italien."
10:05—WIND—Symphonic hour: Violin Concerto No. 2 by Prokofieff.

Screen Actress Alice Faye will appear with her husband, Phil Harris on the Bondwagon at 6:30 p. m. today over WMAQ-NBC.

4:30—W59C—Sunday symphony.
W51C—Revue in Music.
WENR—Sneak Preview [B].
WAIT—Bethany broadcast.
WIND—Music Just for You.
WAAF—Chicago at Work.
4:45—WBBM—Irene Rich in drama [C].
WEDC—Italian program.
WAAF—Salon concert.
5—W51C—Waltz Musical.
WBBM—The Silver Theater [C].
WENR—The Amateur hour.
WMAQ—The Catholic hour [N].
WIND—News; Topics for Teens.
WMBI, W75C—Revival hour.
WAIT—Midwest Bible church.
WAAF—Bright Spots on Parade.
WGES—George Jaworowski.
5:30—W59C—Broadway Echoes.
W51C—High Jinks in Tempo.
WBBM—America in the Air [C].
WMAQ—Great Gildersleeve [N].
WCFL—"I Pledge America."
WAAF—Paul Small, songs.
5:45—WGES—Poland vs. Hitler.
5:50—W-G-N—Tenth Inning; news.

EVENING.

6—W-G-N—Lawrence Welk's orch.
W59C—Rhythm Revue.
W51C—The Columbia hour.
WCFL—News reports.
WIND—News; Curtain Time.
WENR—Drew Pearson, news [B].
WBBM—The Jerry Lester show [C].
WMAQ—Those We Love [N].
WAIT—J. C. O'Hair program.
WJJD—Dinner concert.
WAAF—Juke Box to 8 p. m.
WGES—Polish Catholic hour.
6:15—W59C—Soldiers of the Press.
WENR—Dorothy Thompson [B].
WCFL—Treasury Star Parade.
WMBI, W75C—Message to Israel.
6:25—W-G-N—News reports.
6:30—W59C—Console concert.
WENR—The Quiz Kids [B].
WMAQ—Bandwagon orchestra.
WGES—Polish concert hour.
WIND—Songs for Your Supper.
WBBM—Clifton Utley, news.
WMBI, W75C—Gospel music.
WJJD—Melody Lane.
WCFL—Voice of Prophecy.
6:45—W59C—Waltz Time.
WBBM—Coast Guard reports.
WJJD—Suppertime Frolic.
WIND—Top Tunes program.
6:55—WMAQ—Alex Dreier comments [N].
7—W-G-N—Mediation Board [M].
W59C—Sundown Serenade.
W51C—Composers' hour.
WMAQ—Charlie McCarthy show [N].
WLS—Roy Porter, comm. [B].
WIND—News; Song Souvenirs.
WBBM—Calling America [C].
WCFL—Irish hour, music.
WAAF—The Juke Box.
WEDC—Polish Daily News.
7:15—WLS—That's a Good One [B].
7:30—W59C—Let's Go Latin.
W51C—Dinner music.
WMAQ—One Man's Family [N].
WBBM—The Crime Doctor [C].
WLS—Keepsakes [B].
WIND—Sacred Heart program.
7:45—W-G-N—G. Heatter, news [M].
W59C—One Night Stands.
7:55—WBBM—Ned Calmer, news [C].
8—W-G-N—Stars of Tomorrow.
W59C—String Classics.
W51C—Comradeship in Music.
WBBM—Radio Reader's Digest [C].
WMAQ—Merry-Go-Round [N].
WCFL—The Revival hour.
WENR—Walter Winchell [B].
WIND—The Revival hour [M].
WGES—Amer.-Hungarian program.
WSBC—Bohemian program.
8:15—WENR—Chamber Music society [B].
8:30—W-G-N—Upton Close, news.
W59C—Twilight Casino.
W51C—Salute to Music.
WMAQ—Album of Familiar Music.
WSBC—Jack Cooper hour.
WBBM—Summer theater [C].
8:45—W-G-N—Buddy Franklin's orch.
W59C—Sketchbook.
WENR—Jimmy Fidler [B].
9—W-G-N—John B. Hughes, news [M].
W59C—News; also on WIND.
W51C—The Concert Hall.
WBBM—Take It or Leave It [C].
WCFL—Lithuanian program.
WENR—Good Will hour [B].
WMAQ—The Hour of Charm [N].
9:15—W-G-N—H. Sanders and G. Savage.
WIND—Treasury Star Parade.
WGES—Uncle Sam Speaks.
9:30—W-G-N—They Give Their Lives.
W51C—Musical Favorites.
WMAQ—Bob Crosby show [N].
WBBM—Leland Stowe, news [C].
WGES—Swedish program.
WIND—News; Emil Flindt's orch.
WCFL—News; Concert Melodies.
9:45—WBBM—Lynn Chalmers.
10—W-G-N—The Answer Man.
W51C—Concert Classics.
WENR—Most Honored Music.
WIND—News; Symphonic hour.
WBBM—Bob Hurley, news.
WMAQ—Hub Jackson, news.
WGES—Gospel Tabernacle.
WEDC—Symphonic hour.
WCFL—News reports.

News Broadcasts

MORNING.

7:00—WBBM	9:00—WCFL	10:30—WMAQ
7:00—WIND	9:00—WIND	10:45—WCFL
7:00—WLS	9:40—W-G-N	11:00—WIND*
8:00—WBBM	9:45—W-G-N	11:00—WCFL
8:00—WMAQ	10:00—WBBM	11:00—WMAQ
8:00—WCFL	10:00—WLS	11:45—WJJD
8:00—WIND	10:00—WIND	11:55—W-G-N
8:55—W-G-N	10:15—WJJD	
9:00—WLS	10:25—W-G-N	

AFTERNOON.

12:00—WENR	12:45—WMAQ	2:15—WENR
12:00—WCFL	1:00—WIND	3:00—WIND
12:00—WIND	1:00—WCFL	3:55—WMAQ
12:30—WBBM	1:30—WBBM	4:00—WIND
12:40—WENR	2:00—WIND	4:00—WENR
12:45—W-G-N	2:00—WENR	5:00—WIND
12:45—WENR	2:15—WMAQ	5:55—W-G-N

EVENING

6:00—WCFL	9:00—W-G-N	11:00—WMAQ
6:00—WENR	9:00—W59C	11:00—WENR
6:00—WIND	9:00—WIND	11:00—WCFL
6:25—W-G-N	9:30—WBBM	11:30—W-G-N
6:30—WBBM	9:30—WIND	11:55—WMAQ
6:55—WMAQ	10:00—WIND	12:00—W-G-N
7:00—WIND	10:00—WBBM	12:00—WBBM
7:00—WLS	10:00—WMAQ	12:00—WIND
7:45—W-G-N	10:30—W-G-N	12:55—WMAQ
7:55—WBBM	10:55—W-G-N	1:00—W-G-N
8:30—W-G-N	11:00—W-G-N	1:00—WIND

10:15—W-G-N—Chicago at Night.
WMAQ—Cloyd Head, comment.
WCFL—Midwest Church of the Air.
WBBM—Salute to Victory.
10:30—W-G-N—News reports.
W51C—Rhythm on Parade.
WBBM—This Is the Underground.
WENR—Notes from Camp Ellis.
WMAQ—The Pacific story [N].
10:45—W-G-N—Carl Ravazza's orch.; news.
WENR—Treasury Star Parade.
11—W-G-N—Tonight's World News.
W51C—Spotlight Varieties.
WMAQ, WENR, WIND—News.
WBBM—News reports [C].
WSBC—St. Paul's church.
WCFL—All-Nations Pent. church.
11:05—WENR—Lou Breese's orchestra.
WBBM—Charlie Spivak's orch. [C].
WIND—Church of Deliverance.
11:10—WMAQ—Moment Musical.
11:15—W-G-N—Buddy Franklin's orch. [M].
WMAQ—Rupert Hughes.
11:30—W-G-N—News; Griff Williams' orch.
WMAQ—Hospitality Time [N].
WBBM—Ray Pearl's orchestra [C].
WIND—The Night Watch.
WENR—Eddie Oliver's orch. [B].
11:55—WMAQ, WENR—News reports.
12—W-G-N—News; Art Kassel's orch.
WBBM—News; Charlie Wright's or.
WENR—Midnight Musical.
WMAQ—Emile Petti's orchestra.
WIND—News; The Night Watch.
12:30—W-G-N—Swing Shift Sports.
WENR—Les Brown's orchestra.
WBBM—Boyd Raeburn's orch. [C].
WMAQ—Pot Luck and news.
12:35—W-G-N—Carl Ravazza's orch. [M].
1:00—W-G-N—News roundup.
WENR—The Swing Shift to 3 a. m.
WIND—News; also at 2 a. m.

ON SHORT WAVES

LONDON.

The following short wave programs may be heard over GSC, 955 meg., 31.34 m.; GRG, 11.68 meg., 25.68 m.

4:15 p. m.—London Calling; 4:30, Sunday Service; 5:30, news; 6:15, world news roundup; 6:30, Stars and Stripes; 7, North American guest night; 7:45, Britain Sings; 8:15, Answering You; 10, Radio Newsreel; 11:30, news.

TOSCANINI TO LEAD SYMPHONY IN BIZET WORKS

Arturo Toscanini will conduct the NBC Symphony in a program devoted entirely to the works of the French composer, Georges Bizet, at 4 o'clock this afternoon over WMAQ. Guest speaker will be Daniel W. Bell, undersecretary of the treasury.

Toscanini will conduct a suite of orchestral highlights from the opera "Carmen." A second orchestral suite from Bizet's lesser known opera, "The Fair Maid of Perth," and the celebrated incidental music which the composer wrote for Alphonse Daudet's drama, "L'Arlesienne," will round out the hour.

Inaugurating the winter season of the symphony on Oct. 31, Toscanini will conduct in 12 out of 24 scheduled programs, sharing the series with Leopold Stokowski.

$5 for Your KEEPSAKE!

If certain songs have lived in your memory through the years! If you have saved some bit of verse or quotation because it reminds you of some great event in your life or of some loved one! Then, you will want to listen tonight to "Keepsakes."

You'll hear the songs you've always loved, beautifully sung by those singing discoveries of 1943—Dorothy Kirsten and Mack Harrell—supported by a large chorus and orchestra.

Now, if you have a "keepsake"—a bit of verse, a sentiment, a few words that you cherish as a memory, share your "keepsake" with others. Listen tonight to "Keepsakes" for full details on how your "keepsake" may bring you not only a memory relived, but also $5.00 from the sponsors.

WENR—7:30 TONIGHT

SERIES TO TELL OF MAN'S CLIMB TO CIVILIZATION

U. of C. Program Will Be Heard Thursday.

Walter Yust. Nelldoff Studio.

The Human Adventure, a series of programs dramatizing "man's slow climb from the cave to the skyscraper," will be launched on W-G-N and the Mutual network next Thursday from 7:30 to 8 p. m. and will be presented each Thursday at the same time thereafter.

The program will be prepared and presented by the University of Chicago and will be supervised by Sherman H. Dryer, director of radio productions for the university. Walter Yust, editor of the Encyclopaedia Britannica, will be host on each week's broadcast.

Music to underscore the dramatic narratives will be played by the W-G-N Symphony orchestra directed by Henry Weber. A large cast of Chicago radio actors will be assembled for each production. The program will originate in the main audience studio of W-G-N.

Origin of Earth First.

First program in the series will trace the stories of the different concepts of the origin of the earth. Among the other stories which will be fully dramatized during the first 13 weeks will be "The Great Plains," "Penicillin—the Wonder Drug," "American Humor," "War Dropsy—a Medical Detective Story," "The Bible Story of Exodus," and "How to Raise a Child."

The Human Adventure's stories will be drawn from the four chief divisions of learning: the biological sciences, the physical sciences, the social sciences, and the humanities. More than 75 per cent of the stories will be about the work of scholars at institutions other than the University of Chicago.

The program will not be a "lecture" type show, Dryer stated. Every program will emphasize interest, entertainment, and suspense—but never at the expense of the integrity of the materials, he said.

Based on Scientific Truth.

"The complete integrity of the materials is one of the things which will make it an unusual program," Dryer added. "There is a frequent tendency to use dramatic license as an excuse to violate the facts of any scientific story. The challenge to us, in the preparation of a script, is always to take the facts as they are and to adapt them imaginatively into effective radio."

"The Human Adventure" is the title of a book by the late Dr. James Henry Breasted of the Oriental institute of the university, and it was he who described it as "the story of man's slow climb from the cave to the skyscraper." The idea for The Human Adventure as a radio series is William B. Benton's. Benton is vice president of the University of Chicago.

All the research facilities of the university owned Encyclopaedia Britannica will be at the Dryer office's disposal in the preparation of scripts.

FIVE QUIZ KIDS ON AIR FROM WASHINGTON, D.C.

Five Quiz Kids, who are on a bond selling tour, will broadcast from Constitution hall, Washington, D. C., at 6:30 p. m. today over WENR-Blue.

The broadcast will be announced by Lt. Fort Pearson, U. S. N., who in civilian life was identified with the program in that capacity. Admission to the hall will be by bond purchases only.

The youngsters who will appear will be Gerard Darrow, 11; Richard Williams, 13; Harve Fischman, 13; Margaret Merrick, 15, and a juvenile pundit chosen from the capital's young brainbusters. Joe Kelly will officiate as quizmaster.

Nostalgic Melodies to Be Sung on Keepsakes

Dorothy Kirsten and Mack Harrell, with chorus and Harry Sosnik's orchestra, will sing a group of nostalgic numbers on the Keepsakes program at 7:30 o'clock tonight over WLS-Blue. Among the melodies chosen for tonight's broadcast are "Let Me Call You Sweetheart," "Thine Alone," "Sometimes I'm Happy," and "At Dawning."

Carole Landis Stars.

Carole Landis of the screen will be the star of the Radio Reader's Digest production "Open Door in Marriage," to be presented at 8 o'clock tonight over WBBM-CBS.

FINEST SELECTION OF Bridal Gowns $14.95 to $67.50
FOR RUSH WEDDINGS
Bridesmaids' Gowns $9.95 to $22.50
Air-Conditioned Harlene's DRESS & BRIDAL SHOP 4023 W. MADISON ST.
OPEN TUES., THURS. & SAT. EVES.

Read Funny Paper

One of "Uncle Harold" Isbell's ardent fans in the W-G-N Sunday morning "Funny Paper Party" is 5 year old Julie McDaniel, to whom "Uncle Harold" is reading The Tribune comics. The program is heard at 11:30 a. m.

THEATER OF AIR WILL FEATURE ROMBERG DUET

The famous duet "Will You Remember," from Sigmund Romberg's "Maytime," will be a highlight of next Saturday's performance of The Chicago Theater of the Air which will co-star Marion Claire, soprano prima donna of the series, and Morton Bowe, tenor. The program will be broadcast from 8 to 9 p. m. on W-G-N, W59C, and Mutual.

Col. Robert R. McCormick, editor and publisher of THE CHICAGO TRIBUNE, will speak. The W-G-N Symphony orchestra, directed by Henry Weber, and the W-G-N chorus under the leadership of Robert Trendler, will be heard. Ruth Slater, contralto, will be featured in one selection. The production will be directed by Jack LaFrandre.

The program will include the following selections:

"Army Air Corps," by Crawford—chorus and orchestra; "Song of India," from "Sadko," by Rimsky-Korsakoff—Miss Claire and orchestra; "Flower Song," from "Carmen," by Bizet—Bowe and orchestra; "Thousand and One Nights Waltz," by Strauss—orchestra.

"Will You Remember," by Romberg—Miss Claire, Bowe, and chorus; duet from act II. of "Lohengrin," by Wagner—Miss Claire as Elsa and Miss Slater as Ortrud; "Joy of the Hunter," from "Der Freischutz," by Weber—male chorus and orchestra; "Break of Day," from "Khovantchina," by Moussorgsky—orchestra, and the following numbers from "Chimes of Normandy," by Planquette: "On Billow Rocking"—Bowe and chorus; "Ding-Dong"—Miss Claire and chorus; "To Me No Stranger"—Bowe and chorus, and "As He's Looking Somewhat Pale."—ensemble.

FOOD SITUATION TO BE REVIEW STAND TOPIC

Feeding America in war time will be discussed on the Northwestern University Reviewing Stand at 11 a. m. today over W-G-N and Mutual. The discussion has been titled "Our Food Supply."

Participants will be John A. Logan, president of the National Association of Food Chains; William Robbins, vice president, General Foods; Victor Norton, vice president, Cudahy Packing company; and Delbert Duncan, professor of marketing at Northwestern university. James McBurney will be the moderator.

Speakers will discuss the problem of distribution and merchandising, the requirements of the military and lend-lease, price ceilings, and the recent OPA crisis, relating the last named to the available supply of meat, canned goods, and processed foods.

Edward Arnold to Appear with Irene Rich in Drama

Screen Actor Edward Arnold will appear in the dual role of guest star and war bond salesman during the "Dear John" program at 4:45 p. m. today over WBBM-CBS. He joins Irene Rich in an episode about a rescue at sea.

W. C. Fields to Appear with Charlie McCarthy

W. C. Fields, comedian, who once threatened to reduce Charlie McCarthy to a set of venetian blinds, will be the guest on Charlie's program at 7 o'clock tonight over WMAQ-NBC.

R. O. T. C. RANKS SWELL DESPITE PUPIL DECLINE

11,500 Cadets Training in 29 Schools.

Despite an approximate decline of 6,000 in high school attendance this fall, enrollments in the city's 29 R. O. T. C. units for this term show an increase over last year.

High school enrollment on the first day of the second week of school this year was 112,000 as compared to an enrollment of 118,000 for the same day in the February, 1943 term.

There will be 8,500 uniformed cadets and 3,000 nonuniformed cadets, a total of 11,500, in training this year as compared to the total of 11,269 uniformed and nonuniformed cadets enrolled in R. O. T. C. for the 1942-'43 term.

Double 1935 Roll.

This year's total is nearly double that of a typical pre-war year, 1935, when only 6,300 were in training thruout the city.

The increase in R. O. T. C. ranks is not merely a result of the pressure of the war, but can be attributed to a gradual increase of interest in the R. O. T. C. as compared with the regular gym programs offered high school boys, Col. William F. Morrison, professor of military science and tactics for the Chicago R. O. T. C., explained.

At St. Mel High school, the only parochial school which offers R. O. T. C. training, approximately 1,250 boys, 775 from the upper grades, will receive the R. O. T. C. instruction under supervision of Maj. John Gardiner.

As R. O. T. C. training covers basic instruction in infantry with mandatory subjects prescribed by the war department, there have been no changes in instruction since the beginning of the war.

Uniformed cadets are furnished R. O. T. C. uniforms and certain items of equipment designated as standard for the junior R. O. T. C.

Northwest Side Enrollment.

Cadet enrollments for the northwest side schools so far are: Foreman, 210; Roosevelt, 240; Schurz, 365; Steinmetz, 300; Taft, 150, and Von Steuben, 240.

Military instructors for the coming term are: Foreman, Sgt. Steven A. Dutko; Roosevelt, Corp. Richard J. Doll; Schurz, Sgt. Edward F. Frisch; Steinmetz, Sgt. Roy P. Gilbert; Taft, Corp. James E. Schmidt, and Von Steuben, Corp. John R. Belden.

Lt. Nathan A. Calder is the military supervisor for the six northwest schools.

Enrollment on West Side.

Cadet enrollments in west side high schools so far are as follows: Austin, 350; Crane, 425; Harrison, 210, and Marshall, 300.

Military instructors for the coming year are: Sgt. Gayle B. Saxton, Austin; Staff Sgt. John Delaney, Crane; Staff Sgt. Julius R. Levin, Marshall, and Corp. Duncan M. Simpson.

Lt. Curtis L. Evans is the military supervisor for the four west side schools.

BACK ON THE AIR.. THIS SUNDAY!
Edgar Bergen AND Charlie McCarthy
with WILLIAM GAXTON and VICTOR MOORE
RAY NOBLE'S ORCHESTRA AND DALE EVANS
This Sunday's Famous Guest Artist is W. C. FIELDS
Sponsored by CHASE & SANBORN COFFEE
Station WMAQ 7 P. M., CWT
THIS SUNDAY and every Sunday night thereafter
Listen In!

CONVERTED Spinet Type Pianos

Mirra-Piano
See This New Patented Development
FROM $219 TERMS
Full factory guarantee
Liberal allowance on your old piano. Case completely redesigned and refinished. Interior entirely renovated. Highest grade factory workmanship. Samples on display.
OPEN SUNDAY 1 TO 5 P. M.
GULBRANSEN FACTORY
816 N. Kedzie Van Buren 9000

"WASHINGTON REPORTS ON RATIONING"
WMAQ • 2 P. M.
GUEST SPEAKER—SEPTEMBER 19
PALMER HOYT
Director, Domestic Operations, OWI
who will discuss
War Information
Weekly Commentator
ERNEST K. LINDLEY, Wash. Correspondent
Presented By COUNCIL ON CANDY AS FOOD IN THE WAR EFFORT
AN ORGANIZATION SPONSORED BY NATIONAL CONFECTIONERS' ASSOCIATION

With FALSE TEETH
Use EZO Dental Cushions
A Comforting Aid for Lower Plate Users
EZO PRODUCTS COMPANY
Box No. 9204, Dept. A28, Phila. 39, Pa.

RECORDS!
Classic, Popular, Novelty—we have them all in our complete stock.
EMERGENCY RADIO SERVICE
John F. Beranick
4439 W. MADISON
Austin 2404
1212 WILSON AVE.
Longbeach 4541

GET UP—to a Warm Good Morning when you have a Warm Morning Coal Heater
• Amazing New Principle.
• Holds 100 Lbs. of Coal.
• Heats All Day and Night without Refueling.
• Requires Less Attention than Most Furnaces.
SAVES FUEL! SAVES WORK!
ONLY HEATER OF ITS KIND IN THE WORLD!
Get yours now . . . be prepared for next winter's cold! The WARM MORNING produces an abundance of healthful heat at low cost. Semi-automatic feed . . . requires very little attention. No clinkers, only fine ash.
Many thousands of WARM MORNING heaters in use throughout the Nation. Government now allots steel for their manufacture on a month-to-month basis. Your early order is advisable. Sturdily built, attractive in appearance. Will give many years service. Price only $45.95 delivered.
FREE FOLDER Write or phone for illustrated Folder with full information on WARM Morning Heaters.
NOW ON DISPLAY AT
SILVER CREEK COAL CO.
14 E. Jackson WAbash 1051
Room 1630-31
South: 2200 S. Loomis St.
North Side: 1800 Lawrence Ave.
Southeast: 8571 Baltimore Ave.
Coal Recommended for Warm Morning Heater, $8.10, 4-ton lots; 1, 2 or 3-ton, $8.60

FOR THE DURATION HAVE YOUR
• • WASHER • •
REFRIGERATOR
• • RADIO • •
REBUILT
by
BERCHTOLD'S
4912 Madison St.
Phone AUStin 3000

Hear Exclusive News from
Walter Winchell
Back on the Air
TONIGHT WENR 8 P.M.
BROUGHT TO YOU BY JERGENS LOTION

Chicagoland's Favorite Rink!

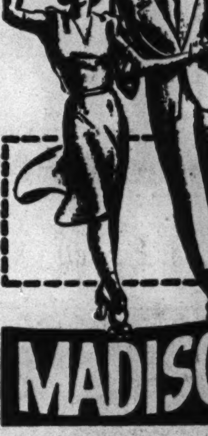

ROLLER SKATING
THIS TICKET ADMITS YOUR ENTIRE PARTY AT 25c Per Person Plus Tax
MADISON GARDENS RINK
2560 W. MADISON ST.

HAGGARD
FUNERAL SERVICE
Assures you understanding and sympathetic assistance in your hour of bereavement. The sum you can afford, whether large or small, commands our courteous, efficient, and personalized attention to the most minute detail. Our many years of experience . . . modern equipment . . . and beautifully appointed chapels are at your disposal.
CHICAGO • 214 SOUTH WESTERN AVE. • MONROE 1376
OAK PARK • 124 MADISON ST. • EUCLID 7826 • AUSTIN 1422

GOLDEN JUBILEE OF PASTOR TO BE MARKED TODAY

Honor the Rev. Ullrich of La Grange.

St. John's Lutheran church, Brainard avenue and 47th street, La Grange, today will observe the 50th anniversary of the ordination of its former pastor, the Rev. Alex Ullrich. A special service will be held at 4 p. m.

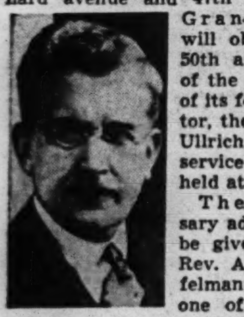
The Rev. Alex Ullrich.

The anniversary address will be given by the Rev. A. H. Werfelmann of Elgin, one of the vice presidents of the Northern Illinois district of the Missouri synod. The Rev. Mr. Ullrich was president of the district from 1927 to 1936.

Present Pastor to Preside.

The Rev. H. J. Kramer, present pastor of the congregation, will be in charge of the liturgical part of the service.

A. H. Miller and A. F. Eilers will be in charge of the reception, immediately after the service, to be held at the church school, 125 North Kensington avenue. The Rev. E. T. Lams, president of the Northern Illinois district, will extend greetings of the district to the Rev. Mr. Ullrich.

First Resident Pastor.

The Rev. Mr. Ullrich was the first resident pastor of St. John's and served the congregation more than 48 years. He resigned his charge in January, 1942, and is now assistant at St. James Lutheran church in Chicago on occasional requests. He also is a chaplain at the Walther Memorial hospital under the auspices of the Chicago Lutheran Mission board.

DEGREES GIVEN 18 WEST SIDERS AT U. OF C. EXERCISES

Eighteen residents of the west side and west suburbs were among the 310 candidates upon whom degrees recently were conferred by President Robert Hutchins of the University of Chicago at the 214th convocation of the university in Rockefeller Memorial chapel. Because of the war, 131 of the degrees were awarded in absentia.

Sixty per cent of the undergraduate candidates for the bachelor's degree already are in uniform, and an additional 20 per cent will enter service immediately after graduation.

West siders who received the degree of bachelor of arts or philosophy were John James Erben, 2738 South Hamlin avenue; Bette Lucille Hinkel, 18 South Mayfield avenue; Alvin I. Kleinerman, 1042 North Kedzie avenue; Mrs. Ruth Turner Re, 532 Des Plaines avenue, Forest Park; Ruth Rubin, 539 North Homan avenue; Margaret Andrea Rudy, 628 North Cuyler avenue, Oak Park; Joseph M. Parma Tvrzicky, 2213 South Austin avenue, Cicero; Manuel John Vargas, 925 South Ashland boulevard; and Robert Masserman, 238 North Latrobe avenue.

The degree of master of arts or sciences was conferred upon Jean Helen Bushing, 1627 Wenonah avenue, Berwyn; John Stanley Hipp, 1137 South Lombard avenue, Oak Park; Benjamin Landsman, 1446 South Kostner avenue; Mrs. Jessie Craig Obert, 3515 Franklin boulevard; Edith Tanton, 602 14th avenue, Melrose Park; Jay Color Williams Jr., 601 North Ashland avenue, La Grange.

The doctor of philosophy degree was conferred upon Charles Henry Schutter, 415 South Taylor street, Oak Park, and Rabbi Israel Harold Weisfeld, 499 North Lombard avenue, Oak Park.

Mildred Claire Reeby, of Wheaton college, Wheaton, received her master of business administration degree.

With AMERICA'S FIGHTERS

[Continued from first page.]

R.; James J. Koura, 2325 South Kedzie avenue, to corporal at Sherman, Tex.; Harold J. Fleishman, Cicero, to private first class at Sioux Falls, S. D.; Victor E. Berg, 4851 Quincy street, to private first class at Sioux Falls, S. D., and Algird Kazanauskas, 2247 23d place, to technician fourth grade at Dodge City army air field, Kas.

Pvt. Frank Yacona, son of Mr. and Mrs. John Yacona, 2518 Adams street; Pvt. Vito M. Perrone, 2513 Monroe street, and Pvt. Michael P. Polny, son of Mrs. Mary Polny of Berwyn, have reported at Gulfport field, Miss.

Chief Storekeeper W. A. Siegel, 3500 Fulton boulevard, has been elected secretary-treasurer of the chief petty officers' club at the naval air station, Glenview.

W. A. Siegel.

Pvt. John S. Trybula, 1828 21st street, is a student at the armed forces' institute, Madison, Wis.

Cadet Stanley William Johnson, 4327 Adams street, has been appointed a flight officer after completing navigation school at Selman field, Monroe, La.

Frank Paris, son of Mr. and Mrs. Frank Paris, 5549 Flournoy street, has been commissioned a second lieutenant at Fort Sill, Okla. Other west siders who recently received their commissions are Charles I. Tlapa, 1646 South Komensky avenue, at Boston, Mass., and Edward W. Maritt, 2733 23d street, at Williams fields, Chandler, Ariz.

Lt. Paris.

Lt. Edgar C. Bundy of Wheaton has been transferred to the Billy Mitchell field, Milwaukee, Wis., where he is chief of training for the casual officers' detachment of the replacement center.

Pvt. Julius C. Nord, son of Mr. and Mrs. Richard J. Sweetman, 748 North Lavergne avenue, has been graduated from armament school at Lowry field, Colo.

Sgt. Lee William Dahl of Maywood has returned to Fort Bliss, Tex., after a brief furlough with his parents, Mr. and Mrs. Lee Dahl at home.

Sgt. Dahl.

Three west side bombardier cadets have arrived at Big Spring, Tex., for a 12 weeks course. They are Edward E. Allegretti, son of Mr. and Mrs. Leinard Allegretti, 1916 Race avenue; Fred Berhard, son of Mr. and Mrs. Harry Friedland, 731 South Keeler avenue, and John J. Trtol, son of Mrs. Ella Trtol, 3224 South Hoyne avenue.

Pvt. Salvatore E. La Placa, son of Frank La Placa, 761 South Kenneth avenue, has been selected to attend a university for advanced study in the army specialized training program.

John Holub Jr., son of Mr. and Mrs. John Holub, 1730 Ruble street, was graduated recently from the marine corps reserve officers school at Quantico, Va., and was commissioned a second lieutenant.

Lt. Holub Jr.

Pvt. John Joseph Kiely of Maywood and Pvt. George Cibulka, 1337 18th street, have arrived at Gulfport field, Miss., for training in airplane mechanics.

Pvt. Raymond Steinberg, 127 North Central avenue, is stationed at Kearns army air field, Utah.

Pvt. Jacob Karzon, 1348 South Karlov avenue, has been awarded the marksman badge for his accuracy in pistol shooting at Scott field, Ill.

Pvt. Fred W. Orth, son of Mr. and Mrs. Carl Orth, 5620 Madison street, has completed a course in aviation mechanics at Amarillo army air field, Amarillo, Tex.

Pvt. J. J. McGrath, son of Mrs. John J. McGrath, 5945 Washington boulevard, is one of several west side soldiers who recently have received the Purple Heart award. Pvt. McGrath was with the original group of marines in the landing on Guadalcanal and was in charge of a machine gun crew. He received the award in New Zealand.

Pvt. J. J. McGrath.

Also receiving the award recently was James C. Cottrill of Downers Grove, who is convalescing in the hospital at Great Lakes. A marine, Cottrill was wounded last January when his ship, U. S. S. Chicago, was attacked off the Solomon Islands.

Capt. Robert F. Templeton, son of Mrs. P. J. Templeton of Hinsdale, has been appointed director of ground school at Brooks field, Tex. He will assist in the training of primary instructors who upon completion of their courses will go to civilian primary flying schools to instruct cadets in army methods. Capt. Templeton was graduated from Kelly field in Aug., 1940, and has served as a flying instructor at Brooks field, air corps supervisor at Stamford, Tex., and operations officer at Kelly field.

Capt. Templeton.

E. G. Prohaska, son of Mr. and Mrs. Otto Karbusicky of Oak Park, has been promoted from a major to the grade of lieutenant colonel at Seymour Johnson field, N. C.

Lt. Col. Prohaska.

Anthony S. Hannigan, son of Mr. and Mrs. A. S. Hannigan, Oak Park has been promoted to sergeant at the Liberal army air field, Kas. He is a gate sergeant in the field's guard squadron.

Lt. Robert M. Price, son of Mr. and Mrs. W. Morris Price of Riverside, has been awarded an air medal for taking part in 26 operational flight missions over hostile territory in the Southwest Pacific. He is a former draftsman in the Chicago engineering office of the United Air lines.

Pvt. Leonard Schneller, son of Mr. and Mrs. Leonard G. Schneller of River Forest, has been cited for his high scholastic average in the army air forces pre-meteorology detachment at Brown university, Providence, R. I.

Pvt. Walter J. Kaules, 622 Independence boulevard, has reported at the Courtland army air field, Ala. as a radio mechanic. He formerly was at Truax field, Wis., as a radio mechanics student.

Cadet George L. Kresa, who recently finished his basic training at Sheppard field, Tex., has been assigned to Centre college, Danville, Ky. He is the son of Mrs. Eleanor R. Barry of Oak Park.

Lt. Benjamin H. Pessio, 1306 South Lawndale avenue, has completed a medical officer's course in chemical warfare service at Edgewood arsenal, Md.

Pvt. Donald Jay Diebold, son of Mr. and Mrs. Paul U. Diebold of River Forest, has been graduated from the gunnery department of the armored school at Fort Knox, Ky.

RED CROSS ASKS FOR VOLUNTEERS FROM WEST SIDE

City and Suburban Aids Being Sought.

As the Chicago chapter of the American Red Cross begins observation of Red Cross volunteer week, tomorrow thru Friday, five west side and west suburban Red Cross leaders will open a drive to enlist more women as volunteers.

The drive leaders are: H. L. Wright, 4055 West Madison street, general chairman for West Garfield; Mrs. George Hine, general chairman for La Grange; Lester B. McAllister, 247 South Kenilworth avenue, Oak Park, general chairman for Oak Park; Noah Abram, 6910 Winsor avenue, general chairman for Berwyn, and J. K. Richardson, 1103 South Fifth avenue, Maywood, general chairman for Maywood. They have set up several community recruiting offices.

Where to Apply.

Women may apply at the Madison-Crawford National bank building, 4010 Madison street; at the Berwyn National bank, 6801 Cermak road; at the salesroom of the Western United Gas and Electric company, 24 West Burlington avenue, La Grange; at the Public Service Company of Northern Illinois, 801 South Fifth avenue, Maywood, and at the Oak Park and River Forest branch office of the Red Cross, 726 Lake street, Oak Park.

In asking for more volunteers for the nurses' aid corps, the west side and west suburban chairmen pointed out that altho the nurses' aides are already assisting registered nurses in 51 Chicago hospitals, the volume of trained nurses going into service each day requires that 3,500 volunteers be obtained for this service this year.

Women who enlist in the volunteer home service corps will be trained to help service men and their families with personal problems that arise from their war time living conditions, the chairmen said. The service, which handles 34,000 cases a month, also handles requests for emergency furloughs made by service men.

Canteen Workers Wanted.

The Red Cross canteen, another service where women are needed, would serve food from the OCD emergency stations which would function in an air raid or disaster.

With the Red Cross production units going at top speed, more women are needed in the motor corps to transport supplies and finished material from neighborhood branches to headquarters. Corps members also serve as the official drivers for the navy and more trained women are needed in this capacity.

JOHN M. MARIGA, WITH RAILROAD 49 YEARS, QUITS

John M. Mariga, 629 Ashland avenue, River Forest, who for the last 18 years has aided hundreds of Chicago and North Western Railway company employes in arranging their retirement and pension details, has himself joined the ranks of the railway's retired veterans.

Due to illness, Mr. Mariga, 64, recently retired as secretary of the North Western's pension board. His active service with the company covered almost half a century.

Mr. Mariga came to the North Western in 1894 as junior clerk in the office of the late J. B. Redfield, then auditor and assistant secretary of the company. In 1910, Mr. Mariga was transferred to the accounting department as head clerk, and in 1915 became chief clerk to the auditor of expenditure. In 1925, he was elected secretary of the pension board.

Acquaintances and friends of Mr. Mariga are said to be legion in the nine states in which the railroad operates.

Mason PTA to Hear State Congress Chairman Speak

At the opening meeting of the year for the Roswell B. Mason PTA Tuesday afternoon at 1:30 o'clock, Mrs. William F. Krahl, chairman of the Illinois Congress of Parents and Teachers, will speak on "The Pre-School Child," and Mrs. Margaret Baumann, Mason PTA president, will give the address of welcome.

West Area Business Group Opens Season Tomorrow

A "back home" and get-together dinner tomorrow night at the Carleton hotel, Oak Park, will open the season of activities by the West Area Business and Professional Women's club. The meeting and dinner will be under direction of Miss Gertrude Webb, membership chairman. Officers of the club for 1943-'44 are Miss Helen Cirese, president; Miss Winifred Curry, Dr. Helen M. Wisnow, and Mrs. Ruth L. Olson, vice presidents; Miss Helen Hower, recording secretary; Miss Jattie Winkinson, corresponding secretary, and Mrs. Cecelia Verhoeven, treasurer.

MAKE SUNDAY
. . . A GALA DAY
★
Plan to enjoy Sunday Dinner at the
MADISON RESTAURANT
3948-3952 W. MADISON STREET
★
A Typical Club Dinner Menu
Your Selection of Entree is the Price of the Dinner.
★
Victory Fruit Cocktail
Chilled Pineapple Juice — Chilled Tomato Juice
Fresh Gulf Shrimp Cocktail — Crisp Celery Hearts
★
Cream of Chicken, Supreme
Onion Soup, Cheese Croutons

1. Broiled Lake Superior Whitefish, Maitre d' Hotel .. 1.10
2. Choice Filet Mignon, Bernaise 1.50
3. Vegetable Plate 1.00
4. Extra Cut of Roast Prime Ribs of Beef, Au Jus .. 1.50
5. Roast Young Milk Fed Chicken, Sage Dressing .. 1.35
6. Omelette Souffle (3 Eggs), Macedoine de Fruits .. 1.00
7. Cold Sliced Breast of Chicken, Ox Tongue 1.35

Grape Sherbet
Cream Whipped Potatoes — Parsley Boiled Potato
Candied Sweet Potatoes — French Fried Potatoes
Stewed Tomatoes — Fresh Garden Spinach — Creamed Cauliflower
Chilled Sliced Tomato or Head Lettuce, Choice of Dressing
Dinner Rolls and one piece of butter per person
Pineapple Creme Pie — Maple Nut Ice Cream — Peach Pudding
Fresh Apple Pie — Assorted Cake — Fruit Jello — Scotch Apple Pie
Our Famous Blend Coffee - Tea or Milk
★
Cocktails served in the beautiful Marine Room . . . and remember, it is less crowded and you may dine more comfortably at the air conditioned MADISON RESTAURANT on Monday, Tuesday and Wednesday.
★
A wide variety of reasonably priced a la carte selections are featured
Patronize Our Pastry Department and Liquor Store

Your CINDERELLA ROOM—
Filled with Surprises!

You wouldn't believe it—but this luxurious bed is actually *two free-swinging twin-size beds* attached to a smartly upholstered headboard. Space-saving—beautiful! The 5½ foot mirror-topped vanity table conceals drawer space actually equal to a *full-size bureau and a dressing table, plus additional accessory shelves.*

Don't miss seeing these amazingly lovely, practical pieces! Now on display in our windows.

All in mahogany except the off-white enamel dressing table.

Bed: Including Spread .... $ 96.50
Vanity: Complete with Skirt and Mirror for Full Length Looking 156.50
Vanity Table Seat 18.50
Bedside Table 21.50

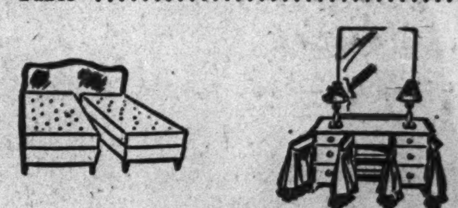

PEBBLES
FURNITURE COMPANY
1126 Westgate, OAK PARK
½ Block East of Harlem. Just South of Lake St.
Phone Euclid 154 — Open Thurs. & Sat. Eves.

Conserve Fuel for Victory
INSULATION
"Blown In" Rockwool

• Fuel Bill Reduced Up to 30%!
• Summer Heat Reduced 10 to 15%!
• Drafts Completely Eliminated!
• Fire Hazards Reduced!
• Temperature Evenly Controlled!

Attic Insulation for House of Average Size as Low as..... $89 Includes: Labor and Material!
Insulated Flat Roofs for 2- or 3-flat Buildings as Low as $119 Includes: Labor and Material!

on Easy Terms—or FHA Plan!

Install Today!
Line up with National Defense! Help conserve America's fuel supply! Reduce the strain on your budget! Insulate with Rockwool! Alterations unnecessary. Applied pneumatically. Pays for itself in fuel your save. Don't delay! Investigate this money-saving opportunity NOW!

"BLOWN IN" BY EXPERTS
Only the most modern equipment used. Work quickly done without muss or inconvenience.

Phones:
COLumbus 1317
EUClid 3391

Our experts on insulation will gladly call and give you complete estimates, absolutely without obligation on your part!

R. W. ANDERSON COMPANY
ROOFING AND INSULATION CONTRACTORS
5754 West Chicago Avenue

Factory Sale
SUITS
T'COATS
O'COATS

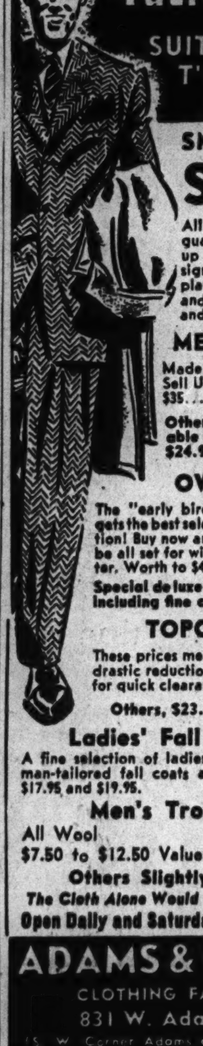

SMART NEW SUITS
All wool, all new, guaranteed saving up to 50% on designers' models, display garments, odds and ends. All styles and sizes.

MEN'S SUITS
Made to Sell Up to $35....... $18.95
Other equally remarkable values at $20.95, $24.95 and $32.95.

OVERCOATS
The "early bird" gets the best selection! Buy now and be all set for winter. Worth to $40. $22.75
Special de luxe group at $29.95, including fine camel's hair.

TOPCOATS
These prices mean drastic reductions for quick clearance. $19.75
Others, $23.95 and $29.95

Ladies' Fall Coats
A fine selection of ladies' man-tailored fall coats at $17.95 and $19.95. $17.95

Men's Trousers
All Wool $7.50 to $12.50 Values!...... $5.50
Others Slightly Higher
The Cloth Alone Would Cost You More!
Open Daily and Saturday to 5:30 P. M.

ADAMS & GREEN
CLOTHING FACTORY
831 W. Adams St.
(S. W. Corner Adams and Green Sts.)
One Block West of Halsted Street

Store Open Thursday and Saturday, 9:30 a. m. to 9:30 p. m.

Marshall Field & Company, Oak Park

5. Black wool jersey blouse with flutings of taffeta at the collar and cuffs (good with the slim, black skirt). 12-20. $10.95

NOW YOU'RE A MIX MASTER

with ingenuity you pair

and part your separates

Separates, bless 'em, are one of the newest, nicest ways to stretch your wardrobe, to balance your budget . . . look what you can do with these five! You start with the black wool skirt, add the jacket and presto! you have a smart suburban suit. Or you pair the checked skirt and the white wool sweater . . . the ruffled blouse and the black skirt . . . the combinations seem endless. It's fun to make your own wardrobe this way . . . see for yourself on the *Fourth Floor, Oak Park*

1. Boxy jacket of black wool, vested with checks. Black with white. Sizes 12 to 18. $14.95

2. Slim black wool skirt, box-pleated, with a high, built up waistband. Sizes 12 to 18. $7.95

3. White wool pullover sweater to combine with either skirt. Sizes 32 to 40. $3.95

4. Prettily full dirndl skirt in black-and-white checked wool. Huge pockets. 12-20. $8.95

"It's a treat to talk to a girl like that..."

THAT'S what you will say the very first time you call SUPerior 0100—Want Ad-Viser—to place a want ad in the Tribune.

It's always a treat to do business with people who know their business—and spare no pains in a sincere effort to understand yours.

It's a treat to phone your want ad to the Tribune because the Tribune has spent years and thousands of dollars in order to develop an efficient staff of Want Ad-Visers thoroly trained and adequately equipped to help you get things done quickly and at low cost with want ads.

Every Tribune Want Ad-Viser is an experienced want ad specialist capable of helping you word your offer so it will get maximum results. Just tell her what you want your want ad to do and she will write it up and read it back for your approval, giving you a quotation of cost.

If you know in advance just what you want your want ad to say, she will copy it down just as you dictate it. And if you are a phone subscriber, she will open a charge account and send you a bill.

Next time you have a problem which a want ad can solve, remember it's just as easy to phone your want ad to the Tribune as it is to phone a friend. Call SUPerior 0100—Want Ad-Viser—and take advantage of the friendly, helpful service which is one of the reasons why the Tribune prints far more want advertising than any other Chicago newspaper.

Chicago Tribune

THE WORLD'S GREATEST NEWSPAPER

AUGUST AVERAGE NET PAID TOTAL CIRCULATION: DAILY, OVER 940,000—SUNDAY, OVER 1,200,000

FUEL ENGINEERS OFFER HEATING PLANT SERVICE

Advise Saving of Coal for Health, War.

BY LOUISE BARGELT.

It will be good news to those who burn coal in furnace, boiler, or stoker that the fuel engineering division, Appalachian Coals, Inc., Transportation building, Cincinnati, O., has resumed its service to the public in the answering of questions pertaining to heating problems. So if you are experiencing difficulty with your furnace, stoker, or boiler a letter to the above address explaining your trouble will receive a prompt reply.

Coal must not be wasted this winter and it is important tfor the war and for your health's sake to keep your heating equipment in perfect condition.

Must Check Insulation.

As the fuel engineering division of Appalachian Coal points out, insulation on any type heating plant should be repaired where necessary.

Soot accumulated in the base of the chimney should be removed thru the clean-out door. The chimney should be inspected to make sure there are no marked accumulations of soot or broken tile, bricks, or other objects in the chimney.

If you have a warm air furnace take the registers off and remove dust accumulated in the boot and pipe by means of a vacuum cleaner.

Watch for Firepot Cracks.

The interior of a firepot should be inspected for cracks, and if any suspicious looking marks are present a heating contractor should be called in to determine how serious is the damage.

If you didn't clean your furnace and smoke pipe at the end of the heating season, the chances are you will find rust spots on the outside of the pipe. If these spots are not thru the metals it may be possible to make the pipe do for another year. If spots show, however, where the metal has been entirely eaten away, we would suggest replacing that section of the pipe. When grates are badly burned they should be replaced, and in all cases accumulated ash and partially burned coal should be cleaned off the grates.

Guard Against Leaks.

If you have a hot water or steam boiler, individual sections should be checked for leaks. The same is true of pipe valves and fittings. Gas passages, smoke pipe, etc., should be cleaned. If the water glass is stained with dirt, rust, and water, it should be replaced. And thermostats, gauges, and safety valves should be in good working order.

It is not necessary to drain and refill boilers as the water in the boiler has lost the "hardness" and oxygen it contained. If reasonably clean it is better for the boiler than fresh water.

Women at War

Pvt. Virginia Lauferski of Cicero, who was a former member of the WAAC has reënlisted in the WAC. She is stationed in San Francisco, Cal. Two other west side women who have reënlisted are Pvt. Bernice Harris and Pvt. Lillian Feldman, both of Oak Park, who are stationed at Fort Benjamin Harrison, Ind. Pvt. Harris is with the communications division of the signal corps and Pvt. Feldman has been assigned to clerical work in the chemical warfare supply division.

Pvt. Lauferski.

Pvt. Dorothy Louise Crane, 4220 Jackson boulevard, has started her basic military training at Daytona Beach, Fla. She is the daughter of Mr. and Mrs. Frank G. Crane of the same address.

Anne Brickham, 315 South Halsted street, has been promoted from private first class to technician fifth grade. She is working in the quartermaster corps at Camp Hale, Colo., the "army's two mile high camp" for the training of ski and mountain troops.

Pvt. Lillian Fay Griswold, 4302 Jackson boulevard, has completed basic training in the WAC at Fort Des Moines, Ia., and has been selected for specialist training in the bakers and cooks school.

Sgt. Myrtle V. Knapp, 39 South Albany avenue, has been promoted to first sergeant at Fort Des Moines, Ia.

Corp. Helen Marie McCarthy, daughter of Mr. and Mrs. G. C. McCarthy, 3241 Washington boulevard, who has been stationed at Fort Oglethorpe, Ga., has been assigned to the Army and Navy General hospital at Hot Springs National park, Arkansas. Pvt. Wanda Trella, daughter of Mrs. Helen Funo, 1707 Hastings street, who also has been stationed at Fort Oglethorpe, will report soon to the 8th service command in Dallas, Tex.

Mary Tinerelli, 727 South Ashland avenue, has been promoted from private to corporal at Fort Oglethorpe, Ga.

22D WARD GROUP SEEKS TO BLOCK DUMP REOPENING

Calls Protest Meeting for This Afternoon.

A protest meeting called by the Southwest Neighbors association to consider the proposed reopening of an 18 acre four story dump in the 22d ward at 3400 south, between Sawyer and St. Louis avenues, will be held this afternoon at 1:30 o'clock at 3302 Trumbull avenue.

The dump was closed over a year and a half ago by the police department on the complaint of the association, which charged that the growing pile of refuse and garbage with its accompanying stench was a health menace to the residents of the community. Since the closing of the dump, grass has grown on the site of the dumping, the fires which started in the pile have died out in part, and the neighborhood has improved considerably, the association contends.

Owner Proposes Reopening.

In a letter to Anne A. Havlik, 2845 Trumbull avenue, secretary of the association, Ralph F. Stepp, 1721 North Normandy avenue, one of the owners, has proposed that the American Grading company be allowed to "reopen the dump and fill it only to its present high level." Steep stated that only ashes, cinder, rubbish and other solid material, no garbage would be dumped, and that he would see to it that the rats from the pile would be exterminated, the dump disinfected to eliminate any odors which might be present, and that fire equipment would be furnished to extinguish any remaining fires.

He also offered to pay $2,400 to the association or any persons named by the association to cover the expenses of any person assigned to see that the specifications of the offer be carried out without violation.

Send Out Questionnaire.

The association, which charges that use of the dump site would endanger the health of residents of the area, particularly the numerous war workers that are living there, has circulated the following question to 600 members of the community: "Do you enjoy fresh air free from smoke and stench, living in a clean healthy neighborhood, or will you allow the owners to reopen this huge dump and have smoke, stench, and depreciation of property and more rats?"

Association officers are Charles V. Dobey, president; Oldrich Bedzek, vice president; Miss Havlik, and Frank Stanek, treasurer.

Name Two Oak Park Men on National Drug Board

Dr. Elmer Wirth and Dr. George L. Webster, both of Oak Park, have been named to the advisory board on prescription information service of the American Pharmaceutical association. Dr. Wirth is professor of pharmacognosy of the Chicago campus, University of Illinois, and Dr. Webster is head of the chemistry department of the University of Illinois college of pharmacy. The advisory board provides professional information on the questions of practicing and hospital pharmacists and covers every phase of prescription department operation.

DISTRICT CLUBS TO BE WESTERN SPRINGS GUESTS

Members of the Western Springs Woman's club will entertain at their annual reciprocity tea for sixth district clubs at 1:30 o'clock Friday afternoon in the Congregational Community house. Miss June Azis Larson and Harmon Bro will give an interpretive musical program, "What We All Miss in Music."

Officers for the year are Mrs. C. A. Crawford, president; Mrs. J. P. Tresselt and Mrs. G. V. Bortner, vice presidents; Mrs. H. E. Fox, recording secretary; Mrs. F. T. Carver, corresponding secretary, and Mrs. F. N. Sanders, treasurer.

The directors are Mrs. A. W. Landstrom and Mrs. F. J. Swec. Mrs. R. A. Kreitzer is program chairman; Mrs. L. V. Fisher, art, travel and home department chairman, and Mrs. E. H. Georges, literature chairman.

OUR TOWN

Paragraphs About People You May Know

MR. AND MRS. George Edward Weber of Oak Park will celebrate their golden wedding at 9 o'clock mass tomorrow morning in Ascension church, Oak Park. The Rev. Joseph A. Pickard of Lowell, O., will say the mass. A breakfast will follow for relatives and close friends and open house will be held from 3 to 9 p. m. in the Weber home.

When Harry Richardson, 634 Ferdinand avenue, Forest Park, recently returned from a two months' vacation in Baltimore, Md., he was accompanied by his twin brother, Clark Richardson. The brothers plan to celebrate their 81st birthdays Nov. 8. Harry Richardson is the great-grandfather of Joene Zumbrock and Carol Rae Duke of Forest Park.

As the result of a spirited contest, Doris Hawk was elected queen of the recent Lions club fall festival held in Downers Grove. Miss Hawk was featured as queen in the festival parade and the runners-up were her attendants.

Do You Have TIRED EYES?

Headaches, words dancing before your eyes, sudden and temporary blurring of vision—all add up to asthenopia. That's what your optometrist calls eye fatigue. And, he'll also tell you, its most common cause is strain from uncorrected vision faults. The result is a general slowing up in your work, in everything you do. All can be avoided by properly fitting glasses. We've checked people's eyes for years. If you need glasses, we'll tell you. If you don't, we'll tell you that, too.

Jacobs & Jensen

J J

Custom-bilt Glasses

1009 Lake St. Oak Park

Just East of Marion

Village 9298

LINOLEUM

Battleship, Inlaid Linowall Asphalt Tile

ARMSTRONG INLAID....$1.45 SQ. YD. up
OTHER INLAIDS.........89c up, SQ. YD.

LAID FREE

ODDS and ENDS. Minimum Labor Charge.
6,9,12 ft. FELT BASE, 29c,39c, 49c SQ. YD.
ASPHALT TILE ....8c SQ. FT.
ARMSTRONG LINOWALL...$1.10 SQ. YD.
USED BATTLESHIP..........75c SQ. YD.

Broadloom and Carpets

9 & 12 Ft. Broadloom.....$2.95 SQ. YD. up
9x12 Mohawk Rug......................$39
Other room size rugs.............$12.50 up
27" Hall and Stair Carpet............98c up
CLEARANCE OF ODD SIZE RUGS
6x12, 8x12, 10.6x12, 12x15 Wiltons

Clearing out all pre-war wool stock

Balaban Floor Covering
1547 W. Roosevelt Rd.
CANal 1553

OPEN TUES., THURS., SAT. EVENINGS

BACK "THE ATTACK" BUY WAR BONDS

HELP WANTED!

WAITRESSES
DISHWASHERS
BUS BOYS
PORTERS

MADISON RESTAURANT
3950 W MADISON ST

GET RID OF UGLY HAIR, WARTS, MOLES By Electrolysis

• Free consultation—no obligation

A proven method of over 70 years. Indorsed by physicians. Hair destroyed, never to return; 20 finest platinum needles used on face and body. Fast efficient treatment. Member Electrolysis Association of Illinois.

$1.75 Per Treatment

IRENE J. GAINES
Suite 1806, Stevens Bldg.
17 N. STATE STREET STAte 1887

AT DERMER BROS.

You will discover outstanding values of choice fur coats, silver fox jackets—scarfs. Made of selected pelts in the latest fashions.

DERMER BROS.
Furs
5900 W. Madison St.
Phone COL. 3654 Chicago, Ill.

Home Owners! Act Now! INSULATE YOUR HOME!

INSULATED BRICK and Asbestos SIDING

Reduce heating costs, insulate your home against winter cold and drafts with Insulated Brick or Asbestos Siding. Makes home 25% warmer in winter, cooler in summer; beautifies and preserves. All work done by experts.

NO MORE PAINTING TO DO!

NO MONEY DOWN!

Easy Terms—First Payment Dec. 1

Phone or Write for Free Estimate—We Call with Samples

Heller Const. Co., 426 Belmont Ave., Chicago
Please send complete information on Insulated Brick Asbestos Siding
Name ....
Address ....
Phone ....

HELLER CONSTRUCTION CO.
426 Belmont Ave. Bittersweet 4404

Back the Attack—Buy War Bonds

the Dressmaker

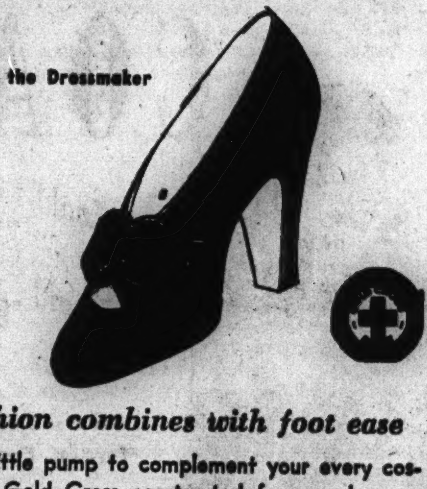

fashion combines with foot ease

Neat little pump to complement your every costume—Gold Cross constructed for superb comfort and mileage. A sound exchange for your No. 18. In black suede or brown calf. $6.95

RED CROSS SHOES
GOLD
EXCLUSIVELY

ROBERT ALLEN, inc.
TWO LOOP STORES

22 E. Adams 58 E. Madison

Open Monday, 12 Noon to 9 P. M.

WIEBOLDT'S

All Stores Open Monday from 9:30 A. M. to 5:30 P. M. Evanston to 9:30

Knit Warm Gifts for the Family

Knitting Worsted

4-oz. skein 84c

Fall is here—Christmas just around the corner. Leave it to our Fancy Goods Department to get this warm, durable 100% Virgin Wool worsted early, so you can get started on attractive personal gifts for your whole family.

Chicago • Evanston • Oak Park

"BUY AN EXTRA WAR BOND THIS MONTH"

B A

RED CROSS SHOES present your
GOLD

Fashion-with-Ration Guide

AS APPROVED BY LEADING FASHION EDITORS

Perhaps it's no coincidence that ration rhymes with fashion. For the new, simpler lines in clothes ... *in your Gold Cross Shoes* ... bring a fresher, younger, more vital loveliness to you. Gold Cross Shoe designers have fashioned this new feeling into all three of the basic types of shoes you need for your well-rounded rationed wardrobe.

A—The CONGO, B—The MARCEL, C—The HANDSTITCHED,
D—The PRADO, E—The VAGABOND, F—LUMBERJACK BLUCHER.

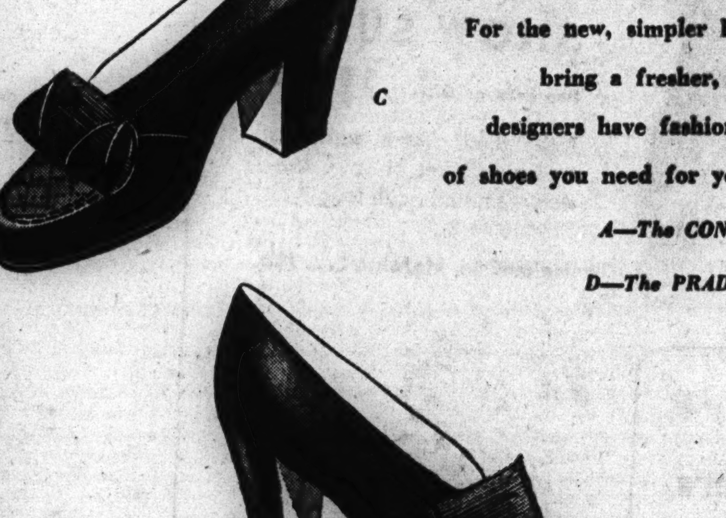

C D E F

Famous for over 50 years as Red Cross Shoes . . . Unchallenged value at

$6.95

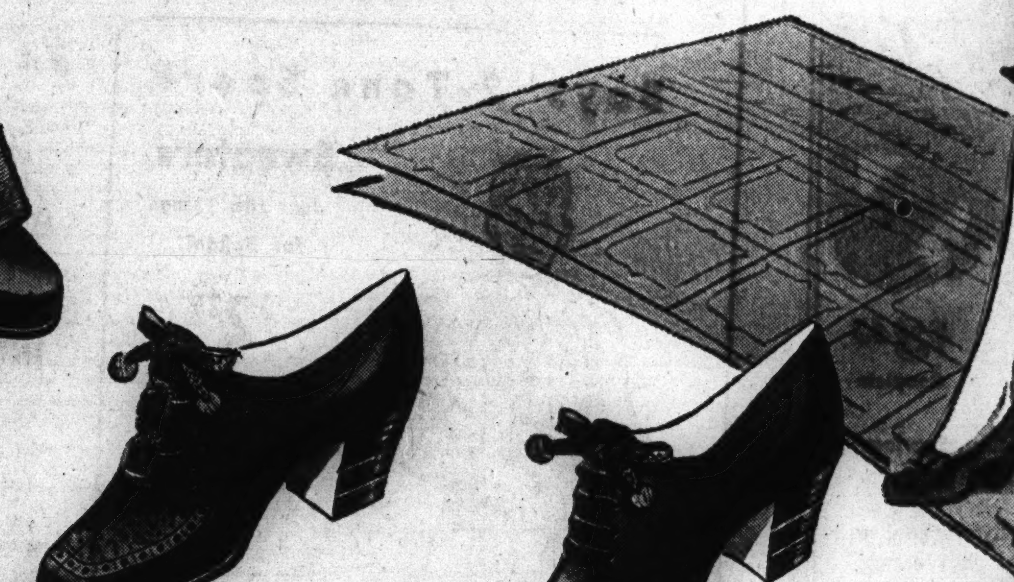

WINTER STORAGE CALLED ANSWER TO CANNING LACK

Garden Writer Advises Flat Dwellers.

BY BEN MARKLAND.

The storage of root crops and fruits in basement rooms provides the best answer to the problem of preserving garden produce without canning. It is obvious, however, that this course is not open to thousands of 1943 gardeners, particularly apartment residents. In such cases the only recourse consists of storing garden produce in garages or outdoor pits.

Garages which have sufficient space for the building of storage bins are excellent for this purpose if there is a window for ventilation and some method of heating the room during very cold weather.

Should Control Temperature.

Walls can be made of insulation board or light lumber, and the window should be fitted with transom hardware as a means of controling the room temperature. It usually is necessary also to build a false floor of wood to keep the vegetables above the damp cement floor. In such a room root crops, including carrots, beets, kohlrabi, and radishes, can be stored in boxes of sand.

Gardeners of small plots can keep most of their root vegetables during the early part of the winter in outdoor pits or mounds which are easily made. A simple mound can be made on the garden surface if the area is well drained. This is done in the following manner:

1. Place six inches of clean straw on the ground.
2. Pile the uncleaned vegetables on the straw in a mound.
3. Cover the mound completely with an additional six inches of straw, leaving an erect tuft in the apex of the mound for ventilation.
4. Cover the straw with enough soil to prevent wind damage, leaving the tuft of straw exposed.

Add Mulch Material.

As cold weather arrives add additional soil to the mound for extra protection, and during very severe weather manure or cornstalks also can be added as a mulch to prevent the vegetables from freezing.

Gardeners can procure two booklets for additional information on this subject. The free leaflet entitled "Winter Vegetable Storage" is available from the college of agriculture, University of Illinois, Urbana. A more detailed booklet entitled "Home Storage of Vegetables" has been prepared by the United States department of agriculture. Gardeners may procure this booklet by sending 5 cents to the superintendent of documents, Washington, D. C., and asking for Farmers' Bulletin 879.

DOG EXHIBITION TO SHOW ARMY TACTICS TODAY

An obedience exhibition showing the important part properly trained dogs can play in helping win the war will be held at 2 o'clock this afternoon at the athletic field in Glen Ellyn. The exhibition will be under the personal supervision of Ralph Bergstrom, dog trainer of the west suburban area and bench chairman of the Chicago-West Suburban Kennel club, whose members have made arrangements for today's program.

The public is invited to the Dogs for Defense demonstration. Boys and girls have been urged to attend and observe the success made by other boys and girls with their canine pets in obedience training. The program will include a performance of all obedience-trained dogs of the Shepherd Dog Training club.

There will be performances by a dispatch dog as used by the army to carry messages, of a wire-laying dog, and of a pack dog. That branch of the army in charge of dog procurement is reported to be keenly interested in this type of dog show.

Up to June 20 of this year, 4,803 dogs were in active army service aiding American soldiers. It is expected that 20,000 dogs will be in service by the end of the year. Music for the exhibition will be provided by the Camp Sauganash military band. Admission will be free.

Annual Party Saturday to Aid Jesuit Missions

The annual party for the benefit of the Jesuit Missions in the Patna district of India will be held at 1:30 o'clock Saturday afternoon at the Edgewater Beach hotel. In addition to carrying on their regular missionary duties, the Jesuit Fathers in India are providing a haven for those who have fled or have been exiled from countries at war.

This WEEK in the GARDEN

Monday, Sept. 20.

This is the day when a light frost may be expected and many gardeners begin to mulch their plants. Mulching need not be given until the ground is frozen, for the object is to keep the frost in the ground and prevent the alternate thawing and freezing in spring time with the subsequent injury to the roots.

During the thaws the plants are likely to be heaved from the ground, exposing their roots which are sometimes injured by later freezing. Mulching keeps them in the ground.

Tuesday, Sept. 21.

Lift, repot and remove all house plants indoors immediately. There is nothing like a windowful of suitable plants, but often sentiment causes one to keep certain plants until they become too large and wieldly.

The common and beautifully marked coleus is one of the best for the house, but it requires plenty of light and full sunlight is necessary to bring out vividness of color in the leaves.

Wednesday, Sept. 22.

Lawn mowing consists of keeping the surface smooth. Do not allow the lawn to enter winter condition too long or it may mat down and winter kill in spots. Remove all garden accessories indoors,

It is interesting to pot a few bedding plants, such as coleus, geraniums, alternanthera, heliotrope, flowering maple, or any that are usually grown, for use as stock plants from which cuttings can be made later on. Pot up a few of the more dwarf annuals and they will continue flowering for some time.

Thursday, Sept. 23.

Clear up the vegetable garden, leaving only those crops that should be left in the ground for later use, such as parsnips and salsify. Cornstalks can be used to make tepees for birds to use as a refuge during storms or for protecting plants.

But it is best to destroy everything that has been infested with insects. Rake up all waste material and see that everything is shipshape before severe weather arrives. Hardy water lilies that have been growing in the pool, and especially in permanent situations, can be protected by placing boards across the pool and covering with a heavy coating of leaves or other material. Extend the covering about four feet out from the edges of the pool.

Friday, Sept. 24.

Do not continue cultivating roses or feeding them, for to be perfectly hardy the wood should thoroly ripen. Protect them by hilling up the soil around the base of each plant and later giving a mulch with strawy manure, if it can be obtained. Prune in late spring.

Asparagus and rhubarb can be transplanted in the fall. Do not transplant the so-called hardy chysanthemums in the fall but wait until spring. Sow hardy annuals in a well prepared seed bed. They will start in early spring and be two weeks or more earlier to flower.

Saturday, Sept. 25.

Water the compost heap if it is dry. Vacant land should be sown with rye for plowing under next spring. Fall plowing should be practiced, for it will be mellowed thru the action of winter frosts. Clay soil always should be fall plowed if possible.

Plant quantities of the smaller bulbs, such as crocus, scillas, chionodoxas, calico flower, and others in the perennial border but not in the lawn for mowing begins too early for the bulbs to ripen.

Prepared in coöperation with Garfield park conservatory.

Advertising Men's Post of Legion Seats Officers

James R. Bryant, attorney, recently was installed commander of Advertising Men's post of the American Legion. Other new officers are F. Wyman Remley, first vice commander; Harold Wagner, second vice commander; Walter F. Gubbins, third vice commander; Dana M. Hubbard, adjutant; and Harry S. Gressel, treasurer.

GOLDBLATT'S
Neighborhood Stores and State Street Store
For Near or Far Vision
TORIC

$3.45 Complete
For Reading, Sewing or Street Wear
Scientifically fitted to your eyes by experienced optometrists. Here you will find a large selection of modern eyewear, priced to $12. Eyesight test included with every pair.
Optical Dept. directed by Dr. D. M. Appel, O.D. (Not in Indiana)

GOLDBLATT BROTHERS DEPARTMENT STORE

FULL SOLES AND RUBBER HEELS
MONDAY ONLY
Oak leather full soles sewed on, rubber heels attached by experts to men's and boys' shoes. $1.79
Shoe Repair . . . Basement

MONDAY—NEIGHBORHOOD STORES 9:30 A. M. TO 5:30 P. M.—STATE ST. STORE 12 NOON TO 9 P. M.

GOLDBLATT'S
NEIGHBORHOOD STORES AND
State Street Store, 7th Floor

BOYS! GIRLS! $2,900.00 FREE!
IN WAR BONDS AND STAMPS
Participate in 3rd U. S. War Bond Drive
"Liberty Bell Contest"
Obtain Entry Blanks at All Goldblatt Stores

FAMOUS MAKER'S COATS

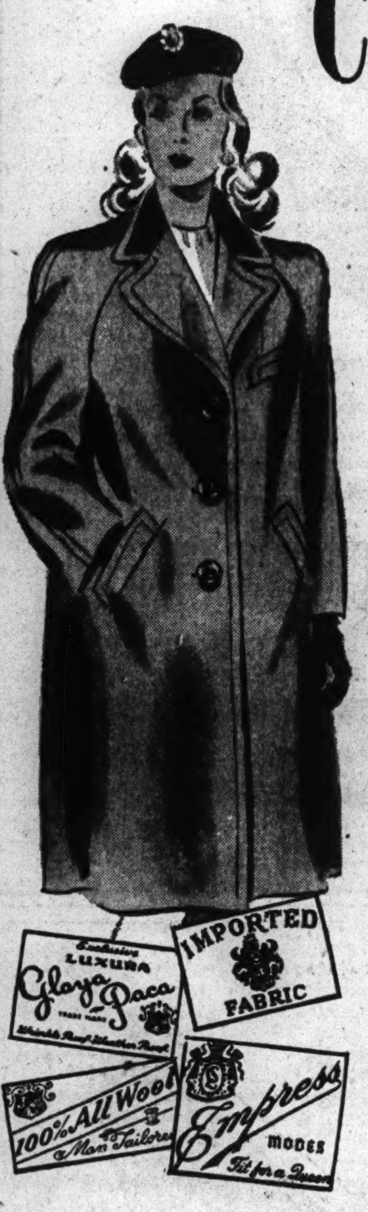

Look! at the Amazing Low Price!
Look! What Fine Quality Fabrics!
Use Our Time Payment Plan! $25
Compare! The Advance Styling!
Compare! Their Universal Appeal!
Compare! Their Lasting Durability!
All are 100% wool or 100% wool face, cotton back fleece. Some are leather lined. Every one bears a label that's famous for leading fashion and quality. Women with an eye to value will prize these new coats.
Women's, Misses' Sizes
Women's Coats—at all Neighborhood Stores, 7th Floor, State St. Store

AN INVESTMENT
in Beauty and Warmth!
SABLE-DYED MUSKRAT
$180
Use Our Time Payment Plan
And These Other Lovely Furs!
√ Norwegian Blue Dyed Fox
√ Silver Dyed Fox Greatcoat
√ Mink Blended Muskrat
At your service for years. That's why a fur coat is not just a "buy," but an investment this year. An investment in beauty and style, too, for these coats are rich in fur, design and execution. Sizes 10-20 in this value group.
Furs—at all Goldblatt Stores—7th Floor, Thrift Mart, State St. Store

FOR THE JUNIOR GIBSON GIRL

The Blouses $2.25 The Skirts $2.95
"Musts" in Her School Wardrobe!
Gay little all-around pleated skirts in solids and plaids. Sizes 7-14. Top them off with long-sleeved celanese blouses trimmed with lots of gay embroidery.
All Lined, 2-Piece
SNOW SUITS
For Boys or Girls $10.95
Keep them warm with this fly-front jacket of snug fabrics. Knitted cuff-leggings. Sizes 3 to 8.
Helmet to Match......79c

Boys' 2-Tone Sport Sweaters
Just the Thing for School!

$2.29
"Sharp" . . . that is just what they are! Nifty two-tone color combinations; with two large pockets. Sizes 30-36.
CORDUROY LONGIES $3.98
Solid color long pants with neat cuffs. Sizes 8 to 18.

INFANTS' COTTON KNIT GOWNS
89c
With draw strings at sleeves and bottom to keep baby cozy as can be.
Baby Bunting $2.25
Toddlers' Sweaters $1.19
18x27 Waterproof Sheet.49c
Children's Departments—at All Goldblatt Stores, Seventh Floor Thrift Mart, State Street Store

They'll Fit Perfectly Even After Countless Launderings!
SANFORIZED SHIRTS
Sizes 14-17 $2.23
Combining Serviceability With Smart Appearance
If you want a good shirt to meet your wartime budget . . . here it is! Sanforized shrunk madrases and broadcloths in white and neat patterns. Also solid color oxford cloths. Worthwhile values.
Men's Wear—At All Goldblatt's Stores—7th Floor, Thrift Mart, at State St.

Men! Yours for Comfort and Wear!
WARM COTTON UNION SUITS
Short or Long Sleeve Models
$1.29
Preferred Weight for Fall and Winter Wear!
Get these union suits now—be prepared for cold weather when it comes. A well made union suit of medium weight ribbed cotton. Popular ankle length models.
Men's Underwear—At All Goldblatt's Stores—7th Floor, Thrift Mart, at State St. Store

GOLDBLATT'S NEIGHBORHOOD STORES AND STATE ST. STORE, 7TH FLOOR THRIFT MART

A TUMULTUOUS NOVEL THAT BARES THE SOULS OF 3 WOMEN IN LOVE

THIS IS LEDA

Beautiful, ambitious Leda determined to make up for an unhappy childhood by marrying into wealth and power. She succeeded, but then another man came along who made her triumph a mockery!

THIS IS BETSY

Happy-go-lucky, fun-loving Betsy gave her heart to a musical genius. She listened to his playing because he wanted her to, but she only waited for the music to stop and the kisses to begin!

THIS IS MAIZIE

Blonde, popular Maizie could have all the boy friends she wanted. But she chose a clandestine affair with a philandering artist and made a fateful tangle of both their lives!

A $3.00 Best Seller

568 PAGES

FREE

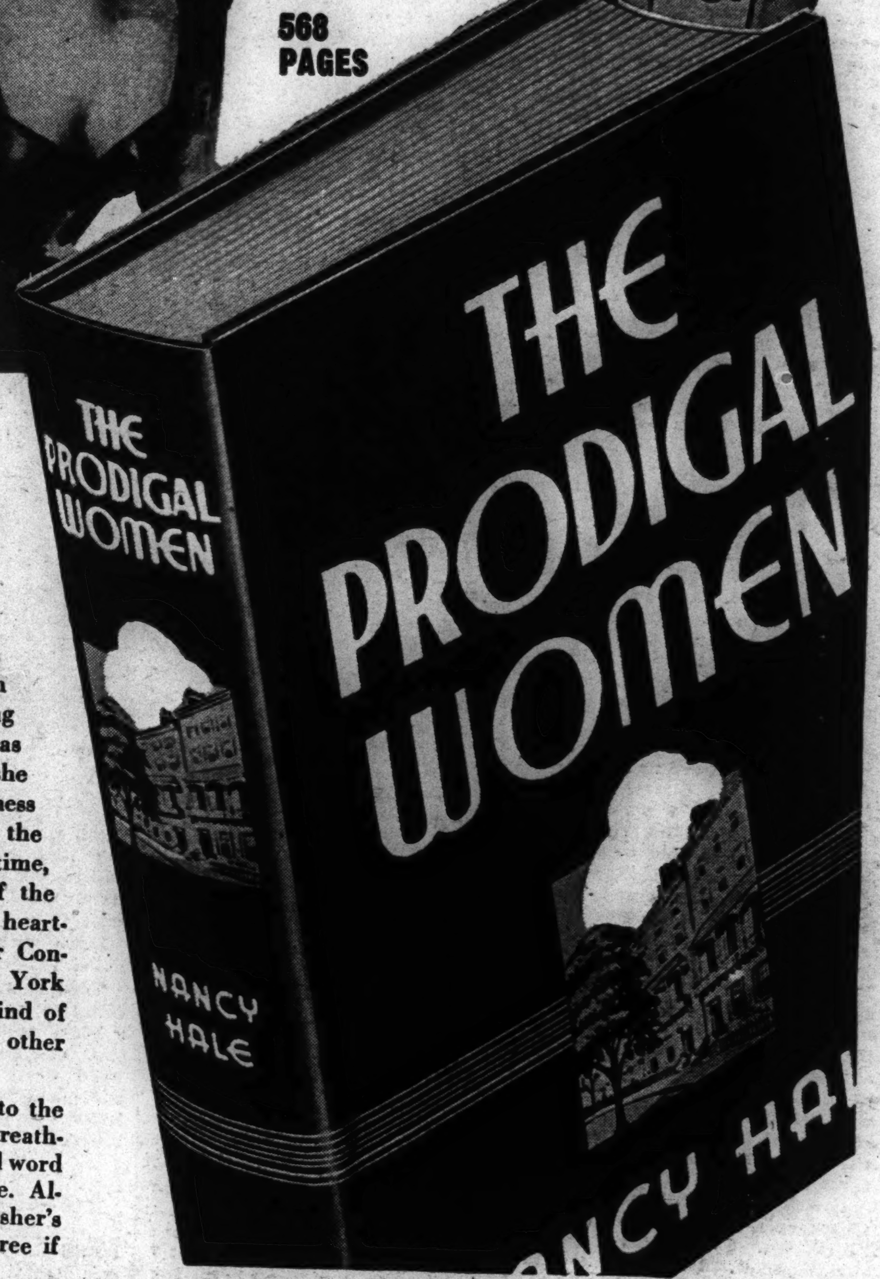

if you join THE DOLLAR BOOK CLUB now . . .

THE PRODIGAL WOMEN

by NANCY HALE

YOURS FREE with Dollar Book Club membership—this dramatic, outspoken novel that has provoked more excitement and discussion than any other American novel in recent years.

"The Prodigal Women" is the story of three unforgettable girls and the men they loved. Leda March is the sensitive, unhappy daughter of an insignificant branch of a great Boston family. Not until the arrival in her town of the carefree, haphazard Jekyll family from the South does Leda begin to understand what companionship really is. The two Jekyll girls, blonde, popular Maizie, and the hoydenish Betsy, change the entire current of Leda's life, and the lives of the three girls from schooldays on become inextricably woven together.

It is Maizie who marries first. Her marriage to Lambert Rudd, magnetic, profane, philandering artist, becomes a living hell from which she cannot cut herself loose, even when it threatens her sanity and her life.

Leda, determined and ambitious, walks open-eyed into a loveless marriage with a wealthy and socially prominent young Boston physician. Shocking to her, as the years go by, is the realization that she wants Maizie's husband with a madness she never knew before. And Betsy, the youngest, carefree and loving a good time, is first snared by the dancing feet of the erotic, jazz-mad Oren Garth. After the heartbreak of this affair, she meets Hector Connolly, tempestuous, brooding New York journalist, and with him achieves a kind of earthy happiness that is denied the other girls.

"The Prodigal Women" cuts deep into the human heart. Its characters are living, breathing personalities, whose every action and word you will follow with breathless suspense. Although this novel sells in the publisher's edition for $3, you may have a copy free if you join the Dollar Book Club now.

DOLLAR BOOK CLUB MEMBERSHIP IS FREE!

—and this $3.00 best-seller illustrates the amazing bargains it brings you!

MAIL THIS COUPON
FREE: "The Prodigal Women"

Doubleday One Dollar Book Club,
Dept. 9 C. T. A., Garden City, New York

Please enroll me free for one year as a Dollar Book Club subscriber and send me at once THE PRODIGAL WOMEN, FREE. With this book will come the current selection and my first issue of the free monthly Club magazine called "The Bulletin," describing the one-dollar bargain book for the following month and several other alternate bargains which are sold for $1.00 each to members only. Each month thereafter I am to have the privilege of notifying you in advance if I do not wish the following month's selection and whether or not I wish to purchase any of the alternate bargains at the Special Club price of $1.00 each. The purchase of books is entirely voluntary on my part. I do not have to accept a book every month—only six during the year to fulfill my membership requirement. And I pay nothing except $1.00 for each selection received, plus a few cents handling and shipping costs.

Mr.
Mrs. ______________________
Miss (PLEASE PRINT)

St. & No. ______________________

City ______________ State ________

Occupation ______________ If under 21, Age please ______

Slightly higher in Canada: 105 Bond St., Toronto

HERE are the advantages of DOLLAR BOOK CLUB membership: First, it is the only book club that brings you books by outstanding authors, for only $1.00 each. This represents a saving to you of 50 to 75 per cent from the original $2.00 to $4.00 price. Every Dollar Book Club selection is a handsome, full-sized library edition, well-printed and handsomely bound in a format exclusively for members.

Second, members are privileged to purchase as many Club books as they wish at the special price of $1.00 each. Although one selection is made each month and manufactured exclusively for members at only $1.00 each, you do not have to accept a book every month; only the purchase of six selections a year is necessary.

The Economical, Systematic Way to Build a Library of Good Books

Dollar Book Club selections are from the best modern books—the outstanding fiction and non-fiction by famous authors—selected from the important new books submitted by the leading publishers. The Club offers books by Sinclair Lewis, Edna Ferber, W. Somerset Maugham, Pearl Buck, Vincent Shean, and many other noted writers. Such outstanding best sellers as RANDOM HARVEST, MRS. MINIVER, KING'S ROW, DRAGON SEED, THE STRANGE WOMAN, and THE SONG OF BERNADETTE were all received by members at $1.00 each, while the public was paying from $2.00 to $3.00 for the publisher's edition, at retail.

300,000 discriminating readers are enthusiastic supporters of the Dollar Book Club. This huge membership enables the Club to offer book values unequalled by any other method of book buying.

Start Enjoying Membership at Once

Upon receipt of the attached coupon you will be sent a Free copy of THE PRODIGAL WOMEN. With this book will come the current selection and your first issue of the free monthly magazine called "The Bulletin," which is sent exclusively to members of the Club. This Bulletin describes the next month's selection and reviews about thirty other books (in the original publishers' edition selling at retail for $2.00 or more) available to members at only $1.00 each. If, after reading the Bulletin, you do not wish to purchase the next month's seection for $1.00, you may notify the Club any time within two weeks, so that the book will not be sent you. You may request an alternate selection if desired. This order-by-mail method has been of great help to members during these days of curtailed travel for shopping. Every purchase from your Club is charged to your account—there are no C. O. D.'s, advance payments, dues or membership fees, at any time.

Send No Money—Just Mail the Coupon

When you see THE PRODIGAL WOMEN and consider that this free book is typical of the values you will receive for only $1.00, you will realize the great advantage of free membership in this popular Club. Don't miss this wonderful offer. Mail the coupon now.

DOUBLEDAY ONE DOLLAR BOOK CLUB, Garden City, N. Y.

BACK THE ATTACK—WITH WAR BONDS

IN THIS SECTION:

BOOKS

FANNY BUTCHER REVIEWS "THE APOSTLE," BY SHOLEM ASCH

Also—HARRY HANSEN CHARLES COLLINS VINCENT STARRETT FREDERIC BABCOCK

Chicago Sunday Tribune
SEPTEMBER 19, 1943
PART 6

HOLLYWOOD
EDUCATION
FICTION
MOVIES
DRAMA
MUSIC

Dorothy Day is one of the lovelies soon to be seen in the star-studded technicolor musical, "Thank Your Lucky Stars."

"Dark Eyes" Will Open on Selwyn Stage Sept. 27

Play Is Billed as Exclusively for Laughter

"Built exclusively for laughter" is the way the advance notice describes "Dark Eyes," the play due at the Selwyn Sept. 27 as the first offering of the Theater Guild and the American Theater society.

As if that were not enough, the audience will [illegible] assurances that [illegible] not be asked to ponder any knotty problems nor to receive any message of profound sociological or political import. [illegible]

[illegible]

COMEDY STAR

[illegible]

CHICAGO PLAYBILLS

[illegible]

... in innumerable moving pictures and radio broadcasts.

Minnie Dupree's stage career runs back to 1887. She was appearing with such people as Richard Mansfield and Nat Goodwin before most present day actresses were born. She has recently played extensively in successful comedies: "Arsenic and Old Lace" and "The Man Who Came to Dinner." She has had movie experience, too. She was seen with Douglas Fairbanks Jr. in "The [illegible]

AMUSEMENTS

ORCHESTRA HALL
CHICAGO SYMPHONY ORCHESTRA
53rd YEAR
SEASON TICKETS NOW ON SALE

ORCHESTRA HALL
Friday Eve., Sept. 24
Sat. Mat. & Eve., Sept. 25
Sigmund ROMBERG
[illegible] PERSONALLY CONDUCTING
50 ARTISTS 50 including His CONCERT ORCHESTRA

2nd Smash YEAR
MAID IN THE OZARKS

CIVIC Opera House
ANNA KASKAS

SELWYN
TONIGHT
LAST 8 TIMES!
ENDS NEXT SATURDAY NITE
"DOUGHGIRLS"
BEG. MON., SEPT. 27
"Dark Eyes"
By ELENA MIRAMOVA in collaboration with EUGENIE LEONTOVICH with Tamara GEVA • Elena MIRAMOVA • Ludmilla TORETZKA
Produced by JED HARRIS
"An Hilarious Comedy, Admirably Staged"—GEORGE JEAN NATHAN
SEATS NOW

HARRIS
MATS. WED. & SAT.
TONIGHT AND EVERY NIGHT
GEORGE ABBOTT'S FUNNIEST COMEDY—
"The Best Play in Town!" TRIBUNE
KISS and TELL
Prices:
EVE'S (incl. SUN.) $1.10 $1.65 $2.75
WED. MAT. $1.10 - $1.65
SAT. MATINEE $1.10 $1.65 $2.20
PLEASE ENCLOSE STAMPED ENVELOPE WITH MAIL ORDERS! CHICAGO, ILLINOIS

STUDEBAKER
Beg. MON., OCT. 4
MESSRS. SHUBERT present
EVERETT MARSHALL
THE STUDENT PRINCE
MAIL ORDERS NOW

AMUSEMENTS
TO-NIGHT and EVERY NIGHT
MATS. WED. & SAT.
BLACKSTONE
2nd HIT YEAR!
A NATURAL HIT!
STUART ERWIN • SKEETS GALLAGHER
GOOD NIGHT LADIES
Mail Orders
LOUDEST LAUGH SHOW OF THE DECADE

ACTORS COMPANY presents
LAST 2 WEEKS
GUEST IN THE HOUSE
with JANE ELLIOTT
KIMBALL
JACKSON - WABASH

MISS SILVER INTERVENES

[Continued from preceding page.] [illegible]

began to look about him. On the table beside the bed there was a tumbler with a little water in it. Between the tumbler and the edge of the table a small glass bottle with one or two white tabloids.

Lamb stooped to read the label and spoke over his shoulder to Miss Silver.

"Foreign stuff," he said—"more in your line than mine. German, isn't it?"

She stooped as he had done.

"Yes, German—morphia tablets. You could get them in Germany up to a few years ago."

"Had she been in Germany, do you happen to know?"

"Yes. I believe she used to travel a good deal. Mrs. Lemming will be able to tell you about that. They were friendly."

After a minute Lamb said:

"The police surgeon will be along, but there isn't anything he can do—she's dead all right. Well, Miss Silver, there's our case, finished and done with."

"You think so?"

He humped a massive shoulder.

"What else is there to think? It happened the way I said, and this proves it. She was on the rocks, didn't know where to turn for money, and went up to No. 8 when she thought Miss Roland was out.

[illegible]

They opened the door and went in.

Two doors faced them. The sitting room door on the right was open, the bedroom door on the left closed but not latched. They went into the sitting room and found it empty and full of shadows.

The inspector pulled down the switch and a ceiling light came on. There was no sign of the tea tray which had been set two and a half hours before. The tray was back in the kitchen, the teapot washed and put away, the cup and saucer clean and in its place. The biscuits, which had been laid out upon a plate, were back in their airtight tin. Everything was in order, and there was no one in the room.

It was Miss Silver whose eyes picked up a single crumb upon the hearth rug. She pointed it out to the inspector. He looked around with some impatience.

"A crumb? Well, I dare say! What of it?"

Miss Silver gave her slight cough.

"She had had her tea. It is a biscuit crumb, and you can see that a stool has stood just here on the hearth rug. That stool over there by the wall, I should say."

He looked at her sharply, grunted, and went thru the hall to the bedroom door. After knocking on it he pushed it open and went in, switching on the light. Abbott and Miss Silver followed him, but old Bell stayed in the hall and said his prayers.

[illegible]

She'd seen her go down in the lift with her sister, you'll remember. Well, she went to the basement for the key which that old fool Bell had hanging up where any one could get at it. Miss Crane saw her coming back."

Miss Silver said in a slow, reluctant voice:

"Mrs. Smollett says that Mrs. Lemming tried to get Miss Garside on the telephone three times between 5 and 20 to 9 and some time after the quarter."

Lamb nodded.

"Well, there you are—that's when she went up to No. 8. There's no way of knowing just what happened, but we know that Miss Roland had come back to the flat at half past 7 after seeing her sister off. She catches Miss Garside, there's a row, she turns round to go to the telephone and call up the police, and Miss Garside snatches the statuette off the mantelpiece and lays her out. After that she's got to get away, and get away quick. She drops the weapon on the couch, changes the rings—she's reckoned nobody would spot that—and makes off, leaving the the door ajar behind her, either because she's in a panic or because she's clever enough to see that with the door open it might be anybody's job. First thing this morning [illegible]

tor? I should like to urge you to do so."

He met her earnest look with a frown.

"On what grounds?"

"I do not feel that the central fact of the case is explained by the theory you have put forward, Inspector. I have all along felt that this central fact was not robbery but blackmail. Your theory leaves this quite untouched. Mrs. Underwood was being blackmailed."

Lamb nodded.

"By Carola Roland."

Miss Silver looked at him.

"I am not entirely sure of that."

"Why, Mrs. Underwood's letter was in her possession. We found it in her bag."

"Where she had allowed Mrs. Underwood to see it on Monday evening whilst they were playing bridge in the Willards' flat. To my mind that makes it impossible that Miss Roland herself was the blackmailer. We have to look deeper than that. If she had been blackmailing Mrs. Underwood, everything would depend on her keeping her identity a secret, yet she carried the letter carelessly in her bag and allowed it to be seen. This would be in keeping with the spiteful trait in her character which led her to pay off an old score against Maj. Armitage by a pretense that she was his wife. She knew very well that such a claim could not cause more than a few hours' annoyance, but she seems to have thought it worth while. In the same way she may have enjoyed upsetting Mrs. Underwood, who had shown rather plainly that she did not wish for more than a casual acquaintance."

Lamb wore a good tempered smile.

"You should write one of these detective novels, Miss Silver. I'm a plain policeman, and facts are good enough for me. Mrs. Underwood wrote a letter in reply to a demand for blackmail, and that letter was found in Miss Roland's bag. That's enough for me, and I think it would be enough for a jury."

Miss Silver smiled politely.

Miss Silver Reveals Suspicions to Inspector

"Perhaps you are right, Inspector. I do not think so, but I should be sorry to appear ungrateful for the courtesy and help which you have given me. I am not very happy about this case. If you will bear with me for a moment, I should like to discharge my conscience by telling you what I suspect. I have no evidence to lay before you. I can only ask you to consider whether Miss Garside may not have been removed because some one whose life and liberty [illegible]

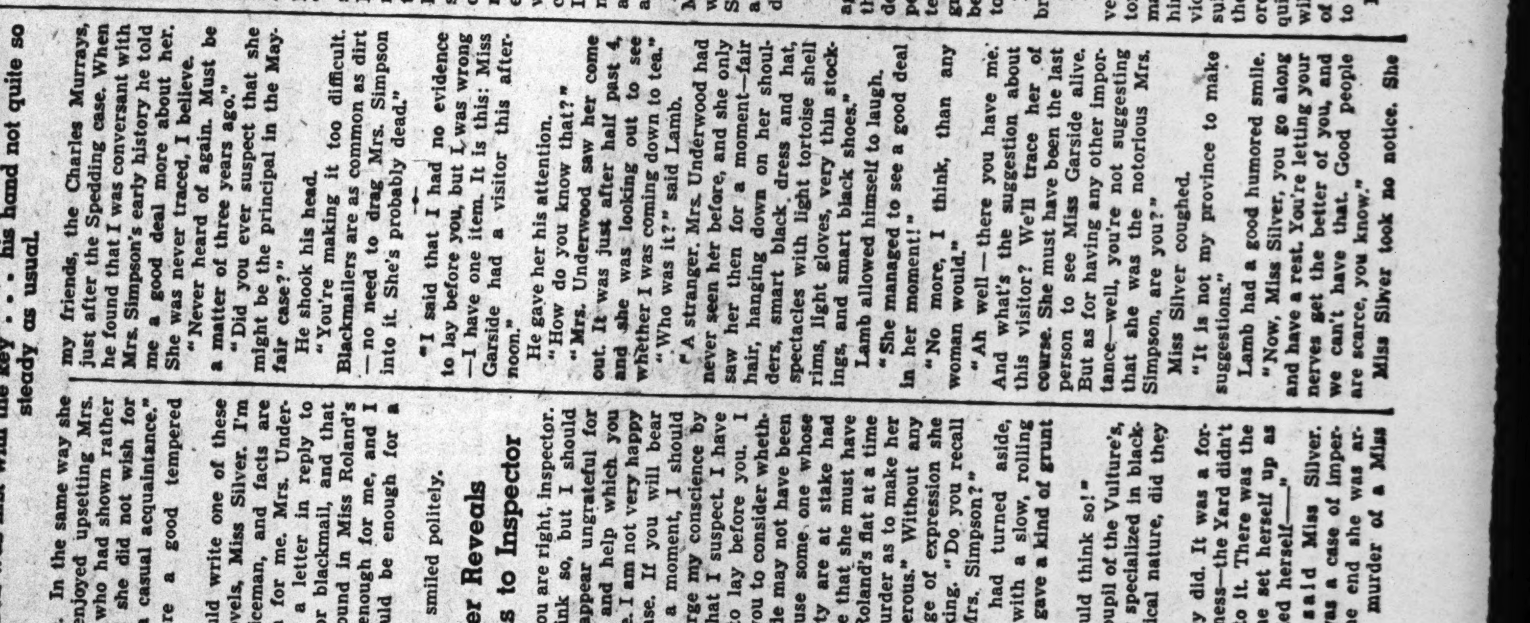

Bell was first with the key . . . his hand not quite so steady as usual.

Spedding, but she was never brought to trial. I believe she escaped."

Lamb nodded.

"Some one engineered a collision. The driver of the prison van was killed. Maud Millicent disappeared."

Miss Silver frowned in a manner reminiscent of the schoolroom.

"I think we will allude to her as Mrs. Simpson. The name of Maud has been given such beautiful associations by the late Lord Tennyson."

Lamb found himself apologizing.

"Well now, Miss Silver, I'm sure that's quite true—Mrs. Simpson it is. How do you happen to know so much about her?"

Miss Silver gave a small, discreet cough.

"I have had a good many contacts with Ledlington. Mrs. Simpson's father was the vicar of St. Leonard's church there. A most estimable man, I believe. I had the pleasure of meeting Col. Garrett of the foreign office intelligence at my friends, the Charles Murrays, just after the Spedding case. When he found that I was conversant with Mrs. Simpson's early history he told me a good deal more about her. She was never traced, I believe."

"Never heard of again. Must be a matter of three years ago."

"Did you ever suspect that she might be the principal in the Mayfair case?"

He shook his head.

"You're making it too difficult. Blackmailers are as common as dirt—no need to drag Mrs. Simpson into it. She's probably dead."

"I said that I had no evidence to lay before you, but I was wrong—I have one item. It is this: Miss Garside had a visitor this afternoon."

He gave her his attention.

"How do you know that?"

"Mrs. Underwood saw her come out. It was just after half past 4, and she was looking out to see whether I was coming down to tea."

"Who was it?" said Lamb.

"A stranger. Mrs. Underwood had never seen her before, and she only saw her then for a moment—fair hair, hanging down on her shoulders, smart black dress and hat, spectacles with light tortoise shell rims, [illegible]

came up close to him and put a hand on his arm.

"Will you leave a man here all night, Inspector? I am feeling very apprehensive about the safety of one of the inmates of Mrs. Underwood's flat. I shall make an excuse to stay there myself tonight, but I shall be greatly obliged if you will place a man on duty in the hall of the flat."

Lamb looked grave.

"I could place one on the landing outside. I couldn't put one into the flat without bringing a charge or getting Mrs. Underwood's consent."

She thought for a moment, and then said:

"The landing will do, Inspector."

"And you go and have a nice rest," said Inspector Lamb.

Ella Jackson Promises to Help Untangle Case

Instead of taking the inspector's kindly meant if somewhat patronizing advice, Miss Silver put on her coat and hat and walked briskly to the corner, where she caught a bus into the town.

There was still daylight when she alighted in the High street. A few inquiries and about five minutes' walk brought her to her destination, a small, old fashioned jeweler's shop with the name of Jackson above it in letters of faded gold. The shutters were up. Miss Silver made her [illegible]

[illegible] chair. She said:

"I owe you every apology for intruding upon you in this manner. It is very good of you to receive me. I ask you to believe that I should not have troubled you if the matter were less urgent." She paused, and then went on in her gravest voice: "There has been another death at Vandeleur House."

Ella Jackson started.

"O, how dreadful!"

"Yes—it is dreadful. It is Miss Garside who has been found dead in her flat. She sold your sister's ring this morning, and this evening she was found dead in her flat. The police regard her death as a suicide. They believe that she killed your sister. I do not share that belief. I am of the opinion that she was murdered, and for the same reason that your sister was murdered—she knew too much, or the murderer suspected that this might be the case and was taking no risks. I do not dispute that she effected an exchange of her own ring, which was paste, for your sister's, which contained a valuable diamond, but I believe that her presence at or near the time of the murder was accidental, and that she was not a party to it."

The reluctance had gone from Mrs. Jackson's manner. Her eyes were fixed upon Miss Silver's face. She put up a hand and pushed back a straggling lock of hair, but she did not speak.

Miss Silver went on:

[illegible]

Ella Jackson said, "Yes, I will."

[Continued next week.]

Book News

BOOKMAN'S HOLIDAY

By Charles Collins.

A FORMULA for a best seller, discovered in the biographical dictionary called "Twentieth Century Authors":

"A book by a doctor, with a sympathetic chapter on dogs, it had all the ingredients of a best seller except the presence of Abraham Lincoln." This mild cynicism refers to "The Story of San Michele," by **Dr. Axel Munthe**, published in 1929. Its publishers, however, did not recognize the formula, and the first American edition was only 500 copies. The book sold itself without aid of literary guilds, rental libraries, and the elaborate machinery of promotion with which best sellers are now thrust down the public throat.

"The Story of San Michele" has contemporary interest, for it deals with the isle of Capri, fabulous among pleasure seekers since the time of Tiberius and now offering gallery seats for observation of the battle of Salerno. . . . Another tale with the atmosphere of Capri that comes to mind is **Paul Heyse's** "L'Arrabbiata," often used as a textbook in German classes. For Capri in disguise and idealization, try **Norman Douglas'** "South Wind," in which the island is called Nepenthe.

• • •

Why do novels often run to enormous lengths in this period of paper conservation? See "So Little Time," by **John P. Marquand** [Little, Brown], and "The Fountainhead," by **Ayn Rand** [Bobbs-Merrill]. The latter, whose theme is the rise of modern architecture, is clotted with columnists and also contains a newspaper publisher of titanic dimensions.

The sense of proportion, scale and design, required of other artists, seems to be totally lacking in many contemporary novelists. This brings up the question: Is novel writing an art? It occasionally seems like an uncontroled projection of ectoplasm.

• • •

This column's choice for the quaintest street in Chicago has never figured in a novel of Chicago life, but it has an association with a curious literary story. It is hardly more than two long home runs away from the batter's box in Wrigley field and its name is **Alta Vista terrace**. The literary background of this neat lane of small row-houses, which look as if they belonged to a Victorian backwater of London, springs from the real estate promoter who built them. He was **Samuel Eberly Gross**, who wrote an unacted play called "The Merchant Prince of Cornville." He was convinced that certain situations in his play were borrowed by **Edmond Rostand** for use in "Cyrano de Bergerac," and the courts to which he submitted his claims agreed with him. Thus he caused "Cyrano," after the **Richard Mansfield** production, to be kept off the American stage for more than 20 years.

• • •

Another Chicago locale where the tradition of the author of "The Merchant Prince of Cornville" lingers is close to the Ashland-Belmont-Lincoln avenue business area on the northwest side. Nearby you may find the Gross Park station of the North Western railway and a short street, of the parkway type, called Gross Park. In this vicinity, also, is the plant of the Monastery Hill bindery, which has been a center of bookish crafts since 1870. The war has come to Monastery Hill, of course, but the establishment is still able to fill orders for extra bindings in French levant and Turkish morocco.

• • •

In the vocabulary of the bookbinding craft, leather has some fancy names. A publication of the Lakeside Press, where fine hand binding flourishes, supplies this information:

Morocco, levant and niger are goatskin; calf and Russia are calfskin; skiver and roan are pigskin, sealskin, or sheepskin.

Incidentally, most commercially published books are not bound; they are "cased."

• • •

The Negro ancestry of the elder **Alexandre Dumas**, touched upon in this column a few weeks ago, is discussed at length in "Five French Negro Authors," by **Mercer Cook** [Associated Publishers, Washington, D. C.]. The other four are **Julien Raimond, Charles Bissette, Auguste Lacaussade,** and **René Maran**. The latter won the coveted Goncourt prize in 1921 with his novel, "Batouala." The book's foreword adds another name to the list, thus: "Who would have suspected that France's greatest present day woman novelist, **Colette**, had a colored grandfather if the author herself had not mentioned the fact in her work?"

• • •

Among the minor acquisitions of the Newberry library in its campaign to collect source material on the history and culture of the middle west are the newspaper writings of "**Biff**" **Hall** in scrapbook assembly. He was an early Chicago columnist whose homely humor was a tradition of the town about 50 years ago. He withdrew from journalism to become a police court magistrate, and his sayings from the bench were often quoted in the press. He may have been the inventor of Beamish's goat, a Chicago folk-animal that deserves to be carved on the civic totem pole along with **Mrs. O'Leary's** cow. This whimsical ruminant specialized in pursuing, butting, and otherwise harassing policemen and firemen.

Useful Dictionary of Abbreviations

"ABBREVS, a Dictionary of Abbreviations," by Herbert J. Stephenson. [Macmillan, $1.75.]

From A for Academician to Y&MV for Yazoo and Mississippi Valley Railroad company, and zw. for between [Ger. zwischen], this is a startlingly complete dictionary of abbreviations. If you think the old childhood S. W. A. K. [signed with a kiss] is too trivial for this dictionary, you're mistaken. It is there. So are [up to date of publication] the federal agencies, chemical elements, books of the Bible, and other special classifications. A lot of readers will find practical application for this. Probably more will get no little entertainment and information out of scanning its pages.

W. D.

29 Languages by Linguaphone
In your own home you can master any of 29 languages by this amazingly simple, quick, direct-conversational method. Used by a million home-study students for business, careers. Send for FREE Book
LINGUAPHONE INSTITUTE
81 R. C. A. Building New York City

BOOK EXCHANGE.

Books Wanted
We buy large or small collections.
Phone or write Mr. Graves.
Brentano's
29 S. Wabash.
Telephone Randolph 4580.

WTD.—County histories, all states, since 1870; give dates, pubn., no. pages, authors, cond., prices. P. O. Box 147, Chgo.
WRITING CLASSES—Club, 50c. Mildred I. Reid, 2131½ Ridge, Evanston, or Loop.

BLUE RIBBON FICTION

Miss Silver INTERVENES

By PATRICIA WENTWORTH

(Copyright: 1943: By Patricia Wentworth Turnbull.)

INSTALMENT XIII.

THE chief inspector and Frank Abbott were both looking at Mrs. Willard. Frank Abbott had his notebook out.

Mrs. Willard looked down at the stained sleeve and went on.

"Alfred must have just wrung out my dress and put it in the cupboard to dry. I never thought of his doing that. The stain hasn't really come out at all—has it?"

Lamb said, "No," and suddenly she looked up at him with a ghost of her pleasant smile.

"You want me to tell you about it, don't you? Shall we sit down?"

They sat, the two men on the sofa, Mrs. Willard in her own chair facing them, her manner quite easy and unembarrassed now.

"I suppose I ought to have told you this morning, but I was feeling so dreadfully tired. Of course you must be thinking it strange, my dress being stained like that, but it's quite simple really. You see, we've been married for 20 years, and there's never been any one else with either of us. And then Miss Roland took the flat upstairs, and I couldn't help seeing that Alfred admired her. I don't want to say anything hard about her now she's dead, but she was the sort of girl who lays herself out to catch a gentleman's eye. There wasn't anything in it, but last night — it's no good pretending, is it — we did have words about her, and Alfred went off to his brother's and stayed away all night."

She went on speaking simply and directly, with the least trace of a country accent cropping up here and there.

"He went off, and I didn't know where he had gone. He'd never done such a thing before, and I got fancying things the way you do when anything's happened and you're sitting alone and thinking about it. I kept going to the door and looking out to see if he was coming back. It was stupid of me, but I didn't think about his brother. It kept coming over me that we'd had words, and that perhaps he had gone upstairs to her."

Frank Abbott wrote, his fair sleek hair catching the light as he bent over his notebook. Lamb said:

"Did you know that he did in fact go up to Miss Roland's flat soon after 7 o'clock?"

She nodded.

"Yes — he told me. She laughed at him and sent him away. She didn't take him seriously, you know. He was very much hurt about it."

"She had her sister with her — that's why she sent him away. Well, you didn't know all this at the time, I take it. He told you afterwards?"

"Yes — when he came back this morning."

"Well, let's get back to last night. You were wondering where your husband had gone——"

"Yes, I was dreadfully unhappy, and it kept on getting worse. When it came to 11 o'clock and Alfred not back, I couldn't bear it any longer. I'd got to know whether he was up there with Miss Roland or not, so I went up."

"Yes, Mrs. Willard?"

"I meant to ring the bell. I didn't care whether she was in bed and asleep or not. But when I got up there I didn't have to ring—the door was ajar."

"What!"

She nodded.

"I didn't think anything but that some one had shut it carelessly and it hadn't latched. And I thought that wouldn't be like Alfred, because he's always so particular, but it might have been Miss Roland. And I thought here was my chance of catching them if he was there, so I pushed the door and went in."

There was still daylight when Miss Silver alighted in High street.

Mrs. Willard Describes How She Found Victim

"Just a moment, Mrs. Willard. How did you push it — with your hands?"

She shook her head.

"No—I don't think so. I wouldn't if it was like that. I'd just give it a push with my shoulder."

"All right — go on."

"Well, the lights were on, so I thought she hadn't gone to bed."

"What lights?"

"O, the hall, and the sitting room. The door was half open and I could see in. I stood in the hall and called, 'Miss Roland!' and no one answered, so I went in."

"Did you touch the sitting room door?"

Mrs. Willard looked faintly surprised.

"O, no, the door was half open. I just walked in and saw her. It was a most dreadful shock."

"You mean that she was dead?"

The surprise was in her voice as she responded.

"O, yes, she was quite dead, lying there on the floor—I suppose you saw her. I didn't touch her except to feel her pulse, and the minute I took hold of her wrist I knew that she was dead."

"Why didn't you give the alarm, Mrs. Willard?"

She looked worried for a moment.

"I suppose I ought to have, but—I expect it was the shock—and I didn't know where Alfred was——"

"You thought he might have done it?"

She actually smiled.

"O, not really — he wouldn't, you know. It was just the shock."

"Go on — tell us what you did."

Mrs. Willard fingered her wedding ring.

"Well, after I'd felt her wrist I just stood there, I didn't know what to do. It was a shock. There was that silver statue she had on the mantelpiece — a girl dancing — it was lying on the sofa all over blood. I couldn't bear to see it like that. It had made a dreadful stain on the cover — I couldn't bear to see it. Well, next thing I knew I'd got it in my hand taking it into the bathroom to wash the blood off. There was some nice hot water, and I gave it a good scrubbing with the soapy nailbrush. I suppose that's when I stained my sleeve."

"And then?"

"I put the statue back."

"On the mantelpiece?"

"O, no—on the sofa."

"Why did you do that?"

A slightly bewildered expression came over her face.

"I don't know — I found it there. Does it matter?"

He shook his head.

"I just wanted to know — that's all. Now, Mrs. Willard—the whole time you were in the flat, did you handle anything except Miss Roland's wrist and the statuette?"

"There were the taps, and the soap and nailbrush——"

"They would be too wet to take fingerprints, or if there were any on the taps you scrubbed them off. What about the bathroom door?"

"It was open — I didn't have to touch it."

"And the light?"

"I had to turn it on, but I found I'd left a smear there, so I took it off with the brush."

"Did you happen to notice Miss Roland's rings while you were in the bathroom?"

"O, yes—they were lying by the side of the wash basin. I didn't touch them."

They came out of the flat and stood for a moment on the landing. Lamb said:

"There's another queer start."

"Think she was speaking the truth?"

"If she wasn't she's the best hand at a tale I've ever struck. It all fits in, you see. The statuette—well, the way she told about

[Continued on next page.]

What Has Gone Before

Meade Underwood dreams Giles Armitage, her fiance, whose ship was torpedoed, is alive. She meets Giles in London, but he has lost his memory. Meade lives with her Aunt Mabel Underwood, wife of a wing commander. Mrs. Underwood is being blackmailed and appeals to Miss Maud Silver, private detective. Other tenants are: Aged Mrs. Meredith, cared for by Miss Crane; Carola Roland, a showgirl; Mr. and Mrs. Willard, who are having marital trouble over Carola; Agnes Lemming and her mother; Mr. Drake; Miss Garside; Mr. and Mrs. Spooner, who are away. Bell is the janitor and Mrs. Smollett the cleaning woman. During a bridge game Mrs. Underwood is shocked to see part of her note to the blackmailer in Carola's purse. Carola claims to be married to Giles and shows him a letter he wrote to her. Miss Garside tries to pawn a ring, only to find it paste. Carola wears a similar ring. When Carola goes out with her sister Miss Garside decides to switch rings, using Bell's keys. Next morning Carola is found murdered. Inspector Lamb and Sergeant Abbott question Giles and Meade. Giles' memory returns. Carola was married to his brother. Mrs. Smollett is questioned, and Miss Crane invites her for a cup of tea. The Willards are reconciled. Mr. Willard sees blood on his wife's sleeve. Mrs. Underwood admits being blackmailed and summons Miss Silver. Mrs. Jackson, a jeweler's wife, reveals that her sister, Carola Roland, was engaged to a wealthy man in the shipping industry, that Mr. Willard called at Carola's door but was sent away, and that she and her sister saw Miss Garside when they were leaving Carola's flat. Miss Silver acquires information about every one in Vandeleur House. On checking her sister's jewelry Mrs. Jackson discovers one ring is not Carola's. The ring Jack Armitage had given Carola has his mother's initials in it. Giles confirms this. A smartly dressed woman calls on Miss Garside. While having tea with Mrs. Underwood, Giles, and Meade, Miss Silver plies them with questions about everything and everybody in the flats, and later learns from Ivy Lord that she was helping Carola, whom she had known when she was an acrobat, expose the blackmailers. Walking across the window ledge, she dropped the torn piece of letter in Mrs. Underwood's room. Miss Silver persuades Mrs. Underwood to disclose the reason for being blackmailed.

Ballet Russe Will Present 13 Performances Here

New Spanish Dance Added to Repertoire

By Albert Goldberg.

A ballet from Loyalist Spain will be added to those already announced from soviet Russia and from good old Bach to form a cosmopolitan triptych of novelty for the new season of the Ballet Russe de Monte Carlo, which will give 13 performances in the Civic Opera house from Oct. 15 to 24. "The Cuckold's Fair" is the title of the Spanish contribution, which is thus added to Reinhold Gliere's soviet favorite, "The Red Poppy," and to Nijinska's "Etude," based on the music of Johann Sebastian Bach.

"The Cuckold's Fair," earlier translated as "The Cuckold's Pilgrimage," after the Spanish "La Romeria de los Cornudos," is an authentic product of contemporary Spain. Its libretto is by Frederico Garcia-Lorca, who was slain by Spanish rebels in 1936, and Cipriano Rivas-Cherif. Its music is the work of one Gustavo Pittaluga, concerning whom the most modern reference books are reticent to the point of silence, but who seems to have enjoyed a political as well as a musical career.

Born in Madrid in 1906, Pittaluga first studied the violin and received his initial instruction in composition from Oscar Espla. Aside from that, he seems to have been his own master. In 1930 he joined with young Spanish composers, Ernesto Halffter, Rosa Garcia, Ascot, Salvador Bacarisse, and others—to continue by propaganda and production the Spanish national musical renaissance which had been started with the work of the elder composers, Albeniz, Granados, De Falla, and Turina. That same year he received a commission from the Compania de los Bailes Espagnoles to write a ballet to be produced at the Calderon theater of Madrid. The result was "The Cuckold's Fair," which was first performed as an orchestral work in Madrid that year.

Alexandra Danilova.

• • •

In the meantime Pittaluga had entered the diplomatic service and when the Spanish republic was proclaimed in 1931 he was recalled to Madrid and made the recipient of high honors. Between that time and his appointment to the Spanish embassy in Washington as a secretary in 1937 he wrote another ballet, "The Parrot," a violin concerto, and numerous other works. He is said also to have conducted the symphony orchestras of Madrid, Barcelona, and Valencia, and to have engaged in extensive critical writing for various newspapers and magazines. With the mobilization of his draft age class he was recalled to Barcelona to assume a post in the Loyalist government's ministry of state.

With this musico-political background, "The Cuckold's Fair" might be assumed to have political significance, but if it has it must be symbolical and not apparent in the available synopsis of the plot. This is concerned with an earthy tale of the sterile wives and their husbands who make an annual pilgrimage to the Christ of Mocklin. That woman, it is reputed, who goes to the forest on the eve of the feast and first returns with a wreath of verbena for the sacred image, will bear a child. The pilgrims are mocked by the villagers and festive fires are lighted. Sierra, one of the pilgrims, joins in the gayety while her husband, Chivato, looks on foolishly. At length the women retire to the forest in search of the verbena, with the unmarried youths of the neighborhood as escorts. Sierra is singled out for attention by the sacristan, whom she coyly attempts to evade. Nevertheless, Sierra is the first to return from the forest, while the luckless Chivato joins in the dancing, adorned in a goat skin and the small horns that are the age old symbol of cuckoldry.

The music of "The Cuckold's Fair" has had one American performance, when a symphonic version was conducted by Sylvan Levin at a Loyalist benefit concert in Philadelphia in 1938, in commemoration of the seventh anniversary of the Spanish republic. The presentation by the Ballet Russe, however, will be its first stage performance in the western hemisphere. Decor will be by Joan Junyer, a Spanish artist whose scenery and costumes for this ballet will be the first American glimpse of his work, and the choregraphy is accredited to Pilar Lopez. Decor of Nijinska's "Etude" will be by Bilinski, while "The Red Poppy" will be the work of Boris Aronson, who was responsible for last season's "Snow Maiden." Choregraphy of "The Red Poppy," is by Igor Schwezoff.

• • •

As if these novelties were not enough to enliven any repertoire, Ballet Russe will revive Fokine's "Igrouchki," a Russian folk tale of a goose girl, her lover, and her geese, with music in folk tune style by Rimsky-Korsakoff, utilizing his Fantasy on Russian Themes, for violin and orchestra. "Prince Igor," with Fokine choreography, will be restored to its original version, incorporating various dances not seen here in recent years and adding a contralto solo to the score. "Serenade," with choreography by Balanchine to the music of Tschaikowsky's Serenade for strings, containing one of that composer's most delectable waltzes, will be a third revival.

Such luminaries as Alexandra Danilova, Nathalie Krassovska, Igor Youskevitch, and Frederic Franklin head the troupe again this season, with Ruthanna Boris, James Starbuck, Dorothy Etheridge, Leon Danielian, Anna Istomina, and Maria Tallchief as soloists. Franz Allers again will be the chef d'orchestre and Jean Jazvinsky the regisseur general.

• • •

Apropos the discussion of manuscripts and printed texts in this column last week, a close friend of Fritz Kreisler's comes forward with the information that the published violin solo parts of that master's miniature masterpieces are sprinkled with errors, while the piano scores, containing the accompaniment with the solo part written above it, are almost invariably perfect. The reason is Kreisler's distaste for proofreading. Thinking to kill two birds with one reading stone, he usually exhausts his patience on the piano score, considering it sufficient if that, with its superimposed violin part, be correct. The separate violin part, which the soloist studies and performs, rarely benefits from his corrections. "A good musician will catch the mistakes and know how to correct them," Kreisler is reported as saying. "The others don't matter."

• • •

If he is permitted to conduct—the duties of an assistant conductor traditionally consist of holding the regular conductor's coat—the opportunity which confronts 25 year old Leonard Bernstein, newly appointed assistant conductor of the New York Philharmonic, is greater than any which has yet been vouchsafed a young American in this field. His background is the best that musical education in America has to offer. He is a graduate of the music department of Harvard, where he studied composition with Walter Piston and Edward Burlingame Hill and piano with Heinrich Gebhard. The following two years he attended Curtis institute in Philadelphia, where he studied conducting with Fritz Reiner, orchestration with Randall Thompson, and piano with Isabella Vengerova. Summers he spent at Tanglewood studying conducting with Sergei Koussevitzky, eventually becoming his assistant. Even before his Philharmonic appointment his first symphony had been accepted for performance by the Boston and Pittsburgh Symphony orchestras and he had been invited to conduct it. All signs point to the emergence of an unusual talent. His career will be watched with interest by all who believe that native American talent is essentially not one whit inferior to the foreign product which in this country's past has had, and in large part still has, most of the desirable opportunities.

BALLERINA

Nathalie Krassovska will dance the leading role in the new Spanish ballet "The Cuckold's Fair," to be presented during the Ballet Russe de Monte Carlo season at the Civic Opera house, Oct. 15 to 24.

[Seymour Photo.]

'Skating Vanities' (on Rollers) Long and Bustling Show

It may be that a roller skating show can be as slick and exhilarating as an ice show, but "Skating Vanities," the second edition of which is current at the Chicago Arena, doesn't quite prove the point. It is a long, bustling, and varied show, now and again glittering with its own particular style of movement and color, but too often falling back on an outmoded 10, twent', thirt' pattern, with not a little of the attendant vulgarity of that venerable institution. Gloria Nord, an exquisite child [apparently], is the bright star of the revue, exhibiting flashing rhythm and a flowing line of movement in spite of some nasty tumbles on the opening night.

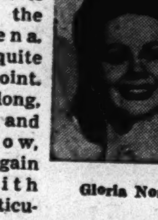

Gloria Nord.

In the circus like profusion of numbers—some on and some off skates—there is something for every one's taste. Among the former there is a tango and allied rhythms in which Dolly Durkin and Frank Foster do some sultry rolling, and there is some vertiginous whirling, with each other and with members of the audience, by Hugh Thomas, Lavada Simmons, Frank Wieszner, and Madge Gardi. Ann Manion is a genuine virtuosa on her skates and, if you can laugh at such things, there is a burlesque "Little Maxie" ballet, led by a skating midget.

The ensembles move expertly but are inclined to be repetitious. And the music is indisputably blatant. We got the most fun out of the nonskating moments—a speedy badminton exhibition by the champions Ken Davidson and Hugh Forgie and some crazy bike riding by Yvette and Bobby Whaling.

A. G.

Former Ballet Dancer Gives Show at Camp

Pvt. Kazimir Kokitch, former dancer with the Ballet Russe de Monte Carlo, recently arranged a program with 15 of the company's dancers at Camp Upton. Heading the troupe were Alexandra Danilova [who in private life is the wife of Pvt. Kokitch], Sonia Woicikowska, James Starbuck, Igor Yousekevich, Milada Mladova, Frederic Franklin, and Lubow Roudenko. Pvt. Robert Lawrence, formerly dance critic of the New York Herald Tribune, conducted an orchestra made up of members of the Camp Upton band and volunteer string players from New York.

THOUSANDS EVERYWHERE ACCLAIM THIS
New Psychology Of Life!
Have you unrealized hopes? Are the better things of life always just beyond your reach? Times have changed—but have you? Adopt a new psychology of life and MASTER YOUR PROBLEMS. It takes no greater mental effort to achieve results when you know how.
Let the Rosicrucians show you how, by the use of simple laws, you can apply the powers of your mind to bring about startling changes in your life. If you are sincere in your desire, write for the free Sealed Book. It will point out how you may obtain this most helpful information. Address: Scribe Y.H.T.
The Rosicrucians
AMORC
SAN JOSE, CALIFORNIA, U.S.A.
[Perpetuating the Ancient Rosicrucian Secret Teachings]

9 PARTS
Part 1—News, Editorial. 2—Sports, Markets. 3—Metropolitan. 4—Comics. 5—Want Ads.
Part 6—Music, Drama, Movies, Books. 7—Society, Travel, Homemakers. 8—Graphic Weekly. 9—Picture Section.

BUY A WAR BOND FIRST!
MONDAY—STORE HOURS—12 NOON TO 9 P.M.
The dress the Father-to-be will adore!
Pure sophistication when you go out at night. Deftly draped. Buttoned on the side...nothing about it that's telltale. Rayon crepe: Black or flying blue with pale blue, brown with aqua.
$15
Sizes 9 to 17, 38 and 40
MATERNITY—THIRD FLOOR
Lane Bryant
101 N. WABASH AVE.

Tickets Now on Sale at Arena Box Office and at The Hub. MATINEE SUNDAYS
Prices—75c, $1.10, $1.65, & $2.20 (Tax Incl.)
Saturdays—$1.10, $1.65, $2.20 & $2.75 (Tax Incl.)
SPECIAL ATTENTION TO MAIL ORDERS
Enclose self-addressed, stamped envelope.
★ CHICAGO ARENA
Erie, McClurg Ct. and Ontario. Del. 8500

N. U. Journalists Set Up $43,000 Scholarship Fund

Donate Their Surplus from 3 Publications

By the Rev. John Evans.

During the last 22 years the Northwestern university campus journalists have accumulated a surplus from their publishing ventures of $43,000, which has been turned over to the university for a scholarship fund.

Three journals figured prominently in the profits. They are the Daily Northwestern, the Syllabus, which is the university's student yearbook, and the Purple Parrot, monthly humor magazine. It is estimated that more than 25,000 students contributed to the $43,000 surplus thru subscriptions to these publications.

News from many campuses indicate deficits rather than surpluses from student publishing ventures. In 1921 the three Northwestern publications were grouped together under the Student Publishing company, which has since handled all editorial and business affairs. The governing board consisted of three students, three faculty members, and one alumnus.

Prof. Ward V. Evans, who recently retired as head of the chemistry department, is given credit of being the guiding spirit behind the creation of the fund. He was chairman of the board until his retirement. Mr. Evans was popularly known as "the watch dog of the treasury" by the campus journalists. He was described as guarding the fund zealously and opposed any move to use it except in the interest of the student body. It was at Mr. Evans' suggestion that the scholarship fund was formed and income made available for worthy and needy students.

Dean Kenneth E. Olson of the Medill school of journalism succeeded Mr. Evans on the board of the Student Publishing company.

• • •

Advanced registration at Rockford college, Rockford, Ill., indicates the largest registration of freshmen for many years. Lorene M. Church, registrar, said present indications point to an enrollment of 150 young women in that class. The largest enrollment of freshmen ever to enter Rockford was in 1924 when 188 enrolled in the entering class.

• • •

The University of Illinois has trained more than 23,000 industrial specialists and "non-commissioned officers of the factory front" during the last two years. Sixteen thousand six hundred twenty-two of these students were enrolled during the last 12 months with classes meeting in 54 cities and studying 57 subjects.

Robert B. Browne, director of the university's extension division, in charge of this program, said the subjects ranged from electrical circuits to safety engineering, from internal combustion engines to labor relations, and from office management to metallurgy. He said Oak Park has the largest number of registrants to the classes.

AT BLACKHAWK

Bonnie Boyd is the unusual singer now being featured with Carl Ravazza's band at the Blackhawk restaurant. [Kriegsmann Photo.]

Offer Awards for String Quartet Compositions

Two awards of $1,000 each for the best string quartet compositions are being offered by the Radio Corporation of America thru its RCA Victor division. One award will be made to a Latin American composer, the other to a citizen of the United States or Canada. The contest will be sponsored by the Chamber Music Guild of Washington, D. C., and will close May 31, 1944.

News and Notes of the Theater World

"Janie," a Brock Pemberton production, will open the Civic theater's new season under Ralph Ketering's management on Oct. 10. The comedy by Josephine Bentham and Herschel Williams is staged by Antoinette Perry and has settings by John Root. It will be played here by the original cast while a second company takes over the New York run, now entering its second year. It is anticipated that Gwen Anderson, creator of Janie, who has been absent from the cast for some weeks while Gertrude Beach took over the role, will return to the company in Chicago.

• • •

Walter Hampden will play the role of Thomas Jefferson in Sidney Kingsley's prize winning play, "The Patriots," when it arrives here later in the season as a Theater Guild-American Theater society offering. Cecil Humphreys will portray George Washington in the Chicago company and Jefferson's daughter, Patsy, will be Julie Haydon. Guy Sorel will act the part of Alexander Hamilton.

• • •

Betty Furness deserts the kleigs of Hollywood to replace Betty Lawford in the final week of "The Doughgirls," which will end a seven months and one week residence at the Selwyn theater on Saturday night. Miss Furness went to Hollywood as a child actress in 1936, dividing her time between RKO and MGM. She has had two vacations since then for stage appearances, one in the Broadway production of "My Sister Eileen," the other with Francis Lederer and Louis Calhern in Clifford Odet's "Golden Boy."

Betty Furness.

• • •

"Guest in the House" will come to the end of what is reported to be one of the longest runs for an amateur production on record—thirteen weeks—on Oct. 3. Kimball Hall will then revert to its original function as a concert hall.

• • •

George Abbott, producer of "Kiss and Tell," will pay an inspection visit to the local company on Oct. 10. Mr. Abbott will come to Chicago after spending a week in Buffalo with his No. 4 production of the F. Hugh Herbert comedy, which then moves on to San Francisco, via Denver, for an indeterminate run. After checking up on the Chicago troupe, Mr. Abbott will return to New York to start rehearsals on Saroyan's "Go Away, Old Man." Another "Kiss and Tell" visitor this week will be Phyllis Perlman, general press representative for Mr. Abbott, who will be accompanied by her husband, Theron Bamberger, producer of "Tomorrow the World," tentatively scheduled for a Chicago opening in early November.

• • •

The artistic temperament flared fitfully on Broadway last week. Grace George refused to play her part of Sabina in Thornton Wilder's "The Skin of the Teeth" because the management had neglected to inform her that because of Conrad Nagel's illness Leo Chalzel was to substitute for the male lead. An understudy was sent on in Miss George's role and the incident was apparently amicably settled when the star returned to the cast the next night without Producer Michael Myerberg making a complaint to Equity. Strife also developed between author Frederick Lonsdale and Director Edmund Goulding during rehearsals of the former's new play, "Another Love Story," which is being sponsored for Broadway production by Ex-Ambassador Joseph P. Kennedy. Goulding, the story goes, had been contributing his services because of a long standing friendship with Mr. Kennedy. But when Lonsdale suddenly interrupted a rehearsal to inquire, "What are you doing to my play?" the director stepped out of the picture and left the author to do his own directing.

• • •

"Angel Street," a "psychological melodrama," by Patrick Hamilton, which interested Chicago only to the extent of an eight weeks' run, has achieved its 750th performance in New York. Only 14 other plays in Broadway's mottled history are said to have surpassed this record.

• • •

Performances of "Harriet" have been suspended in New York until Oct. 4, following Helen Hayes' operation.

• • •

"Jacobowsky and the Colonel," a play by Franz Werfel, with action laid in present day occupied France, will be presented by the Theater Guild as its third offering of the season, to follow the Paul Robeson-Margaret Webster "Othello" and "A High Wind in Jamaica," Paul Osborn's dramatization of Richard Hughes' novel. Clifford Odets has adapted the Werfel work for the American stage.

• • •

The Boston Comic Opera company opens its third season in Baltimore on Sept. 27, with Chicago again on the calendar for a Gilbert and Sullivan season in the spring. "Cox and Box" and "Yeoman of the Guard" are listed for revival, in addition to the standard G. and S. repertoire.

• • •

Gilbert and Sullivan continue to entice the swingaroos. "H. M. S. Pinafore" is being discussed as a Broadway production, with the score and lyrics "arranged" by Don Walker and Buck Warnick. The "new idea" will be to present the operetta as a show within a show, the setting being a summer camp production. And a Chicago producer is wistfully remembering the fun and profits that attended the original Federal Theater production of "The Swing Mikado."

• • •

Another newcomer to the kaleidoscopically changing cast of "Good Night, Ladies," is Gerry Carr. Miss Carr has spent a busy six years since her debut in George White's "Scandals" in 1937. Other musical comedy parts followed in "Red Hot and Blue" with Bob Hope, Jimmy Durante, and Ethel Merman, and with Ed Wynn in "Hurray for What?" Deserting musicals, Miss Carr appeared in George Kaufman's "The Fabulous Invalid" and followed this with roles in "The American Way," "Mr. and Mrs. North," and "Vickie."

Gerry Carr. [Bloom photo.]

• • •

Billy Rose's long search for a colored Carmen ended last week with the discovery of Muriel Smith at the Curtis Institute of Music in Philadelphia. Miss Smith's first stage experience will be in the title role of "Carmen Jones," the all-colored version of the Bizet-Mérimée opera which Oscar Hammerstein II. has rewritten and Robert Russell Bennett reorchestrated. The action is now laid in the present, with a background of America at war. "Carmen Jones" will open in Philadelphia on Oct. 18 with a cast numbering 110, and will be forced to stay on tour until there is a vacancy in a Broadway theater.

• • •

Thirty civilian actresses are required in the script Moss Hart has written for the army air forces show. Two probabilities are Elisabeth Fraser and Mary Healey. The entire company will number 300.

• • •

Burns Mantle, drama critic emeritus of the New York Daily News, has been commissioned by Capt. Joseph M. Patterson, publisher of the News, to write a history of that newspaper. Mantle's first nontheater book is scheduled to coincide with the paper's 25th anniversary next June.

EDUCATIONAL.

INTENSIVE 4-MONTH
Special Courses
NOW FORMING
EVENINGS ONLY
LAW STENOGRAPHERS
Advanced, professional training for students now able to take shorthand at not less than 80 words a minute.
MEDICAL SECRETARIES
Ability to take 80 words of shorthand a minute required for this course.
SPANISH SHORTHAND
Gregg shorthand theory and basic knowledge of Spanish are prerequisites.
We Are Unable to Meet Demand For These Graduates
Call, Write or Phone for Special Bulletins
GREGG COLLEGE

Metropolitan BUSINESS COLLEGE
DAY AND EVENING
71st Season
New Classes Oct. 4
Victory is being won for you. What are you doing for yourself? An investment in business training means future security and success.
COMPLETE BUSINESS TRAINING
Intensive Finishing Courses—Beginning and Brush-Up Pitman—Munson—Gregg—Typing—Filing—Comptometry—Accounting—Billing—Bookkeeping Machines.
also
Speedscript
For Early Employment
Med. shorthand: 100 w.p.m. 14-16 wks. Ideal for the career student who is discriminating.
Next Classes Oct. 4
Phone for Information
37 S. Wabash Ave. RAN. 2637
9 So. Pulaski Rd. NEV. 3680
Lincoln & Roscoe GRA. 2227
Milwaukee at Armitage ARM. 8011
11324 Michigan Ave. PUL. 6594
1118 Lake St., Oak Park, Ill. VIL. 5880

EDUCATIONAL.

BUY WAR BONDS
As easy as A, B, C
• You don't need a Phi Beta key to open the Berlitz door. It's easy and it's fun to master languages in this sure way. You'll be amazed at the progress you make. Starting with the first lesson, you speak in the language of your choice. Native, cultured teachers, through face-to-face contact, insure correct pronunciation and use of idioms. Choose the hour most convenient for you, 9 a.m. to 9 p.m. For 65 years BERLITZ has never failed!
BERLITZ SCHOOL of LANGUAGES
30 N. Michigan Ave. FRAnklin 4341
At Washington Street
The Language Center of Chicago

THE RAY SCHOOLS
ADVERTISING
PHOTOGRAPHY
COMMERCIAL ART
Full days, half days, evenings, Saturdays
Entrance Dates, Sept. 13, 20, 27, Oct. 4, 11, 18, 25
116 SOUTH MICHIGAN BLVD., DEPT T

PUBLIC SPEAKING
Learn to express your ideas orally without embarrassment. Indispensable outline plan for organizing any speech. Small classes. Results!
Other popular day and evening classes
★ Grammar ★ Pronunciation and Voice
★ Vocabulary ★ Business Letterwriting
Enroll Now—Write, Call, or Phone for Details
Study Your Own Language FIRST!
THE ENGLISH STUDY GROUPS
Margaret Hewitt, A.B., Director
166 S. Michigan Ave. Phone: Fra. 6135

BUY MORE WAR BONDS

EDUCATIONAL.

AVIATION
BIG OPPORTUNITIES
IN THE NATION'S LEADING INDUSTRY
AU ACCREDITED
Train yourself thoroughly for work with a permanent future in AERONAUTICAL ENGINEERING — AIRPLANE AND ENGINE MECHANICS—DRAFTING—INSTRUMENTS.
Refresher and pre-induction courses (mathematics and physics). PILOT'S GROUND SCHOOL COURSES for all branches of military service.
During the past 12 years we have trained thousands of men and women for desirable positions in aviation. Most engineering graduates commissioned in Army and Navy, Engineering Students eligible for B. S. degree have been and are eligible for deferment.
Ours is the only school in Chicago certified by the U. S. Civil Aeronautics Authority.
Working Scholarships
Visitors Welcome
Classes now forming—Days and Evenings
Call, write or telephone for illustrated catalog
AERONAUTICAL UNIVERSITY
1338 S. Michigan Ave., Chicago
Telephone: VICtory 2733

"Immodest words admit of no defense, for want of decency is want of sense." —ROSCOMMON.

THE LITERARY SPOTLIGHT

by Fanny Butcher

CHUGGING on all of its two cylinders, gaily tooting its way to popularity, equipped with tired [but nontiring] situations which any oldster could remember, and warranted to puncture a reader's solemnity every page or two, "Excuse My Dust" comes out tomorrow. . . . It is a saga of the days when an automobile was a hazard to life, limb, property, and politics.

Bellamy Partridge, who discovered that there was gold in them thar hills of reminiscence in "Country Lawyer" and "Big Family," has dug again into the mine of reminiscence and found pay dirt. . . . He has, it seems to me, not done his mining as carefully as he did in the previous books, but he has told more of a story. . . . There is a romance, mild as a cup custard baking thruout the 359 pages [to use a metaphor far away from this gold complex which must have been subconsciously induced by the golden colored jacket of the book, plus the knowledge that "Country Lawyer" was sold to the movies for a pile which must have made the collector of internal revenue see yellow, as it made Mr. Partridge's fellow writers' eyes green with envy].

Glamor Gulch.

Speaking of Hollywood, I had a letter from a charming and outspoken friend on her first visit to that glamor gulch. . . . She put the matter thus: "What a collection of humans. . . . I keep thinking I can't possibly view them free of charge. . . . All the neckties are wired for sound. . . . But the same persons who look as if they must have a barker outside their tent are showing me the most glorious time. . . . I'm simply loving it. . . . I know that when I get back I'll suffer an acute case of realism."

Realism, acute and sometimes pretty harrowing, but always with its funny side, fills "Excuse My Dust." . . All the facts about the early days of motoring tinsel or tarnish its pages. . . . And we softies who never cranked a car, never repaired an inner tube with cement which melted off before we could get to a vulcanizing station, or rode in a car without a top along roads which in dry weather were like the Sahara in a sirocco [O, well, if you must be exact, the Libyan desert], or in wet weather were literally sloughs of despond until some hefty horse came along—or never crawled underneath a silent engine to ask why it didn't hum, and emerged covered with oil fore and mud aft and chagrin all over, or took your best girl and her parents for a spin and had to get them all out to push you up the hill—we gods of transportation, who are served by and have never had to serve the machine, will find out what it meant to own a car when they were almost as rare as helicopters are now.

Not So Long Ago.

You might think from reading "Excuse My Dust" that Bellamy Partridge is an octogenarian, because what he writes about all seems so long ago, but the first automobile race in the world [with six cars starting and only two finishing] took place in Chicago in 1895. . . . The run was from Jackson park to Evanston and return. . . . And it was a good many years after that before the battle between the horse and the machine became hot in local politics [the road appropriation fights] and still later before many admitted that the motor car could be useful and not merely a wild devil wagon, fit only for "joyriding."

Bellamy Partridge is a young 60-something, long, thin, nonbald, and he could pass anywhere for just topping 50 on the calendar. . . . He has a young wife and two young children.

"Excuse My Dust" is dedicated thus to the baby [named for the "Country Lawyer"]: "For Samuel Bellamy, who was a little late in joining the big family." . . . Samuel's father is pleasantly shy. . . . When I first knew him the last thing in the world that any one would have expected of Bellamy Partridge was a book like "Country Lawyer." . . . it was as full of good laughs as a raspberry is of pips. . . . He seemed sort of solemn in those days. . . . He worked for a publishing house whose name lives only in the bookshops which are New York and Chicago landmarks, and which are no longer owned by the Brentano family.

He Wanted to Be a Writer.

Bellamy edited the Brentano book chat and sold books for them on the road, and, unlike some of the salesmen who had a bagful of tricks and a pocketful of posies, just as if they were traveling for a fine line of collar buttons, he talked about his books without a line of stories. . . . He admitted, after you'd known him a long time, that he wanted to be a writer, too. . . . Well, he has done what he wanted to do, and he could, if he weren't still the kindliest and shyest of successful writers, say to his contemporaries: "Excuse my dust."

Some of "Excuse My Dust" is fun to read aloud, as was Carl Glick's "Three Times I Bow." . . . I had a letter of thanks from Mr. Glick. . . . He paid me what I thought a delicate compliment [very Chinese] when he wrote: "Your good review is one of the nicest compliments I've had paid me—and so Chinese. Of course books were meant to be read aloud—that's the Chinese idea."

Fundamentally Akin.

Speaking of the Chinese reminds me of a story I have had tucked away in my memory ever since the visit of Mme. Chiang Kai-shek in the spring. . . . One evening a friend of mine dined with her entourage, which included the brilliant and cosmopolitan and thoroly capable members of her sex who are such delightful examples of the power which women have always played in Chinese history [China has been not far from a matriarchy]. . . . Among the gentlemen present was Gen. Chu Shih-ming, military attache of the Chinese embassy in Washington. . . . He was a sight to dazzle any eye in his full dress, and the splendor included his official dagger. . . . As the gentlemen left the dining room to join the ladies after dinner, Gen. Chu said to my friend: "The ladies; should we not be afraid to go in among them?" . . . "But you are armed," my friend said, and pointed to the dagger. . . . "Armed," replied Gen. Chu with a gesture toward the beautiful but deadly weapon, "armed, yes, but not well enough." . . . Lin Yutang, the famous Chinese philosopher, always contends that the Chinese and the American sense of humor are fundamentally akin.

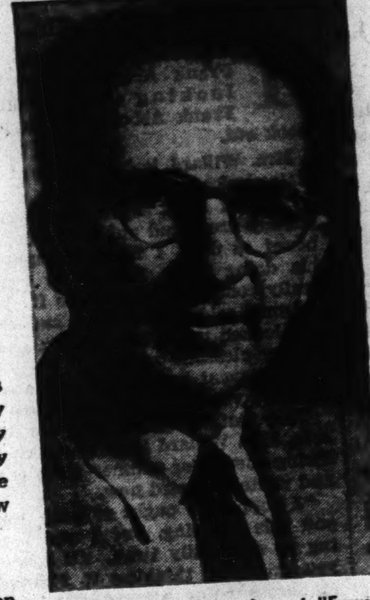

Bellamy Partridge, author of "Excuse My Dust" (Whittlesey House.)

BEST SELLERS IN MIDWEST

[As reported by leading bookshops.]

CHICAGO.

Fiction — "So Little Time," "The Robe," "A Tree Grows in Brooklyn," "The Valley of Decision."

Nonfiction — "Under Cover," "Between Tears and Laughter," "Burma Surgeon," "United States Foreign Policy."

MILWAUKEE.

Fiction—"So Little Time," "A Tree Grows in Brooklyn," "The Shining Trail," "The Robe."

Nonfiction — "Under Cover," "Men in Motion," "United States Foreign Policy," "Challenge to Freedom."

INDIANAPOLIS.

Fiction — "The Robe," "A Tree Grows in Brooklyn," "So Little Time," "Kate Fennigate."

Nonfiction—"Hypertension," "Under Cover," "George Washington Carver," "Burma Surgeon."

PEORIA.

Fiction — "The Robe," "Hungry Hill," "A Tree Grows in Brooklyn," "So Little Time."

Nonfiction — "Thirty Seconds Over Tokyo," "Burma Surgeon," "On Being a Real Person," "Journey Among Warriors."

TRI-CITIES.

[Davenport, Moline, and Rock Island.]

Fiction—"Capricornia," "The Robe," "The Valley of Decision," "So Little Time."

Nonfiction — "Thirty Seconds Over Tokyo," "Journey Among Warriors," "Mother Russia," "Between the Thunder and the Sun."

Bolivia Blamed.

"Bolivia rather than Argentina," says Carleton Beals in his forthcoming book on South America, "Rio Grande to Cape Horn" [Houghton Mifflin], "is the real center of Nazi espionage activities. Public feeling in Honduras is very sharply critical of the United States, largely because of the antipathy to Dictator Carias, rather than any oversight. Bolivia has also been greatly incensed over our failure to deliver promised lend-lease aid and machinery."

Kaiser's Way of Giving Men Medical Care

"KAISER WAKES THE DOCTORS," by Paul De Kruif. [Harcourt, Brace, $2.]

Reviewed by Dr. Irving S. Cutter.

Paul De Kruif always writes entertainingly. This means that everything he produces is read. But he is a searcher after copy and everything glistens which comes within his purview.

Now comes his description of Henry J. Kaiser's plan for the medical care of his employes [not their families]. Of course, the program is not new. Scores of industries have laid the foundation for better health supervision and prompt medical service to workers.

The reader is given an excellent picture of the business acumen of Dr. Sidney Garfield, who found that several thousand persons engaged in construction work in the California desert just would not pay the doctor. Author De Kruif infers, therefore, that "there is something evil about money business between the doctor and the sick man." This calls to mind the old rhyme:

"The devil was sick—the devil a monk would be;
"The devil was well—the devil a monk was he."

• • •

How did Garfield get paid? He persuaded the employers to deduct a few cents a day from the wages of the men. With what result? In five years, Garfield had paid good salaries to his physicians and nurses, had built three hospitals, possessed them clear of debt, and had a reserve of $150,000.

It may well be doubted if the employed doctors were the "happiest of all"—as De Kruif states. They were transformed from independent practitioners to salaried hirelings.

Most of us, I am sure, have a deeper respect for the ability of Henry Kaiser than we would gather from this volume. De Kruif calls him a graduate of the seventh grade, with a genius for construction. This is certainly correct. But his wisdom and knowledge of human psychology, his ability to obtain coöperative action, transcends the training of school or college. A human psychologist of discernment, he applied a sound business principle—namely, insurance, to safeguard his employes. Every one who works for him pays 50 cents a week and this has been adequate to cover hospitalization and an operation if required, carry the individual thru a case of pneumonia, or manage a case of incidental illness. It is safe to say that the sum [$26 a year] would be accepted by many insurance companies as a sufficient premium for this service.

• • •

One of De Kruif's chapters is entitled "Amazing—They Stopped Dying!" The chances are that while the medical care is good it is no better than under reasonably well organized practice. If Mr. Kaiser had made available good physicians, had guaranteed them a decent living, and provided a hospital where they could work—the care now afforded the employés could have been extended to the members of their families.

As an example of De Kruif's long bow tendencies, he asserts that draftees classified as 4-F are, in large part, "physical wrecks because they never did have decent medical care." Were De Kruif a physician [which he is not], and had he worked in a fair sized hospital for a period of a dozen years or more, he might have been more respectful to the hard working medical men of our land. The volume sets forth a well deserved criticism against mountebanks—those who make money their goal and who are utterly indifferent to the wails of humanity. The author also indulges in an indictment of "the invisible hand from Chicago" [the American Medical association].

He makes it clear that Kaiser believes the people do not need "government handouts." What they want is an opportunity to develop for themselves a system of medical care which will serve efficiently and within the patient's means. To all of which we say—amen.

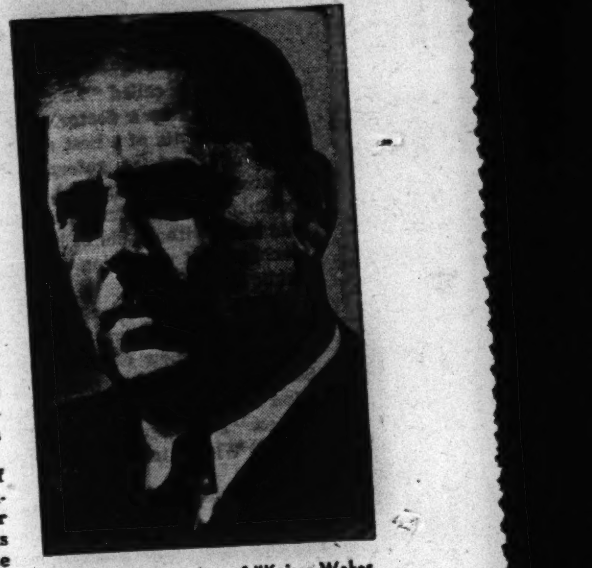

Paul De Kruif, author of "Kaiser Wakes the Doctors." The book is reviewed on this page by Dr. Irving Cutter, health editor of The Tribune.

More book news and reviews will be found on page 14.

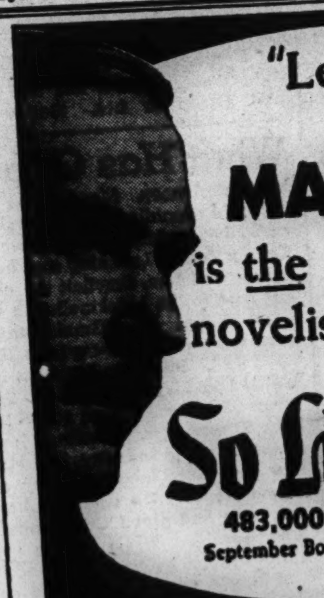
"Let's face it— JOHN P. MARQUAND is the major American novelist writing today."
—A. C. Spectorsky, Chicago Sun
So Little Time
483,000 COPIES IN PRINT
September Book-of-the-Month Club Selection
$2.75
LITTLE, BROWN

In war, as in peace, the supreme authority on manners
Etiquette by EMILY POST
What to do and say on every occasion, taught by this eminent authority . . . With a new wartime chapter on the niceties of wartime courtesy. Over 900 pp., $4.00
A great best-seller, now selling twice as fast as ever.
FUNK & WAGNALLS CO.

"My words are only words, and moved upon the topmost froth of thought."
—TENNYSON.

Adventure and Psychological Story Combined in One Book

"PARIS-UNDERGROUND," by Etta Shiber in collaboration with Anne and Paul Dupre. [Scribners, $2.50.]

Reviewed by Edward Barry.

"Paris-Underground" is really two stories. Either would make a good book. Together they make an outstanding one.

First there is an adventure story — a true one — chock-full of hair-breadth escapes, hurried journeys, secret meetings, forged travel permits, and all the other E. Phillips Oppenheim paraphernalia. Second there is the story of the effects of war and disaster on the characters of persons and a nation.

The writer, Etta Shiber, is an American woman who was living quietly in Paris at the time of the German occupation. By accident and half-unwillingly she joined her friend and living companion, an Englishwoman who had become a French citizen by marriage, in a daredevil scheme to smuggle marooned English soldiers out of France. The two, with a number of French accomplices, matched wits with the Gestapo itself, and altho they were successful for a time they were finally caught and imprisoned. Later Mrs. Shiber was exchanged for Johanna Hoffman, German spy imprisoned in the United States.

• • •

The reader of "Paris-Underground" accompanies the ladies as they bounce along deserted French roads in their little car and suffers with them as German soldiers all but discover their guilty cargo. He learns to hold his breath when the bell in their apartment peals angrily under the pressure of a German thumb, and his mind becomes as frantically active as theirs over the problem of how to conceal the latest consignment of Englishmen.

Good as the adventure story is, it is outweighed by what might be called the psychological story. The reader sees the character of persons and a nation revealed in war and misfortune.

Imagine a woman who to all appearances is petty, pampered, and superficial and whose most important preoccupation is the problem as to whether the living room should be done in cream or white. This was the pre-1940 Mrs. Shiber. Then, without preparation, she is hurled into a tempestuous series of events. She comes to know what it is like to be hunted, to lie under the threat of death, to suffer cold and hunger, and to live in filth. Her true character gradually emerges. She is a rock of strength, and all the modesty and the almost pedestrian matter-of-factness of her narrative cannot conceal this fact.

• • •

Imagine a nation weary of greatness, skeptical of civic and private virtue, and quite content to pander cynically and profitably to the idle, the ridiculous, the empty headed, and the empty hearted of half the world. This, without the qualifications and exceptions which the meticulous historian would demand, was the pre-1940 France. In defeat and humiliation another France arose.

Denied by circumstance the opportunity England had of changing her leadership before it was too late and of growing in dignity and strength before the eyes of all the world, France nevertheless underwent a similar metamorphosis and regained her ancient moral and intellectual grandeur.

Mrs. Shiber's book is one of the first comprehensive pictures of this new France—perhaps the very first. The essential soundness of the country is attested by innumerable stories of the behavior under duress of French people of all classes and conditions, altho the author does not attempt to deny that faint hearts and the collaborationist mentality existed in some quarters in defeated France [as they did in undefeated England, for that matter].

• • •

"Paris-Underground" carries conviction. Its threads are not drawn up in a neat knot at the end. Instead, it has the unfinished quality of an episode from life. The simple, strong way in which it is written adds to the impression of sober truth. Even when a French peasant gives Mrs. Shiber a somewhat grandiloquent message for the people of America from the people of France, the reader only gulps a little and does not accuse the author of having made this up.

With Fighting French.

Eve Curie, author of "Journey Among Warriors" [Doubleday, Doran], has left this country for England, where she has started basic training with the Volontaires Françaises, a De Gaullist organization of French women corresponding to the WACS. Miss Curie enlisted with the Volontaires in June, after completing a lecture tour in this country. Altho she does not know where she will eventually serve with the Fighting French, she may find herself in North Africa or on other battle fronts which she visited in 1941-'42 as author and war correspondent.

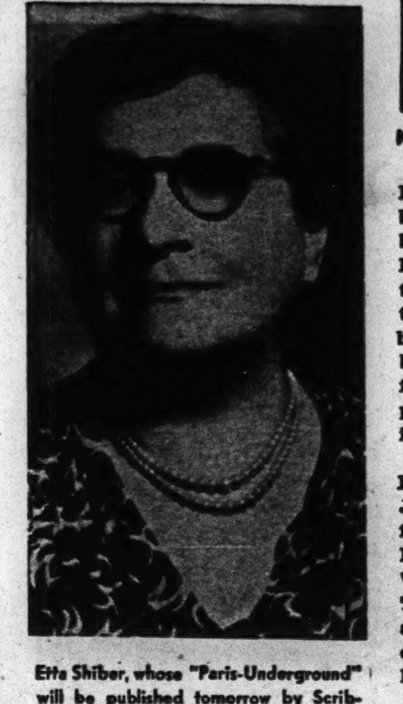

Etta Shiber, whose "Paris-Underground" will be published tomorrow by Scribners. It is reviewed on this page by Edward Barry.

AMONG THE AUTHORS

[Continued from page 11.]

ginnings, like most of the others, were modest. . . . It was started, as the New York agency of the Macmillan company in England, soon after the Civil war. . . . George Edward Brett was the starter, he was succeeded by his son, George Platt Brett, and now the head of the house is George P. Brett Jr., grandson of the founder. . . . The American offspring separated from its English mother in 1896. . . . It has published many noteworthy authors, and a few years ago it set a record for something or other when it brought out Margaret Mitchell's "Gone with the Wind." . . . Its current celebrities include Storm Jameson, R. L. Duffus, G. B. Stern, Agnes Sligh Turnbull, Robert P. Tristram Coffin, Walter Havighurst, Stewart H. Holbrook, Hermann Hagedorn, Vilhjalmur Stefansson, John Erskine, James Gordon Gilkey, Léon Marchal, Betty Wason, Richard Llewellyn, William Beveridge, Gladys Hasty Carroll, Vera Brittain, David Rame, Earl Guy, John Haynes Holmes, Octavus Roy Cohen, Eden Phillpotts, and John B. Powell.

• • •

The other Leviathan—Doubleday, Doran & Co.—didn't get under way until 1897, when a partnership was formed by Frank Nelson Doubleday, a product of Brooklyn, and Samuel Sidney McClure, an Irishman reared in Indiana. . . . McClure withdrew two years later, and Doubleday joined up with Walter Hines Page, later ambassador to Great Britain. . . . The new firm published such notables as Rudyard Kipling and O. Henry. . . . The present firm came into being in 1927, when George H. Doran, who had built up quite a business with such authors as Arnold Bennett, entered the picture. . . . Today it has so many subsidiaries and affiliations that even its executives sometimes grow confused when they start enumerating. . . . It has published Joseph Conrad, Selma Lagerlöf, Booth Tarkington, Sinclair Lewis, Christopher Morley, Edna Ferber, Gene Stratton Porter, Upton Sinclair, and Stewart Edward White. . . . Its present-day list includes Eve Curie, Carlos P. Romulo, Ernst Lothar, Hallett Abend, Edmund Wilson, Ilka Chase, Philip Van Doren Stern, W. Somerset Maugham, Herbert Hoover, Hugh Gibson, Richard Sullivan, V. Sackville-West, John Kieran, Daphne du Maurier, Maurice Hindus, Rackham Holt, Irving Stone, H. I. Phillips, Georgette Heyer, Philip Gibbs, Richard McMillan, Ely Culbertson, Kathleen Norris, Ruth Mitchell, Katharine Brush, and Col. Joseph I. Greene. . . . Head of the house is Nelson Doubleday, son of the founder.

BOOKS ALIVE

by Vincent Starrett

THE first Modern Library book, published just 25 years ago, probably was one of the ugliest volumes ever seen in the world. The last Modern Library book—may it be long delayed—will be one of the most beautiful, if the dreams of its publishers continue to be realized. One bright dream, at any rate, is coming true next month, when Random House begins publication of the Illustrated Modern Library, a new series that promises to be a happy development in American publishing history. At the rate of five or six titles a season, the best and most popular books of the ages will be issued, at low cost, each with new illustrations by distinguished living artists, and no two volumes will be alike as to format. This would appear to be an invasion in force of territory previously occupied by publishers of limited editions *de lust*, and lovers of illustrated books should be excited.

The first five classics selected are the King James version of the Bible, "The Brothers Karamazov," by Dostoyevsky; Fielding's "Tom Jones," Charles Dickens' "Pickwick Papers," and "The Wisdom of Confucius," edited by Lin Yutang. The illustrators, in the same order, are Fritz Kredel, William Sharp, Warren Chappell, Donald McKay, and Jeanyee Wong. Later books will be interpreted by such artists as Allan Lewis, Thomas Benton, George Gross, Boardman Robinson, John Steuart Curry, and Edward A. Wilson. This department suggests a definitive collection of Sherlock Holmes adventures, to be illustrated by the inimitable Frederic Dorr Steele, while yet he is available. Why not, Mr. Cerf?

They Were Atmospheric.

Does anybody remember—can anybody forget—those first Modern Library books of a quarter of a century ago? Sensitive readers must still think of them with a shudder. They were not well printed, there were hideous endpapers by a neo-primitive named Horace Brodzky, and they were bound in imitation leather that smelled exactly like imitation leather. One of the ingredients of this binding material, I am informed, was castor oil, which turned rancid when struck by the sun.

If this olfactory note should catch the eye of Holbrook Jackson, whose "Anatomy of Bibliomania" is a bibliophile's bible, he may care to add a paragraph to his amusing chapter on the odors of books.

But Random House has atoned handsomely, and many times, for the early errors of its predecessors. The new series of illustrated classics—which does not, of course, supersede the familiar Modern Library—should find high favor with readers and collectors alike.

Straining Our Credulity.

The most extraordinary reconstruction of the notorious Borden murders I have seen is "The Case for Lizzie," as set forth by Q. Patrick, the mystery story writer, in the "Pocket Book of True Crime Stories," edited by Anthony Boucher—a recent quarter's worth of gory delight. In Mr. Patrick's incredible "solution," Mrs. Borden was murdered by her husband, who was himself slain by Lizzie, either accidentally or in self-defense. "The behavior I have ascribed to Lizzie may strain credulity somewhat," observes the analyst at one point, and it does—it does indeed. But, while he will find few Borden specialists or criminologists to agree with him, the originality of Mr. Patrick's theory is not to be denied: every reader who has been fascinated by this most famous of American murders, and shocked by Lizzie's acquittal, should read this rebellious thesis, if only to curl a lip at Mr. Patrick.

Mr. Boucher's anthology is one of the best of its kind. In 300 pages he has brought together, for murder gourmets, representative crime narratives by the sprightliest writers in the field—Pearson, Roughead, Woollcott, Bolitho, H. B. Irving, *et al*—to prove again [if it were necessary] that truth is not only stranger than fiction but vastly more interesting.

The Brittle Mr. Shaw.

Which reminds me that I made a discovery, or thought I did, while browsing recently in "While Rome Burns," that very mannered but admirable distillation that is the purest essence of Woollcott. In the piece called "The Last of Frank Harris," A. W. recalled the old pirate's outrageous account of Bernard Shaw's wooing of the lady who became his wife. She was a Miss Townshend, an "Irish millionairess with green eyes." Shaw, in those days a passionate cyclist, was curiously brittle, according to Harris, and one or more of his valuable bones was usually in splints. One day an accident dropped him in front of Miss Townshend's home with a broken leg.

"There he lay," said Harris [according to Woollcott], "being nursed within an inch of his life and simply terrified by a conviction that, if he lingered another day in that softening atmosphere, he would ask the woman to marry him. So, before he had learned how to manage his crutches, he attempted flight. But he slipped on the top step and crashed to the bottom, not only breaking his fool leg again but cracking the other as well. The next thing he knew, his fair protectress was engulfing him in her solicitude. He had just strength enough left to lift his head and murmur: 'Will you marry me?' 'Yes,' she said. Then he fainted. And that," concluded Harris, "was that."

[Note: Mr. Starrett's column was written several days before Mrs. Shaw's death last week.]

The Genesis of a Play?

Now isn't that story the origin of "The Man Who Came to Dinner"? The voice in the play unquestionably is the voice of Woollcott, but the legs are the legs of Shaw. I think Kaufman and/or Hart, read the libel in Woollcott's book, or in an earlier magazine appearance, saw how miraculously it might be made to fit Woollcott, and went to town with their idea. To be sure, Woollcott [Sheridan Whiteside] didn't marry anybody at the end of the play, but he *could* have married the murderess, hidden upstairs, without too much violence to the spirit of the comedy.

A communication from Jerrold Nedwick's antiquarian bookshop reports a mysterious demand, in recent weeks, for a fantastic novel called "Seaports in the Moon," authored in bygone years by the talented writer of this column. As the book has been long out of print and brings in no revenue whatever, its author is mildly pleased, but not excited, by Mr. Nedwick's tidings.

$1,000 RED BADGE MYSTERY

TOO MANY BONES

by Ruth Sawtell Wallis

There were bones everywhere—600 human skeletons, neatly labeled in boxes at the Proutman Museum. But Kay Ellis, anthropologist, discovered a connection between these bones and a murder, that sent her fleeing into the night. *One of the most sensational and most carefully developed Red Badge mysteries.* $2.00

DODD, MEAD & COMPANY, NEW YORK 16

EDUCATIONAL.

MOSER
(Stenographic—Secretarial)
INTENSIVE COURSE FOR COLLEGE WOMEN
(Day School)
Mr. Moser was the originator of the INTENSIVE COURSE—first given by him in July, 1918—and repeated 99 times thereafter.
Write or call for free BULLETIN IO which gives complete information about this practical streamlined course for college women—given under ideal learning conditions in our new attractive daylight quarters.
EVENING SCHOOL
Intensive, personalized, expert instruction in Pitman, Gregg, Munson shorthand; touch typewriting. Specializing in REVIEW and BRUSH-UP speed development courses.
Write or call for free Bulletin E.
EVENING SCHOOL MEDICAL SECRETARIAL COURSE
A complete Medical Secretarial Course for Stenographers (writing any standard shorthand system, including machine shorthand)—given by an experienced medical teacher. Write or call for free Bulletin EM.
57 East Jackson Blvd.
Phone WABash 7377
NOW—as for 30 years—the Leader in Commercial Education in Chicago

SECRETARIAL EXECUTIVE ACADEMIC
Katharine Gibbs School
ALL COURSES START SEPT. 21
To be a graduate of Katharine Gibbs in Chicago will automatically designate a girl as one of the well-trained, personable secretaries requested by important executives.
COMPREHENSIVE COURSE — combines college subjects and secretarial skills.
INTENSIVE COURSES — to meet the needs of high school graduates and college women.
• • •
720 NORTH MICHIGAN AVE.
DELaware 3306
Also New York, Boston, Providence

Dale Carnegie Institute
Mid-West Division
Fall Classes Now Forming in
Effective Speaking
Human Relations
Personality Development
Special discount for enrollment prior to opening date
20 E. Jackson HARrison 2165-66
CHICAGO

BETTER ENGLISH
• Public Speaking
• Voice • Diction
• Personality • Charm
• Vocabulary • Spelling
• Punctuation • Poise
• Pronunciation • Grammar
Enroll Now—Write or Call
J. MANLEY PHELPS
185 N. Wabash Ave. Central 2620

THE ART INSTITUTE OF CHICAGO
Classes begin September 20
Day—Evening—Saturday
Professional School. Fine Arts, Industrial Design, Advertising, Interior Decoration, Dress Design.
Catalog. Call Central 7081
Michigan at Adams, Box 157

RADIO BROADCASTING
FOR MEN AND WOMEN
Short college courses. Our placement bureau reports large demand for Announcers, Acting, Directing, Radio Advertising, Writing.
DAY OR EVENING CLASSES
COLUMBIA COLLEGE
Dept. 3, Fine Arts Bldg., Mich. near Congress
PHONE: WABash 6762

DRESS DESIGNING
Learn Dress Designing, Fashion Sketching, Pattern Drafting, Dressmaking or Millinery for your own use or as a trade. Day or Eve. Personal lessons. Enroll NOW! Est. 1902. Write for free booklet "R." Ph. Wab. 9875.
Master College 400 S. State Street

THE BATEMAN SCHOOL
By Lake Michigan in the heart of Chicago. Co-educational. Day & Boarding. Elementary. Freshman Year High School. Individual attention—Accredited.
ALICE C. BATEMAN, DIR.
1000 Lake Shore Dr. Sup. 1407.

EDUCATIONAL. EDUCATIONAL.

ACCOUNTING
LOOP EVENING CLASSES
29th Successful Year
ALL CLASSES are restricted in size for personal instruction. Every instructor is an experienced Certified Public Accountant. All textbooks and lesson material are furnished. You may enroll for complete three-year course—or for any section of accounting, from bookkeeping to C. P. A. Coaching. No previous experience necessary for beginners.
Ten Percent of All C. P. A.'s
LaSalle has trained 10% of all C. P. A.'s in the United States. Free placement aid to members. New, modern quarters—latest equipment and methods. Low tuition; easy terms.
For full details and free descriptive catalog, call, write or phone now
LaSALLE SCHOOL of ACCOUNTING
9 W. Washington Randolph 4540

4 MONTH INTENSIVE
Secretarial Course for
COLLEGE STUDENTS and GRADUATES
A thorough, intensive, secretarial course—starting January, April, July, October. Designed to meet the urgent demand by business and government for college men and women. Registration now open.
NEXT COURSE OPENS OCTOBER 5
Regular day and evening school throughout the year. Catalog.
A School of Business Preferred by College Men and Women
TELEPHONE: STATE 1881
President, John Robert Gregg, S.C.D. Director, P. M. Fox, M.A.
THE GREGG COLLEGE
Coeducational—Day and Evening Classes—6 North Michigan Avenue at Madison Street, Chicago

AMERICAN CONSERVATORY
John R. Hattstaedt, President
Founded 1886
MUSIC
Piano, Voice, Violin, Organ, Theory, Orchestral Instruments
Day and Evening Instruction for Children and Adults
PRIVATE OR CLASS LESSONS
Reasonable Rates. Courses for Degrees, Radio, Opera, Teaching, Concert, etc. Outstanding Faculty. Bachelor and Master of Music Degrees. Accredited. Dormitory accommodations.
South and North Side Branches
Send for free catalog.
Telephone: Webster 0620
American Conservatory of Music
543 Kimball Hall, Chicago, Illinois

The FRANCES HARRINGTON PROFESSIONAL SCHOOL OF INTERIOR DECORATION
No previous instruction necessary. Practical training. 18 months complete. Individual instruction. Day, Evening and special classes. Ask for catalog T.
Fall Classes Now Forming
225 North Michigan Ave., Chicago

INTENSIVE STENOTYPE
Secretarial Training
Day and Evening Classes
Phone, call or write for information
Stenotype School of Chicago
9 W. Washington St. RAN. 4540

SPANISH
Take a Trial lesson at any other school, then call me for a FREE demonstration and compare methods, results and costs. No obligation. Day and evening classes under former South American diplomat.
Roberto Allen-Gomez School of Spanish
116 So. Michigan, 15th flr. Dearborn 1298

SCHOOL of DESIGN
L. Moholy-Nagy, Director • 247 E. Ontario St. Day and Evening Classes start September 20th Art, Architecture, Interior, Industrial Design, Mechanical Drawing, Production Illustration, Plastics, Weaving, Photography, Motion Picture, Advertising, Occupational Therapy • Rehabilitation • Ask for Catalog • DEL. 5775

SHORTAGE OF TEACHERS
TRAIN NOW FOR
Nursery School • Kindergarten • Primary
COURSES CONDENSED
Pestalozzi Froebel Teachers College
Located in central Chicago. 47th year. Phone WABash 6762 or write for catalog
Box 2, 410 S. Michigan Blvd., Chicago

Comptometer School
Home School of the COMPTOMETER, ADDING and CALCULATING Machine
To meet today's emergency requirements, we have intensified our Comptometer Course so graduates can more quickly step into positions waiting to be filled.
High school graduation or its equivalent required for admission to the day school.
8 TO 10 WEEKS' COURSE
DAY AND EVENING CLASSES
START EVERY MONDAY
Free Employment Service for Our Graduates
We have more employer calls than we are able to fill
COMPTOMETER CO.
1230 Merchandise Mart Chicago, Ill.
SUPerior 9603

LEARN ELECTRICITY-RADIO
BY ACTUAL SHOP WORK
DAY AND EVENING SCHOOL
Big opportunities ahead in Electricity, Radio and Electronics. Prepare at Coyne by the "Learn-by-Doing" method for your place in one of these fields. Day or evening school. Employment service after graduation. Come in any day or Mon. or Thurs. evening or phone or call for Free book. Office open also from 9 to 4 on Sat. and Sun. No salesman to call on you and no obligation.
H. C. LEWIS, President
COYNE ELECTRICAL SCHOOL
TEL. SEELEY 7722 Dept. 7R-15
500 S. Paulina St. Chicago 12, Illinois

HIGH SCHOOL
SAVE TIME IN EDUCATION
COMPLETE IN 12 TO 15 MONTHS
Day or Evening Classes.
Low Rates. Pay as You Learn.
Old Est., Reliable School.
Free Catalog on Request
CLASSES NOW FORMING
COSMOPOLITAN PREPARATORY School
180 W. WASHINGTON ST. TEL. STATE 7286

ELGIN ACADEMY
Prepares boys and girls for leading colleges and scientific schools in atmosphere of friendliness and enthusiasm. Excellent faculty, dedicated to sound scholarship, gives unusual individual attention. Music, Art courses, Dramatics, Shop, Gym, Pool. Sports for all. One hour from Chicago. Chartered 1839. Sandford Sellers, Jr., Headmaster, 225 Academy Place, Elgin, Ill.

HIGH SCHOOL
IN MONTHS, NOT YEARS
Expert Instruction—Day & Eve. Classes
NOW IN OUR 20TH YEAR
College Preparatory School
23 E. JACKSON. WEB. 2448

ACCREDITED EVENING
HIGH SCHOOL
MARQUETTE INSTITUTE
155 N. Clark St. DEArborn 3583

EDUCATIONAL. EDUCATIONAL.

A FOUNDATION FOR TOMORROW
Today — not next week — is the time for you to begin preparing for a business career.
Remember, what you learn today and use tomorrow will determine your future position and earnings. There is no better school than Walton at which to start building a *Foundation for Tomorrow* through training in
ACCOUNTING AND BUSINESS ADMINISTRATION
SHORT INTENSIVE COURSES: Bookkeeping-Accounting, Constructive Accounting, Cost Accounting
REGULAR COURSES: Constructive Accounting, Advanced Accounting and Auditing, Cost Accounting, Business Law, Business Management, Corporate Finance and Credits & Collections
SPECIAL COURSES: Federal Income Tax Accounting, Mathematics of Accounting and Finance, Municipal Accounting, Stock Brokerage Accounting, Examination Review Course
DAY AND EVENING CLASSES or HOME STUDY INSTRUCTION
Come in and talk to Mr. Thorpe or write for full information.
Tel: Wabash 2687-88-89
1161 McCormick Bldg.
332 S. Michigan Ave.
WALTON SCHOOL of COMMERCE

CHICAGO TECH
EST. 1904
SHORTER TRAINING TIME NOW
MEN needed, and WOMEN, also
Trained technical workers must be had in the war production industries. Help out on the home front.
ENGINEERING
DRAFTING—AIRCRAFT
WELDING—INSPECTION
ELECTRICITY—RADIO
Spare time courses. *Day or Evenings.* Enter now! Employment help when ready. Ask for free "Blue Book." Visit the College. Open evenings.
Call, Write or phone CALumet 8200.
CHICAGO TECH COLLEGE
46 Tech Bldg. 2000 South Michigan Ave.

INTENSIVE
. . . Training will quickly qualify you for increased earnings and greater opportunities, PLUS the importance of permanent employment later.
REGISTER NOW
Day and Evening School
Executive - Secretarial, Review and "Brush-Up," Shorthand, Stenotypy, Typing, Accounting, Bookkeeping, Comptometry, Dictaphone, Civil Service courses.
For Catalog. Visit, Write or Phone
Bryant & Stratton COLLEGE
18 S. Michigan Ave. Tel. Randolph 1575

Famous Career School of the Central West
VOGUE School
Of Fashion Art and Interior Decoration
SPECIAL CURRICULA IN DRESS DESIGN. 3 METHODS OF PATTERNMAKING, FRENCH CUTTING, LINE, COLOR, FABRIC ANALYSIS, STYLING, BUYING, MERCHANDISING, MODELING, FASHION ADVERTISING AND EXECUTIVE TRAINING, RETAILING METHODS, SHOPPING SERVICE AND DISPLAY. MILLINERY: FASHION ILLUSTRATION: INTERIOR DECORATION: PHOTOGRAPHY. STUDENTS PREPARED FOR PROFESSIONAL CONTACTS. PERSONAL TRAINING AND INDIVIDUAL ADVANCEMENT.
Full days, half days, evenings, Saturdays
Entrance Dates, Sept. 13, 20, 27, Oct. 4, 11, 18, 25
116 SOUTH MICHIGAN BLVD., DEPT. T

PREPARE NOW!
In Our Evening Classes for a Career in
PLASTICS
A war industry today—THE peacetime industry of tomorrow. Visit, phone or write for FREE Copy of "Plastic Times"
Fall Class Convenes Sept. 23
PLASTICS INSTITUTE
221 N. La Salle, Chicago Central 8373
Home Study Course Also Available

CHICAGO ACADEMY OF FINE ARTS
Enroll Now! Industrial Design • Cartooning • Interior Decoration • Commercial Art • Painting • Fashion Illustration • Millinery • Stage Design • Dress Design • Drawing • Illustration. Day, Evening, Saturday and Sunday classes. Phone, write or call for catalog. 18 S. Michigan Av. Suite W17. Cen. 2912.

OPTOMETRY
2-YEAR WAR COURSE
DAY or EVENING
Optometry students are being given consideration for deferment by Selective Service System. (Co-educational) Next Class Starts Sept. 27
MONROE COLLEGE OF OPTOMETRY
158 N. Wacker Dr., Chicago. Cen. 3444

SPEEDWRITING 8 WEEKS
STENOGRAPHY, COMPTOMETRY
ACCOUNTING-BKKPG., FILING, SWITCHBD.
CATALOG FREE. EVENING SCHOOL
CHICAGO BUSINESS COLLEGE
190 N. State St. Est. 1907. FRAnklin 4122

HIGH SCHOOL AND PRE-LEGAL
IN SHORTEST POSSIBLE TIME
Thorough preparation for College entrance, law, nursing, engineering, C. P. A. and all pre-professional schools.
Estab. 1892. State Chartered 1930
DAY AND EVENING CLASSES
(Ask About Our Home Study Courses)
15 CLASSROOMS
REAL SCIENCE LABORATORY
Exceptionally Well Qualified Faculty
WE INVITE COMPARISON
NOW ENROLLING FOR FALL TERM
DONALD F. DODD, LL.B., LL.M., Director
190 N. STATE ST. FRAnklin 4122-3-4-5
DODD-HARRIS SCHOOLS
STATE CHARTERED

HIGH SCHOOL FOR ADULTS
Complete in 12 to 15 Months
Day—Evening—Home Study
Thorough preparation for College Entrance, Law, C.P.A., Nursing, Engineering, Pre-Medical & Pre-Dental Schools.
Old Established School
High Academic Standing
Complete Laboratory Facilities
FALL CLASSES NOW FORMING
ACADEMY for ADULTS
30 W. Washington St. Franklin 0144

DAYS EVENINGS
REFRIGERATION
WELDING—DRAFTING
Write, phone or come in for free information
UTILITIES ENGINEERING INSTITUTE
21 Utilities Bldg., 1314 Belden Ave., Chgo.
1 Block So. of Fullerton DIVersey 8633.

100% SECRETARIES
Our secretarial courses include instructions in personality and business administration, preparing students for the better positions at highest salaries. Call on us for complete information. Enroll now. Day and Evening Classes.
NORTHWESTERN Secretarial College
224 S. Michigan Av. Wabash 1477

THE John Marshall LAW SCHOOL
LAW AND PRE-LEGAL COURSES
Aft. and Eve. Classes—Co-educational
Classes Now Forming
Income Tax—Patents—Post-Grad. & Trial Technique Courses Start Oct. 4
Write for Catalog
315 Plymouth Court, Chicago WEB. 3818
So. from Jackson bet. State and Dearborn

LAB & X-RAY TECHNICIAN
3 TO 10 MONTH COURSE QUALIFIES YOU FOR HIGH-SALARIED VITAL JOBS
Huge Field Now and After War
Armed Forces, hospitals and physicians need men and women trained in bacteriology, urinalysis, basal metabolism, blood chemistry, lab. technique. Nonprofit, splendidly equipped school. Free placement bureau. FREE CATALOG.
Chicago College of Laboratory Technique
410 S. Michigan Ave. WEB. 3100

AMERICAN ACADEMY OF ART
Fall term—day and evening—Enroll Now. Practical courses in Commercial Art, Fashions, Dress Design, Millinery; Drafting, Map Making, etc.
FRANK H. YOUNG, Director
Dept. 83, 25 E. Jackson Blvd. Wab. 6000

CHICAGO Movies SUBURBAN

A Little About the Movies on City's Screens

"**Holy Matrimony.**" Upon the sudden death of his valet Leek, the greatest living painter [Monty Woolley] assumes the valet's name. In taking up a new life, complications set in when he marries Gracie Fields and suddenly discovers that Leek had a wife and three grown sons. Apollo.

• • •

"**Mr. Lucky.**" A big time gambler, Cary Grant, invents a new racket and finds it not so easy, especially in love with lovely Laraine Day, who falls in love with him and spoils well laid plans. Others in the cast are Alan Carney and Gladys Cooper. Palace and Grand.

• • •

"**Bataan.**" Starring Robert Taylor, Thomas Mitchell and Lloyd Nolan, it is the vivid and absorbing story of the evacuation of the American doughboys from Bataan. Roosevelt.

• • •

"**Presenting Lily Mars.**" Judy Garland, Van Heflin, Richard Carlson and Fay Bainter play the leads. Judy is an ambitious girl trying for musical comedy fame. However, the producers cannot see her possibilities and have to be shown. United Artists.

• • •

"**The Falcon in Danger.**" Another in the series of the adventures of the Falcon, played by Tom Conway,

AT WOODS

Jeff Donnell brings her gay presence to "What's Buzzin', Cousin" at the Woods. Ann Miller, John Hubbard and Rochester are starred.

and assisted by Jean Brooks and Elaine Shepard. The Falcon this time is concerned with the mysterious disappearance of a pilot and two passengers. Grand and Palace.

• • •

"**For Whom the Bell Tolls.**" Based on the novel by Ernest Hemingway, it tells the story of the civil war in Spain, its meaning, its loves, its hardships. The brilliant cast is headed by Gary Cooper and Ingrid Bergman, with Katina Paxinou and Akim Tamiroff. State-Lake.

• • •

"**Let's Face It.**" Based on a musical comedy by Cole Porter, the humorous antics of Soldier Bob Hope, his three pals and Betty Hutton fill the plot. Most of the story is centered about army routine. Zasu Pitts and Dave Willock are in the supporting cast. Chicago.

"**What's Buzzin', Cousin.**" See review in the section. Woods.

"**Dixie.**" Starring Dorothy Lamour, Bing Crosby and Marjorie Reynolds, the old minstrel days in Dixie are revived with tunes of that period, plus a few new ones. Garrick.

"**Jitterbugs.**" Laurel and Hardy, a two man band, run out of gas and become involved with a fake pill sale at a carnival and end up by helping a lady in distress. Bob Bailey and Vivian Blaine also are in the cast. Oriental.

"**Hers to Hold.**" Amidst the hum and purr of a busy aircraft factory comes the story of a stirring love affair, with Deanna Durbin its leading lady and Joseph Cotten the man she's after. Others in the cast are Charles Winninger and Evelyn Ankers. McVickers, Varsity, Southtown, Avalon.

• • •

"**They Got Me Covered.**" Bob Hope, a newspaper reporter, stumbles onto the trail of some saboteurs and attempts to run them down with the aid of Dorothy Lamour. McVickers, Belmont, Paradise, Tower, Capitol.

• • •

"**Hangmen Also Die.**" Starring Anna Lee, Brian Donlevy, Gene Lockhart and Walter Brennan, the plot is centered around the murder in Prague of a Gestapo chief known as the "Hangman." Tivoli, Granada, Harding.

• • •

"**Background to Danger.**" George Raft on the Bagdad-Istanbul Express is entrusted with a so-called valuable envelope. While it is in his possession he is always in danger. Also in the cast are Peter Lorre and Brenda Marshall. Maryland, State, Grove, Highland, Met.

• • •

"**The Human Comedy.**" Based on the novel by William Saroyan, it is a story concerning the lives of the Macauley family, representing the American way of life. Mickey Rooney Frank Morgan, and Fay Bainter are the leading characters. Shore, Frolic, Oakland, Symphony.

Vaudeville

Oriental theater. Ray Herbeck, left handed saxophonist, and his band share top billing with Hollywood's original Three Stooges—Moe, Curly and Larry. Featured vocalists with the Herbeck band are Lorraine Benson and Alan Hughes. Maysy and Brach and the Rossi sisters also figure prominently in the week's stage show.

Lorraine Benson. Kriegsmann photo.

Helsing's Vodvil lounge. Les Lester and his wooden-faced pal—a distant cousin of Charlie McCarthy—join the Helsing revue. Harry Cool, romantic vocalist, continues as star of the show. Other holdovers are the Carol sisters, singing trio; Mal Cardo, card manipulator; Chet Roble and his piano, and Sid Fisher's New Yorkers.

• • •

Chicago theater. The whole stage show is being held over for a second week. It includes Ted Lewis, June Edwards, Geraldine DuBois, and Bebe Fox, specialty dancers; the three Reed sisters, harmony trio; Audrey Zimm, Paul White, and the two dancing comedians, Teddy McDaniels and Charles [Snowball] Whittier.

• • •

Rialto theater. The autumn and winter road shows begin with blonde Mary Sunde as the stellar attraction. During her absence from the Rialto she has appeared in Hollywood night spots and has danced in two movies. With her are the comics Billy Foster and Mandie Kay, as well as Bert Saunders, Dorothy De Haven, Garcia and Dulcey, Les Nichols and others.

'This Is the Army' Film to Open Thursday

The film version of Irving Berlin's "This Is the Army" will have its gala opening Thursday evening at the Chicago theater. The picture is in technicolor and has the original army cast further embellished by Lt. Ronald Reagan, Sgt. Joe Louis, Joan Leslie, George Murphy, Alan Hale, Kate Smith, Charles Butterworth, George Tobias, and Gertrude Niesen. Berlin appears in the film singing, "O, How I Hate to Get Up in the Morning," as he did in the stage version.

Irving Berlin.

• • •

The Chicago theater—for the first time in its history—will dispense with stage shows during the run of the picture and will present, instead, an enlarged pit orchestra under the direction of A. Leon Adrian, and a singing chorus.

The premiere Thursday night is in charge of a special committee headed by Mayor Edward J. Kelly. It will be preceded by a parade on State street and, inside the theater, by a special army stage show and addresses by high ranking officers. In honor of the event, the mayor has declared Thursday Army day.

• • •

There will be one showing Thursday evening, and the regular run will begin Friday morning, with six performance a day.

Entire proceeds of Thursday night's premiere will go to the Army Emergency Relief fund, which also will share in the boxoffice gross of the picture during the entire showing of the film.

Superstitious.

HOLLYWOOD, Cal. (AP).—Tunesters Frank Loesser and Arthur Schwartz wrote 13 musical numbers for "Thank Your Lucky Stars," but for superstition reasons, used only 12.

DOWNTOWN

Back the Attack! BUY WAR BONDS at Balaban & Katz Theaters — 3rd WAR LOAN

CHICAGO — Open 9:00 A.M. Pr. Ch. 1 P.M. — WHACKY KHAKI RIOT of the decade! BOB HOPE BETTY HUTTON "Let's Face It" Paramount's scream ZASU PITTS • EVE ARDEN Songs by COLE PORTER — IN PERSON! It EV-rybody happy? TED LEWIS with his ORCHESTRA and Brilliant Revue

STATE-LAKE — 75c, tax incl. 8:45 A.M. to 1 P.M. $1.10 thereafter — Paramount presents Ernest Hemingway's 'FOR WHOM THE BELL TOLLS' in technicolor Gary COOPER Ingrid BERGMAN

UNITED ARTISTS — Open 9:30 A.M. Pr. Ch. 1 P.M. — JUDY GARLAND • VAN HEFLIN "Presenting LILY MARS" MGM's glorious romantic comedy with music TOMMY DORSEY & Band • BOB CROSBY & Band Pete Smith's "SMASHING the 7th COLUMN"

APOLLO — Open 9:45 A.M. Pr. Ch. 1 P.M. — MONTY WOOLLEY GRACIE FIELDS "Holy Matrimony" LAIRD CREGAR • Una O'Connor PLUS Betty Jane Rhodes Johnny Johnson 'MARDI GRAS' in technicolor!

GARRICK — Open 8:45 A.M. Pr. Ch. 1 P.M. — BING CROSBY • DOROTHY LAMOUR "DIXIE" Marjorie Reynolds PLUS Watch out for killers! "FIGHTING SEA MONSTERS"

BUY WAR BONDS ★ BUY WAR BONDS ★ BUY WAR BONDS

2 BEST at the McVickers — BOB HOPE Dorothy LAMOUR in "THEY GOT ME COVERED" — DEANNA DURBIN JOSEPH COTTEN in "Hers to Hold" MADISON-STATE Open 10:30 a.m. • 45c to 2

LA SALLE MADISON-CLARK — TYRONE POWER "Crash Dive" ANNE BAXTER — "IT'S A GREAT LIFE" LATE SHOW

WOODS RANDOLPH AT DEARBORN 7:45 A.M. Cont. — 2 New Columbia Hits 'APPOINTMENT IN BERLIN' GEORGE SANDERS Marguerite CHAPMAN 'WHAT'S BUZZIN' COUSIN?' ROCHESTER ANN MILLER Freddy Martin & Band — Added Late Shows Daily 12 Midnite to 6 A.M. in Addition to Regular Shows

World PLAYHOUSE 410 S. Michigan Cont. from 11:15 A.M.—40c to 2 P.M. Leslie Howard "SCARLET PIMPERNEL" 6 LAST DAYS! 2 GREAT MOVIES! "GHOST GOES WEST" Robert Donat

DOWNTOWN

Roosevelt — Open 9:30 A.M. Pr. Ch. 1 P.M. — 13 Expendables, battling for.. ROBERT TAYLOR Lloyd Nolan • Geo. Murphy Thomas Mitchell 'BATAAN' — starting WEDNESDAY The prize picture of her prize winning career! BETTE Davis One woman.. symbol of all women! PAUL LUKAS in the role he made famous on the stage! in Warner Bros.' "WATCH on the RHINE" Geraldine Fitzgerald

ORIENTAL RANDOLPH NR. STATE — OPEN 10:30 A.M. 40c to 2 plus tax — STAGE Hollywood's Comedy Stars 3 Stooges MOE, LARRY and CURLY IN PERSON — Music with Romance RAY HERBECK AND HIS ORCHESTRA featuring LORRAINE BENSON — Plus MAYSY & BRACH—Novelty Saul Grauman Revue — SCREEN—A couple of Zoot-Suiters beatin' out eight blondes to the bar! LAUREL and HARDY in "JITTERBUGS" VIVIAN BLANE

RIALTO FALL SEASON of BIG ROAD SHOW IS HERE WITH MARY SUNDE in PERSON! M. Oberon B. Aherne "First Comes Courage"

BUY MORE WAR BONDS

MONROE MONROE AT DEAR. — ALAN LADD CHINA — BOMBARDIER PAT O'BRIEN RANDOLPH SCOTT

CLARK CLARK AT MAD. LATEST NEWS MIDNITE SHOW — GEORGE RAFT—BRENDA MARSHALL "Background to Danger" MacDon. Carey Betty Rhodes 'SALUTE FOR 3'

STUDIO VAN BUREN AT MICH. OPEN 10:45 — HITCH-HIKERS ON THE PRIMROSE PATH "HIGHWAY HELL" ADULTS ONLY PLUS BETTY GRABLE ... she didn't know that there were two kinds of love— WHAT PRICE INNOCENCE?

World's Most Beautiful Chinese-American Restaurants HOE-SAI-GAI "The House of Eng" on the GOLD COAST 106 E. WALTON PL. ★ ★ CHOICE TENDER STEAKS Finest Chinese Dishes Late Nite Snacks Phone for Reservation DEL. 7194 Free Parking

DOWNTOWN

—PALACE ONLY— IN PERSON—ALL PERFORMANCES JAMES R. YOUNG AUTHOR "BEHIND THE RISING SUN" — BACK the ATTACK BUY WAR BONDS — RKO PALACE Randolph at La Salle — RKO GRAND CLARK NR. RANDOLPH — NOW AT BOTH THEATRES — CARY GRANT in "Mr. Lucky" with LARAINE DAY — Plus NEW MYSTERY "THE FALCON IN DANGER" With TOM CONWAY and JEAN BROOKS — Open 10:30 A.M.

"'Books,' says my lord Beacon, 'should have no patrons but truth and reason.'" —COLTON.

347 Pages of Marching to Guillotine

"THE INCORRUPTIBLE," by Marjorie Coryn. [Appleton-Century, $2.50.]

Reviewed by Marcia Winn.

It was Napoleon who said of Robespierre that he was a fanatic and a monster, but incorruptible. In this strangely splendid book Marjorie Coryn, who recently treated of Napoleon in "Goodbye, My Son," humanizes this incorruptible who had drained from his being all feeling, all compassion, all humanity, as he worked inhumanly and fiendishly for the perpetuation of his ideal which, paradoxically, was the Rights of Man.

Miss Coryn shows him as a country lawyer, a debtor's son physically inferior and stoned as a scapegoat for the sins of a heinous social system, who withdrew, distorted, into an inner tower of mad virtue; a vain, meticulous little man who feared both friends and women and cringed in terror when he heard a muffled creak on a stair; who said, "It is of supreme importance that there should not arise in the republic a single man . . . gathering unto his hands all the power—who, when it is gathered, uses it to destroy all those who do not march under his banner," yet who, when the propitious moment came, did just that.

• • •

Robespierre was an inhuman shell. So was Couthon, the cripple who trampled the law to death and laid out its body in the folds of its own toga. So was Saint Just, the beautiful, the impassive, the icily cold, the inexorable disciple of a Robespierre who could say, "To ask God to change my will is to ask Him to do the work and let me take the pay." It was these three, a madman, a cripple, and a youth, who governed the French republic in its second year until mid-August of 1794, when their heads fell.

Their story is Miss Coryn's, but it is essentially the story of Robespierre. It is ugly, sour as the oranges Robespierre incessantly sucked, and wallowing brain high in blood.

"The Terror," Robespierre had said, "is nothing more than justice, prompt, severe, and inflexible. Therefore it is an emanation of virtue."

• • •

Only Danton dared argue with him—Danton, the great bull-necked man who roared "I am the people . . ." and who doubtless was. Danton told him that the people would not endure tyranny for the good of their souls; that they did not ask virtue of the law, only happiness. And Robespierre said there was no happiness other than civic virtue. Danton tried to stop the war with Europe, the head-rolling at home; he wanted to relax on the fruits of the Revolution they had made, the Rights of Man, the Constitution, the Republic. But Robespierre, as all fanatics, saw no end to the road, and Danton, whom he feared, went to the guillotine. So, one by one, did all who strove to deviate.

"The cemeteries, not the prisons, must be filled," the beautiful Saint Just had said, looking calmly into a shadowless, unreal future. "Yes," Robespierre agreed, as he peeled another orange and shuddered at the sound of the tumbrels as they clattered past his window to the guillotine, "there must be one will and one will only."

• • •

The story is vividly and dramatically told, but it has a bad taste right now. Too much blood. Too many headless bodies. It is 347 pages of marching toward the guillotine. Maybe some people like that. Here is one reader who, after four years of its 20th century version, can't quite stomach any more. However, many may take comfort in the thought that retribution is inexorable, now as in the year II. of the French republic.

Jennifer Jones in a scene from "The Song of Bernadette." The screen version of Franz Werfel's best selling novel is now being completed by 20th Century-Fox. [Wide World Photo.]

Everything Worth Knowing About Importance of Land

"THE AMERICAN LAND," by William R. Van Dersal. [Oxford University Press, $3.75.]

Reviewed by Kenneth C. Kaufman.

We have a lot of land in this country—nearly two billion acres of it, so much that, until only a score or so years ago, we thought we could waste it, destroy it, and deplete it at our own sweet will. But now we know. We know that all life, practically, is dependent on that seven or eight inches of top soil, which we are allowing to wash away, blow away, and become exhausted by overcropping and overgrazing, and that if we do not do something about it, and quickly, the American farmer may go to join the American passenger pigeon and the Carolina parrakeet.

We had forests, too, that seemed inexhaustible, but we exhausted them. We had game in such herds that it could not be counted, and wild fowl in such numbers that they darkened the sky; but we have slaughtered them. We had a sea of grass that stretched without a shore and hardly an island from the Mississippi to the Rockies; we have overgrazed it, let the grass be trampled into the ground, plowed up, blown away. And black blizzards are the result.

• • •

Such things are the subject matter of this book. But it is far more than a treatise on man's ignorant destructiveness. It touches briefly on the geology, the geography, the capacity of the surface of the United States. It describes the great northeastern coniferous forests, the great central deciduous forest, the southern pines, and the giant trees of the west. It locates the various farm regions of the whole country, tells why they tend toward certain crops, and points out some of the obstacles to and dangers inherent in various kinds of farming.

• • •

It divides the principal American agricultural products into groups and tells succinctly what conditions they demand, and something of their life history and of their importance in the scheme of things. It sketches the live stock industry and describes conditions on the great cattle ranges. It gives a birds-eye view of the national parks and wild life refuges, and devotes a chapter to the methods which are being put into practice to prevent soil erosion and depletion.

No better book could be found to give a general idea of what the soil means in our national life. There are 64 magnificent photographic illustrations.

AMONG THE AUTHORS

By Frederic Babcock.

SOME weeks ago this department wondered, out loud, why somebody didn't write the history of book publishing in this country—which companies had brought out which authors, who had founded those companies, which outfits had been carried along by the founders' descendants, and the like. . . . The Sept. 11 issue of the Saturday Review of Literature announces: "A literary history of the United States is now in preparation. When completed, it will be published by the Macmillan company in two volumes, with an extensive bibliography. The editors are **Robert E. Spiller** of Swarthmore, **Thomas H. Johnson**, bibliographer of the Lawrenceville school; **Willard Thorp** of Princeton university, and **Henry Seidel Canby** of the Saturday Review of Literature. Associate editors are **Stanley T. Williams** of Yale, **Howard Mumford Jones** of Harvard, and **Dixon Wecter** of the University of California. There will be numerous contributors." . . . All of which sounds like the answer to a book-lover's prayer.

• • •

In the absence of such a history, and with the help of the data to be found in **Hellmut Lehmann-Haupt's** "The Book in America," along with such other information as we were able to gather, we have been telling, in the last few weeks, the story of some of the older companies. . . . Now that the full story is to be told, perhaps ours is a wasted effort. . . . But we'll keep right on anyway. . . . After all, the Macmillan production is still a year or so in the offing.

• • •

How about the Macmillan company itself? . . . It is today [unless you count in all the Doubleday, Doran subsidiaries] America's biggest publisher of books, but its be-

[Continued on page 12.]

How Will Albert Jay Nock Justify His Autobiography?

By Harry Hansen.

NEW YORK.

ALBERT JAY NOCK, whose "Memoirs of a Superfluous Man" will be published more or less unobtrusively this week, is a thorogoing individualist. He is a Single Taxer and hates the encroachment of the state on the citizen almost as intensely as does **Isabel Paterson**. When he was editor of the Freeman he produced a magazine that intellectuals liked to read but failed to support. He has written a book on **Jefferson** that contains many original observations, and no platitudes. And he has no part in the literary treadmill.

But how he will justify writing "Memoirs of a Superfluous Man" fills me with curiosity. For this personal confession discloses a great deal that is not earth shattering. A few years ago **Henry S. Canby** wrote his biography of **Thoreau** and came to some original conclusions about the influence of women on Thoreau—which conclusions were unexpectedly justified, soon after publication, by the discovery of documentary proof. In commenting on the book Mr. Nock took Dr. Canby to task for dealing with extraneous matters in a biography. He outlined a severely classical ideal—one that practically denied the validity of human interest. Dr. Canby defended his position ably. No doubt much that appears in modern biographies is trivial, but this was not the case in Canby's Thoreau.

What Was His College?

Then **William Harlow Briggs** of Harper & Brothers called on Mr. Nock and persuaded him to write his "literary and philosophical memoirs." And Mr. Nock fell. Where do personal memoirs leave off and philosophical memoirs begin? I think Mr. Nock has done the logical thing in writing naturally about himself. He goes back to boyhood associations just like any human biographer. But he suppresses essential details; for instance, attending college "in the prairie country on the banks of the Illinois river," but not naming the college. He has the right to omit names, no doubt. But I am hoping that Henry S. Canby will review his book.

Transplanted.

Maj. Hartzell Spence, who wrote the story of his father's midwest experiences as a Methodist minister in "One Foot in Heaven," has been lifted from Yank, the army newspaper which he was editing, and will be given a new assignment in Washington. A difference of opinion over editorial policies is reported to have caused the change. **Corp. Thomas R. St. George,** who wrote "C/O Postmaster," the Book of the Month club choice, has been assigned to the Australian or Down Under edition of Yank. He will do humorous stories and cartoons.

St. George's publisher has received some interesting material about his author, who is known in camp as Ozzie. **Robert J. Doyle,** war correspondent at GHQ, has written **Robert Crowell** that the news that Ozzie's cut on the Book of the Month club's contract is $20,000 has spread thru the army camp in Australia like a grass fire. "But when I got him at a press conference," writes Doyle, "he was wearing the usual khaki, with his cap tipped over one eye. Furthermore, he put the touch on me for five pounds. Ozzie was well set financially on paper, but his pockets were empty." So, too, were the pockets of his associates on Yank, and, since he has lived what Doyle calls a "carefree and rather disordered life since he left high school" [in Rochester, Minn.], it will be good policy for Ozzie to put most of that $20,000 into war bonds as soon as he gets it.

A Corporal of Means.

Ozzie seems to have been a thorn in the side of the Rochester Junior college deans, who expelled him for various pranks. He tried to get into the University of Minnesota, but the university begged off. He took up art and then turned to the story writing course given by the university by correspondence. He worked in a cannery and drew pictures and wrote articles for a Minneapolis paper. Finally he got the consent of the university to let him matriculate. Then Pearl Harbor came along, and he enlisted. "I had exactly $2.12 when I went to war," says Ozzie. His father runs a lumber yard in Simpson, Minn., and his mother is going to handle his financial affairs, "now that he is a corporal of means."

Good Copy for Broadcasters.

Jean Helion, the French painter who escaped from the Nazi prison ship in Stettin harbor and made his way successfully thru Germany on a false passport, as told in "They Shall Not Have Me," is going to be in New York this week for an intensive workout on the radio. The broadcasters are really a boon to the book business, for the interviewers need interesting characters to talk about and authors furnish a large number of their prospects. A foreigner who has escaped the Nazis is especially good copy. Helion will be interviewed by **Mary Margaret McBride** on Sept. 21, and by **Bennett Cerf** on Sept. 22, and will be the guest of honor at the program of the Council of Books on Wartime on Thursday, when his book will be dramatized. When part of it was put on the air on the Report to the Nation program **Mrs. Helion** was engaged in having dinner in bed after a hard day of farming and canning. Jean Helion was on the porch. She turned on the radio.

"I really was stunned with amazement when I heard them talk about Helion," says she; "I opened the door and shrieked at Helion, but he was having dinner on our heavenly dining porch where the tumbling, rocky creek made too much noise for him to hear me. I yelled several more times and then rushed out to notify him. He got there in time to hear the end."

Thrills for an author whose book is getting under way. Helion probably will make more money from his book than he makes from his paintings.

65 Words in a Title.

A new edition has been published of "Legal Effects of Military Service Under the Soldiers and Sailors Civil Relief Act," by **Hanson J. Baldwin.** The title is longer than that by 52 words, but this will serve to identify it. It is a concise summary of the law, paper bound, published at 72 Wall street. It may interest service men to know that "payment of debts be postponed by a court and paid after service in instalments."

BOOKS

ON THESE PAGES: KENNETH C. KAUFMAN REVIEWS "THE AMERICAN LAND," BY WILLIAM R. VAN DERSAL • • • EDWARD BARRY REVIEWS "PARIS-UNDERGROUND," BY ETTA SHIBER

Love and Life in Lonely Hills of Scotland

"THE SPANISH LADY," by Maurice Walsh. [Lippincott, $2.50.]

Reviewed by Maureen Daly.

This is a tale of love in the wild and lonely hills of Scotland. Loch Beg Bothy, with its deep, green glen and the strange, wild rocks that rise above it are drawn in the clear, lyrical word-magic that has made Maurice Walsh famous. But the love story is written with a South American warmth that adds an exotic charm to the cool Scottish valley.

Diego Usted, a Commando on sick leave, wearied and mentally exhausted by the rigors of war, seeks refuge in the quiet hill home of his Scottish aunt. While this strong woman, with her warm hands and rich voice, nurses him back to health, young Usted meets Ann Harper, his "Spanish Lady," who lives on the next estate with her husband, old and crusty Gen. Harper, stern lord of the glen. With the flaming red of her hair, the glitter of her green eyes and the compelling charm of her Spanish ways, Ann soon binds Diego under her spell, in the same way she has bewitched all the men in the glen.

• • •

In a new world filled with the leisurely pleasure of hunting and fishing in fog hung hills, Diego Usted feels his strength returning and his blood grow warmer. But always near him is Ann Harper's irresistible fascination. At last, driven by the force of his love, he leaves the glen. But he is compelled to come back to see her just once more. When he reaches their trysting place, a bare rock overlooked by the dark hills, Diego finds his Spanish Lady with a rifle in her hands, standing over the body of her dead husband.

• • •

With careful suspense, Maurice Walsh draws out the rest of his tale—and a tale it is, for the book is meant for nothing more than pleasantly to pass the time. The only real fault might be that, because he himself knew his characters so well, the author neglected to introduce them completely in the book. And tho the reader may accept them because Mr. Walsh says they are so, it is hard to believe that fate really cast such a strange talking and stranger acting group of people into one narrow glen to live out their story together.

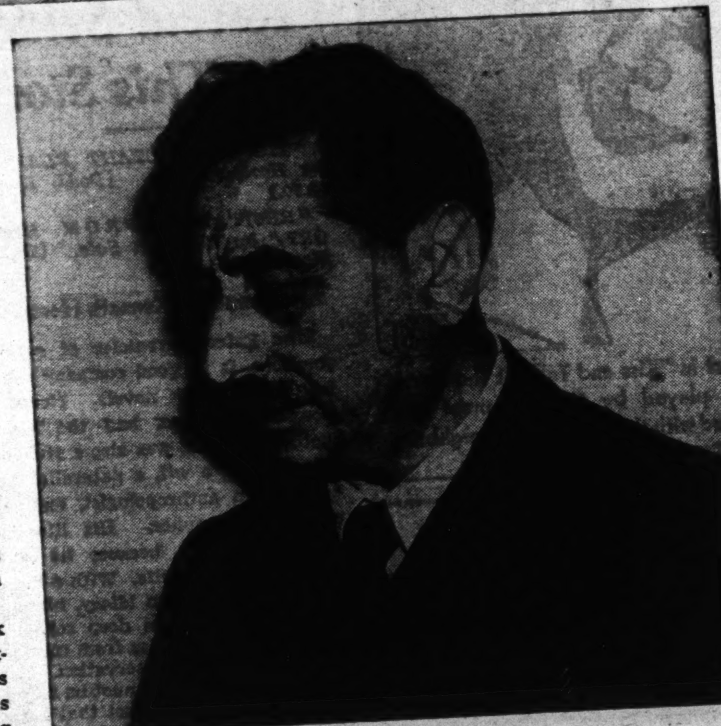

Sholem Asch, author of "The Apostle." The novel is reviewed by Fanny Butcher on this page.

Sholem Asch Writes Inspiring Novel Based on Life of St. Paul

"THE APOSTLE," by Sholem Asch. [Putnam, $3.]

Reviewed by Fanny Butcher.

"I thank Thee and praise Thee, Lord of the world, that Thou hast given me strength to withstand all temptations and overcome all obstacles, those of my own making and those made by others, and to complete the two works 'The Nazarene' and 'The Apostle,' which are one work; so that I might set forth in them the merit of Israel, whom Thou hast elected to bring the light of the faith to the nations of the world, for Thy glory and out of Thy love of mankind."

Thus ends, in an addendum paragraph which begins, "The writer adds," a novel, based on the life of St. Paul, of 804 serious and reverent pages about the first apostle to the Gentiles. [Mr. Asch calls St. Peter, who suffered martyrdom on the same day, the apostle to the Jews.] That final paragraph explains the author's idea of his book and his ideal of its mission—for it is obvious in every line that it was written with the fire of dedication, and not as any mere fictional essay into the past. Sholem Asch's public avowal that "The Apostle" and "The Nazarene" are really one work gives readers as exact a description as any one could give them of "The Apostle's" mood and its tense in the grammar of historical writing.

• • •

"The Apostle," like "The Nazarene," is the re-creation, even to the minutest detail of life and living, of the background of the years which gave its transition from B. C. to A. D. in the history books. Like "The Nazarene," it is as much, if not more, about the people and the peoples with whom its hero came in contact as it is about the man himself. Like "The Nazarene," it starts slowly and quietly, and, still slowly, but terribly surely, works up to a climax of horror and glory which no reader will forget.

Both books are also a re-creation of a way of thought as well as of life. Together they are a revivifying of the birth and the perilous first years of an idea which has become the focal religious thought of nearly 700 million people all over the world today.

The story of St. Paul, called Saul of Tarsus [or Tarshish, as Mr. Asch writes it], is dramatic in its own right. When we meet him he is a young rabbinical student, "all motion and restlessness as if his veins ran quicksilver instead of blood," a youth who fanatically kept his strict vows, a natural devotee. As Paul reviews his life on his way to his beheading, he realizes that "Saul, too, had sought God in his own way and according to his own light with all his heart and soul."

• • •

But the God he sought and the Messiah he believed in as Saul were not the same God nor the same Messiah which brought comfort to his years and whose benediction he brought to all peoples that his passionately wandering feet and his eloquent voice could reach. As a student he had been a fanatic in the pursuit and persecution of what he believed to be the idolatry of the worship of Yeshua of Nazareth who had been crucified by command of Pontius Pilate just seven weeks before "The Apostle" opens. His dearest friend, Joseph Bar Naba, one of the Greek-speaking Jews from the island of Cyprus, turned Christian. But Saul grew more and more violently against the new faith, took over the persecution of its practitioners in the name of the church and the High Priest, and became a symbol of horror and terror to those who had been baptized.

• • •

At the peak of his frenzy against the new believers, as he entered Damascus to uproot what he considered the evil growth in the body of the religion to which he had dedicated his life, the great vision changed his passionate dedication from persecution of the new sect to an apostleship for it, and the civilized world became his preaching ground.

With Saul-Paul as the focus, Sholem Asch brings to vivid life the countries, the peoples, the ways of life of the first century. In his fight against evil, Paul meets all of the various idolatrous religions of the day, and Mr. Asch describes their formalities and their influences. Paul knows the lowliest and the highest, even to Caligula and Nero, who provide the worst of the horrors. The culmination of horror is the burning of Rome and the subsequent public torture and massacre of the Christians by Nero to prove to his people that he has not, as it was suspected on all sides, himself set fire to the city, or ordered it burned to flatter his unnatural desires. No crackle of a burning body, no crunch of broken bone is omitted from those pages, which for grim inhumanity will stack up against anything you have ever read.

• • •

There is nothing omitted from "The Apostle" except the two things which have always been thought necessary to a popular story: Love and laughter. For the love of man for woman and of woman for man is substituted the even more all-absorbing love of faith. For laughter—you may as well face it—Mr. Asch has offered no substitute except a passionate seriousness with which laughter would be incongruous.

But, even without love and laughter, "The Apostle" is certain to become one of the year's most popular books, as it will be one of the most inspiring and, to those who are sad of heart, inspiriting.

Girl Workers Find Gay Time in War Plants

"HIT THE RIVET, SISTER," by Ann Pendleton. [Howell, Soskin, $2.]

"PUNCH IN, SUSIE!" by Nell Giles. [Harper's, $1.50.]

Reviewed by Edith Weigle.

Here are two lively, intelligent records of women in war work by the gals themselves. Both authors spice their narratives with humor. Miss Pendleton concealed from her fellow workers the fact that she had gone to college, for she didn't want to be known as "one high class dame." And when one of them accused her of having gone farther than high school another rose to her defense with, "If I was you, Annie, I'd slap her ears down for that one."

In the aircraft plant where she learned several jobs besides riveting, women were in the minority, but they were being hired in greater numbers every week. Some of them became experts on the assembly lines; others puttered along without ever growing very efficient; all were good humored and uncomplaining.

• • •

The author gives colorful sketches of each one: Betty, Janie, Kitty, Doris who worked in machine shop, and the rest, as well as of the foreman, called the lead man, and the other male workers.

Unlike Ann Pendleton, Nell Giles had no natural aptitude for mechanics. She explains in "Punch In, Susie!" that she got a job in a Massachusetts defense plant because she wanted to write about it and de-glamorize women in war work. "Too many pictures," she declared, "of beautiful girls posed on the wings of planes with a glowing caption to make you think that war is glamorous. . . ."

• • •

She wanted to see a plant from the inside, work in it and describe it honestly. Her daily diary was published in the Boston paper for which she was a reporter. In spite of slaving on several different shifts, one of them the graveyard [11 p. m. to 7 a. m.], doing manual tasks she had never attempted before, and learning to endure a continual racketing din, Miss Giles gained four pounds in five weeks and said she never felt better in her life.

If you're thinking about taking a job in a war plant these books will answer all your questions and give you entertaining reading beside.

Preacher, Rabbi Discuss War and Peace Problems

"A PREACHER LOOKS AT WAR," by Daniel A. Poling. [Macmillan, $1.25.]

"A NEW WORLD IS BORN," by Israel Herbert Levinthal. [Funk & Wagnalls, $2.50.]

A forthright Christian, Dr. Poling opens his book with a clearcut statement that Christian participation in war is necessary so long as there are aggressor nations that spread destruction and suffering over conquered nations. He does not blink the fact that war is an abomination in the eyes of the Lord; rather he accepts the necessity of dealing with some villains in their own way, as Christ used force to drive the money changers from the temple. In following chapters the editor of the Christian Herald traces the development of American thought during the war years, and outlines a course of thinking that might lead to a post-war world in which the necessity of physical force may be reduced to a minimum.

With equal skill a renowned rabbi, Israel Levinthal, goes to the heart of the problem faced today by a world that is wondering what it can do about itself when peace comes. In his series of discourses he seeks an answer to many of our most persistent questions by studying the best of ancient Jewish wisdom and tradition. W.D.

Goldblatt's

STATE STREET

Completely Thumb Indexed

Webster's Dictionary

Featured in Our New Book Department

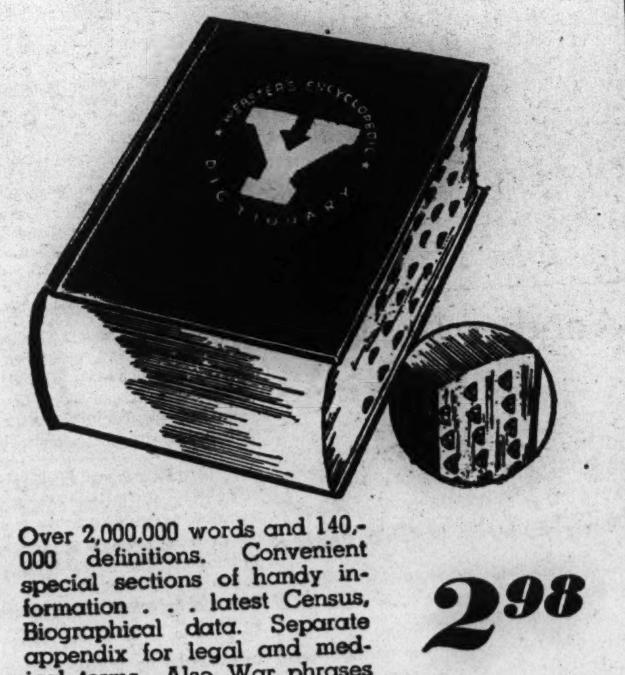

Over 2,000,000 words and 140,000 definitions. Convenient special sections of handy information . . . latest Census, Biographical data. Separate appendix for legal and medical terms. Also War phrases . . . 7½" wide x 10¼" high.

2.98

Goldblatt's Book Dept.—Jackson Blvd. Entrance, State St. Store

CHICAGO Movies SUBURBAN

CHICAGO FILMS

THIS WEEK'S NEW MOVIES:
- "Holy Matrimony," with Gracie Fields and Monty Woolley; Apollo.

CONTINUED AND REVIVALS:
- "Appointment in Berlin," with George Sanders and Marguerite Chapman; Woods.
- "Bataan," with Robert Taylor and Thomas Mitchell; Roosevelt.
- "The Falcon in Danger," with Tom Conway and Jean Brooks; Grand, Palace.
- "For Whom the Bell Tolls," with Gary Cooper and Ingrid Bergman; State-Lake.
- "Here to Hold," with Deanna Durbin and Joseph Cotten; McVickers.
- "Let's Face It," with Bob Hope and Betty Hutton; Chicago.
- "Mr. Lucky," with Laraine Day and Cary Grant; Palace and Grand.
- "Presenting Lily Mars," with Judy Garland and Van Heflin; United Artists.
- "Jitterbugs," with Laurel and Hardy; Oriental.
- "Dixie," with Bing Crosby and Dorothy Lamour; Garrick.

COMING:
- "This Is the Army," with Ronald Reagan and George Murphy; Chicago.
- "Behind the Rising Sun," with Margo and Tom Neal; Palace.

Not on the Level.

HOLLYWOOD, Cal.—(AP).—Front porch scenes in the movies usually are not on the level. In all sequences shot from the interior of houses, the porches are built on a slant downward toward the camera; otherwise, they wouldn't shoot.

This Town Called Hollywood - - - - - - - - - By Philip Scheuer

HOLLYWOOD, Cal., [Special].—"An Unseen Enemy" [Circa 1912] was the first movie ever made with the Gish sisters, Dorothy and Lillian. It was also one of my first—as a kid spectator. D. W. Griffith directed it, in one reel. Last week I met Dorothy Gish for the first time. She is in town for "Our Hearts Were Young and Gay," a talking picture which will run several reels longer.

This is Dorothy's first Hollywood movie in 25 years, and her first anywhere in 15. Think of that! She came here with the Griffith company in 1913 and remained until 1918, when the Griffith company moved back east. Altho she has visited on the coast since then, her first real stay occurred when she did "Life With Father" with Louis Calhern at the Music Box. She was Mrs. Day. Now there are rumors that she may become Mrs. Calhern, making it life with "Father" for keeps.

• • •

We sat in the garden of the Garden of Allah and talked. Miss Gish wore a simple house dress and a white ribbon in her hair, and a pekinese she has named Rover instead of Fifi sat in her lap and listened, unimpressed.

The first thing I noticed, gratefully, was that faint air of mischief which I associate with the memory of her. It was in the red tint that ran thru her brown hair, in the retrousse nose, the light blue eyes, the deceptively prim rosebud mouth.

Of course she is older now, but I recognized the Little Disturber of "Hearts of the World," perhaps her most popular Griffith rôle, and the tomboy heroine of dozens of other silent masterpieces. Her last film for "D. W." was "Orphans of the Storm;" later, in England, she created Nell Gwynn and Madame Pompadour.

• • •

Miss Gish has accepted Paramount's offer to play Mrs. Otis Skinner, mother of Cornelia, because there were no suitable stage plays in the offing and "one can no longer live on one's income—there isn't any." The role permits her to be vague and fluttery in the best Gish manner. Charles Ruggles is the studio's eyebrow-raising choice for Otis Skinner and the two children will be Diana Lynn [Cornelia] and Gail Russell [Emily Kimbrough].

Lewis Allen, late of the theater, will direct, and Miss Gish is encouraged by the report that he is kind to actors. She can't understand why talkies are shot without extensive rehearsals to acquaint the players with one another and their relationship to the story.

"Mr. Griffith used to rehearse us for a month—and that was for the silents!" she exclaimed. "I know it sounds incredible today, but most of the time we didn't even have a script. Yet when the time came to shoot, we were all letter-perfect in our parts!"

"Everything is done for you now," she marveled—"even your hair! And I must admit the hours are better. In the old days we worked 15 or 16 and didn't dare complain."

• • •

Dorothy just laughs when she hears of some camera innovation credited to this or that comparative newcomer—even Orson Welles. "Mr. Griffith used them all," she said. "Take the low set-up. Mr. Griffith put his camera in a trench and shot the cavalry jumping overhead as far back as 'The Birth of a Nation!'" We both spoke of Hollywood's ingratitude to this first great master of the screen, who can't get a job; and this led us to various Griffith alumnae.

Blanche Sweet, Miss Gish recalled, recently played in "All Those Endearing Young Charms" in Manhattan. Kate Bruce, the Griffith "Mother," is now 86, but still has Saturday dinner with Mrs. Gish in New York. Out here Dorothy has seen Mae Marsh, Claire McDowell, and others. Of beloved Robert Harron, who was so often her leading man, she declared that his death was accidental, not suicide—he was dressing hurriedly for a premiere, unrolled a suit which he had packed in California, and a gun which he had forgotten to remove went off, wounding him fatally.

• • •

Dorothy Gish was 14 when she made her camera debut in "An Unseen Enemy." She had been on the stage ever since she was 4. In those days posing for the flickers was regarded as a shabby, shady business for any self-respecting thespian. Actors in need of ready cash liked to work for Griffith's company, Biograph, because their names did not appear on the screen.

I suspect that neither Dorothy nor the older Lillian ever quite overcame this early prejudice, for each returned again and again to the stage. Now, if only for a little while, both are back in the medium they helped lift—willingly or not!—from a nickelodeon to an art.

WEST

AMERICAN 8 N. Ash.—Op. 1:30 / B'DY STRAND 1641 W. Roosevelt — Geo. Raft, Peter Lorre "BACKGROUND TO DANGER" Fran. Tone, Marsha Hunt "PILOT NO. 5"

JOY — All-Laugh Show — JACK BENNY, "KEEP 'EM LAUGHING" "SHUT MY BIG MOUTH" JOE E. BROWN 3 STOOGES RIOT and COMEDY CARTOON!

WEST END 121 N. CICERO AVE. — ERROL FLYNN Olivia De Havilland "THEY DIED WITH THEIR BOOTS ON" "2 Yanks in Trinidad" PAT O'BRIEN BRIAN DONLEVY

CRAWFORD — UNCENSORED — IT'S DYNAMITE — ALAN LADD — HITLER, BEAST OF BERLIN — "WINGS OVER THE PACIFIC"

BYRD Madison & Cicero — MICKEY ROONEY "HUMAN COMEDY" Fay Bainter, Frank Morgan Chester Morris in "HIGH EXPLOSIVE"

BACK THE ATTACK! BUY WAR BONDS at Balaban & Katz Theatres 3rd WAR LOAN

MARBRO — Betty Grable • George Montgomery • Cesar Romero In Gorgeous Technicolor! "CONEY ISLAND" Plus JIMMY LYDON, JOHN LITEL, "Henry Aldrich Swings It"

PARADISE — BOB HOPE DOROTHY LAMOUR 'THEY GOT ME COVERED' & Tom Conway, Harriet Hilliard "Falcon Strikes Back"

Cent. Pk. / SENATE / MANOR — TYRONE POWER ANNE BAXTER DANA ANDREWS "CRASH DIVE" & MacDONALD CAREY 'SALUTE FOR 3'

STATE — GEORGE RAFT SIDNEY GREENSTREET "Background to Danger" Plus FRANCHOT TONE, MARSHA HUNT "PILOT No. 5"

MADLIN 1910 W. Madison—Opens 12:30 — 3—FEATURES—3 "NONA OF THE TROPICS" "WINGS OVER the PACIFIC" "CAPTIVE WILD WOMAN" Half Woman Half Beast "WOLVES OF THE RANGE"

LINDY 1710 W. Madison—Op. 12—3 Stooges Laff Show! Martha Raye, Joe E. Brown in "$1,000 A TOUCHDOWN" Joe Penner, "MILLIONAIRE PLAYBOY" Eddie Cantor, Al Jolson, "MINSTREL DAYS"

4 STAR 2418 W. Madison — Mickey Rooney in "THE HUMAN COMEDY" Plus Chester Morris, "High Explosive"

AVENUE 606 S. Cicero — Rosalind Russell, Fred MacMurray, "FLIGHT FOR FREEDOM" & "H-I-T P-A-R-A-D-E OF 1943"

MILO — Tyrone Power, Anne Baxter in "CRASH DIVE" MacDonald Carey, "SALUTE FOR THREE"

NORTHWEST

BACK THE ATTACK! BUY WAR BONDS at Balaban & Katz Theatres 3rd WAR LOAN

HARDING — Starts 1:15—BRIAN DONLEVY, ANNA LEE, "HANGMEN ALSO DIE" & HARRIET HILLIARD, OZZIE NELSON & Band "HONEYMOON LODGE"

FIRST NORTHWEST SIDE SHOWING! CONGRESS / GATEWAY — Lucille Ball, Red Skelton Du Barry Was a Lady & Merle Oberon, Brian Aherne First Comes Courage

TERMINAL / CRYSTAL / BILTMORE / BELPARK — TYRONE POWER ANNE BAXTER DANA ANDREWS "CRASH DIVE" & MacDONALD CAREY "SALUTE FOR THREE"

WILL ROGERS Open 12:45 — MICKEY ROONEY FRANK MORGAN "HUMAN COMEDY" & Chester Morris Jean Parker "HIGH EXPLOSIVE"

PORTAGE — 7-UNIT SHOW! TORRID SOUTH SEA Romance and Adventure! 'WINGS Over the PACIFIC' 'CAPTIVE WILD WOMAN' & Acquanetta John Carradine Extra! Chas. Boyer, 'Little Isles of Freedom' Popeye

DRAKE Open 1:30 — RODDY McDOWALL in MARY O'HARA'S "MY FRIEND FLICKA" & GEORGE SANDERS, ANNA STEN, "They Came to Blow Up America"

ADMIRAL — DONALD O'CONNOR GLORIA JEAN "MISTER BIG" & Michele Morgan "2 Tickets to London"

LUNA Open 1:15 — 2 BIG HITS! Warner Baxter Margaret Lindsay 'CRIME DOCTOR' ALAN LADD, "Right Man" 3 Stooges Comedy—Selected Short Subjects!

ALBA Open 1:30 — 'HONKY TONK' with CLARK GABLE and LANA TURNER GREER GARSON WALT PIDGEON "Blossoms in the Dust" Tomorrow: TWO JEWISH HITS!

NITA — Judy Garland, Frank Morgan 'WIZARD of OZ' "YOU AND ME" George Raft, Sylvia Sidney EXTRA! with FAMOUS SINGER MIDGETS

WEST

IMPERIAL — MIGHTY TECHNICOLOR WESTERN "My Friend Flicka" Geo. Sanders, "THEY CAME TO BLOW UP AMERICA" Spy Thriller DeLuxe

CENTURY ALAN LADD — 1431 Madison—Opens 12:30 Errol Flynn, "SEA HAWK" In Zane Grey's "Light of the Western Skies"

ALEX — 3030 W. Madison—Susan Hayward, John Carroll, "HIT PARADE OF 1943" R. Russell, F. MacMurray, "Flight for Freedom"

MARSHALL SQ. — 2875 Cermak Rd. "PILOT NO. 5" "BACKGROUND TO DANGER"

NORTH

BACK THE ATTACK! BUY WAR BONDS at Balaban & Katz Theatres 3rd WAR LOAN

UPTOWN — Starts 1:45—Swingsensational Carnival of Fun — Betty Grable ★ George Montgomery ★ Cesar Romero IN GORGEOUS TECHNICOLOR! "CONEY ISLAND" & Jimmy Lydon, John Litel, Mimi Chandler "Henry Aldrich Swings It"

GRANADA — Open 1:30—Vengeance Strikes Like Lightning! Brian DONLEVY—Walter BRENNAN "HANGMEN ALSO DIE" Harriet Hilliard, Ozzie Nelson & Band "HONEYMOON LODGE"

COVENT ★ HOWARD — SECRETS NEVER BEFORE REVEALED! ALAN LADD "HITLER, Beast of Berlin" FRANCES LANGFORD, ROBERT PAIGE COWBOY in MANHATTAN

NORTHWEST

DALE — "DIVE BOMBER" "House Across the Bay"

MONT CLARE — Pat O'Brien ★ Anne Shirley ★ Randolph Scott "BOMBARDIER" Plus Bob HOPE, Dorothy LAMOUR 'They Got Me Covered'

ALAMO 3630 Chgo. Av. — TYRONE POWER ★ ANNE BAXTER 'CRASH DIVE' Betty Rhodes MacD. Carey 'Salute for Three'

FAMOUS — 3044 Chgo. Ave.—Richard Fraser, Brenda Joyce, "THUMBS UP" "Behind Prison Walls" Alan Baxter, Gert. Michael

COMMODORE — 3105 Irving Pk.—Open 1:00 Mickey Rooney, F. Morgan, "THE HUMAN COMEDY" Chester MORRIS Jean PARKER "High Explosive"

TIFFIN — "CRASH DIVE" TYRONE POWER—ANNE BAXTER MacDonald Carey 'SALUTE FOR THREE'

MILFORD — 3311 N. Pulaski Road—Opens 1:30 Cool! Victor Mature, "SEVEN DAYS' LEAVE" & Virginia Weidler, Edw. Arnold, "YOUNGEST PROFESSION" with Robert Taylor, Walter Pidgeon, Greer Garson

REVUE — 3 Big Hits — Shirley Temple "Our Girl Shirley" "HIT PARADE OF 1943," "Flight for Freedom"

BELL — Rosalind Russell, Fred MacMurray, "FLIGHT FOR FREEDOM" plus "H-I-T P-A-R-A-D-E OF 1943"

ROGERS — 'MR. BIG' Donald O'Connor Virginia Weidler, "Youngest Profession"

METRO — 3300 LAWRENCE—Donald O'Connor, "MR. BIG" Gloria Jean "TWO TICKETS TO LONDON" Alan Curtis

JEFF — 4750 MILWAUKEE—OPEN 1 Johnny Mack Brown, "6 GUN GOSPEL" Edward G. Robinson in "BROTHER ORCHID"

NORTH

RIVIERA — Henry Fonda, Mary Beth Hughes "OX-BOW INCIDENT" Plus Laurel & Hardy Full-Length Riot "JITTERBUGS"

CENTURY / NORSHORE / NORTOWN / PANTHEON — RED SKELTON LUCILLE BALL TOMMY DORSEY & BAND "DU BARRY WAS A LADY" BRIAN AHERNE MERLE OBERON "FIRST COMES COURAGE"

BELMONT — BOB HOPE ★ DOROTHY LAMOUR 'THEY GOT ME COVERED' Plus Tom Conway, Harriet Hilliard 'FALCON STRIKES BACK'

LAKESIDE — FLESH OF BEAUTY! SOUL OF DESIRE! A SHE-MONSTER! 'CAPTIVE WILD WOMAN' 'WINGS Over the PACIFIC'

CINE' — RODDY McDOWALL "My Friend Flicka" Plus GEORGE SANDERS, ANNA STEN in "They Came to Blow Up America"

NORTHWEST

LIBERTY — 3705 Fullerton—FIVE HITS! DOORS OPEN 12:00 NOON! GENE AUTRY "SOUTH of the BORDER" Smiley Burnette . . . "WOLVES OF THE RANGE" Bob Livingston EDGAR KENNEDY RIOT! Daredevils of the West, "Cavern of Cremation"

EMBASSY / IRVING — MICKEY ROONEY Fay Bainter, Frank Morgan 'HUMAN COMEDY' CHESTER MORRIS 'HIGH EXPLOSIVE'

AVON — 3327 Fullerton Ave.—Opens 1:30 Victor Mature, Lucille Ball, "7 DAYS' LEAVE" Walter Pidgeon, Greer Carson Lana Turner, Robert Young "YOUNGEST PROFESSION"

CROWN — 4007 W. Division—Open 10 Geo. RAFT, Peter LORRE, "BACKGROUND TO DANGER" FRANCHOT TONE, "PILOT NO. 5"

GRAND — 3433 W. North—Op. 1:30—C. Morris, Jean Parker, "HIGH EXPLOSIVE" Mickey Rooney—Frank Morgan—Fay Bainter 'The HUMAN COMEDY'

AVALOE — 2511 Diversey—Virginia Weidler, Robert Taylor, Lana Turner, G. GARSON L. BALL 'Youngest Profession' Victor Mature, "SEVEN DAYS LEAVE"

RIVOLI — CARTOON—NEWS U. S. Service Bands Lucille Ball & Victor Mature, "Seven Days' Leave" Virg. Weidler & Edw. Arnold, 'Youngest Profession'

TIMES — 4907 Milwaukee Ave.—Open 12:30 James Dunn, "LIVING GHOSTS" East Side Kids, "CLANCY STREET BOYS" "RAIDERS OF SAN JOAQUIN"

KARLOV — Bing Crosby, "Starmaker" "BOY FROM STALINGRAD" "MY LUCKY STAR"

OAK — 2904 N. Western Ave.—Lucille Ball, Victor Mature, "7 DAYS LEAVE" V. Weidler, Edw. Arnold, "Youngest Profession"

LOGAN — Milw.-Sawyer—Op. 12:30—Mickey Rooney, "HUMAN COMEDY" Evelyn Ankers in "CAPTIVE WILD WOMAN"

ARMITAGE — 3532 Armitage—Gloria Jean, Donald O'Connor, "MR. BIG" Victor Mature, Lucille Ball, "7 DAYS LEAVE"

PATIO — 6008 Irving Park—Roddy McDowall, "MY FRIEND FLICKA" in Color Also "THEY CAME TO BLOW UP AMERICA"

NORTH

JULIAN — 918 Belmont Ave.—Opens 12:30 3 Stooges Comedy Riot! Charles Starrett in "FIGHTING BUCKAROO" Bob Livingston in "WOLVES OF THE RANGE" Daredevils of the West "SUICIDE SHOWDOWN"

SHERIDAN — 4038 Sheridan Road William Tracy, Joe Sawyer in "YANKS AHOY" ALAN LADD "CHINA" LORETTA YOUNG, WM. BENDIX —NEW SHOW TOMORROW— 'ASSIGNMENT in BRITTANY' 'BOMBARDIER'

VOGUE 3812 B'dwy / DEVON 6225 B'dwy / N. CENTER 4031 Lincoln — TYRONE POWER "CRASH DIVE" ANNE BAXTER "Salute for Three" MacDonald Carey

MODE 3912 Sher. — Exclusive Showing Strictly for Adults "SECRETS OF A MODEL" with Cheryl Walker Star of "Stage Door Canteen" Plus "THE OLD SINNER" 3 Stooges as "3 LITTLE TWERPS"

400 6746 Sher. — FRED MacMURRAY ROSALIND RUSSELL "FLIGHT FOR FREEDOM" Freddy Martin Orch., "HIT PARADE of 1943"

BIOGRAPH 2433 Lincoln Ave. Open 12:45 / DAVIS 4614 Lincoln — MICKEY ROONEY Fay Bainter, Frank Morgan "HUMAN COMEDY" Chester Morris, Jean Parker "HIGH EXPLOSIVE"

BUCK'M — 3340 N. CLARK STREET Geo. RAFT, Peter LORRE "Background to Danger" FRANCHOT TONE "PILOT No. 5"

VIC — SHEFFIELD AT BELMONT AVES. IN GLORIOUS TECHNICOLOR! "MY FRIEND FLICKA" RODDY McDOWALL, PRESTON FOSTER "They Came to Blow Up America" GEORGE SANDERS, ANNA STEN

ARGMORE — 1040 Argyle—Greer Garson, Walter Pidgeon Lana Turner Rob't Taylor "YOUNGEST PROFESSION" "7 DAYS' LEAVE" Victor Mature Lucille Ball

RIDGE — 3—SMASH FEATURES—3 Technicolor Sensation "MY FRIEND FLICKA" Preston Foster "THEY CAME TO BLOW UP AMERICA" Kenny Baker Musical Hit "52ND STREET" DEVON AT CLARK • OP. 1:00

The Esquire — "CHINA" ALAN LADD LORETTA YOUNG And the ESQUIRE HOUR Feature 1:05, 2:57, 4:49, 6:41, 8:33, 10:30

Cinema — review 2:00 4:00-6:00 8:00-10:00 — feature 2:30 4:30-6:30 8:30-10:30 "STAND-IN" Leslie Howard—Humphrey Bogart in a witty and sophisticated comedy

ADELPHI — Cont. 1:30—Rogers Park 1039 2 OUTSTANDING HITS! Fred MacMURRAY—Rosalind RUSSELL "FLIGHT FOR FREEDOM" John Carroll—Susan Hayward—Eve Arden Gail Patrick, Freddy Martin & Orchestra "HIT PARADE OF 1943"

DE LUXE — 1141 WILSON AVENUE In Color! Preston Foster Roddy McDowall 'MY FRIEND FLICKA' 'They Came to Blow Up America' George Sanders

ROSEWOOD — 1823 Montrose—Op. 12:45 All Star Cast! "YOUNGEST PROFESSION" L. Ball, Vic. Mature, "7 DAYS LEAVE" Comedy—News—Disney Cartoon—Sport

COED — 1130 MORSE AVE. AT "L" STATION Comedy Hit "GIRL TROUBLE" DON AMECHE—JOHN GARFIELD JOAN BENNETT—RAYMOND MASSEY "Dangerously They Live"

CALO — 5404 N. Clark Open 12:30 'High Explosive' JEAN PARKER—CHESTER MORRIS M. ROONEY F. MORGAN 'HUMAN COMEDY'

LANE COURT — Opens 12:30 ARMITAGE At CLARK MICKEY ROONEY "HUMAN COMEDY" ALSO "CAPTIVE WILD WOMAN"

BRYN MAWR — at Bryn Mawr 'L'—Open 1:00 Cool! MICKEY ROONEY "THE HUMAN COMEDY" & Chester Morris, "HIGH EXPLOSIVE"

MUSIC BOX — Mickey Rooney "Human Comedy" 3733 Southport Chester MORRIS "High Explosive"

SURF — DEARBORN AT DIVISION—Melvyn Douglas, Fred MacMurray, Jean Arthur, "TOO MANY HUSBANDS" and SURF DIGEST Feature at 1:45, 3:31, 5:18, 7:05, 9:32 & 10:39

WINDSOR — 1225 N. Clark—Open 1 P. M. COOL! Franchot Tone, Marsha Hunt, "PILOT NUMBER FIVE" plus GEORGE RAFT, "BACKGROUND TO DANGER"

ESSEX — 717 W. Sher.—Sts. 2—Jinx Falkenberg "2 SENORITAS FROM CHICAGO" 'STAR SPANGLED RHYTHM'

ROSCO — Roscoe-Damen—John Carroll, Susan Hayward, "HIT PARADE OF 1943" Rosalind Russell, "FLIGHT FOR FREEDOM"

BERTHA — 6717 Lincoln—Open 1:30—Virginia Weidler, "Youngest Profession" Lucille Ball, Victor Mature, "7 DAYS LEAVE"

CHICAGO Movies SUBURBAN

WAUKEGAN & GOLF RDS. | WAUKEGAN & GOLF RDS.

NO MAN'S LAND
BOB HOPE—DOROTHY LAMOUR "They Got Me Covered" PAT O'BRIEN—RANDOLPH SCOTT "BOMBARDIER" OPEN 1:30 TEATRO STARTS 2:00

EVANSTON
B&K CORONET "Flight for Freedom" "HIT PARADE OF 1943"
B&K VALENCIA "HUMAN COMEDY" "HIGH EXPLOSIVE"
B&K VARSITY Deanna Durbin "HERS TO HOLD" "TONIGHT We Raid CALAIS"
STADIUM MICKEY ROONEY "HUMAN COMEDY"

CICERO
OLYMPIC "Slightly Dangerous" "AIR RAID WARDENS'"
VILLAS "2 Weeks to Live" "HUMAN COMEDY"
PALACE "THEY CAME TO BLOW UP AMERICA"

LA GRANGE
B&K LA GRANGE "CRASH DIVE" "SALUTE FOR 3"
B&K PARK "YOUNGEST PROFESSION"

DOWNERS GROVE
B&K TIVOLI "CRASH DIVE" "SALUTE FOR 3"

OAK PARK
LAMAR "HIT PARADE OF 1943"
LAKE "BACKGROUND TO DANGER" "PILOT No. 5"
SOUTHERN "TONIGHT WE RAID CALAIS"
TOWN ALAN LADD, "RIGHT MAN"

BLUE ISLAND
NEW LYRIC "CRASH DIVE"

LAKE FOREST
DEERPATH 'They Got Me Covered'

ARLINGTON HEIGHTS
ARLINGTON "THE HUMAN COMEDY" Frank Morgan—Fay Bainter

FOREST PARK
FOREST "BACKGROUND TO DANGER"

GLEN ELLYN
GLEN MICKEY ROONEY, "HUMAN COMEDY"

HOMEWOOD
HOMEWOOD "HIGH EXPLOSIVE" "THE HUMAN COMEDY"

MAYWOOD
LIDO Dorothy Lamour BOB HOPE "They Got Me Covered" Red SKELTON Lucille BALL Gene KELLY "DU BARRY WAS A LADY" FILMED IN GORGEOUS TECHNICOLOR

WILMETTE
WILMETTE BOB HOPE PAULETTE GODDARD "NOTHING BUT THE TRUTH" "SALUTE FOR THREE"

GLENCOE
GLENCOE GEORGE RAFT SIDNEY GREENSTREET "BACKGROUND to DANGER" "IT'S A GREAT LIFE"

AUSTIN
B&K IRIS RODDY McDOWALL "MY FRIEND FLICKA" "THEY CAME TO BLOW UP AMERICA"
PLAISANCE "Youngest Profession" "7 DAYS LEAVE"
SYMPHONY "THE HUMAN COMEDY"
ROCKNE "THEY CAME TO BLOW UP AMERICA"
AUSTIN Dorothy Lamour, Henry Fonda, "CHAD HANNA" "YOUNG PEOPLE"
PARK "LITTLE WOMEN" "IF I WERE KING"
OHIO "FLIGHT FOR FREEDOM" "HIT PARADE of '43"

BERWYN
B&K BERWYN "CRASH DIVE" "SALUTE FOR 3"
NEW RITZ High Explosive "The Human Comedy"
OAKWYN "MR. BIG"
ROXY "WINGS OVER THE PACIFIC"

LOMBARD
DU PAGE "HUMAN COMEDY" "HIGH EXPLOSIVE"

HIGHLAND PARK
ALCYON "CRASH DIVE" "SALUTE FOR 3"

DES PLAINES
DES PLAINES "PILOT No. 5" "BACKGROUND TO DANGER"

PARK RIDGE
PICKWICK "BACKGROUND TO DANGER"

ELMWOOD PARK
ELM "CAPTIVE WILD WOMAN" "DAYS OF OLD CHEYENNE"

ELMHURST
YORK "CRASH DIVE" "SALUTE FOR THREE"

VILLA PARK
VILLARD 'MR. BIG' "7 Days Leave"

"BACK THE ATTACK!" Don't Wait Call STAte 2424
FOR WAR BONDS • THIRD WAR LOAN

SOUTH
WARNER BROS. THEATERS CONVENIENT TO YOUR HOME! BACK THE ATTACK! BUY WAR BONDS!
AVALON • CAPITOL 79th at Stony • Free Parking • 79th at Halsted
"THE CONSTANT NYMPH" "HERS TO HOLD"
BOB HOPE DOROTHY LAMOUR "THEY GOT ME COVERED" "RED" SKELTON LUCILLE BALL "Du BARRY WAS A LADY"

STRATFORD
STAGE: 5 BIG ACTS
PAT O'BRIEN "BOMBARDIER"

BEVERLY
JEFFERY
RHODES
OGDEN
GROVE
HIGHLAND
HAMILTON
COSMO
SHORE
FROLIC
OAKLAND
"MET"

SUN Alan Ladd, "The RIGHT MAN" "GET GOING"
MICHIGAN
KIMBARK "Thumbs Up" "BOY FROM STALINGRAD"
CORAL & "Human Comedy," M. Rooney
JACKSON PK. 'My Friend Flicka'
COMMERCIAL
RADIO
OLYMPIA
MILDA
HARVARD
STATE
MARQUETTE

WOODLAWN Bogart-Flynn, "VIRGINIA CITY"
ARK "GAPT. BLOOD," ERROL FLYNN
RAY "CAPT. FURY," ERROL FLYNN
LANGLEY

EMPRESS On Stage 5 V-O-D-V-I-L 5

E.A.R.
CHELTEN
PARK
GAELIC
ACADIA
PK. MANOR
EAST SIDE
HIGHWAY
RAMOVA "CRASH DIVE"
COLONY

SOUTH
MIDWAY COTTAGE at 63rd PLAZA 4400

SOUTH
BACK THE ATTACK! 3rd WAR LOAN
TIVOLI
ABBOTT & COSTELLO "HIT THE ICE" "HANGMEN ALSO DIE"
SOUTHTOWN
DEANNA DURBIN "HERS TO HOLD" "OX-BOW INCIDENT"
TOWER BOB HOPE "THEY GOT ME COVERED" "DU BARRY WAS A LADY"
MARYLAND "Background to Danger" "PILOT No. 5"
REGAL TYRONE POWER "CRASH DIVE" "SALUTE FOR THREE"
PICCADILLY "THEY GOT ME COVERED" "FIRST COMES COURAGE"
"PILOT No. 5" "Background to Danger"
"MY FRIEND FLICKA" "They Came to Blow Up America"
HYDE PARK "REUNION IN FRANCE"
REGENT
SHAKESPEARE
HOME
KEN "Youngest Profession" "7 DAYS LEAVE"

Refreshingly Short Picture Delights Critic

"WHAT'S BUZZIN' COUSIN"
A Columbia Picture
Directed by Charles Barton
Presented at Woods'

THE CAST:

Ann Crawford............Ann Miller
Rochester.........Edward Anderson
Jimmie Ross..........John Hubbard
Freddy Martin........Freddy Martin
Josie..................Leslie Brooks
Billie..................Jeff Donnell
May...................Carol Hughes
Blossom..............Theresa Harris
Jim Langford..........Roy Gordon
Pete Hartley..........Bradley Page
Dick Bennett..........Warren Ashe
Jed....................Dub Taylor
Saree..................Betsy Gay
Hill-Billy..............Louis Mason

By Mae Tinee.

Good Morning!

F'hevven's sake! John Hubbard can sing! I hadn't remembered that. And looking so very yum yum the while, girls! Tall guy, you know, with a nice smile.

He is seen as vocalist with Freddy Martin's orchestra which, collectively and individually, is featured in the slight, gay plot.

• • •

Story has it that one Ann Crawford, a New York dancer, inherits the Palace hotel, a handsome wreck, and considerable surrounding property in a ghost town. Ann and three chorus girl friends have combined their savings and they plan to pay off the hotel's debts and run it —wotting not its condition—nor that it is located in an unpopulated village. . . . They set forth in Ann's car to take over.

En route across country on a trailer vacation come Freddy Martin and his boys. . . . Practically in front of the Palace they run out of gas—and the town holds no such article. . . . Willy nilly they're forced to camp in the hotel until they figger out what to do. . . . Girls meet boys. . . . Eventually, because of girls and boys and Rochester and his lady friend and some slickers who aren't as slick as they'd thought they were, town and Palace come to life—and everything is buzzin', cousin!

• • •

All roles are competently handled and there is some sweet music, swing and otherwise. . . . You'll love the way the boys play Franz Lizt's third Hungarian Rhapsody — with closeup of individual performers. As for dancing—well! you all know Ann Miller's heavenly tap dancing.

Freddy Martin is no slouch as an actor. Rochester, as the orchestra's strong arm to lean on and at the same time a broken staff, gives forth with comedy. He sings, I'll have you know—and no sad old crow ever sounded worse.

The movie is refreshingly short—and it's good!

See you tomorrow.

FACING IT

Rakish, what? Bob Hope looks characteristically thus in "Let's Face It" in which he is co-starred with Betty Hutton. The film is holding over at the Chicago.

Singer Donates Powder Puff to Aid Airman

HOLLYWOOD, Cal. (AP).—Frances Langford has made a sacrifice to Uncle Sam's sky pilots. On her recent aerial entertainment trip to England, a radio man asked her for two powder puffs. He cut neat holes in the center of the puffs and used them to pad his radio headset. He said they eased the constant pressure of the earphones against his head, and muffled the noise of the engines.

Chez Paree to Offer a New Revue Friday

By Will Davidson.

Les Brown.
[Kriegsmann photo.]

It is rather unfortunate that Bizerte's infamous Gertie has become so prominent of late, for her Fiskean nickname pops into mind every time any one named Gertrude is mentioned. And all the sweet and lovely Gertrudes in the world are doomed to an incessant pelting of unimaginative badinage involving the mythical miss from the Mediterranean.

For example, Gertrude Niesen. The sultry, honey haired singing darling of the Chez Paree revue opening Friday night is probably by now pretty sick and tired of supposedly funny references to Dirty Gertie. But if past performances are an accurate index, she'll be such a hit that no one will think about any snide remarks.

Gertrude will have what looks from here like a good show back of her, as announced last week: Dr. Marcus, Gomez and Beatrice, Carol and Sherod, Lou Breese, and the Adorables.

Also on Friday night the Edgewater Beach hotel will bring in a new dance team, Pancho and Diane, to replace the suave Corrine and Tito Valdez. Ben Perry, singing emcee, holds over until October 15, when the formal season in the Marine Dining room will be opened with an especially brilliant Dorothy Dorben show.

Eddie Oliver, who's making such a hit at the Beach with his new orchestra, has inaugurated a series of Sunday evening concerts of popular classics. A guest soloist from the ranks of concert artists will be featured each week at the 6 p. m. affairs.

• • •

There is a lot of talent and entertainment in the new Empire room show in the Palmer house, even tho it doesn't add up to the best one expects in this room. Danny O'Neil, the former sailor, has a most pleasant voice, and a nice, quiet personality. He's justly popular, especially when he goes into the inevitable Irish ballad, and has a very promising future ahead of him.

Johnny Mack is one of the smoothest and most talented tap dancers in the business. It is a tribute to him that his intricate work is so highly appreciated, because he resorts to none of the arm waving and grimacing that so often accompanies a much less capable performance. His drumstick tour of the ringside is a neat little change of pace.

The Oxford Boys are hard to beat as imitators of bands, radio programs, and such. They're good enough that you enjoy them even tho you've been thru the whole thing so many times before. The loss of one of the original trio hasn't seemed to slow them down a bit.

I imagine that Borrah Minevitch's Harmonica Rascals are an excellent stage act, for they utilize every sure fire bit of corny humor. Their difficulty in achieving a similar effect on a cafe floor lies chiefly in the fact that Johnny Puleo—the only really funny one in the troupe—is a pint sized genius and is quite invisible a row or so back of the ringside. Without him the act must look like a bunch of nitwits running around, falling down, playing some pretty acceptable harmonica music in the intervals between falls.

Perhaps one reason that the show fails to jell as a revue is the disappointing way in which the promised debut of a new Merriel Abbott act —the Four Abbotteers—developed into nothing more than a slightly augmented line number. The four girls are not to blame. The Misses Truax, Linn, Guest, and Korf make up a very talented and beautiful quartet, but in this number they are forced to recite some childish prattle about introducing themselves. It all reminds you a little of the Make-believe imitating the Andrews sisters' version of "Sonny Boy." Remember Marv Himmel's delicious idiocy, "What's my name?" The opening Abbott number is well up to par, a lovely thing tapped out to Kreisler's "Leibesfreud."

The matter of fact is, Griff Williams and his boys steal the Empire room laurels in their 10 o'clock Little Show. It had its strained moments on opening night and has been revised to make it even better, so I want to review it later. Suffice it to say that Griff does an elegant puppet number that has that rare quality, originality; and the boys get together on one of their delightfully silly romps, to "A Tisket a Tasket." Billy Blair does a single, too.

• • •

Les Brown has come back to the Panther room and the Hotel Sherman is bouncing again. Brown is a popular lad with the kids, and since that is the mark of success in the Sherman, little more need be said. Quite wisely, the Sherman is hanging on to its best floor show in years. Robert Crum, the 88er who should be from Decatur, for phonetic reasons, still commands the major attention. But Mardoni and Louise, Dolly Bell, and the kids from Les Brown's band furnish the service men guests a neat variety of sparkling entertainment.

• • •

Boswelling the Bistros:

Dorothy Blaine's the new singer in the Camellia House of the Drake hotel, where Charlie Wright continues to be the musical man of great and delightful appeal. . . . Devi Dja and her dancers now are putting on informal midnight shows in which the audience has its say as to the program. It's a sort of Javanese jam session, and is rather like the gay, informal jamborees the Javanese indulge in on especially festive occasions. . . . Did you notice those musically minded jewelers on the corner of State and Randolph having a gem session?

IN "KISS AND TELL"

Patricia Kirkland is importantly cast in "Kiss and Tell" at the Harris where she involves her parents, played by Clay Clement and Katharine Warren, in a hilarious feud with their small town neighbors.
[Drawing by Ben Cohen.]

Notes of Music and Musicians

By Albert Goldberg

Undoubtedly as catholic a set of programs as Orchestra hall has ever heard will be presented by Sigmund Romberg, a 45 piece orchestra, and four soloists in three concerts on Friday evening and Saturday matinee and evening. Sousa's "Stars and Stripes" is followed by the Prelude to Act III. and the Bridal Chorus from "Lohengrin," the Tschaikowsky violin concerto is preceded by Mr. Romberg's brand new intermezzo, "Faithfully Yours," from a yet unnamed operetta, and the Military March from "The Desert Song" leads into the Liebestod from "Tristan and Isolde." Mr. Romberg has other equally unorthodox ideas. Instead of standing in the center of his orchestra with his back to the audience, as do Toscanini, Stokowski, Monteux, and quite a few others, he places himself at the left side of the stage with his orchestra fanned out before him, so that the audience also gets conducted. The final portion of each program will consist of selections from Mr. Romberg's most famous operettas, "My Maryland," "Viennese Nights," "Desert Song," "The Student Prince," "Maytime," and others. The soloists will be Marthe Errolle, soprano; Esther Borja, Brazilian singer; Eric Mattson, tenor, and Mary Becker, violinist.

Esther Borja.
[Bruno of Hollywood Photo.]

• • •

"The Girl from Sandjak," described as an American-Serbian opera, with music and text by Alexander Savine and lyrics by Mme. Savine [who, as Lillian Blauvelt, was a noted prima donna in the earlier years of the century], will be given its world premiere at the Blackstone theater on Oct. 3. The performance will be repeated on Oct. 17. Soloists of the Chicago Opera company are listed for leading roles and Rudolph Ganz will conduct. The performances are sponsored by the Serbian National Defense council with proceeds going to the Serbian war relief.

• • •

The Society of American Musicians announces its 20th annual series of contests for students of piano, voice, violin, cello, and organ. Winners in the young artist section will be presented in either a complete or a joint recital at Kimball hall under the management of Bertha Ott. Winners of the senior, junior, and primary groups also will be given a recital appearance at Kimball hall and will in addition be awarded a medal. The society again will coöperate with the Adult Education Council of Chicago in conducting the sixth annual Musical Arts Piano Series auditions, the award being an Orchestra hall recital next season. Contestants who appear in the final auditions this year are required to include a composition by an American composer.

• • •

Rudolph Ganz's piano concerto, which he wrote and played during the 50th anniversary season of the Chicago Symphony orchestra, will be published on Oct. 1 by Carl Fischer, Inc.

• • •

Not content with having organized and presented to the public "All-Girl," "Youth," and "Hobby" piano symphony orchestras, Antionette Rich will organize a new "orchestra" this season for grandmothers and women pianists between the ages of 30 and 60 who desire to make an Orchestra hall debut in this communal manner. Never at a loss for titles, Miss Rich has christened the new organization the "Grand-Ladies" symphony orchestra. Auditions begin tomorrow for all groups.

• • •

The Oak Park-River Forest Symphony orchestra will give three concerts during the coming season under the direction of Gladys Welge in the auditorium of the Oak Park club. Rudolph Ganz will be the soloist on Nov. 23, playing Beethoven's "Emperor" concerto; Ennio Bolognini will play the Haydn cello concerto on Jan. 25, and Richard Bonelli, baritone, will be the soloist at the final concert on March 28.

Book News

Talky Women Reveal Selves in This Story

"THE INCONSTANT FLAME," by Harlow Estes. [Dodd, Mead, $2.50.]

"RECITATION FROM MEMORY," by Elizabeth Sale. [Dodd, Mead, $2.50.]

Reviewed by Kenneth Horan.

Laura Z. Hobson, author of "The Trespassers" (Simon and Schuster.)

Miss Estes, chronicler of subtle emotions, is in good company with her talk-talk-talk novels. Norman Douglas, for one, had the same method. But he was also a student of antiquity, a wit, a naturalist, an epicure, an anthropologist, and an amoral philosopher. His literary work was fitful, because he was pretty busy living life. With a keen enjoyment of human idiocy, his observations rose from deep scholarship. Miss Estes' arise from careful but not such deep observation.

So the comparison cannot be taken any further than the fact that both share a delicious appreciation of how people reveal themselves thru words. Never have there been more conversationally-minded characters than those who are engaged in the pursuit of the inconstant flame, popularly known as the love affair. They are walky-talkies. But the catch is that they talk so well that they reveal themselves to the reader, after the first few thousand words.

• • •

Fred Lewis Pattee wrote a valuable book about American literature called "The Feminine Fifties." Harlow Estes, writing nearly a century later than 1850, could slip into its pages and be at rest. For her books are all on the distaff side. No action, just talk. Thought and personality are there but they must be sought, like gold nuggets in a pan of sand.

Her hero, a rugged individualist named Lucas, is in love with a little woman whom, in more intimate moments, he calls "Toad." She lives in a little world of her own, completely feminine. Because she will not marry him—she either has a cold in the head, or the weather is not propitious —he succumbs to the wiles of her cousin.

This is no mean succumbing, but a whole week of whoopla. It's hard for the heroine to forgive, but she talks herself out of it. Make no mistake. The talk's good. She talks like greased lightning.

• • •

A good old fashioned story like "Recitation from Memory" comes like a piece of good old fashioned, homemade bread, liberally spread with real butter after the meringue of Miss Estes' subtle story. It's all about the folks back home in Louisville and how grandma ruled the roost, and what it was like to move out west, just after they discovered gold in Alaska. This is Americana of a healthy, hearty sort, and nobody talks at all unless he has something decisive to say. The characters are all relatives and they pull no punches. Another of those nostalgic accounts of life in the family circle, this is unusually charming.

THE MURDER CHART

By Drexel Drake.

Entry.	Performance.	Pay-Off.
"MURDER WILL SPEAK," by George Bellairs. [Macmillan, $2.]	Finding of buried skeleton of supposed fugitive murderer presents Inspector Littlejohn with an unsolved double murder 20 years old. Patient detective work turns up surprising solution.	Puzzle and solution skilfully developed. Story presented quietly, but it's a safe choice for the lover of good detection.
"HE FELL DOWN DEAD," by Virginia Perdue. [Doubleday, Doran, $2.]	Bride, 27, has jittery honeymoon, wondering if spouse, 43, is white slaver, bigamist, gangster, escaped convict, or even Nazi spy. It takes murder to restore her peace of mind.	Author has startling ability to creep up on you and make you victim of a spell. Novel buildup of harrowing tale makes this a winner.
"HANGING'S TOO GOOD," by Lee Thayer. [Dodd, Mead, $2.]	Peter Clancy's recreation is once again interrupted by a murder puzzle. This time it's brutal Capt. Ashforth, found hanging from a rafter. Suspects range from widow to Nazi spy.	Story quietly but consistently unfolded against village background. Mild plot but some lively surprises and good clew stalking.
"NINTH FLOOR: MIDDLE CITY TOWER," by Kerry O'Neil. [Farrar & Rinehart, $2.]	Jerry Mooney worries his secretary and antagonizes police headquarters by his murder solving tactics. He works with nondescript but obliging helpers.	Not highly successful attempt at fast stuff. Speed halted by wasted dialog. Characters don't quite make grade.

Another Book by Beveridge

"THE PILLARS OF SECURITY," by William H. Beveridge. [Macmillan, $2.50.]

Reviewed by Dr. Melchior Palyi.

Mr. Beveridge's celebrated report on social insurance is the most intensively advertised book of this war. He banks on the world-wide publicity his name received by the publication of this collection of editorials and after-dinner speeches. It contains, among much oratorical output, a short and popularized extract of the famous report. But the problems of an effective social security are barely touched upon, and critics are disposed of the easy way —either depreciated without much reasoning, or ignored altogether.

Popular History.

Dr. Harold Rugg of Columbia university is at work on "A Popular History of the United States." It will be published by Simon & Schuster some time next year.

"THE IDEA OF GOD As Affected by MODERN KNOWLEDGE"
by Dr. Arthur H. Compton
and other liberal religious literature sent free upon request
POST OFFICE MISSION
Station A-112 CF Worcester, Mass.

PART 7

Chicago Sunday Tribune

THE WORLD'S GREATEST NEWSPAPER

SOCIETY CLUBS TRAVEL
NEWS FOR HOMEMAKERS

SEPTEMBER 19, 1943. *

Tribune Writer Finds the Tempo of Life in Washington, D. C., Is Very Swift

By Cousin Eve.

WASHINGTON, D. C. (Special).—The hour of departure from Hot Springs, Va., finally comes. Just as we had fixed the day and the hour, news percolated thru the Homestead that Edward Windsor, governor of the Bahamas, and his wife, were coming early in October. And not only the Windsors, but such a galaxy of notables as the ancient caravansary has never before assembled. The famous old spa in the Alleghenies is all set to seethe and boil over with fashion.

The last days were breathtakingly beautiful. On the Casino lawn you took the full splendor of the sun, yet mornings and evenings were down to 40 degrees. Log fires blazed on the firedogs of the long lounge and there was steam heat if you like it. The Casino "automat" luncheons continued to attract the multitude, and we took a last farewell bite there with the Valentine Dudensings of Paris, the noted art collector and his enchanting wife. Blonde and blithe is she, slim and small and toasted brown as a biscuit—and with shining aquamarine eyes. She walks eight miles of a morning, plays 18 holes of golf of an afternoon, yet is as fine as a Tanagra statuette.

We viewed the collection of Cezannes, Renoirs, and Matisses brought up by the Dudensings for the living room, and also the wild abstractions of Picasso and Leger that line the walls of their bedrooms. These were simply terrific, shouting defiance of all the old blazed art trails. I could never sleep a wink with such things about, yet Dudensing maintains they induce in him child-like slumber. And he also has a fascinating yarn of how he made his collection of Persian paintings of the early 18th century. The Dudensings, by the way, are friends of Edward Windsor from days when they all had houses and were neighbors at LeTouquet. So they are looking forward to his arrival at Hot Springs with real pleasure.

• • •

The last evenings at the spa were highlighted by cocktail routs of many guests. Col. and Mrs. LeRay Berdeau had a large party for the fragments that were left of what had been the Chicago colony, plus what remained of the Palm Beach people. The results were highly electric and agreeable. Then there was a third diversion, a man from Nassau, a builder of British war planes, Frederick Sigrist by name, with his own ideas about everything. There were several notable things about Sigrist besides the surpassing cut of his clothes and his strong Yorkshire lingo. He is one of England's wealthiest men, and at the same time one of the simplest in manner, utterly lacking in pomposity, and a very good fellow.

Every time Sigrist made a new acquaintance that night, he was immediately asked about the murder of Sir Harry Oakes at Nassau in July, until he must have been fairly tired of telling about it.

Charles Munroe, once of Chicago and more recently of Monaco, had a really big cocktail party where people milled around. It was given in the Pilgrim room and was very gay. There isn't much one can say about a cocktail party at the Homestead—they all are as alike as two peas in a pod—except the guests. And Chicago was represented by the George Ranneys, Stanley Keiths, Ralph Shaws, Mrs. Addison Stilwell, Mrs. Harold A. Howard and Mrs. Joseph G. Coleman. Of the Palm Beachites, there were Arthur Campbell, Col. and Mrs. Berdeau, Paul Brown, the Chester Williamses, Harold and Mrs. Fitzgerald. Also attending were the Carl Schmidlapps, Mrs. Clendennin Ryan, Mrs. Parmely Herrick, Mrs. Lorimer Worden of New York, and Mr. Sigrist.

Our host, Charlie Munroe, proposes to stay until Thanksgiving time.

• • •

There are two ways of leaving Hot Springs nowadays, and both are lemons. One is a midnight motor ride to Covington where a train in due time conveys you to Chicago. The other is to rise at five and dash down from Warm Springs valley while it is still black as Egypt. We chose the latter evil. One of my traveling mates in the motor car was Mrs. Parmely Herrick, daughter-in-law and hostess of the former ambassador to France, Myron T. Herrick of Cleveland.

The dawn doesn't come up like thunder or anything as spectacular in these mountains. It just comes. At Covington we boarded a train for Washington, half frozen in our summer clothes. It was really cold. The train was a monstrous thing, incredibly long and snorting the blackest smoke. For hours we dug deep into the mountains, on thru Charlottesville, and many a sedate old tree shaded Virginia town. The country was lovely, so richly green with ancient farmsteads, and quaint early day church spires. Suddenly we were in Alexandria—the pale, lazy waters of the Potomac on one hand and the vast granite enormities of the Pentagon on the other—way off in the distance. The Washington monument pierced an azure sky, and the dome of the Jefferson monument and its white columns rose out of the lagoon, a neo-Greek conception in rather bare surroundings.

• • •

Washington looked very good to me. It usually does. The Mayflower bestows upon you

[Continued on page 2.]

Above: Miss Kyle Adams, a debutante of this season, will not be here to model in the St. Luke's Fashion show on Oct. 6 at Orchestra hall as she will be attending classes at Smith college. Her mother, Mrs. Robert M. Adams, and Mrs. John D. Ames head the important mannequin committee for the show.

[TRIBUNE Photos.]

Below: Miss Lucia Winster will be among the dozens of young women on the runway that will be erected in Orchestra hall for the afternoon and evening showings of fashions on Oct. 6, from which the St. Luke's hospital will benefit. It will be the 17th annual show.

Pen Women of Illinois Plan Short Meeting

By Irene Steyskal.

Leisurely and elaborate conventions having gone the war-dictated way of all luxuries, the 1943 state assembly of the three Illinois branches of the National League of American Pen Women must, of necessity, be a curtailed meeting. But, like the super-charged vitamin loaf produced by the exigencies of the times, the Pen Women's one day meeting also promises hearty fare, since it is energetic Ida Carothers Merriam who is cast in the chef de programme role.

Mrs. Merriam, state president of the Pen Women, has deviated from the custom of the spring convention in calling the meeting at the opening of the fall season. The conference, which is set for Thursday at the Cordon in the Fine Arts building, accordingly will be a forward looking session, focusing on plans for the season, rather than the usual meeting for summing up at the close of the year.

• • •

Tho the title would imply that theirs is an organization of writers, the Pen Women actually are active, many of them professionally, in all branches of the creative arts, and Mrs. Merriam is planning the day to bring out that fact in the program and to show how the many artistic pursuits of the members are correlated. Each of the three branches will present artist members at one of three sessions, and 14 different contests will be held, encompassing the wide field of Pen Women interests.

With a practical eye on the market, Mrs. Merriam also is arranging to have the editor's, the art agent's, the music publisher's, and the program director's business viewpoints presented.

Annette Victorin, a writing member of the Northern Illinois branch of the Pen Women, whose talent for the cleverly turned phrase and the

[Continued on page 8.]

Household Forum

by LOUISE BARGELT

[Have you some household help that lightens labor or conserves on materials? Is there some comfort you could enjoy? We'll be glad to pass on your ideas to our readers. Address Louise Bargelt, The Chicago Tribune.]

Mrs. G. F. King, Mattoon, Ill.: When the drawer of my refrigerator won't slide easily I apply a little paste wax of good quality and it does the job.

• • •

Mrs. Frank G., Chicago: I find an oil cloth cover for my ironing board—which I make myself—a big help. I keep it over the board when not in use and also use it when I want to sponge or brush a garment.

• • •

Mrs. Ted A., Chicago: We decided this summer that when we used a green or other dark colored table cloth on our outdoor tables, this colored cloth did not attract flies and bugs as white ones do.

• • •

Mrs. George F., Lima, O.: In my recipe file I keep a list of foods which call for only whites of eggs, yolks of eggs, or an uneven number. In this way, when I have leftover whites or yolks I skim thru the file and get an idea on how to use them.

• • •

Edna S., Chicago: I've formed the habit when making gelatin salads, dessert, etc., that must be poured into molds, to mix them in a pitcher. In this way it is easy to pour directly into molds.

• • •

Mrs. Dan V., Chicago: After I had torn a number of curtains trying to slip them on jagged edges of my curtain rods, my aunt told me the following trick. Now when I am ready to hang curtains, I dip one end of curtain rod in melted paraffin. After this has hardened the rod slips thru curtain hem easily. A friend keeps the finger of an old glove handy and slips it over end of curtain rod. This also does the work of saving material from snagging or tearing.

• • •

Now—please—your idea!

Women from Six States Order 1943 Fashions Show Tickets

By Rita Fitzpatrick.

With virtually all tickets sold the 1943 American Fashions show appears to be the most popular yet presented by THE CHICAGO TRIBUNE. There is every reason why it should be.

To name a few of these reasons:

First, the original creations, which will be presented Sept. 30 and Oct. 1 at the climax of THE TRIBUNE's nation-wide search for beautiful and practical clothes for women to wear in war time, make up an all-American collection designed by amateurs and professionals thruout various parts of the country. Certain of the ensembles tell of the sophistication of the east in every line and fold. Others epitomize the sun swept pastures of the southwest. Still others whisper of the gentle south and others boast of the breeziness of the middle west. Unlike most important single collections, the American Fashions ensembles represent the talent of the nation. They have been chosen with this in mind by a board of fashion experts headed by Mrs. Grace Pickering, noted fashion authority.

• • •

Secondly, the American Fashion designs promise to influence 1944 clothing markets. Their originality of line and unique treatment of fabrics give a freshness and a versatility to garments made under the restrictions of the war production board.

Thirdly, the show will be one of the loveliest ever presented. Keyed to the theme "What Women Have Worn During the Wars of the Nation," the show will trace the history of women's war time costumes from the days of the Revolutionary war to the flip era of the flapper of World War I.

Readers of THE TRIBUNE, realizing the importance of this year's showing are sending for their tickets early. Daily the American Fashions ticket office of The Chicago Tribune Charities' office is getting requests for seats. The applications are not alone from Chicagoland. Their postmarks bear the names of towns in Illinois, Michigan, Wisconsin, Missouri, Indiana, and Nebraska.

"I have enjoyed submitting sketches and attending each American Fashions show to date and look forward with pleasure to this year's collection," writes Gertrude Goodrich of Milwaukee, Wis., with her check for two seats for the evening performance on Oct. 1.

• • •

"Having attended every one of your fall charity fashion reviews, I should like again to attend and should like two of your best seats for the matinee of Oct. 1," stated Marguerite Coady in her letter from Omaha, Neb.

"I would like four of the best seats available, either four together, or two and two close together, as close to the runway as possible," Vera Preisel Place of Kankakee, writes, "We have attended each fashion show and want to be sure to get good seats this year."

These letters are typical of the scores being received daily.

Anticipation of the demand for seats caused the American Fashions officials to schedule three showings of the collection. There will be an evening performance on Thursday, Sept. 30, and a matinee and evening performance on Friday, Oct. 1.

At each showing, the audience will vote on the grand prize winning costumes. Their votes will determine the winners of the $1,000 award for first place and the $500 awards for second and third. When all the votes are counted, the grand prize winning ensemble will take its place as the ideal costume of World War II. beside the historical gowns of other war years. The cycle will be completed.

Readers of THE TRIBUNE who are unable to attend any of the performances will be able to view the ensembles in all their true, glowing hues by color photographs which will be reproduced in THE CHICAGO SUNDAY TRIBUNE beginning Oct. 3. Great care, time and expense have been taken to reproduce the garments faithfully down to their finest detail.

Tempo of Life in Washington Is Very Swift

[Continued from page 1.]

a sleeping cell with the air of conferring a diamond tiara, and you are duly grateful as time is short before dining en ville that night.

The tempo is very swift in Washington. In season, out of season, as if by magic, your three day visit is rubberized into six. And your six days could easily be stretched into a fortnight. In the twinkling of an eye there is a vista of lunches, dinners and teas, in town, in the country. Congressman and Mrs. Charles S. Dewey were having a dinner that night in their storybook house over under the shadow of the capitol, at the southeast end of town. It gleamed white in the moonlight, with black shutters and ironwork as we drove up. Quaint lanterns at the door, the all-embracing white of the wall round the Chinese garden, and the trees lining the small estate set it somewhat apart from its neighbors in the block.

Mrs. Dewey was wearing a demure green frock that evening and Mrs. Breckenridge Long a short blue one. An amusing thing had come up that day which effectually spoiled Breckenridge Long's dinner. The secretary of state, Cordell Hull was due to deliver a radio address on foreign policy of the United States and had lost his voice. He, therefore, had commandeered Mr. Long to be present at the broadcast and to take over as understudy in case the Hull voice continued in absentia. So there was nothing to do but for Mr. Long to get a look-in at a delicious dinner and then go on his way. Secretary Hull's voice, however, came back and stayed on the job, so Mr. Long's services were not required.

At the Dewey dinner, their younger son, Lt. A. Peter, lately home from North Africa, was present with Nancy, his pretty, young bride of last year. The dining room of the Dewey house gives on the garden, and was candle lighted for the dinner, with two large gold and bronze candelabra which, could they speak, might unfold many a weird tale of Russia's magnificent past. The glorious pieces in solid classical design came out of the palace of the Youssoupoffs in St. Petersburg and are part of the large set in the same style acquired by the family during their long stay in Warsaw.

• • •

The other young and darling couple at the party were Maj. and Mrs. Guy Duboulay, a British flying officer and his recent bride, who are great favorites in Washington. The Duboulays are both tall, extremely good looking and amusing. She is an American, but looks as British as—plum pudding, I was about to say—but for such a slim, spirituelle beauty, we substitute cowslips instead. And Buzzy Hewes was there plotting some political dinners and things. In short, it was a charming interlude in life.

The next night the taxi took us out some distance into Woodland drive where dwell in a delightful semi-country house the handsomest diplomatic couple in Washington, the Finnish minister, Hjalmar Procope, and his English wife.

That dinner couldn't have been anything but gay, so witty is the minister and such an irrepressible wag. Procope is extremely dark, with regular features, a wonderful physique, and a charming smile. His wife is the fairest, slimmest blonde, with a heart shaped face and an entrancing way of saying, just what she thinks. She wore pale blue, semi-demi toilette and I kept looking at her, she was so pretty. The minister told an amusing story of the great dinner given him in Chicago before his marriage in the days, he said, "when Finland was more popular than she seems to be now." After the dinner and the speeches were over a lady introduced herself to him in this way: "You and I should meet. They say you are the handsomest diplomat in Washington, and they say I am the most beautiful woman in Chicago." Procope asked if I knew the lady, but I really couldn't inquire who she might be, and we had quite a laugh about it.

Others dining were the Polish minister, Michael Kwapiszewski and his wife, whom I knew just years ago in Warsaw. Michael had white hair even then and was always a delightful being, as great a cutup as Hjalmar Procope. We thought back to a dinner of young Prince Henry Lubomirski's in his Warsaw palace when he was one of the happiest and handsomest of budding diplomats. But soon afterward he left his beautiful house and entered a Jesuit monastery. Then we spoke of John Cudahy. Dr. Lothrop Stoddard, a current dinner star of the first magnitude, was another guest, and yet another was Carolyn Nash, one of Washington's popular spinsters.

• • •

We had some women for lunch one day in "The Black Hole of Calcutta," as they call the small dining room of the Mayflower which turns into a cocktail bar at eventide. The room is fairly large and you have to have a stand-in with somebody to get a table at noon, so terrific is the rush. Two of my guests claimed to have a "pull." In any case, we were seated. The gloom was so deep that we had been there a half hour before I figured out the Guido Pignatellis and the Guy Duboulays nearer still, also Igor Cassini and Clare Luce. Besides the gloom they have much loud music there, so that you can't hear what your friends are saying any better than you can see them. But that is Washington. The Pignatellis, too, are birds of passage, en route to Manhattan.

That afternoon there was a cocktail party, very momentous. It took place at the Shoreham and was the farewell of Sir Clive and Lady Baillieu to Washington. The Baillieus are going home to London after three years in this capital. Sir Clive has been appointed head of British interests at home and abroad and leaves this week to take over. The Baillieus are about the most handsome people imaginable, and, as the French say, "cut out of the same rock." They are a large and splendid couple of Australian birth, with black hair, flashing black eyes, and fine features. They also have a daugther, Yvette, who inherits the family good looks and longs to stay in Washington.

It was an interesting party. Mary Churchill was there in her neat uniform. Many war industralists also attended, among them Edward Stettinius, white haired and well brushed; Bernard Baruch, Judge and Mrs. Martin Goodwin, Mrs. John Mitchell and the omnipresent Ann, who had come over from Greenwich for a string of events.

BEVERLY HILLS GIRL TO WED

Miss Mary Emily Dasher, whose parents, Dr. and Mrs. George F. Dasher of Beverly Hills, are announcing her engagement to Pvt. Robert Swift of the army, son of Mr. and Mrs. B. Gale Swift, also of Beverly Hills. Miss Dasher will enter MacMurray college this fall. Pvt. Swift attended Northwestern university until he enlisted in the army signal corps.

[Hartough Photo.]

Chicago Hadassah Chapter to Honor Mrs. S. H. Soboroff

In recognition of the years of service that Mrs. S. H. Soboroff, a past president, has given to the organization, the Chicago chapter of Hadassah will present her with a certificate for a grove of 1,000 trees planted in her honor in Palestine. Presentation will be made by Mrs. James H. Olshan, Hadassah president, when members gather on Tuesday afternoon at the Covenant club. The planting of the trees is in line with a national program of reforestation in the land of Palestine.

Mrs. S. H. Soboroff.

Week's Plans of Chicagoland Club Women

The fourth division of the Daughters of the American Revolution, which comprises chapters of the Chicago area, will assemble at 10 o'clock Friday morning in the Palmer House to set up a program of work for the season, placing emphasis on Red Cross projects. Chief of these is the raising of money for blood plasma equipment. A recent report from the treasurer general, Mrs. Samuel J. Campbell, shows that D. A. R. chapters thruout the country already have contributed close to $130,000 to the blood plasma project. The purchase of war bonds by members and chapters is nearing the 33 million dollar mark, with Illinois' figure now at $1,847,465.

Mrs. J. De Forest Richards.

Red Cross work by the D. A. R. in this state will be directed during the 1943-'44 season by Mrs. Gertrude S. H. Galloway of Hubbard Woods.

Mrs. J. De Forest Richards, new state regent, will be present to open the meeting. Attending as special guests will be Miss Helen McMackin of Salem, vice president general of the National society, and Mrs. Otto H. Crist of Danville, immediate past regent for Illinois.

Committee work will be mapped in the morning by state officers and chairmen; the lunch hour will be devoted to round table discussions, and the afternoon session, presided over by the district director, Mrs. Albert E. Woodruff of Oak Park, will be given to reports on work planned by individual chapters.

Other directors expected at the session are Mrs. Milo T. Easton, Peoria, 1st division; Mrs. Harry Cook, Ottawa, 2d division; Mrs. O. B. Pace, Farmer City, 3d division, and Mrs. Charles H. Wood, Lincoln, 5th division.

• • •

A refresher course on county and Chicago governments and an open meeting of the board of directors for discussion of plans for the season are scheduled by the Cook County League of Women Voters for its opening session at 10:30 o'clock Tuesday in Chicago headquarters. Mrs. Raleigh W. Stone will preside. Mrs. Walter J. Preston and Mrs. Bradford L. Patton, vice presidents in charge of county and city affairs, will be in charge of the program.

The state league's department of government and economic welfare will meet at the same place and hour Friday, when H. L. McCarthy, regional director of the social security board, will speak. Mrs. Edward D. Nix heads the department.

• • •

The opening meeting of the Cook County Federation of Women's Clubs is called for 10:30 o'clock tomorrow in the Fine Arts building by Mrs. George W. White, the new president in office. Appearing as guest speakers in the morning, Mrs. Beulah Christian Mayher will give a talk on the correlation of the arts, and Mary Cattell of the Western Springs Little Theater also will be presented. A talk on portrait painting by Edmund Giesbert, and songs by Sallie H. Crawford are scheduled for the afternoon.

• • •

A golden anniversary reception Saturday will open the season for the Catholic Woman's league, which was organized in the year of the world's Columbian exposition, 1893. Mrs. Martin P. Murphy, league president, will head the receiving line with Mrs. Edward F. Bourke, chairman of social affairs, and supporting them will be Mrs. John MacMahon, Mrs. J. L. Reilly, Mrs. J. J. Delaney, Mrs. George W. Hanson, Miss Nellie F. Ryan, Mrs. Richard M. Hallinan, Mrs. E. E. Waful, Miss Helen M. Ganey, Miss Marie A. Martin, and Miss Margaret McArdle, all directors or past presidents.

Setting a patriotic key for the occasion, R. O. T. C. cadets from Bowen High school will present colors. The speaker will be Clem Lane, Chicago newspaper editor and writer. There will be music by a string orchestra. Dominating the tea table will be a giant birthday cake.

• • •

The Protestant woman's protectorate will resume activities at an 11 o'clock assembly tomorrow on the 22d floor of the Medical and Dental Arts building, 185 North Wabash avenue. Preliminary to the general meeting, Mrs. Fred W. Waterman, the president, will confer with board members at 10 o'clock. Discussion will be centered on plans for a benefit smorgasbord luncheon, a rummage sale, and a motion picture party in support of the protectorate's work for elderly women.

• • •

The first fall dinner of the Altrusa Club of Chicago is set for 6 o'clock tomorrow at the Cordon in the Fine Arts building. Heading the club of business and executive women this year is Mrs. Lillian Laurie Herring. The executive committee meeting of Altrusa International and the 5th district conference both were held in Chicago this summer, and reports on the two sessions will be given tomorrow evening by Mrs. Edith Alden. Club plans for the fall and winter will be discussed.

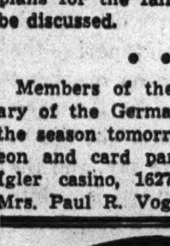

Mrs. Lillian Laurie Herring.
[Moffett Photo.]

• • •

Members of the woman's auxiliary of the German club will open the season tomorrow with a luncheon and card party at the Math Igler casino, 1627 Melrose street. Mrs. Paul R. Vogel will preside.

When Chicago Was Young

By Herma Clark

Letters from Martha Freeman Esmond to her friend Julia Boyd of New York.

Chicago, Sept. 20, 1895.

Dear Julia: Will suddenly decided to attend the dedication of the Chickamauga battlefield, and left at an hour's notice, finding he could get accommodations at Chattanooga and a berth on the train which some of his friends were taking. He does so enjoy a gathering of old soldiers, I was glad he felt he could go. I have just received a letter from him, written after he had wandered over the battlefield. He was much affected by the exercises at Lytle hill, an eminence named for Gen. William Haines Lytle, who was killed there. This is, indeed, the anniversary of his death. Will mentioned, what I hadn't known before, that Lytle wrote that poem, "Antony and Cleopatra," beginning: "I am dying, Egypt, dying." It was written during the Chickamauga campaign.

Adlai Stevenson.

Among Illinoisans at the dedication were Gov. Altgeld and Vice President Stevenson, both of whom were speakers. But Will said the man who caused the greatest enthusiasm was a Methodist minister, the Rev. J. P. McFerrie, a survivor of the 2d Tennessee regiment. Will sent me a copy of a Chattanooga paper with this speech in it, quite impromptu, and I want to copy a few lines of it for you, it breathes such a brotherly spirit.

"I repeat but common sentiment here, when I say that I'm glad it ended as it did. It was never intended that this country should fade away like light at sunset. The ex-Confederates and the people of the south are as loyal and true as any citizens where the flag waves. We fought the bravest men that ever lived and you have the glory of defeating the best army ever known. Should war threaten, you will find the men from Tennessee, Georgia, Alabama, and the other southern states, ready and eager to battle side by side with the brave men of the north." Then he continued, "Comrades! [Will you allow me to call you by that name?]" And Will said a mighty shout went up . . . "YES." The orator had touched the right chord. "Let us see," he finished, "that we are true to our country and our flag, that this country may be indissoluble forever."

Will wrote that he wished Lincoln might have been there to see this battlefield transformed into a symbol of comradeship; a tribute to valor. Further on in his letter Will says: "The blue and the gray sleep peacefully here, side by side, and the living throngs I have met today are no less peaceful. The ex-Confederate shouts, 'Hi, there, Yank,' to the northern visitor, and the Yank replies, 'Hello, Johnny.' And they shake hands and swap memories of 1863."

Now I must dress for dinner, for Sandy and Martha Junior and the four children are coming over to cheer my loneliness. I always love to see them and the children amuse me, but I find their noise hard on my nerves, and I'm glad when the nurse comes for the younger ones. Esmond is getting to be a bookworm and in the library is soon lost to the world. Your namesake, Julie, is pretty sedate. But the twins are still whirlwinds of gaiety and their chief pastime here is sliding down the banisters. Ever with love,

MARTHA FREEMAN ESMOND.

FOOTNOTES.

On Sept. 15, the "When Chicago Was Young" column celebrated its 14th birthday.

Letters of a Chicagoan.

Mrs. Arthur Aldis of Lake Forest has allowed us to read letters written by her father, William C. Raynolds, to her mother before their marriage. Familiar names appear in these letters, for, while his main object in writing was to make love to "Dearest Nettie," he related news items, besides quoting poetry. On Jan. 18, 1858, he reports that the Tremont House is shortly to be raised to the height of the new grade. On another occasion, calling at this famous hostelry, he writes that Mr. John B. Drake looks "more like a statesman than ever." Of the marriage in 1858 of the mother of Mrs. Joseph T. Bowen [Miss Hadduck], Mr. Raynolds says: "The twain were made one by the Reverend Mr. de Koven, the bridegroom's brother, who is said to be the original 'Cream Cheese' of the 'Potiphar Papers.' The bridal gifts were displayed on Monday evening and made a goodly show, especially a deed from the bride's father of $50,000 worth of real estate." The name of a famous physician of Chicago appears in a letter dated Jan. 16, 1858: "Dr. Davis" [undoubtedly Dr. Nathan S. Davis] "made his last call on Cousin James on Wednesday. The Doctor is certainly not a handsome man, in fact, I should call his mug an ugly one, yet he goeth about doing good and healing is in his wings."

Early Chicago Business Woman.

From Mary Young Geroult, 1310 Hood avenue, comes the story of her grandparents, Francois and Rosalie Chapronne, who came to Chicago in 1835. When her husband died in 1844, widowed Rosalie continued to farm the four acres they had bought in 1841 at Elston avenue and Division street, and in 1847 thriftily acquired more farm land at Madison street and Ogden avenue. As the city expanded, Rosalie withdrew from farming and subdivided her land into residential and business property. Her daughter Zoe married Theophile E. Geroult, Civil war veteran and editor, who founded the first French newspaper in Illinois, "L'Amerique."

Poem of the Week.

The Microbe's Serenade.

If you'd like this gay verse of George Ade's, send stamped, addressed envelope to Herma Clark, care CHICAGO TRIBUNE, Tribune Tower. [Note:

Ella Deloria Is 1943 Winner of Indian Medal

Miss Ella Cara Deloria, a South Dakota Yankton Sioux Indian, is 1943 winner of the Indian achievement medal, awarded annually by the Indian Council Fire. It will be on the eve of American Indian day, which falls on Friday, that council members will gather for a dinner meeting at the Top of the Town restaurant to pay tribute to Miss Deloria. Paul L. Fickinger, associate chief administrative officer of the Indian office, United States department of the interior, will make presentation of the prize, given this year in recognition of the Indian woman's accomplishments in the fields of anthropology, linguistics, and ethnology.

Miss Ella Cara Deloria.
[Kesslere photo.]

• • •

Educated at All Saints school in Sioux Falls, S. D., Oberlin college, and Columbia university, Miss Deloria made many field trips for the latter school among dialect groups of the Dakota Sioux, leaving new data available to other students of anthropology.

In her writings, her scientific research, and her lectures, she turns always to the riches of her racial background for material, and a fine thread of understanding between the red man and the white man she has woven. She collaborated with the late Dr. Franz Boas, noted American anthropologist, in writing two books, "Notes on the Teton Dialects of the Sioux" and "Dakota Grammar," published by the National Academy of Sciences at Washington, D. C. She wrote "Dakota Texts," which is volume 14 of the American Ethnological society.

• • •

She just has completed the manuscript for a book on the Sioux Indian woman's life as it was before the coming of the white settlers. She has made numerous translations of Dakota textual material—some of it dating back more than a century — for the Minnesota Historical society and the Smithsonian institute. As national secretary of Indian work for the Y. W. C. A., she has visited Indian government and mission schools thruout the country, giving instruction in health education, physical training, and dramatics.

Miss Deloria has the distinction of being the third woman and the third Sioux to receive the Indian Council Fire award since its establishment 11 years ago.

Women Workers.

Nearly half the persons engaged in producing communications equipment are women.

SAKS FIFTH AVENUE
669 North Michigan Avenue
Open Mondays 9:30 A.M. to 9:00 P.M.

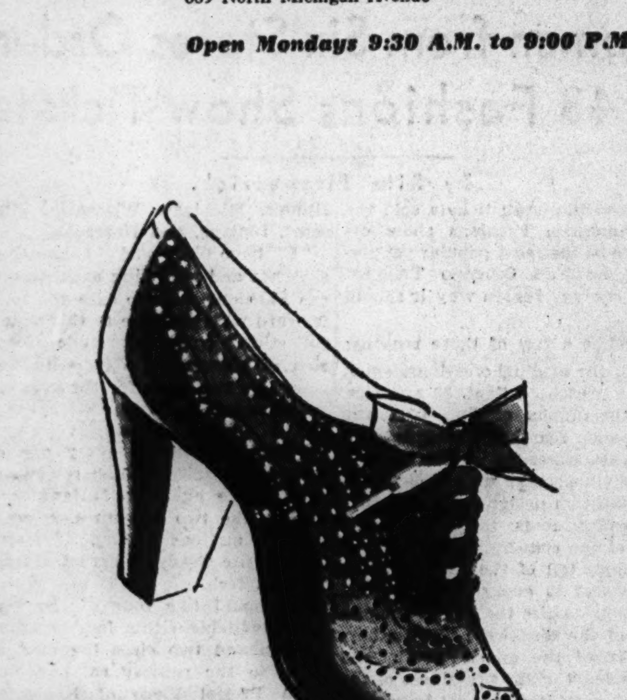

When you think of fine shoes, you think of

Saks Fifth Avenue

Our new Fall collection gives you the widest, wisest possible choice for your #18 coupon. Since you must be sure that the shoes you buy will wear you well, will give you comfort . . . and an equal degree of style, we are confident you will find a Saks Fifth Avenue shoe the perfect answer.

Touquet Oxford: our Brevity* last shoe for all-occasion wear. In black or brown unlined suede . . . perforated for comfort. 14.95

*Reg. U.S. Pat. Off.

Second Floor Shoes

MONDAY HOURS: 12 NOON TO 9 P. M.

beautiful black woolen!
startling crimson facings!
luxurious squirrel lock lining!

This outstanding overcoat classic has everything! . . . rare beauty in its black or grey all-wool Melton Cloth . . . drama in its crimson wool facings . . . luxurious warmth in its handsome grey and white Squirrel lock lining. Hand stitched detail too.

$149

john t. Shayne
MICHIGAN AVENUE AT RANDOLPH

Store Hours Monday
12 Noon to 9 p.m.

THE MADISON ROOM

From a collection conceived by America's top designers. Many of them, originals. Most of them, Madison Room Exclusives

if you're 5'5" OR UNDER this Davidow suit is designed expressly for you. With the famous lapel, the exquisite craftsmanship you expect of a Davidow. Perfectly proportioned for the shorter woman, in versatile wool tweed, dawn-to-dark fabric. Blue, wine, rust, green, black. 12-42. 88.00 ★ Fourth Floor

CARSON PIRIE SCOTT & CO

Jewish Council Women Make Conclave Plans

The Chicago section of the National Council of Jewish Women and its daughter organization, the Chicago section of the National Council of Jewish Juniors, will be making preparation this week for their respective national conventions, with joint sessions scheduled from Nov. 7 thru 11 at the Drake hotel.

Mrs. Elmer J. Glover. [Root photo.]

The parent group, which is celebrating its golden anniversary, tomorrow will launch a week's intensive membership drive under the chairmanship of Mrs. Elmer J. Glover. A series of dessert luncheons to recruit Chicago members has been planned, and as a preliminary to the organization's 17th triennial convention, similar campaigns are being conducted by the 350 sections of the council thruout the country with the expectation of increasing substantially the national membership of 60,000 women.

At the Chicago series, a motion picture of the Council Camp, maintained for underprivileged Jewish women and children, will be featured, and reports on service to the foreign born in war time will be given by Miss Harriet Aries and Miss Marion Schuman. Miss Vera Teplitz will be film commentator.

• • •

The first of the parties planned by Mrs. Glover is for the Edgewater and Rogers Park vicinities, and will be given at 1:30 o'clock tomorrow in the home of Mrs. J. F. Robineau, 1426 Touhy avenue. On Tuesday at the same hour, Mrs. Harry J. Myerson will open her home at 433 Briar place to the Lakeview district, and the Wednesday gathering will be for south shore members and guests at the home of Mrs. Joseph Einhorn, 7159 Oglesby avenue.

Mrs. Elmer E. Benesch will be hostess on Thursday in her Oak Park home at 946 North Grove avenue to west side guests and members, and a Hyde Park party is scheduled on Friday at the home of Mrs. Milton Wolfson, 5555 Everett avenue. A north town gathering on Monday, Sept. 27, in the home of Mrs. Samuel De Koven, 6110 North Mozart street, will wind up the series.

The executive committee assisting Mrs. Glover is comprised of Mrs. Myron Ingram, Mrs. Henry Siegel, Mrs. Sam Fred, and Mrs. Samuel Baker. Chairmen for the individual parties include Mrs. Max Manaster, Mrs. Ben Packer, Mrs. Sam Kaplan, Mrs. Joseph Slottow, Mrs. Lewis Podrofski, Mrs. Henry Honoroff, Mrs. Casriel Halperin, Mrs. Edward Du Broff, Mrs. Edmund Goldberg, and Mrs. Oscar Newberger.

• • •

Miss Frances Lawrence, president of the juniors, has called a preconvention rally of her group on Wednesday evening in the clubrooms at 185 North Wabash avenue. At that time final arrangements for the junior national conclave will be made under the direction of Miss Gertrude Goldstine, convention chairman. War service activities and constructive suggestions on meeting post-war problems will be emphasized in reports to be given by representatives of each of the convention committees of the Chicago section. Delegates to former junior biennial conventions also will be on hand to familiarize the newer members with the program of the national organization.

Miss Frances Lawrence. [Marshall photo.]

Fashions as I See Them

By Judith Cass

Topaz jewelry and the melting tones of beige, brown and gold that it goes with so well were out in full force at a luncheon meeting held by the Chicago Committee of the Arden Shore association to make final plans for its Yankee Doodle dancing party on Oct. 9 at the Drake hotel. **Mrs. James O. McKinsey** and **Mrs. Arnold S. Kirkeby** both wore huge topaz rings set in gold. Mrs. McKinsey's wool suit was of rust brown, cut simply and tailored perfectly. Her hat was a high crowned one of dark brown felt. Its wide, downswept brim was covered with rust colored jersey that was draped to the back. A gold bracelet set with a matching huge topaz, surrounded with tiny pearls, was on her right arm, and pinned to one lapel was a round gold ornament jeweled in topazes, rubies, and emeralds. Tiny gold earrings set with the same flashing jewels were screwed to her earlobes. Mrs. Kirkeby's well tailored coat was of gray and white pinstripe flannel cut on princess lines. Her hat was of crimson felt, set well forward on her head, and with a three inch brim that turned up all around. It was ornamented with a heavy black veil, most becoming to Mrs. Kirkeby's raven black hair and dark complexion. **Mrs. Thomas J. Fleming** came to the luncheon in a dashing suit of raspberry wool that depended upon clever overlapping material detail for its distinction. Her hat was a tiny forward tilting one of matching felt, covered with powder blue feather fronds that matched her powder blue satin blouse. It ended in a little tie under her chin. **Mrs. Melvin Sowles** created much comment with her smart little hat. It was a modified chechia type bonnet of black felt with wide salmon satin bands going around horizontally. Its only decoration was an impish question mark of a feather that curled up and out at the left side.

[TRIBUNE Photo.] Mrs. Melvin Sowles.

• • •

Mrs. Maynard G. Fessenden was all in golden tan, a simple dress with large topaz buttons fastening the waist, and a cunning little hat with a spray of coq feathers springing up and over the tiny brim. About her neck were several sable skins. Mrs. Fessenden is chairman of the dinner-dance. **Mrs. George L. Plamondon** was looking younger and prettier than ever in a soft black suit and fisher furs. On the back of her head was a little black velvet baby bonnet brightened by one jeweled clip at the side front. **Mrs. Reuben Thorson** was in gray. Her suit was of blue gray tweed, and her lingerie type blouse of palest gray. Atop her upswept hair was a tiny bit of black felt that passed as a hat. **Mrs. Charles H. Conrad**, up from Tryon, N. C., for a visit, was seen gadding about with old friends in a stunning tailored suit of soft gray wool, smartly tailored with pencil slim skirt and long fitted jacket. A perky little visored hat of brown felt trimmed with a red and gray feathered bird sat above her gray locks. In from Dundee for shopping came **Mrs. Edgerton A. Throckmorton** and her daughter, **Miss Hope Casselberry**. Mrs. Throckmorton was in a green mixed tweed suit, with a brown felt beanie on her head. Miss Casselberry was in a blue suit, with a man's type tan raincoat over it. The many friends of **Miss Marcia Ennis** who missed her wedding to **Lt. John B. Stevens** because it took place in New York instead of here, are getting first hand accounts from the bride's mother, **Mrs. Smith Ennis**, and one of her bridesmaids, **Mrs. Walter L. Cherry Jr.** The pretty bride was gowned in an ivory satin dress made with a basque bodice, full skirt and long train. It was trimmed with a wide bertha collar of heirloom lace. A lace cap was on her blonde head, and holding the long tulle veil in place were bunches of orange blossoms. She carried gardenias and stephanotis.

Miss Hope Casselberry. [TRIBUNE Photo.]

Chicagoland Weddings

Jane Edises, daughter of Mr. and Mrs. E. Edward Edises, Stockton, Cal., to Sgt. Harvey Chernof, son of Mr. and Mrs. Max Chernof, 5419 South Woodlawn avenue, on Aug. 20 in the home of the bride's parents. Mrs. Chernof attends the College of the Pacific. Sgt. Chernof was graduated from Northwestern university and now is stationed at Camp Flora, Miss., as an instructor.

Janice Bergman, daughter of Mr. and Mrs. Samuel Bergman, 6855 Clyde avenue, to Capt. Eugene Warsaw, son of Mr. and Mrs. Sol Warsaw, Merrill avenue, on Aug. 28 in Phoenix, Ariz., where Capt. Warsaw is connected with the army medical corps.

Helen Joyce King, daughter of Mr. and Mrs. B. H. King, Augusta, Ga., to Sgt. Christ K. Kinnas, Chicago, Sept. 5 in North Augusta, S. C.

Marsha Wolf, daughter of Mr. and Mrs. Myor Wolf, 638 Roscoe avenue, to Tech. Sgt. Milton Schafer, son of Mrs. Kate Schafer, 2837 North Cambridge avenue, on Aug. 28 in Bakersfield, Cal., where Sgt. Schafer is stationed.

Violet E. Peterson, daughter of Mrs. Charles A. Peterson, 7041 South Talman avenue, to Lt. John A. Burgeson, army transportation corps, son of of John A. Burgeson, 7208 South Morgan street, on Sept. 8 in the Bethel Lutheran church of Englewood.

Betty Jane Bossingham, daughter of Mr. and Mrs. H. E. Bossingham, Indianapolis, Ind., to Pvt. Albert Russell Schwarz, son of Mr. and Mrs. S. R. Schwarz, Indianapolis, formerly of Chicago, on Aug. 23 in Jacksonville, Fla.

Bettye Stubbs, daughter of Mrs. Bessie Stubbs, 6331 North Oakley avenue, to Lt. J. P. Hoffberg. Lt. and Mrs. Hoffberg are at home in Texas.

Junior Club Women Will Meet Today

Three meetings of state-wide interest have been scheduled this week by state chairmen of the Illinois Federation of Women's Clubs.

To acquaint junior clubwomen with the war service projects of the federation, Miss Dorothy Dohrman of Blue Island, state chairman of the junior department, has invited presidents of affiliated junior clubs thruout the state to meet today at headquarters, 30 West Washington street.

Miss Dorothy Dohrman.

The other two events include the first regular audition of the 1943-44 season of the club program bureau, to be held at 1:15 o'clock on Friday at the Uptown Players center, 1219 North La Salle street, and a meeting of the state civil service department at 1:30 o'clock on Wednesday at headquarters.

District junior chairmen assisting Miss Dohrman with the junior presidents' meeting, which is the first of its kind to be held in Illinois, will be Mrs. Frank Bartuska, Mrs. R. N. Bohne, Mrs. Jack Staehle, Mrs. J. Robert Anderson, and Mrs. Harry Arschult of Chicago, Mrs. Malcolm Jones of Aurora, Mrs. Kenneth Ford of Glenview, and Miss Ruth Broom of Oak Park.

• • •

This group particularly will be urged to aid the new friendly cooperation and housing department. The department assists with the housing problems of young women coming into Chicago to work in the various government agencies, and it is believed that the juniors are exceptionally well qualified for this home front project. It was from the young clubwomen that the idea emanated for the new department, whose state chairman is Mrs. H. W. Hartough. Juniors of member units of the organization moving to new cities were made to feel at home in their new surroundings thru introduction to other juniors and clubs. This plan simply has been enlarged by Miss Hartough and her committee to include young women without club affiliations.

The juniors have been requested to combine war service activities with all regular departmental work, and to add to their calendars programs based on post-war or rehabilitation studies.

Special guests in attendance at today's gathering will include Mrs. Walter M. Rennie, state federation president; Mrs. Burton Noyes, northern region vice president; Mrs. Harry Daughtrey, secretary; Mrs. E. E. Byerrum, treasurer; Mrs. Charles W. Stigman, war service chairman; Mrs. Hartough, Mrs. O. O. Olson, Mrs. F. Percy Boynton, and Mrs. Bertram A. Weeks.

• • •

Mrs. Cashman's intensive recruitment of talent promises a wide range of ideas for club programs to be presented at Thursday's audition. Both slim and large budgets have been given careful consideration and speakers for the federation's 19 departments of work have been secured by Mrs. Cashman, whose department provides a clearing house wherein district and individual club program chairmen, as well as department chairmen, may obtain program material and talent.

The program service is open to all federated clubs. Admission to auditions is thru tickets only, and these may be secured by letter to Mrs. Cashman at her Chicago home, 2631 Estes avenue.

At the reception and tea which will follow Thursday's audition, Mrs. Rennie and all district presidents will be special guests.

Mrs. George H. Greenfield, state chairman of civil service, announces that Rep. Noble W. Lee will speak on "Recent Legislation and Its Effects on Civil Service of Illinois" at the Wednesday meeting of her department.

Women in War Work

By Kate Massee

Twenty women were among the 27 students completing a course in topographic map drafting and photogrammetry, the making of maps from aerial photographs, this month at the University of Chicago. This was one of a number of tuition free courses sponsored at the university by the engineering, science, and management war training program of the United States office of education.

It is expected that the 20 women will be employed immediately in civil service capacities with the army map service, the United States coast and geodetic survey, or the United States geological survey.

Applications now are being received for two new courses in topographic mapping, both of which will be given on the Midway beginning Sept. 30, and are free of charge. Requirements are a high school diploma and training in mathematics or drawing. Two years of college training, with major study in mathematics or science, are required for the course in photogrammetry. Women interested in enrolling in these courses, which lead directly to important war work, should address their applications to the war training office, Box 224, University of Chicago.

• • •

The 130 young women in the region S-M department of Spiegel, Inc., 1061 West 35th street, recently collected 300 cartons of cigarets, 38 cakes, 24 pounds of cookies, five pounds of assorted candies, 117 candy bars, and 50 miscellaneous items, such as games, razor blades, and bars of soap, and dispatched the contributions to the commissary of the four Chicago service men's centers, for distribution to all of them equally.

This gesture of hospitality toward service men is one which the girls hope will be repeated by other departments of Spiegel's and by other groups of young women thruout Chicago. A committee of four arranged the project: Miss Theresa De Sousa, Miss Ruth Knight, Miss Helen Drucker, and Miss Gladys Hausknecht.

• • •

September, in a world topsy-turvy with war, means Christmas shopping for service personnel overseas, which in turn means remembering the WACs. What do the army women want for Christmas? A poll conducted in offshore U. S. O. clubhouses indicates that what WACs want most as a Noel remembrance is an up-to-date picture of the family back home.

Next on the list is soap. Because of the general shortage of that item overseas, fastidious WACs never have enough, they insist. They especially prefer the hard-milled type of soap, since it lasts longer. Perfume and cosmetics are acceptable gifts, too, if properly packed and discreetly chosen, but officials point out that such products are comparatively plentiful and inexpensive abroad.

Other WAC inspired Christmas suggestions include billfolds, shoe shining kits, traveling irons, alarm clocks, name tapes, and pressing cloths. All gifts should be small, since WACs have little storage space.

[This department reports on women's war activities and answers questions regarding such activities.]

Ruth Caryl Is Engaged to Ensign S. J. Breed

At a recent buffet supper Mr. and Mrs. Edgar H. Caryl of Oak Park announced the engagement of their daughter, Ruth Elizabeth, to Ensign Sanford J. Breed, son of Mrs. Ernest Sinclair Breed of Lyndonville, N. Y. Miss Caryl attends the University of Michigan, where her fiance was a student before enlisting in the naval air forces.

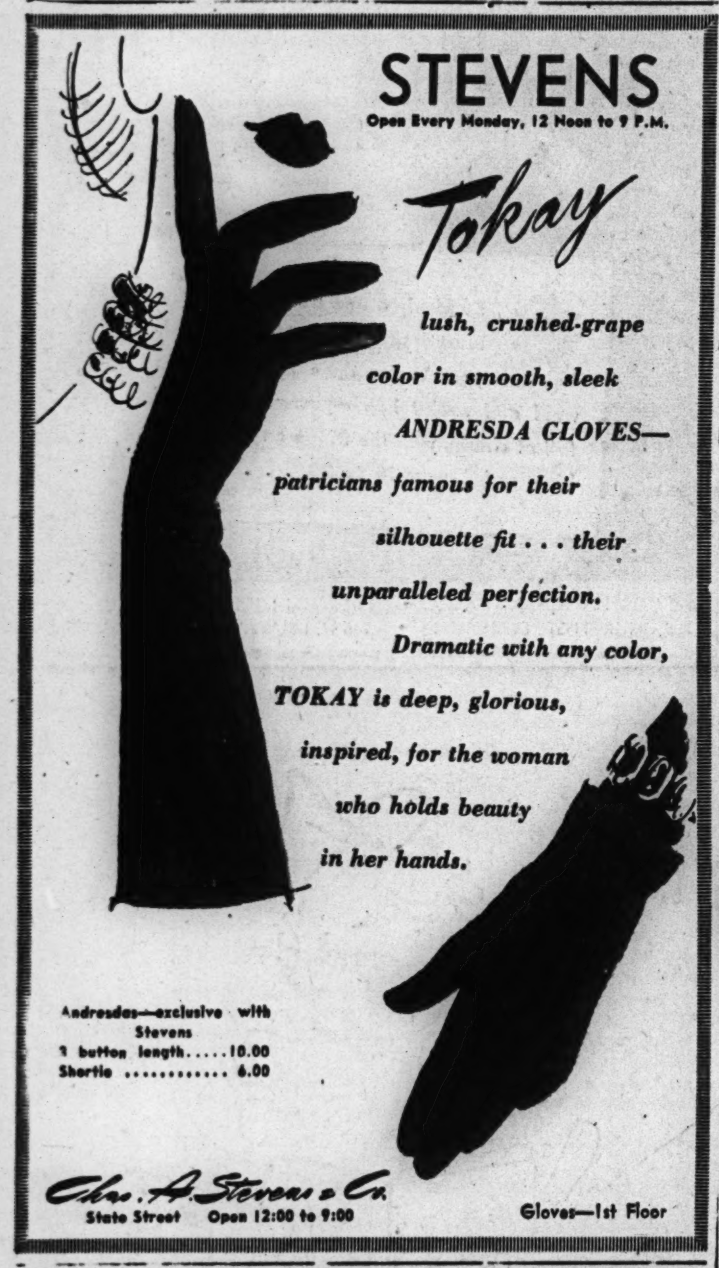

BUY WAR BONDS AND STAMPS

Exhibition of Water Colors First Fall Show

By Eleanor Jewett.

The first of the new autumn exhibitions to demand special consideration is the delightful showing of water colors by members of the Association of Chicago Painters and Sculptors at the Chicago galleries, 215 North Michigan avenue. The exhibit is hung in one room and makes a gay and pleasing effect. Here is a capital place to hunt the elusive Christmas present, even tho it is almost three months before Saint Nicholas is due to drop down the chimney.

Water colors are not expensive and are tantalizingly easy to hang. Almost any odd wall will be improved by one. Marie Blanke contributes two dazzling flower studies, "Delphinium" in blues and white, and "Forsythia," a gorgeous mass of yellow against a hot blue sky, that would brighten the darkest of dens. If you are looking for humor, try Mahrea Cramer Lehman's prowling kitten behind a vase of flowers, "The Bombsight," or the cheerful poultry yard "Chickens" of Lucie Hartrath.

• • •

Karl Plath offers two stunning bird paintings, "Blue Macaw" and "Toco Toucan," perfect in every detail and absorbing in color, modern Audubons both of them, the exact note for the study wall. Edithe Jane Cassady plays an amusing theme with windows in her fine "Street Scene," and "Sketch for Tuesday" lends romance to ironing, if such an arduous profession may be permitted to have romance; it at least has steam, perspiration, and energy. Charles W. Dahlgreen handles "In the Netherlands" with an artist's eye, and "Sentimental Valley," by May H. Gilruth, has splendid painting in the diversity of color worn by the tiny houses snuggled along the base of the hills.

Walter Krawiec has been painting circus scenes again and his "Trio" is superb. The "Boy with Horses" is more sketchlike but very effective. Harriet Krawiec shows two summer scenes; one, "Feeding Poultry," is a beautifully delineated study. Julius Moessel offers a pair of gorgeous decorations, "Corean Cocks" and "Blue Parrots," each distinguished and effective. Florence White Williams gives us one of the most charming paintings in the exhibit, "Reflections in the Fog," a picture full of atmosphere and with a strong smell of China in its composition, an intriguing effort.

Tunis Ponsen offers "A Misty Morning," a delicious study of a town, and Macena Barton strikes a clear, concise note in "Mandolin and Sea," well handled. "The Brown House," by Louis Kaep, is good and Othmar Hoffler has an enchanting child study in "Alice and the Red Queen." Anna Lynch in "Sisters" has written a tender lyric and Winnifred Pleimling brings us back with a sudden start into the practical world with "Sudden Storm" and dismisses us again to enchantment with "Bouquet."

All in all the exhibit is diversified, entertaining, and well worth seeing. It will continue to October 1.

• • •

The first exhibit of the new season to open at the club women's bureau, Mandel Brothers, is that which opened there yesterday—an exhibit of the work of the North Shore Art league. The league is an organization composed of professional and amateur artists who live along the north shore in the suburbs. The exhibit will run for three weeks and the galleries are a pleasant place to visit while it is in force.

• • •

The current Art Institute school exhibition, showing the work of students for the last year, has overflowed into Blackstone hall. The exhibit is marked by the variety of the objects on view; especially stressed is the work of the industrial arts section. In the absence of assistants, many of whom are in service, Lloyd Cowan, registrar and director of student personnel service, hung the exhibit alone. It will be on view in the east wing galleries and in Blackstone hall to Oct. 3.

"MOTHER AND CHILD"

Gari Melchers painted this charming canvas which hangs in the beautiful Walter H. Schulze Gallery of American Paintings at the Art institute. The room is the gift of Mr. and Mrs. Paul Schulze in honor of their son, a young flyer, who lost his life in the last world war. The Melchers painting is from the bequest of James Deering. All the other splendid paintings in the gallery are from the collection of Mr. and Mrs. Paul Schulze.

Oldest Rocks.

Some of the oldest rocks known to geologists have been found in the Grand Canyon in Arizona.

Many Eastern Yacht Clubs to End Season

BEVERLY, MASS. The curtain was rung down today on the yachting season at Marblehead and in several other of the north shore communities where racing is always one of the highlights of the summer season.

For Chicagoans whose love of yachting always is quickened by summers on the sea skirted coast, the closing of the season meant "chowder races," original with Marblehead clubs. As the last race is sailed and as the last craft is timed over the finish line as the gun barks the finale, yachtsmen and yachtswomen gather at the Eastern, the Corinthian, the Boston, Jubilèe, Manchester, Eastern Point, Annisquan, and other clubhouses and as the club burgees are lowered they gather around the tables and enjoy a real old north shore fish chowder made as only north shore experts can make it. Well stocked lockers are emptied of their drinkables and the chowder party becomes a joyous occasion.

This year was no exception altho there were not so many to eat and to drink a toast to a successful season. This year has been out of the ordinary in many ways, notable on account of the number of teen age skippers, boys and girls, who have taken the places of many of those now in the service. The New York Yacht club cruise was missing this year, as were the Marblehead club cruises to Maine and Long Island ports, other war casualties.

• • •

Lt. [j.g.] and Mrs. James William Andrews have been on the north shore for a honeymoon stay with Mrs. Andrews' parents, Mr. and Mrs. Ralph Lawson of Salem. Mrs. Andrews is a graduate of Concord academy and attended Smith college. She made her debut last winter and is a member of the Junior league. Lt. Andrews, son of Mrs. James Andrews of Hinsdale, Ill., is a graduate of DePauw university and the Harvard school of business administration. He and his bride are leaving next week for San Francisco, Cal., where Lt. Andrews is to be stationed.

Miss Eleanora R. Sears is at her Pride's Crossing home for the late season. The Sears mansion was occupied for many seasons by the late Mrs. Marshall Field of Chicago.

Mrs. Patton, wife of Lt. Gen. George S. Patton Jr., is at her country home in Hamilton for the autumn season in the Myopia district. Mrs. Patton receives every week from her husband, who commands the armored divisions now in Italy, letters which tell her of the progress of the allied campaign. She is booked for the next fortnight every afternoon, and for several evenings a week, to give talks on the need for unity of effort in every war activity. Her talks are inspirational and often are featured by excerpts from her husband's latest letters. Mrs. Patton is a real army wife and, with the exception of the present campaign and the first World war, has been with Gen. Patton at every station to which he had an assignment. One of her largest tours was when Gen. Patton was stationed in Hawaii. Two of Mrs. Patton's daughters are wives of army officers, one of whom is reported as a prisoner of the Germans.

• • •

Frank J. Hurley has returned to his home in Chicago after a pleasant north shore visit with his sister, Miss Mary J. Hurley, in Ipswich.

North Shore children are even now planning to make Christmas happy in far away lands—this year the children of Malta. The British War Relief society, of which Mrs William Endicott is chairman, is arranging for the party. Many youngsters are giving up some of their most treasured toys for the Christmas party for the children of that oft bombed Mediterranean isle. Among those well known to Chicagoans who are active in the gatherings of Christmas gifts to be sent to the children of Malta for their Christmas party are: Mrs. Augustus Rantoul, Mrs. Francis P. Sears, Mrs. William S. Febiger, Mrs. Robert H. Morris, Mrs. William Phillips, Mrs. George C. Clement, Mrs. Samuel Weldon, and Mrs. Alfred Sweet.

Mrs. Francis Chalifoux, daughter of Mr. and Mrs. Frederick Clay Bartlett of Chicago and Whitehall, Beverly Cove, has taken a house in Wenham for the autumn. Capt. Chalifoux is now serving with the ferry command and at present is overseas.

TO WED FLYER

Miss Jayne McNulty, who will be married Saturday to Lt. Thomas Gray McAuliff of the naval air corps. She is the daughter of Dr. and Mrs. Cletus J. McNulty of East 70th place, and a member of the Merriel Abbott dancers. Her fiance, son of James L. McAuliff of North Paulina street, received his commission from the naval reserve school at Northwestern university and is completing his aviation training at Pensacola, Fla., where the wedding will take place.

[Seymour Photo.]

$8.50 BRYN MAWR

MAIL ORDERS FILLED

Never was a reputation for built-in quality so important. This smart tie in Town Brown Suede with Brown Alligator Grain trim maintains the Treadeasy reputation for fine shoes.

TREADEASY SHOE SHOP
60 E. MADISON STREET

MANDEL'S

Keep It Up, Chicago—Keep on Buying War Bonds!

Your Favorite "Ensenada" Pinafore

Just what you need for office, home or school, the fall version of your favorite Ensenada pinafore. Wear it over your blouses and sweaters, have it in brown, blue or olive drab. Sizes 12 to 20...... $4

Mail and Phone Orders Filled
Suzanne Shop—Third Floor—State

Mandel Brothers

PECK & PECK

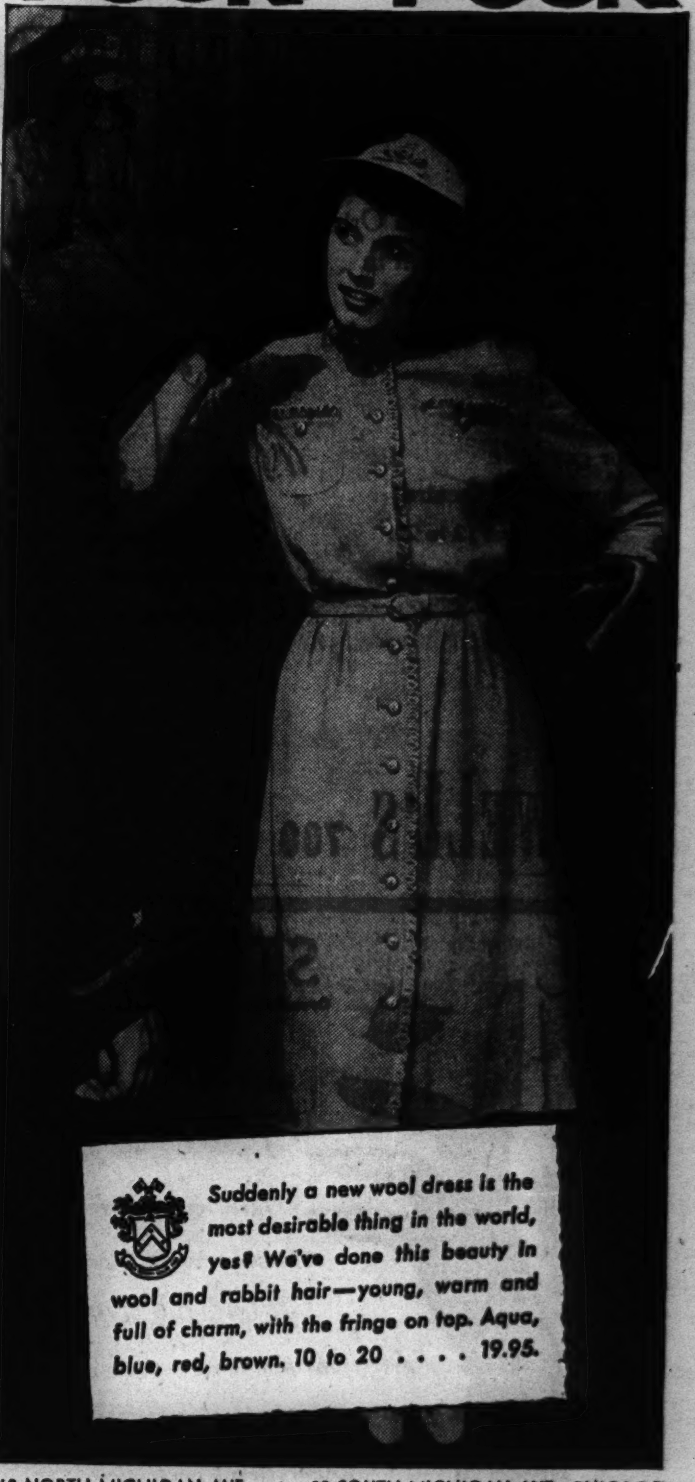

Suddenly a new wool dress is the most desirable thing in the world, yes? We've done this beauty in wool and rabbit hair—young, warm and full of charm, with the fringe on top. Aqua, blue, red, brown. 10 to 20 . . . . 19.95.

660 NORTH MICHIGAN AVE. • 28 SOUTH MICHIGAN AVE., CHICAGO
702 CHURCH ST., EVANSTON • 736 N. MILWAUKEE ST., MILWAUKEE

MANDEL'S

on the job one year tomorrow

Mandel's Business Girls' Shop Celebrates Its First Anniversary

Yes, our Business Girls' Shop is celebrating its first birthday. One year old—and a big success. Smart Chicago business girls (and women) have made it their shopping headquarters. Here, they find the dresses, suits and coats that they want—at the price they want to pay. Then, too—service is quick, stocks complete . . . and shopping is easy and fun. Visit this shop tomorrow or tomorrow evening.

See the Business Girls' Fashion Show

Hear Miss Ruth MacKay, Editor of the Chicago Tribune's "White Collar Girl" Column

at 6 P. M. Monday Night September 20th

Miss MacKay's subject will be "White Collar Girls, 1943 Models." It's sure to be fun . . . sure to be interesting. The Fashion Show will be a preview of what to buy for Fall. See desk-time suits and date-time dresses . . . glean many helpful hints on your Fall wardrobe. In the Business Girls' Shop, Fourth Floor, State . . . don't miss it!

Meet the Business Girls' Advisory Board of Charm Magazine at The Fashion Show—and later in the Business Girls' Shop.

Miss Delores Zielinski, Miss Grace Cardwell, Miss Frances Brown, Miss Jean Allen Johnson, Miss Betty Wiese, Miss Anne Chiappetta, Miss Pauline Fitzgibbon, Miss Vera Weidman, Miss Eleanor Foote

All Wool Flannel Suit, tailored to a T . . . suitable for office or date-time wear. Paprika, toast, aqua, blue. 12 to 20.. $22.95

Background Dress . . figure flattering with snug midriff, side drape skirt. Rayon crepe in black. 12 to 18 ....$17.95

Business Girls' Shop—4th Floor—State

$22.95

$17.95

Store Hours Monday: 12 Noon to 9 P. M.

MANDEL BROTHERS

THE TRIBUNE TRAVELERS' GUIDE

Resort Season Is Extended in North Country

By Bob Becker.

Ordinarily this is the in-between season for travel. Those who like to get into the sunshine belt down south do not begin to think about reservations and travel until later. In the northern vacation country mid-September usually represents the lull that normally follows the big migration of vacationists that always moves out of cities around Labor day.

But it's evident that the vacation business is not on a normal schedule this year, for the north country still has plenty of visitors. Many vacationists who tried to get a few days rest from arduous war jobs couldn't obtain accommodations before early September, so some resorts are staying open longer this fall to take care of these guests. A report from one resort owner in northern Wisconsin is typical of the trend this year. He says that immediately after Labor day things were quiet for a few days. But he now has so many vacationists booked, mostly city dwellers who couldn't get accommodations earlier that he will experience one of his busiest times of the whole season from now until mid-October.

• • •

It's obvious that many business men saved up their vacation time in order to get a few days this fall for hunting and this group now is about to do a little traveling for a much needed rest and some relaxation. One of these large groups [heading for the hunting fields] will leave Chicago next Thursday for South Dakota where the upland game and duck season opens Saturday.

Michigan will keep many camps and resorts open not only for the average vacationist who likes the sparkling autumn days, but also for hunters. For the first time in the history of the state there'll be an "open house" over in Michigan during the hunting season with counties organized to answer inquiries on where to hunt and advise shooters on accommodations, the best spots for grouse, ducks, and other game. Conservation officers and others also will be ready to counsel any sportsman who writes.

• • •

To help sportsmen pick their spots the state is about to issue a special "Where To Hunt" folder. Included in this will be a big chart listing the various counties as good, fair, or poor for hunting any species of wild game. It also includes the 1943 laws and a list of district supervisors of the conservation department to whom a sportsman may write for detailed information on a trip. Copies of this folder may be obtained from the Michigan Tourist association at Lansing.

Vic Johnston, St. Paul, Minn., advises this department that a number of camps and resorts accessible by train are staying open during the autumn months to take care of vacationists. Those taking their vacations late are finding improved fishing. [The black bass fishing in the St. Croix river country has been attracting a number of midwest fishermen since Labor day.] Some of the camps expect to remain open thru the deer season because Minnesota [like Wisconsin and Michigan] is expecting a big crowd of deer hunters this fall, despite the difficulties of gasoline rationing. In these three deer states the number of out of state visitors after a deer will run into the thousands, for the call has gone out asking hunters to help reduce the deer population.

• • •

The change that came to the vacation country this season is graphically described in this note from "Beacher," our unofficial correspondent in the upper peninsula of Michigan. In telling how automobile travel was reduced but some resorts kept filled by vacationists who came by train, he writes:

"Few cars this summer but lots of new people here in this vacation country northeast of Manistique. And better fishing than ever before. The reason was few people fishing compared to other years and the water high in trout streams and lakes. On one trip your old fishing partner, S. E., couldn't even wade the Fox river above Blaney Park and Seney, near the places where you used to fish. The deep sea fishing in Lake Michigan [south shore] was ideal. I know of catches totaling 41, 61, 98 and even 100 pounds per day by parties. Lots of deer. More than ever. Bears are all over. They've been busy breaking down choke cherry trees to get fruit. Just think of the break wild life has been getting this summer. You had only to consider the little auto traffic going past the tourist camps and you can appreciate this situation."

Chicagoans Enjoy Fall in N. Hampshire

WHITE MOUNTAINS, N. H.

Miss Lois Poole of Chicago, who has spent several weeks at the Mountain View House, Whitefield, was guest of honor on Friday at a dinner given by Mr. and Mrs. Edward J. Samson at Spalding inn, Whitefield. Miss Poole expects to start this week for Chicago.

Mrs. John Tanner of Chicago, who is the guest of her sister, Mrs. Frederic Cooper, at Cooper's Corner, Whitefield, was guest of honor at a dinner Sunday.

Mrs. F. A. Ingalls of Chicago was among guests at a tea on Saturday at the Mountain View house, where she is spending late summer. The weekly teas there follow a putting match at which a large number of the colony compete for prizes offered by Mr. and Mrs. Frank S. Dodge.

Mr. and Mrs. Herbert Bahlin of Wilmette are at Russell's, Kearsarge Village, to spend autumn at a resort noted for its proximity to exciting mountain trails and the village attractions of North Conway.

Mrs. Edward A. Smith of Highland Park has joined the autumn colony at the Mountain View, Whitefield.

• • •

Mr. and Mrs. David Sparks of Alton gave a buffet supper and musical at their summer home, Clover Meadow, Whitefield, on Thursday for members of the Mountain View house orchestra, all members of the Indianapolis Symphony orchestra, and their wives. Dr. Harry Rowe Shelley, eminent composer, was present and played some of his compositions. He is 86 years of age and still musically active. Mrs. Sparks played the violin to his accompaniment, and members of the orchestra played many modern selections, one of the wives giving a charming group of Esthonian folk songs. The Sparks are remaining in Whitefield until late autumn.

Ensign Lyle Smith, U. S. N. R., of Evanston, who is in training at Harvard university, visited Crawford Notch on Sunday and was guest of honor at a picnic given for him and his companion, Lt. Stephen B. Janowski, who came with him from Boston for the day. Later Ensign Smith was entertained by Mrs. F. Buchanan Owen of Cleveland at a cocktail party. The young men ascended Mt. Willard with the Rev. David Atwater of Brooklyn, to enjoy the superb view of Crawford Notch and the mountains of the Presidential range.

TO BE MARRIED

Miss Rita Pauline Hughes, whose engagement to Lt. Richard J. McHugh of the army air forces has been announced by her parents, Mr. and Mrs. Thomas F. Hughes of West Van Buren street. Lt. McHugh is the son of Mr. and Mrs. Le Roy F. McHugh of Oak Park. [Neff Photo.]

RESORTS AND TRAVEL.
FLORIDA.

BUY WAR BONDS

Official Greetings from ST. PETERSBURG Florida

To the many friends of St. Petersburg who, because of war duties, cannot visit the Sunshine City this year, we send cordial greetings—and we look forward to the happy day when you can be with us again.

For those who can come this year, St. Petersburg has ample accommodations of every type. Our leading hotels and apartments which were occupied by the Army last year have been returned to their owners for civilian use. A hearty welcome and traditional hospitality await you in this city of better living.

If you do come—Plan early, come early, avoid periods of congested travel, and plan to stay for a long time.

George S. Patterson
MAYOR

★For St. Petersburg booklets mail this coupon to Mayor George S. Patterson, Room 16, City Hall, St. Petersburg, Florida.

Name ____ Address ____

THE SUNSHINE CITY

MISSOURI.

STIMULUS for SEPTEMBER
Sure Cure for Pep-less-ness
A HEALTH FURLOUGH

You can't buy a new body even with a ration book, but you can renew Zip and Pep with a visit to The Elms. Drink the waters . . . take the baths. All four kinds of the world's most efficient Mineral Waters to recondition the INTERIOR! Scientific Baths and Miracle Massages to streamline the exterior. Beautiful grounds—golf, riding, tennis, swimming. Finest Spa in America for pep and vigor.

FROM $6 AMERICAN PLAN INCLUDING ALL MEALS A DAY

WRITE FOR LITERATURE

THE ELMS HOTEL

SEE YOUR TRAVEL BUREAU OR PHONE CHICAGO OFFICE 230 EAST OHIO ST.
DEL. 5800
WE MAKE TRAIN RESERVATIONS
Quick transportation on the Milwaukee or Rock Island R. R. or by plane

EXCELSIOR SPRINGS MO.

MICHIGAN.

WEST MICHIGAN'S AUTUMN AFLAME with Color

Autumn in West Michigan is a fairyland of color—a grand and glorious symphony of flame. See this wonderful panorama—close to rail and bus lines—many resorts will remain open. Autumn-time Michigan is delightful—warmish days and cool nights. No bugs, no mosquitos. A real rest at this time will do you worlds of good.

WEST MICHIGAN TOURIST & RESORT ASSN.
22 SHELDON AVE., N. E., GRAND RAPIDS 2, MICH.
State of Michigan cooperating

Send for "Keep Fit to Win"—100-page vacation book. List of resorts now open—Special 1943 Michigan Hunting Folder, showing where to hunt and when.

AN AUTUMN VACATION NOW!

HUNTING — FISHING

CHICAGO OFFICE 323 SOUTH DEARBORN PHONE HARRISON 6676

COLORADO.

8 DAY ALL-EXPENSE COLORADO VACATION $99.50

15 Days, $147.50, incl. rail fare to Denver, Colo. Springs and Pike's Peak Region, sightseeing by stage, horseback riding, hiking, food and lodging. Dude Ranch Activities. We are only Colo. Lodge offering sightseeing. Most delightful in Sept. Write or call for folder.

LOOKOUT MOUNTAIN LODGE
830 Board of Trade Bldg., Chicago. WABash 6229

INDIANA.

New Highland Sanitarium Martinsville Indiana.
MINERAL BATHS TREATMENT FOR RHEUMATISM. Rates $25 and up a week a person includes ROOM, MEALS and MINERAL BATHS

JACK & JILL RANCH
OPEN UNTIL OCTOBER 17
Rate includes UNLIMITED RIDING and PACK TRIPS, archery, tennis, canoeing, fishing, sports instruction, dancing, meals, lodging. Restr., Service men half rate. For people 19-35 yrs.
ONE WEEK (no extras) $47.50
See Your Agent or Write
Jack & Jill Ranch, Montague, Mich.
MONTAGUE • MICHIGAN

DR. SALTZMAN'S MINERAL BATHS
Specializing for 40 years treating ARTHRITIS, SCIATICA, Sinus Headaches, Poor Circulation, NEURITIS, RHEUMATISM, Lumbago, Paralysis NERVOUSNESS, Constipation—FREE BOOKLET.
Dr. Saltzman's Hotel, Benton Harbor, Mich.

RESORTS AND TRAVEL.
TOURS.

Discover FLORIDAN COUNTRY CLUB AT HOWEY-in-the-HILLS, FLORIDA

In the land of cool, breeze-swept hills and lakes

8 DAYS ALL-EXPENSE $106.50 from CHICAGO

THIS RATE INCLUDES round trip R.R. fare (reserved seat and meals on streamliners), transfers to Club, room and meals at Club, swimming, private sandy beach, golf, riding, yacht cruise, boating, fishing, etc. A 5000-acre resort estate with congenial guests and delightful entertainment. For reservations and booklet see your Travel Agent or write to

HAPPINESS TOURS, Inc
39 S. State St., Chicago CENtral 3035

VACATION TRIPS
Colorado Rockies .... 8 days $108.30
Mexico .... 15 days $251
Wisconsin Dells .... 2, 3, 4 and 6 days
INDEPENDENT TRAVEL
FLORIDA—CALIFORNIA
For descriptive literature and rates, write or phone
POWERS TOURS 111 W. Washington DEArborn 7058
America's Old Reliable Travel Agency

MEXICO $216 TAX INC.
VERY BEST IN MEXICO. 16 days from Chicago. Escorted. Puebla, Acapulco, Guadalajara, or Oaxaca Districts. Pullman train and motors. Trips Sept. 25, Oct. 2, 9, 16 and weekly. Reserve now, save $15 increase. Independent itineraries furnished. Send for folders. Trips everywhere.
MARNELL 20 E. Jackson at State, 17th Year. Suite 800, HARrison 3740 or 7490.

MEXICO
Pan American Highway, Reforma Hotel, Acapulco. 16 days. $228
FORDS TRAVEL SERVICE
135 S. LaSalle St., Chicago. STAte 5511

MEXICO 2 WEEKS TOURS incl. transportation, deluxe hotels, meals. $149.90
extensive sightseeing.
DON'T MISS SEEING THE MAGNIFICENT PAN-AMERICAN HIGHWAY
MITZI GREENMAN TOURS & TRAVEL
MERCHANDISE MART DELaware 4567

MEXICO
Every Saturday, 16 days, $251
SEND FOR FOLDERS
CARTAN TRAVEL BUREAU
104 S. MICHIGAN AVE. RANdolph 2872

Haven of Our Lady of Peace
located at the beautiful Perdido Bay in Pensacola, Florida. Single rooms, good meals served, moderate rates. Apply to Carmelite Sisters D. C. J., Star Route, Pensacola P. O., Myrtle Grove, Florida.

NEIDLINGER TRAVEL SERVICE
Will serve you perfectly wherever you go. We also have conducted tours in Mexico every Saturday. Write or call Andover 1372. 128 W. MONROE ST.

RESORT, DUDE RANCH AND HOTEL RESERVATIONS
RAIL AND BUS TICKETS
AMERICAN EXPRESS
Travel Department

WISCONSIN.

Ideal Spot for Fall and Winter Vacations
European plan hotel. Sporty 18 hole golf course; boating, fishing, tennis, horses, bicycles, archery, dancing, ping-pong, shuffle board.
Exceptional food and service; smart cocktail lounge. Cottages also available. Restricted clientele. 2 hrs. from Chicago.
Write Box B
HAROLD W. ZILISCH, Mgr. Dir.
Delavan Lake, Wis.

900 NORTH MICHIGAN AVE.
JACQUES French Restaurant
Do Not Miss Our Beautiful Place
If it is warm—We serve outdoors.
If it is cool—We serve inside in the New Continental Dining Room
Cornelia De Haas, Famous Psychic

INTERIORS

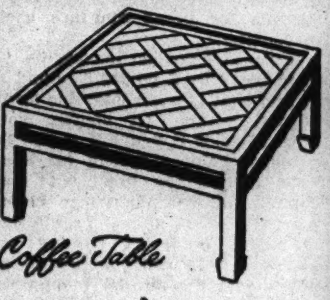

Coffee Table
Made of Antique Parquet Flooring from Versailles
Watson & Boaler INC.
722 North Michigan

WALK-OVER
Lo-heeled dress-ups

After a busy day at the office or shop, do your feet feel like dancing at night? Treat them to the delightful ease of this lo-heeled backless pump. Soft 'n easy Black Glove Suede $8.95

WALK-OVER SHOE STORES
125 S. STATE ST. (Palmer House)
4700 Sheridan Rd • 1313 E. 63rd St.
Evanston 1634 Orrington • Elgin: 52 So. Grove

"BACK THE ATTACK!" Don't Wait Call State 2424
FOR WAR BONDS • THIRD WAR LOAN

Special Store Hours Monday 12 Noon to 9 P. M.

MANDEL'S
Back the Attack! Buy Another War Bond Tomorrow at Mandel's.

Accessories to "Make" Your Fall Outfit

Beautiful Fur Scarfs

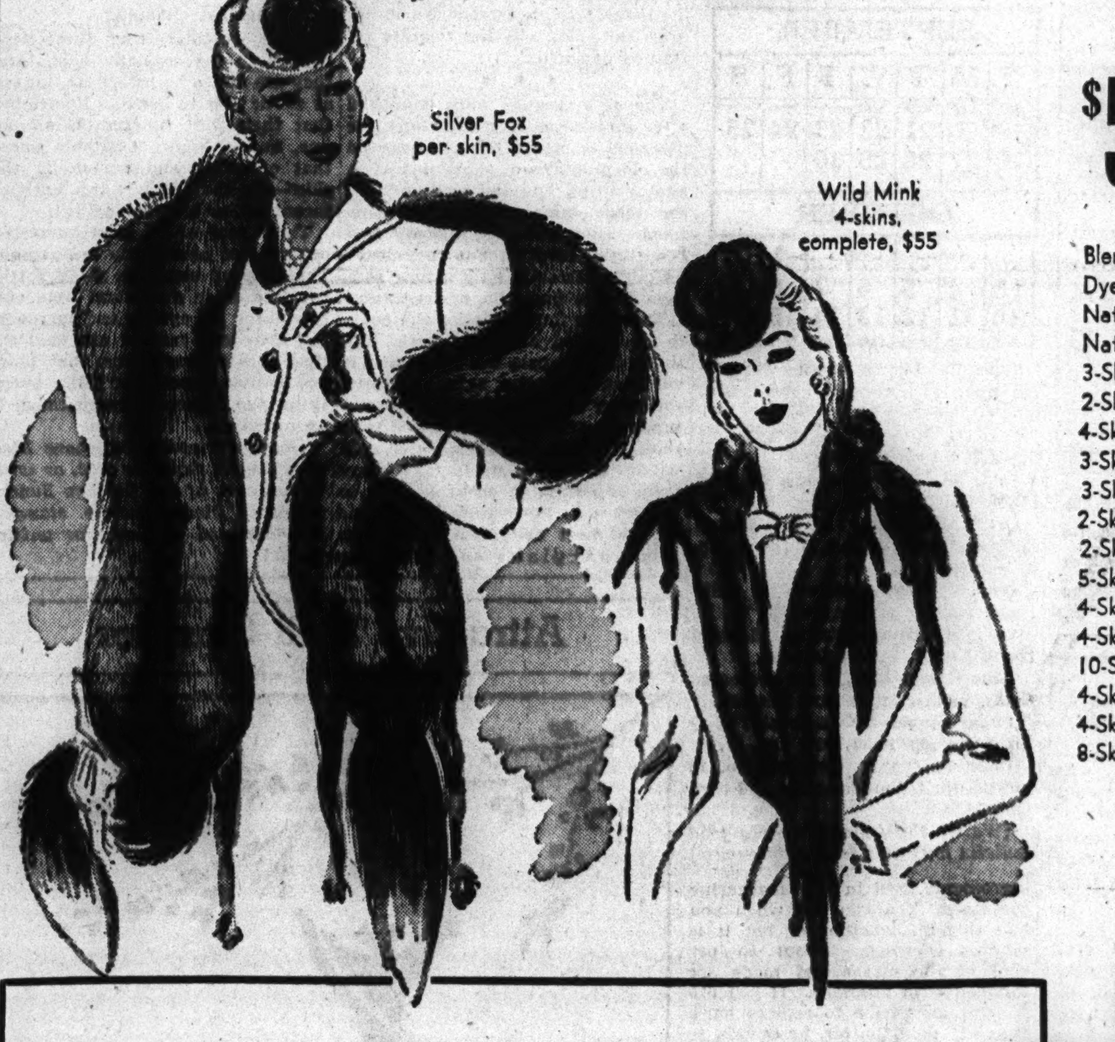

Silver Fox per skin, $55
Wild Mink 4-skins, complete, $55

• Silver Fox • Wild Mink
• Stone Marten • Rich Sables

$55 1-2-3-4-5-8 and 10-Skin Scarfs

Blended Hudson Bay Sable Scarf	$55 Per Skin
Dyed Asiatic Sable Scarfs	$55 Per Skin
Natural Silver Fox Scarfs	$55 Per Skin
Natural Stone Marten Scarfs	$55 Per Skin
3-Skin Natural Stone Marten Scarfs	$55 Complete
2-Skin Natural Stone Marten Scarfs	$55 Complete
4-Skin Natural Wild Mink Scarfs	$55 Complete
3-Skin Natural Wild Mink Scarfs	$55 Complete
3-Skin Natural Ranch Mink Scarfs	$55 Complete
2-Skin Natural Large Wild Mink Scarfs	$55 Complete
2-Skin Natural Large Ranch Mink Scarfs	$55 Complete
5-Skin Mink Dyed Mountain Sable Bassarisk	$55 Complete
4-Skin Stone Marten Dyed Mt. Sable Bassarisk	$55 Complete
4-Skin Fisher Dyed Mt. Sable Bassarisk Scarf	$55 Complete
10-Skin Sable Dyed Russian Squirrel Scarfs	$55 Complete
4-Skin Mink Dyed Kolinsky Scarfs	$55 Complete
4-Skin Baum Marten Dyed Kolinsky Scarfs	$55 Complete
8-Skin Sable Dyed Russian Squirrel Scarfs	$55 Complete

Fur Scarfs—Fifth Floor—State

Genuine Polished Calfskin Handbags
Luxuriously soft, genuine calfskin handbags. Huge . . . rich looking and long wearing. Choose the barrel bottom pouch style or the flat underarm envelope. Both have inside zip opening pockets, take beautifully to your individual initials. In polished black........ $10.50
Monocraft Initials, 35c to $1 Each Extra
Handbags—First Floor—State

Choice Glace Capeskin Gloves for Fall
Verve! That's the word for these choice glace capeskins. Slip them on for that feeling of quality, wear them with pride for their unquestioned beauty. Wide variety of classic slipon and novelty styles in coal black, rich brown, white. Sizes 6 to 7½.................. $2.50
Mail and Phone Orders Filled
Gloves—First Floor—State

Classic Spectator Pumps by Menihan
Careful craftsmanship distinguishes this Menihan classic, puts it out in front as your ideal wartime spectator. Black or brown calfskin, genuine overweight leather belting soles, a shoe you will wear season after season. Sizes 4½ to 9, AAA-C $9.95
Please Bring Your Ration Book I with No. 18 Coupon Attached
Shoe Salon—Fifth Floor—State

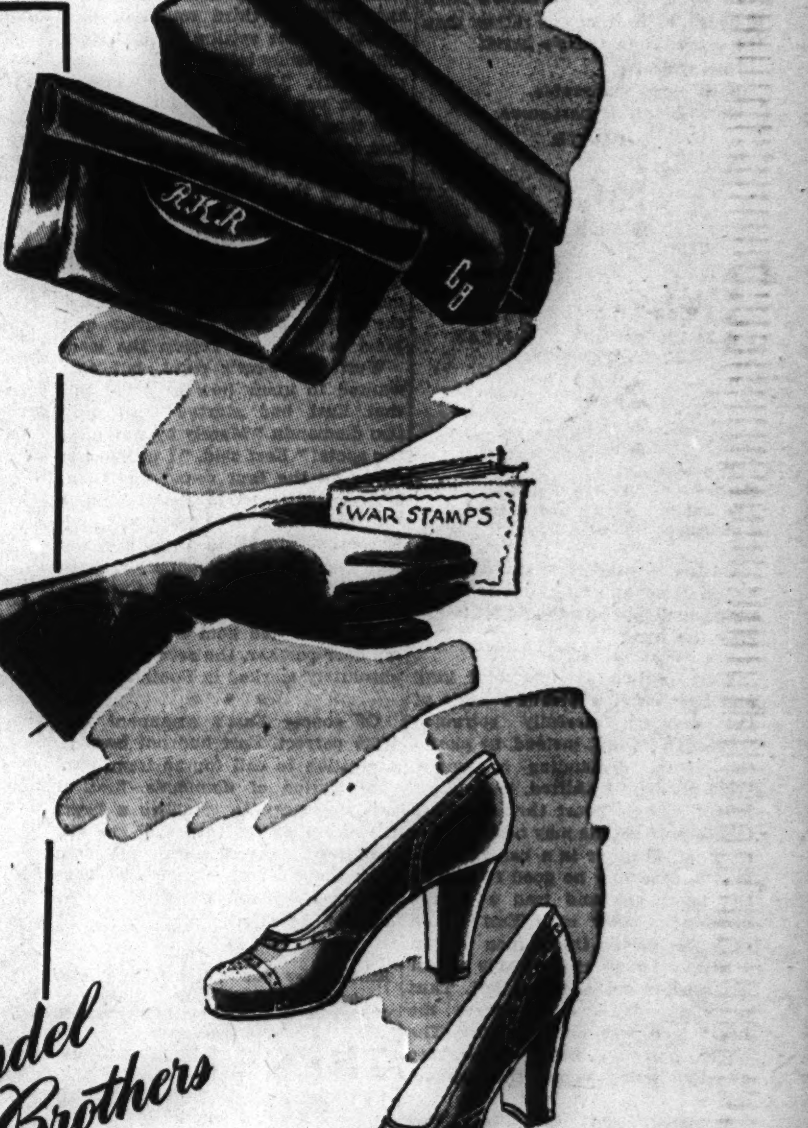

Mandel Brothers

Patterns by Clotilde

By Clotilde.

These are three patterns for an equal number of smart and simple frocks you'll enjoy wearing thruout the autumn and winter seasons. They are as smart for business hours and volunteer work as they are for social events. All the handsome autumn fabrics will make up well. Take your choice of one and two piece models. All have slimming lines and nice detailing.

Style No. 3618 is designed for sizes 15 to 50. Size 36 requires 3½ yards of 39 inch material.

Style No. 2605 is designed for sizes 14 to 48. Size 36 requires 4¼ yards of 39 inch material.

Style No. 3615 is designed for sizes 14 to 50. Size 36 requires 3½ yards of 39 inch material.

Each pattern is 10 cents, plus 2 cents for mailing.

The pattern book is 15 cents at the Tribune Public Service offices, 1 South Dearborn street and Tribune Tower. 10 cents if ordered with a pattern. Address mail orders to New York address in coupon.

Order Blank

CLOTILDE PATTERNS ARE 10 CENTS EACH

CHICAGO TRIBUNE, P. O. BOX 557, Grand Central Annex, New York City.

Inclosed find $......... Please send me

Pattern No. 3618. Size..........

Pattern No. 2605. Size..........

Pattern No. 3615. Size..........

Write plainly, giving size of patterns desired. Include 10 cents in stamps or coin, plus 2 cents to cover mailing cost [coin preferred; wrap it carefully], for each number.

Name ....

No. and St. ....

Clotilde is a daily contributor to the Chicago Tribune, offering constructive information to women who make their own things, presenting a fascinating pattern every day of the week.

According to Culbertson

By Ely Culbertson

[Copyright: 1943: By Ely Culbertson.]

It is a very good idea for players to form the habit of watching "spot-cards" and noting their precise denomination. Aside from the elementary point that an eight, for example, can take a seven, there are vital deductions to be drawn from the play, or lead, of one rather than the other. Note today's hand:

North, dealer.
Both sides vulnerable.
North-South 30 part-score.

NORTH
♠ 10 5 2
♥ A Q 10
♦ Q J 10 5
♣ A K 5

WEST
♠ 7
♥ 8 4 3 2
♦ A K 4 3
♣ J 9 7 6

EAST
♠ A 4 3
♥ K J 7 5
♦ 6 2
♣ Q 8 4 3

SOUTH
♠ K Q J 9 8 6
♥ 9 6
♦ 9 8 7
♣ 10 2

The bidding:

North	East	South	West
1 no trump	Pass	2 spades	Pass
2 no trump	Pass	3 spades	Pass
Pass	Pass		

On the 30 part-score, three spades would be enough for game, so North properly stepped aside and let South play the hand.

• • •

West opened the diamond king and East, after a second's study of the dummy, carefully refrained from high-lowing; instead, he played the deuce, demanding a switch. West obediently shifted, leading his fourth highest heart thru dummy's tenace position. As may be seen, this shift put declarer in a bad position. It would do him no good to put up the heart ace and lead a trump, because in that case East would cash his heart trick, then return a diamond, and still be able to get his third-round diamond ruff. Thus declarer's decision to finesse the heart lead was quite correct. The queen, however, lost to East's king and East now returned the diamond six.

Declarer had carefully false-carded the diamond nine on the first lead of the suit and now, on East's diamond return, he played the eight spot. West, winning with the diamond ace, did exactly what the declarer had hoped he would do—he led another heart. Dummy's ace was played, the spade ace was knocked out, and declarer could then claim the balance of the tricks and his contract.

• • •

West was surprised and crestfallen to discover that East could have ruffed a third round of diamonds for the setting trick. "How could I possibly tell that?" he asked virtuously. "You didn't echo in diamonds; you first played the deuce and then the six." East replied that that was true enough and then gently asked what would have happened to the defensive heart trick if he had echoed. He further pointed out that three rounds of diamonds, with a ruff by East, would have left the defense high and dry inasmuch as East could not have started the heart suit from his position, and West could never regain the lead.

West saw East's point, but still wanted to know how he could tell that East had started with only two diamonds. "Merely by watching the spots!" East said. "I played the deuce on the first round and then, after I had taken my heart king, I returned the six. Meanwhile, declarer had shown the nine and the eight, so the only diamond you were missing was the seven. Can you conceive of my returning the six if I originally had held the 7-6-2? No, my dear partner, the seven spot was absolutely marked in South's hand."

• • •

Of course East's argument was 100% correct. East had not been in a position to call for an immediate continuation of diamonds—first, it was necessary to establish a heart trick—but on the return of the diamond six, West should have known that the missing seven spot was held by the closed hand and not by his own partner.

Articles by Mr. Culbertson also appear in The Daily Tribune.

[ADVERTISMENT]

THERE IS NO ASPIRIN

—surer, stronger or faster than genuine pure St. Joseph Aspirin. Clinically, as your doctor judges aspirin, no aspirin can do more for you. World's largest seller at 10¢. Get St. Joseph Aspirin.

Margarine Is Point Saving and Nutritious

By Mary Meade.

[Copyright: 1943: By The Chicago Tribune.]

I, for one, hope that the bill which aims to remove the ridiculous taxes and other restrictions on margarine is passed. Two-thirds of the country's retail grocers can't handle margarine because of the high taxes on it. Because of federal and state taxes, margarine has to be sold at a higher than necessary price to the consumer.

Margarine is a wholesome, nutritious fat. The modern margarine is made from refined vegetable oils and pasteurized skim milk. The best margarines are fortified with vitamins A and D. Their flavor is delicate; they make excellent spreads for bread and are useful in cooking.

When you can get margarine, you need pay only 4 points a pound for it, and that is a considerable saving of red points. Of course, you'll have to color it yourself if you like a butter colored spread for bread. Few margarines are sold ready colored because taxes on colored margarines are almost prohibitive.

Federal taxes on colored margarine are 10 cents a pound, and $600 a year flat tax, for manufacturers [same as for uncolored], $480 for wholesalers, $48 for retailers.

• • •

The consumer demand for margarine now is large, for butter is scarce. Women are being turned away at retail stores because dealers have been unable or unwilling to pay the high taxes required.

Cottonseed oil has been the most important fat used in the manufacture of margarines, but recently soy bean oil has been used extensively, too. Soy bean oil is more easily absorbed than most other fats, and its use in margarine should improve the product even further.

Old prejudices against margarine may be discarded. At the time of the last war, margarines weren't particularly good. But since then, manufacturers have improved them from nutritional and flavor standpoints. They are made under the strictest government supervision. Every package bears a list of the ingredients used in the margarine contained. You can tell when you buy this fat whether or not it is vitamin enriched. About 85 per cent of the margarines made are fortified with vitamins. If you use 4 point margarine to replace hard-to-get 12 point butter, be certain to use a vitamin enriched brand. Vitamin enriched margarine belongs in group seven of the "basic seven" food groups, which include the edibles which every person should eat every day for the sake of good health.

• • •

Here's a brief review of the government's basic seven chart:

For health, eat some food from each group every day!

Group 1—Green and yellow vegetables, raw, cooked, frozen, canned.

Group 2—Oranges, tomatoes, grapefruit, raw cabbage, salad greens [for vitamin C].

Group 3—Potatoes and other vegetables and fruits, raw, dried, cooked, frozen, canned.

Group 4—Milk and milk products, including cheese.

Group 5—Meat, poultry, fish, eggs, dried beans, peas, nuts, peanut butter.

Group 6—Bread, flour, and cereals—natural whole grain or enriched or restored.

Group 7—Butter and fortified margarine [with vitamin A added].

Margarine is in the basic food chart; it is low in point value; it is good to eat, and it is an inexpensive source of good nutrition. Repeal of restrictive legislation would make it available to more of us at a reasonable price.

Coupon Calendar for Next 4 Weeks

Circled dates indicate ration changes; explanations below.)

SEPTEMBER

S	M	T	W	T	F	S
(19)	(20)	21	22	23	24	25
(26)	27	28	29	30	..	..

OCTOBER

S	M	T	W	T	F	S
..	..	..	..	..	1	(2)
(3)	4	5	6	7	8	9
(10)	11	12	13	14	15	16

Sept. 19. **Brown stamps B** valid [book No. 3] for meats, cheese, fats, oils; expire Oct. 2.

Sept. 20. **Blue stamps R, S, T** [for processed foods] expire.

Sept. 26. **Brown stamps C** valid [book No. 3]; expire Oct. 30.

Oct. 2. **Red stamps X, Y, Z** expire. **Brown stamps A and B** [book No. 3] expire.

Oct. 3. **Brown stamps D** valid [book No. 3]; expire Oct. 30.

Oct. 10. **Brown stamps E** valid [book No. 3]; expire Oct. 30.

Blue stamps U, V, W for processed foods, valid Sept. 1 thru Oct. 20.

Sugar coupon No. 14 [book No. 1] for 5 pounds, good thru Oct. 31.

Canning sugar: Coupons No. 15 and 16, for 5 pounds each, good thru Oct. 31.

[Watch Mary Meade's daily food bulletin for latest food ration news.]

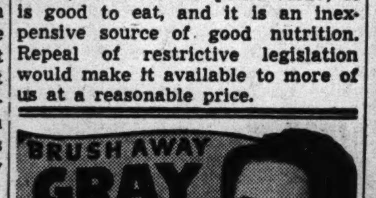

• Now, at home, you can quickly and easily tint telltale streaks of gray to natural-appearing shades—from lightest blonde to darkest black. Brownatone and a small brush does it—or your money back. Used for 30 years by thousands of women (men, too)—Brownatone is guaranteed harmless. No skin test needed, active coloring agent is purely vegetable. Cannot affect waving of hair. Lasting—does not wash out. Just brush or comb it in. One application imparts desired color. Simply retouch as new gray appears. Easy to prove by tinting a test lock of your hair. 60c and $1.65 (5 times as much) at drug or toilet counters on a money-back guarantee. Ask for BROWNATONE. Get it today

Thru the Looking Glass

By Eleanor Nangle

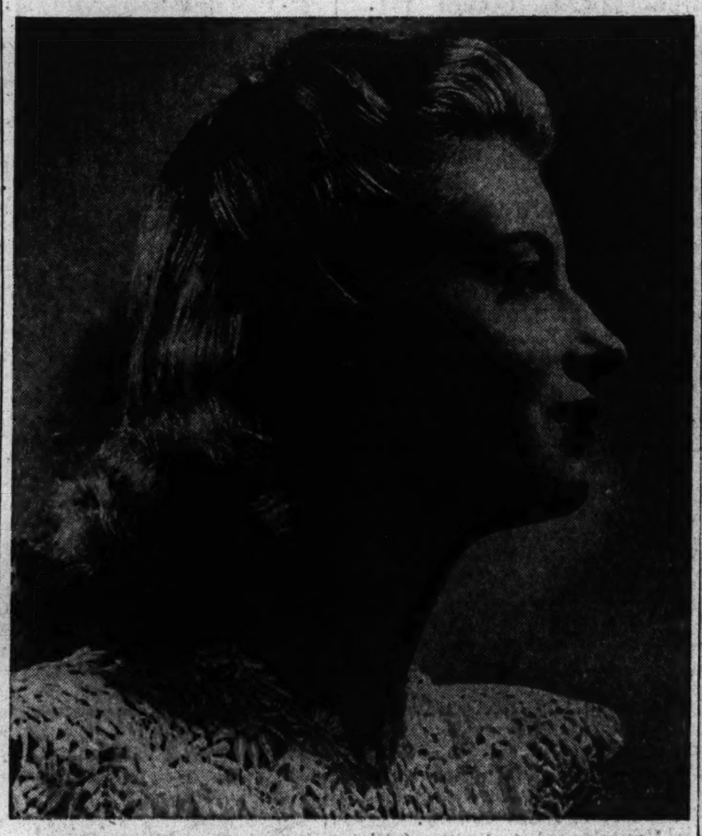

[Tribune Studio Photo.]

Something new and sorely needed in the field of beauty are oils that lubricate and perfume the skin of the body, the face, the eyelids, even the lips, yet leave no oily aftermath. They're like the good unguents of the ancient times, antidotes of the dryness that robs skin of its youthful radiance.

And now, just in time for autumn glorification, we have something unique and exciting under the cosmetic sun, oils that lubricate and perfume the skin of the body, the face, the eyelids, even the lips! They represent a "trend" in beauty that is as old as Cleopatra's earliest whim and, paradoxically, as new to this generation as tomorrow's sunrise.

Women have wanted to take just this leaf from the book of the ancients, who oiled and perfumed their skins unceasingly. Certainly the beauty cry for many years has been for oils, creams, anything that would make and keep the skin soft and supple and give it the natural radiance that is such an enchanting attribute of the well washed, sweetly scented baby. But the customs of the ancients and the customs, not to say the costumes, of the moderns were hardly compatible. Today's woman will not spend hours anointing herself nor, to introduce a purely practical note, will she tolerate oil stained garments!

• • •

The new beauty aids, launched after endless research and effort, are designed to bridge the gap between the old practices of skin lubrication and scenting and the modern need for those same practices, streamlined. They are oils, heavily and beautifully scented, but they leave no oily aftermath, only a new softness and a fine film of fragrance!

There are four. One for the body, to be applied after the bath. It's tinted a pale, pale iris shade and it vanishes into the skin instantly, softening and soothing it and perfuming it artfully. Its function is to replace the oil that soap, water, cold winds, and time itself take away from the skin, to scent it, and to protect it by lubricating it. It's one of the most delightful after bath skin guardians and perfuming agents that has ever come to light in our time.

The second oil is for the skin of the face . . . same perfume, but slightly different in texture. This again is an antidote for dryness, and one that leaves a smooth, ever-so-faintly moist finish, a perfect field for the suave makeup or for those who lean toward the new, unpowdered, natural trend for the brave face that is flaunted sans makeup! Use it at night as a lubricant, by day as a skin dressing. In either case it helps you fight the unceasing battle against the dryness that is the forerunner of fine lines.

• • •

The third oil is for the eyelids—to give the skin there sustenance, sheen, and perfume. The fourth one is for the lips. Use it to remove your lipstick, and to oil the thin skin there as it cleanses it. It makes a base for lipstick and provides armor against chapping.

These are interesting, these newcomers to the cosmetic field. And they are not to be passed up, tagged as exotic aids to beauty. Remember that their first function is an old one, and a highly desirable one—that of oiling and perfuming the skin—and they do just this without inconvenient oily smudging!

These four are a good quartette, but are not necessarily inseparable. The body oil comes in a big bottle, the face oil in a medium sized one, the oil for the eyelids and surrounding skin in a smaller one, and the lip oil in a tiny flacon that holds just half an ounce. You'll like everything about them, from package to performance.

[For information telephone Eleanor Nangle, Superior 0200, or write to her care of the Chicago Sunday Tribune. Please inclose stamped, self-addressed envelope for written reply.]

Attractive Wall Sampler

By Nancy Cabot

A sampler for a gift may be designed to match the color scheme of a person's room. With taffeta as a background, black felt or silk may be used for the silhouette. Only a few minutes are required to create the entire picture. The pattern contains complete directions for cutting, making, and framing. The finished sampler measures 10 by 16 inches.

For the hot iron transfer of the silhouette sampler, No. 558, send 10 cents in stamps or coin, plus 2 cents to cover mailing cost, to the Needlework Bureau, Chicago Tribune, 220 Fifth avenue, New York City.

Start Today Using Mercolized Wax Cream for a Lighter, Lovelier Skin

This Skin Bleach and Beautifier, Mercolized Wax Cream, will help your skin appear brighter and more attractive. It removes the outer layer of externally caused blemishes in tiny, invisible flakes and reveals the prettier, younger looking underskin. You'll be delighted with the improvement in your complexion. Get a jar of Mercolized Wax Cream now. Follow the simple directions. Then see your skin gradually becoming softer, lighter, better looking. Your mirror will tell.

PHELACTINE DEPILATORY—REMOVES FACIAL HAIR. Here is a clean, easy way to take ugly superfluous hair off the face in a few minutes. It extracts the portion of hair embedded under the skin along with the surface hair. Not a cream or powder. Has no unpleasant odor. Clear your face of superfluous hair with Phelactine Depilatory.

OILY SKIN—Helped by SAXOLITE ASTRINGENT—It is easy to help oily skin look fresher and better with the invaluable aid of Saxolite Astringent. Just dissolve Saxolite in one-half pint witch hazel and pat it on the skin several times a day. It subdues excess surface oil, tightens skin tissue by temporary contraction, and leaves the skin feeling delightfully refreshed.

Sold at Cosmetic Counters Everywhere

Parents Should Teach Children Value of Money

By Gladys Huntington Bevans.

[Copyright: 1943: By News Syndicate Co., Inc.]

I have a lot of faith in the ability of the average person to deal with life as it comes along. And I don't think boys and girls necessarily have to be specifically trained to meet all the practical problems they will be faced with when they grow up and run their own homes.

On the other hand, I certainly do not believe in bringing a boy or girl up to be helpless. If, however, you have good solid, common sense you can use daily family living so that, little by little, your children will learn to use their hands and their heads, learn to do things for themselves and others, to become self-reliant, to handle money, and, in general, to develop character and adaptability. Such an upbringing as this fits them to cope with life, fundamentally and practically too.

The wise use of money was one of the things I was thinking of when I said I didn't believe children needed specific training for every practical problem they will be faced with when they are grown, but that a general training in living all along the way would give them the ability to use judgment and self-discipline in meeting the various situations that arose.

• • •

But as we carry on this general training to help our child in the whole business of living, surely some sense of the value of money and a sense of its right place in the world is part of this training and gradually should be implanted in him. Doing it gradually and beginning young is infinitely better than trying to do it all at once when he's nearly grown.

First, there's this important thing to begin with: The sense of the right place of money in life. If there ever was anything more absorbable by a child than the attitude of his parents on this point I don't know it. How can one expect a child to value others absolutely for themselves if he has lived in a family where wealth or "means" are considered the greatest advantages in the world or where penuriousness or money greed exists? I've seen avarice gleam in a boy's eyes, money envy or snobbery in a girl's, because those things were in the air at home. And I've seen the idea honorably gained of money as a means, a valuable tool, caught and held by several of the young generation, quite different from the attitude of money for money's sake.

• • •

Second, there are several ways in which parents can inculcate ideas of the practical value of money. To begin with, there are the opportunities that constantly come up in every day life. A child is sent on errands and is taught to be responsible about them—knowing what things count, counting the change the grocer or butcher gives him, and reporting back with the articles and the money.

Older boys and girls are taken shopping. They can learn then something of what clothes cost, the matter of quality, and perhaps the budgeting: "If you want this special pair of slippers you will have to spend less on your gloves," or, "We'll have to cross off the new slicker if you want an entire new football outfit."

On the House

By Louise Bargelt

There's a new high gloss enamel of extreme whiteness and with a quality suggestive of fine bone china. . . . The manufacturers claim it can be used for walls or woodwork and depended on to retain its whiteness indefinitely. . . . Because of its high gloss and washability it is especially adapted to bathrooms and kitchens, tho it can be used for exterior as well as interior work. . . . It dries hard in about four hours, and hard enough to be washed in eight hours.

• • •

If your dark woodwork or stairs have suffered mars and scratches during the summer there's a scratch remover which will cover those blemishes and polish the wood at the same time. . . . This "brown stain" will tone down scratches on dark finished woods only, not blond, yellow or red finished surfaces. . . . The surface should be clean before the liquid is used and the finished piece of work can be buffed to a satiny finish.

• • •

[For further information on above items, please send stamped, addressed envelope to Louise Bargelt, Home Owners' Editor, The Chicago Sunday Tribune.]

Novel Crocheted Potholders

By Ellen Bruce

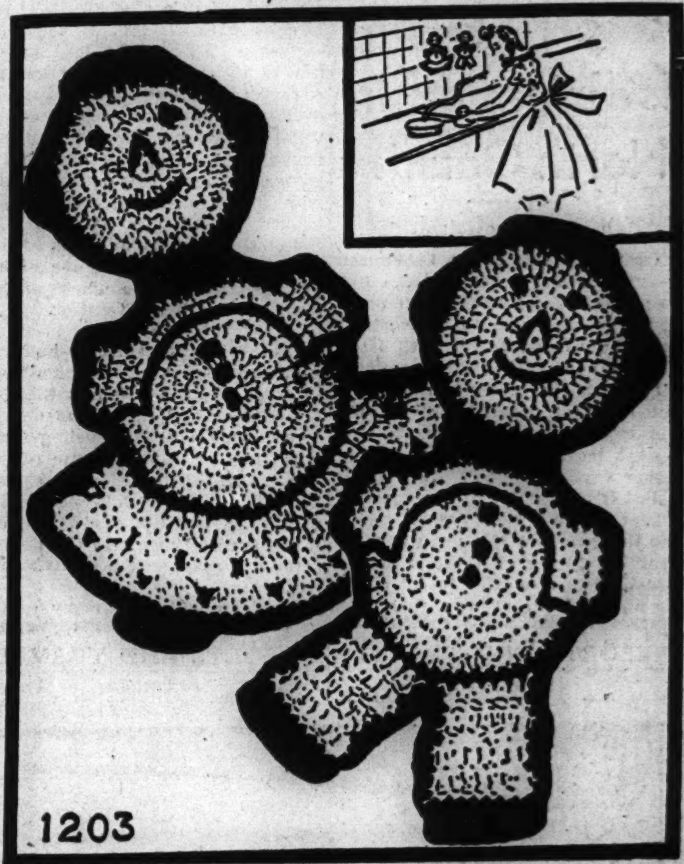

These gay red and white boy and girl potholders are durable and charming little additions to any kitchen. They are created from four ply cotton and require but a small amount. These potholders are perfect gift suggestions, for one can never have too many.

For instructions in crocheting the boy and girl potholders, No. 1203, send 10 cents in stamps or coin, plus 2 cents to cover mailing cost, to the Needlework Bureau, Chicago Tribune, 220 Fifth avenue, New York City.

The Stamp Collector

By Richard McP. Cabeen

Mr. Cabeen will answer questions about stamps, but not value. The column in this page contains offers to buy and sell. Include a stamped, self-addressed envelope for reply.

A reader of THE CHICAGO TRIBUNE recently protested thru the Voice of the People against the stamps which are being issued from time to time to honor the "overrun nations." In his opinion the government menaces the effort to win the war by spending any time on such trivial things and collectors who buy the stamps are little short of saboteurs.

Actually any money invested in these new issues by collectors serves the same purpose as the purchase of war stamps and bonds with the exception in favor of the postage stamps that they bear no interest, are not to be redeemed by the government and for the greater part will never be used for postage purposes. Since the sale of such stamps by the postoffice department reduces the postal deficit, congress will appropriate less from the general funds to meet the deficit and more of the money invested in war stamps and bonds will go for war purposes and less for the operation of the postoffice department.

In the editorial column of Stamps for Sept. 4, H. L. Lindquist discusses the advertising campaign of the Institute of Life Insurance which has prepared a list of "seven practical things" for the individual to do in order to combat inflation. Mr. Lindquist is fully in accord with the seven items, but proposes an eighth which is to "invest as much money in his hobby as he can conveniently spare." He adds: "By buying stamps or whatever other collectible items in which you are interested, you will definitely be helping the fight against inflation, for this money is withdrawn from the competitive market for other merchandise. At the same time you have full value for your money and in case of inflation, even to a small degree, you are fully protected. This thought has been passed on to officials of the government, who are themselves collectors, and they have expressed their approval of the idea."

• • •

There is still plenty of time to secure a postmark from the army exhibit which is being held on the Washington monument grounds from Sept. 8 to 26. A standard United States army postal service cancellation will be in use and collectors may send not to exceed 10 stamped and addressed covers to Postal Officer in Charge, c/o 'Back the Attack,' Washington Monument Grounds, Washington, D. C. Only covers bearing stamps will be accepted, therefore cash or postal money orders must not be sent in payment of postage.

• • •

The 1943 migratory bird or duck stamp, as it has come to be called, was placed on sale at first and second class postoffices on July 1. The color is given as Indian red. The design originated in an etching of wood ducks by Walter E. Bohl and the bureau of engraving and printing used a photograph of this which was furnished by the fish and wildlife service of the department of the interior.

Stamps and Coins

SCARCE 8¼ NOVA SCOTIA FOR 5c! Nova Scotia 1860 issue, cat. price 50c. Not one collector in a thousand possesses this scarce old stamp! To introduce our superior approvals to serious collectors, we will send this stamp, guaranteed genuine and in fine condition for only 5c. Only one to a customer. As supply is limited write today. GARCELON STAMP COMPANY, Box 723, CALAIS, MAINE.

GENERAL checklist booklet free to every customer. Original setup. Write for our new price lists or send want list. Liberty Circle, Dept. C, 127 Nassau-st., N. Y. 7.

BIGGEST stock in albums and supplies—Also precancels, censored covers, etc. Garden City Stamp Co., 68 W. Washington.

BREAKING UP COLL. OF SEVERAL COUNTRIES. SEND WANT LISTS. Stamp Auction Serv., 58 W. Wash., R. 205.

U. S. Fine Mint: Nos. 383, 408, 411, 441, 448, 453, 463, 501, 549; $1. Approvals accompany. Horace Paine, Westport, Conn.

WE BUY COLLECTIONS AND LOTS. BROADWAY STAMP CO. OF CHICAGO, 68 W. Washington, Rm. 37, Chgo. Cen. 4088

WE BUY STAMP COLLECTIONS. Stamp Auction Serv., 58 W. Wash., R. 205.

CASH FOR STAMPS—WALTER EMERSON 7 South Dearborn-street. Room 1500.

FOR UNUSUAL STAMP VALUES. FRASEK CO., WHITE PLAINS, N. Y.

STAMP MAGAZINE — 26 WEEKS, 25c. Chambers Stamp Wkly., Kalamazoo, Mich.

CASH FOR STAMPS. EWING, 109 N. DEARBORN.

It is every mother's duty to tell her daughter physical facts. How much better that she learn them from you, rather than from girls her own age. In feminine hygiene, facts may be distorted, or wholly untrue. As a result, many brides use over-strong solutions of acids for the douche which can actually burn, scar and even desensitize delicate tissue.

Today such risks are needless. Science has given womankind a safe—yet amazingly powerful—liquid for the douche, Zonite. So powerful is Zonite, it kills instantly all germs and bacteria with which it comes in contact. Deodorizes—by actually destroying odors, leaving no telltale odor of its own. Protects personal daintiness. Yet! Zonite is non-caustic, non-poisonous, safe for delicate tissues. Over 20,000,000 bottles already bought. For modern hygienic protection you may never have known before, get Zonite at your druggist today.

Give Her This Frankly Written Booklet of Intimate Facts

FREE: Frankly written booklet, "Feminine Hygiene Today"—mailed postpaid in plain envelope. Send coupon to Dept. 739-A, ZONITE PRODUCTS CORPORATION, 370 Lexington Ave., New York, N. Y.

Name..............................

Street..............................

City.................... State..........

NEW UNDERARM DEODORANT WON'T IRRITATE SKIN

Here is a completely new snow-white cream that checks perspiration without irritation—that quickly stops odor. It is called Veto—and it is so amazingly effective and safe that thousands of women—and men, too—will want to discard old-fashioned kinds for it.

Veto is safe. Veto is antiseptic. Veto won't irritate the skin. Veto won't rot or discolor fabrics—Veto disappears like a fine vanishing cream—not greasy or sticky. Yet it will not cake or dry out in the jar like ordinary cream deodorants. Veto has a clean, fresh, pleasant odor. For a trial size of Veto, the improved deodorant that is safe for skin and clothes, tear out this ad and mail it, before September 22, 1943, with your name and address and a 3¢ stamp, to Veto, Dept. N-500, Jersey City 2, New Jersey.

Chicago Shop Shows Classic Suits for Fall

By Rea Seeger.

Classic examples of fine tailoring, the combinations of fine tweeds, imported woolens, contrasting colors, clever details, flawless fitting are always found in the seasonal showings featured in a nationally known shop for sportswomen. And while these clothes are designed primarily for the casual spectator and active sports, the suits and coats are of the obliging variety that easily double for town and country. Plaids, checks and soft, indeterminate diagonal and blurred mixtures along with authentic plaids and English tweed textures and patterns make the slim distinguished suits and matching topcoats.

This fall the collections are as smart and unusual as in other years. The stringencies of a war time seemingly have not affected the arrivals of fine tweeds and woolens, or the eventful arrivals of supersoft and smart cotton corduroys in strong high colors and flattering neutral tones. And the tweed mixtures featuring the usual nubby textures, the fleecy and the suede-like materials also are available in a complete range of shades and tones.

• • •

Two piece suits consisting of skirt and jacket are especially interesting for there are two models. One combine requires the sweater or blouse to show at the deep V neckline, and the newest model features a convertible collarline, the sort of a jacket that can be worn without the blouse. Such jackets are buttoned high to simulate a dress neckline, so the two pieces of skirt and convertible collar jacket are worn as a suit dress. Smooth woolens, and stunning monotone shades are the special delight of the career girl shopper.

Cotton corduroy suits are exceedingly handsome. They are the timeless fall success suits for town and country life. You'll find a grand color range, including steel gray, russet, leaf-brown, dark green, flame red, and the occasional blacks. Wide wale corduroy is the smart choice, with the ribs or wales used in diagonal formation on the flared skirt to contrast with the vertical ribs in the jacket. Pockets, notched lapels and the usual tailored collar, plus the lining of blending shades and perfect tailoring make such a suit one of the best foundations for any well planned fall and winter wardrobe. Topcoats to match are occasionally featured.

• • •

Plaid wool suits never fail to impress. This year the huge size of the newer plaids either will click instantly or else startle the less adventuresome shopper. The new plaids are truly outsize, but the colors are muted, so the effect is not sensational or theatrical. Most of the background shades are deep and dark while the criss-cross plaid colors are bright without being strident, so the results are stunning. Many of these stunning plaid patterned suits have the new shallow plaited skirts and a matching topcoat to make the typical three piece costumes without which an average wardrobe is not complete.

Wool dresses of the tailored and semi-tailored silhouette are the last word in streamlined simplicity this year. Long sleeves, three-quarter length and short sleeves are featured. Creamy beige, natural tones, such as oatmeal and a cashmere tint, together with eye-catching plaids and checks, provide an ample assortment. These, too, are classics without a dateline ready for continuous wear season after season.

Sketched are four shining examples of a collection of new fall and winter fashions featured in a Chicago shop. For further information, call Superior 0200.

A. . . . Two piece suit of wide wale cotton corduroy combines fitted jacket and slightly flared skirt in which corduroy is worked in interesting manner. • B. . . . Suit of outsize plaid wool features fitted jacket with convertible neckline. Skirt is plaited. Matching topcoat also may be obtained. • C. . . . Monotone three piece ensemble is practical backbone of fall wardrobes. Topcoat has raglan sleeves and four pockets. Jacket also has four pockets, while skirt features slight flare and front plait. • D. . . . Simply fashioned day time dress of plaid wool stresses soft dressmaker details in narrow frilled cuffs and jabot edging the blouse.

Home Owners' Queries

Chicago.—[To the Home Owners' Editor]—How can I wash some good quality cloth window shades that are soiled? M. G.

Answer: Place shade on table and clean only a small area at a time. Use a mild soap and water, a soft bristle brush and some absorbent cotton. Remove all trace of soap with clear water and sponge and don't try to reroll until thoroly dry.

Evanston, Ill.—[To the Home Owners' Editor]—Our piano keys have some yellow stains on them, not due to age, as no yellowing process appears to have set in. Mrs. Tom H.

Answer: Try wiping with powdered chalk and alcohol.

Dyslexia Guild to Hear Medill School Instructor

William R. Slaughter, associate professor of the Medill school of journalism at Northwestern university, will appear as guest speaker before members of the Dyslexia guild when they gather at 8:30 o'clock tomorrow night at the Wesley Memorial hospital, 250 East Superior street. "Getting Information from Others" will be the subject of his talk.

The guild is an auxiliary to the Dyslexia Memorial institute, a group which helps persons having difficulty with reading, but who are otherwise intelligent.

Related.

The swordfish is related to the mackerel family.

Fashions . . . . By Angela

This is a tremendous season for cocktail and after five dresses. However, they march not alone in their glory but with sequins, beads, jewels, and stars beating a gay accompaniment.

A heavenly black one piece cocktail dress, sketched top, is studded with twinkling silver stars. Its lines are utterly simple from the graceful V of the neckline to hem. A minute inverted plait in the skirt opens to reveal more of these scintillating bodies. It is priced under $20.

Definitely after five is a soot black dress, sketched second, banded with glittering black sequins. Across the shoulder and arranged over the sleeves are bands matching the unique drape of the sequin belt.

Another little black gem for cocktails chooses the simplicity theme. An unusual woven material mystifies the observer. The surplice effect of the bodice which ends in a V below the waistline is outlined with a narrow ruffle. The skirt has unique draping which radiates from a point in the center front. Rubies stud the narrow black belt.

If you're looking for a "natural," just cast an eye on the black crepe, sketched fourth. It has all the worth while lines and style. Black sequins form the Peter Pan collar. Trim buttons of matching material march down the short sleeved blouse. The skirt has two slant pockets trimmed with sequins, and the shirring between, just at the waistline, affords a flattering touch to an otherwise straight skirt. This model is priced below $15 and is available in misses' and junior sizes.

For any one desiring a purely basic black on which may be worn a variety of ornamentation, look to the black crepe sketched last. It is a monument of classic lines having three horizontal folds draped across the hipline with matching folds below a becoming square neckline. The back of the dress is a pencil slim silhouette.

[For further information call Angela, Superior 0200. Mail requests should be accompanied by a stamped, self-addressed envelope.]

Crossword Answer

P	A	U	N	C	H		A	S	P	S		P	E	P
A	S	S	U	R	E		T	H	O	U		O	L	A
T	H	E	M	E	S		T	I	N	E		T	A	G
			B	A	T	T	E	R	Y		C	A	T	O
S	A	P		K	I	O	S	K		N	O	T	E	D
P	L	A	N		A	R	T		A	U	R	O	R	A
O	S	I	E	R		P	S	A	L	M	S			
T	O	R	P	E	D	O		D	E	B	A	T	E	D
			T	A	R	R	E	D		S	I	E	V	E
C	L	O	U	D	Y		D	I	G		R	A	I	N
H	O	R	N	Y		D	U	C	A	L		S	L	Y
R	U	D	E		F	I	C	T	I	O	N			
I	D	E		S	A	G	A		N	O	U	G	A	T
S	E	R		A	D	I	T		E	S	T	A	T	E
M	R	S		M	E	T	E		R	E	S	T	E	D

Central Eleanor Club Committee Plans Supper

The active membership committee of the Central Eleanor club will entertain with a 6 o'clock supper on Friday evening at headquarters for new camp members and their sponsors.

Lady of the House

"Fair is the morning, yet from its light
Something has vanished, dewy and bright."

Each season as the summer wanes I am seized with a wild desire to capture and somehow hold bits of its warmth and color to carry with me into the rigors of the sterner months to come.

I wish the bees and butterflies would linger in the garden. I wish that handsome young brown thrasher would lend his lines and color a little longer to the fading border. I wish the gray squirrel, going methodically over the walnut tree branch by branch, didn't remind me so pointedly that I should be "laying by" more winter stores.

I linger a moment to sniff the rich and fruity odors and soak up an extra bit of sunshine as I watch a rosy cup fall from the top of a brown hollyhock stalk, before going in to add my bunch of herbs to the simmering tomatoes, so the bottled juice won't be "just salted tomato juice."

The mail has come and I delay a moment to read Milly Walton's:

Queen Anne's Lace.

The aging summer brings new grace
To dusty roadsides edged with lace
Of creamy hue and fine design
Where floral clusters intertwine;
From windswept hill it cascades down
Like blonde Chantilly on a gown;
It weaves a fragile filigree
Across the wheat field's rippling sea;
Its ivory medallions band
The grassy green of meadowland
And every obscure nook and place
Is lavish now with Queen Anne's Lace.

And Ora Todd King, reluctant as we to see the summer go, makes its ending a——

Fortification for Winter.

The summer's ending now against my will; long sultry days that fill my garden to rich gladness. The Canterbury bells are ready for transplanting and new zinnias are fine and beautiful. Petunias of royal color waft their perfume like a wand.

The tenacious odor of pickling dill, stucculent corn, and bubbling grapes fortifies one for winter needs. Opulent yellow and red tomatoes, long green pods of Kentucky Wonders and sweet scarlet pimientos fill Porgie's big willow basket.

Green vines against the porch rustle a protesting finger. Caladiums made shade for the turtle. Inky, the cat, lies in relaxed elegance savoring the last morsel of crusty chicken.

The birch and the Chinese elm have weathered the pugnacious drouth. I shall pray for them when ice covers the earth. I shall read again Keat's words, "The poetry of earth is never dead" and pray for peace. The memory of summer's ending shall fortify me against all needs when winter comes.

• • •

The day is never so full that Ida Meyer does find a——

Tranquil Hour.

Within each day is set an hour
Imbued with utter calm and peace,
That somehow seems to have the power
To bring a fretted mind release.

Between the day and twilight's hush
Thru the filtered rays of sunset sheen,
This hour descends o'er meadows lush
With yellow grain, and patched with green.

Soft lowing of the homing herds
Resounds as evening star's pale light,
'Midst final song of sleepy birds,
Pins back dusk-curtains of the night.

• • •

Little Words.

How inconsequential are difficult words
Of shading and syllabic length—
In contrast, tho humble and soft and small
"Thank you" and "Please" have a strength!

And 'tis never the number of listeners that makes
A saying or song truly great,
But the genuine touch of the simplest heart
Divulging its creed and its state.

Tho demagogs shout in the public squares
Their words die out with the day,
And a dictator's cries grow dim in God's ears
When a baby is learning to pray!

And I know the stars are steady in their courses, tho the "first watch of the night is given to the red planet Mars." M. M.

GRAY HAIR? TRY GRAYVITA!

This anti-gray hair vitamin discovery, Calcium Pantothenate, has won wide popularity as the result of tests by a national magazine. This report revealed 88% of persons tested showed evidence of some hair color return.

A GRAYVITA tablet is 10 mgm. of Calcium Pantothenate PLUS 450 U.S.P. units of Vitamin B1. Order GRAYVITA now! Only $1.50 for 30-day supply, $4.00 for 100 days. Phone

Boston Store, The Fair, Goldblatt's Wieboldt's, Liggett's, Stineway's, Walgreen's Drug and Department Stores Everywhere

BUY-LINES • by Nancy Sasser

A Weekly Sponsored Column of Things Advertised and Interesting.

New York, Sept. 19th. A beret is the treasure of a chic woman's wardrobe . . . ready to serve anywhere, anytime! BUT, never think that this variable and wearable hat fashion is a MODERN innovation . . . for English aboriginals went into battle in berets . . . the privilege of wearing a beret marked a man as one of the upper class in ancient Greece . . . Charlemagne was the greatest collector of berets of all time . . . with 500 styles! 1650 saw tiny, doll-sized berets the last word in Dutch hattery! In Tibet, there are natives who wear neat little berets made from the hair of departed relatives as a sign of respect for the dead . . . SO watch your millinery shops for today's versions of this universally beloved hat style . . . for a becoming beret is an asset you'll be thankful for all Fall! And just look below for buy-lines you'll be needing, now that we're really into the Autumn season!

Would you like to have the flavors of the world whisked right to your pantry shelf? You can have them there, you know . . . "bottled magic" that's ready to improve and glamorize the taste of the dishes you prepare. BURNETT'S Flavor Extracts do the job . . . the world's finest flavors from all over the world! Just read this list of BURNETT'S Flavor Extracts and smack your lips. VANILLA, ANISE, ALMOND, BANANA, BLACK WALNUT, BRANDY, CELERY, CHERRY, CLOVE, CINNAMON, CARDAMOM, GARLIC, LEMON, LIME, MAPLE, MINT, NUTMEG, ORANGE, ONION, PEPPERMINT, PISTACHIO, PINEAPPLE, ROSE, RASPBERRY, RUM, SHERRY, STRAWBERRY, VIOLET, and WINTERGREEN! They're MUSTS in your life . . . a FLAVOR way to find favor as the world's most exciting cook!

MEMO— to the lady of the house

"If it's SAFE enough to be used regularly on the priceless silver and gold services of Buckingham Palace, it's surely good enough for MY silver!" That's what thousands of English women have said about SILVO Silver Polish. And now this LIQUID silver cleaner is available in this country . . . made right here of American materials and contained in glass containers which your Department Store has waiting for you for 25c. SILVO is easy to use,—just RIGHT for lustrous silver that is cared for by lovely hands . . . because it contains no acids, harsh abrasives or mercury to stain or scratch. Being a liquid, SILVO gets right down into tiniest crevices . . . doesn't even leave a chalky deposit to be washed off!

★ ★ ★ ★

"THE BEST — KIDS IN THE WORLD" — says Vincent Sheean in the September REDBOOK, in speaking, of course, of G. I. soldiers in action over the world's battlefronts. Mr. Sheean has seen them all, too,—so his REDBOOK article gives us an intimate picture into America's fighting men's lives. He's mighty proud of these "Kids" . . . and you will be too, after you read the September REDBOOK . . . see how much closer you feel to YOUR serviceman, wherever he is!

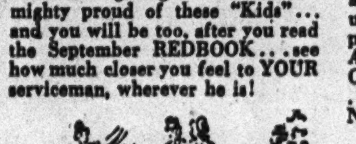

When you buy your new Fall togs, remember to buy a jar of AMOLIN Deodorant Cream, too! Don't take a chance even ONCE on spoiling any occasion with perspiration odors! AMOLIN Cream is an ideal precaution,—just rub it on underarms and watch this smooth, vanishing cream disappear into the skin. The FURACIN ingredient (found exclusively in AMOLIN CREAM) has extraordinary power to PREVENT perspiration odors from forming . . . thus safeguarding you, even on hot Indian Summer days! Ask for AMOLIN Deodorant Cream at Drug and Department Stores!

How to get Dr. Scholl's Lu-Pads Quickly . . .

Many of you have written to me for DR. SCHOLL'S LU-PADS,—those feather-light foot supports that are invisible even in light slippers. We do our best to send them quickly to you when you give your shoe size and name and address and enclose $1 . . . but delay is sometimes unavoidable. For that we're sorry . . . and suggest you write direct to The Scholl Mfg. Co., Inc., 213 West Schiller street, Chicago, Ill., if you're in a big hurry for your LU-PADS. You'll like them, I'm sure . . . for they loop right over the forepart of each foot and snuggle a soft pad under your metatarsal arches to cushion them against shock, pressure and relieve painful calluses, burning or tenderness. Look for them first at Drug, Shoe or Department stores . . . write for them stating shoe size, if you can't find them.

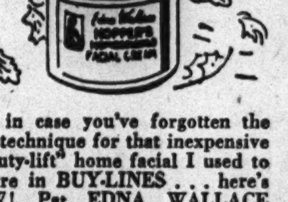

Just in case you've forgotten the best technique for that inexpensive "beauty-lift" home facial I used to feature in BUY-LINES . . . here's HOW! Pat EDNA WALLACE HOPPER'S Homogenized Facial Cream over face and throat with upward, outward strokes. Press an extra amount under eyes, forehead, —from mouth to nose or wherever tired lines appear. Leave on 8 minutes, — then wipe off. Do this nightly . . . you'll notice a remarkable difference in skin that is helped to look fresher, firmer, more youthfully lovely BECAUSE it is more evenly and better lubricated! Make this HOME facial YOURS every night!

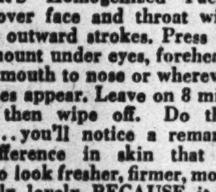

Pardon me if I insist on insisting! But YARDLEY'S "Zinnia" is worth talking about again! That's because this shade of Bond Street English Complexion Powder is so unusually effective with complexions that are in that 'tween and 'twixt stage . . . with suntan gradually fading out. "Zinnia" is good for both blondes and brunettes anytime . . . so naturally its delicate blend of golden peach fits right into your present Autumn complexion need NOW! Cost is $1 at finer shops everywhere . . . try YARDLEY'S "Zinnia" NOW!

Smoking Finesse . . .

Do you know what smoking "finesse" is? Then just try a VICEROY Cigarette! It's a SMART woman's smoke . . . because it overcomes so many annoyances of the usual cigarette. First, — there's the unique tip which filters out those elements which tend to discolor teeth or irritate the throat. Second, — this same filter tip keeps tobacco crumbs from littering your purse, or flecking on your teeth as you smoke. Third, — VICEROYS have a special outer tip that stays firm and dry to protect your lip make-up. Fourth, — and most important, VICEROYS are blended from fine quality tobaccos that make a pleasant, fragrant smoke. All these advantages in this SMART smoke for a SMART woman!

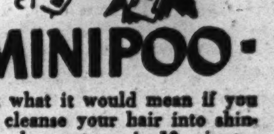

-MINIPOO-

Think what it would mean if you could cleanse your hair into shining, fresh sweetness in 10 minutes flat . . . with no soaping, no rinsing, no drying, and no disturbing your precious wave! Well, that's just what this BUY-LINE accomplishes for you . . . MINIPOO Dry Shampoo! And it's all so simple,—just sprinkle the fragrant MINIPOO Powder over the terry-cloth mitt that comes with it. Grasp locks of hair between your fingers and mitt and work from scalp down. Repeat over entire head,—then remove glove, shake and turn inside out so as to rub hair between clean surfaces. Complete grooming with a vigorous brushing . . . and behold! You've a new shampoo that's taken ten minutes and your curls have snapped right back into place in clean, fresh lustre! MINIPOO contains no orris root or any other allergy-causing substances. Cost of MINIPOO Dry Shampoo is just $1 at Dept. and Drug Stores . . . 30 shampoos.

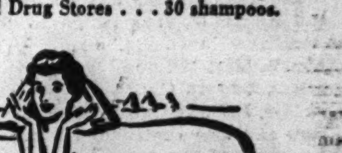

Do your hands feel o-l-d as the Sphinx? By this I mean,—do they look rough and worn with work, chapped or reddened . . . thus giving them a much older look than is fair to you? Then my advice is PACQUINS, — ready to help you keep hands lovelier-looking and younger-appearing. PACQUINS is made from an exclusive formula originally created for doctors and nurses whose hands are in and out of water 30 to 40 times a day. Proven effective for professionals,—it is a "natural" for housewives and mothers' hands! PACQUINS is not sticky . . . and it CAN'T spill because it's a CREAM that comes in a handy jar. Get one for your dresser . . . and another jar to keep handy on the kitchen shelf. You'll find PACQUINS indispensable for helping your hands after housework tasks!

Note for a Bride . . .

Post-war days promise many changes in the things we live with. But one accessory to gracious living will NOT change. It's as traditional as the hearth . . . and that's your own Sterling Silver. You can look ahead to possessing all your precious TOWLE Sterling, come peace, not just the patterns and pieces to which TOWLE is limited by wartime conditions. You may add all at once . . . or all your life! Just ask your Jeweler about the ingenious War Bond Plan TOWLE has worked out . . . whereby you slip your Bonds into a specially designed envelope. This "earmarks" them for your Sterling,—and gives you a "priority number" that means you won't have to wait too long for your own TOWLE Sterling that is destined to play such an important part in your life!

Nancy Sasser

Goldblatt's

STATE STREET

A Deservedly Famous Brand Introduces

Vitro-Finish Rayon

It has all the elasticity of high twist silks! "Admiration" hose will really make you the object of admiration. Full fashioned. Reinforced feet. Lovely shades. Sizes 8½-10½.

96c and 1.04

Women's Hosiery—Main Floor, State St. Store.

Fruit of the Loom

THERE'S MANY A SLIP— But none equal to these!

1.29

Lustrous rayon satin cut masterfully to fit you, and you alone! Bias cut double top, and a personalized length . . . Short, medium and tall. In sizes 32 to 44.

In Our New Lingerie Shop, 2nd Floor, South, State St. Store

GRIME-WAVE ENDED!

Climalene gets rid of dirt in a hurry . . . cuts grime-holding grease . . . cleans tile, enamel and painted surfaces in a flash.

No soap needed—just a little Climalene in the water does the trick.

Climalene's BIG 4 Advantages Help You Daily:
1. Dissolves grease
2. No hard rubbing
3. Cleans so quick!
4. No scratch—no film

CLIMALENE SPEEDS UP HOUSECLEANING

WASH AND CLEAN with CLIMALENE

Visitors Leave Cape Cod for Winter Homes

CAPE COD, MASS.

This oceanside summer playground jutting into the Atlantic at the southeastern tip of Massachusetts is sending its vacation population back to winter homes in all parts of the country after a season marked by unusually fine weather and one of the busiest ever witnessed, despite war time living conditions and restrictions.

The opening of schools and colleges has been largely responsible for the exodus which year-round residents have noted within the last week. Families where there are no youngsters to get ready for classes are staying longer, taking advantage of the perfect autumn days that may be counted upon this month.

To speed parting friends there have been a number of cocktail parties and dinners given both in residences and at such places as the Oyster Harbors and Wianno clubs. Hosts at a party given in the Coral lounge of the Wianno club were Mr. and Mrs. James H. Tatman of Chicago, entertaining an intimate circle of acquaintances for cocktails. Mr. Tatman now has departed for Chicago, but Mrs. Tatman and their daughter, Ariel, summer-long members of the Wianno colony, have lingered on a while longer.

Another party at Wianno was a dinner given by Mr. and Mrs. J. Robert MacColl Jr. of Bronxville, N. Y., prominent members of the resort colony. Guests at the MacColl party included Edward C. Crossett of Chicago, former president of the Wianno club, and now a club director. Mr. Crossett and his wife will keep their estate open several weeks longer, being joined occasionally by their daughter, Carolyn, who is doing Red Cross work in Boston.

• • •

Friends living in Riverdale-on-Hudson, N. Y., Cleveland, Baltimore, and Chicago, were entertained by Mr. and Mrs. Howard D. Whitehouse of Chicago. The affair was a cocktail party and among the guests were Mrs. Percival Wilde of Riverdale; her daughter, Betsy, and son, Ensign Charles Wilde of Cleveland; Mr. and Mrs. Clifford Hendrix of Baltimore, and Mrs. George M. Nichols and Miss Katherine Jones of Chicago. The Whitehouses are another family who will be on the cape thru the month of September and possibly longer, depending on the weather.

The Oyster Harbors club, which again is remaining open into the fall, reports its golf and tennis facilities are in great demand. Accent has been placed on the former sport and week-end tournaments have been scheduled by the pro, Gene Anderson, as long as the club stays open. A notable who has been seen on the links a great deal of late is Capt. Eddie Rickenbacker, a guest at the club with his wife and son.

• • •

Chicagoans registered at the club recently are Mr. and Mrs. A. E. Munn, on the cape for an extended stay.

An event held in Osterville which had widespread interest was the rummage sale conducted by a group of women who summer at Osterville, Wianno, and Oyster Harbors. More than $500 was realized from the sale, the money to be used in promoting activities within the village of Osterville. The large attendance and profits was a surprise and source of gratification to the committee in charge, according to Mrs. J. Mott Hallowell, chairman.

Mrs. Edward C. Crossett was one of Mrs. Hallowell's committee members and also contributed a generous array of flowers and vegetables from the Crossett garden to be sold along with the donations of several other estates. Another Chicagoan lending a hand to make the event a success was Mrs. Lawrence H. Vilas, and a third summer resident from Chicago represented on the large committee was Mrs. Charles B. Goodspeed.

Down in the mid-cape area the summer populus also is thinning each day. Among those leaving Harwick last week were the Rev. and Mrs. Donald Harrington and their two children. The Harringtons closed their summer home on Chatham road and Mr. Harrington soon will again be occupying the pulpit of the Chicago Unitarian church, of which he is the pastor.

• • •

Secor Cunningham of Chicago, summer resident of Hyannisport for many years and vestryman at St. Andrew's By-the-Sea church at Hyannisport, has announced that the Rev. Charles W. Sheerin, D.D., of Washington, D. C., successor to the late Dr. Zebarney T. Phillips, will return as the rector again next summer. Mr. Cunningham and his wife are among the members of the colony remaining thru the month.

The Stage Harbor Yacht club at its annual meeting in Chatham a week ago laid plans for a more ambitious program next year than the one brought to a successful conclusion during the Labor day weekend. Climaxing an arduous campaign with awards of prizes in various racing classes and the distribution of individual awards, a practice discontinued this season by most clubs, the organization elected officers who are expected to lead the club thru another auspicious schedule in 1944. Mrs. Mark W. Maclay was reëlected to the commodore's post; F. H. Hovey Jr., United States navy, vice commodore; Mrs. Willard T. Fuller, rear commodore; Dr. Carl V. Wight, secretary, and Mrs. Charles Kimball, treasurer. Named as fleet captain was Howard D. Meincke of Chicago and Chatham, Mass.

MARRIED IN FLORIDA

Mrs. Richard Dunnette Link was married recently in Hollywood, Fla., where Ensign Link is stationed with the navy air forces. She is the former Audrey Rue Lawrence, daughter of Mr. and Mrs. Clifford Winfield Lawrence of Kenilworth.

[Pent House Photo.]

Roxane Plummer to Wed Robert Berta of Army Air Forces

Mr. and Mrs. Charles C. Plummer of Arlington, Va., formerly of Evanston, have announced the engagement of their daughter, Roxane Conrad, to Robert William Berta, son of Mr. and Mrs. Joseph T. Berta of Anselma, Pa. Miss Plummer attended Denison university, and is descended from Robert Taylor Conrad, first mayor of the consolidated city of Philadelphia. Mr. Berta is a graduate of Episcopal academy and attended Lehigh university.

Merelyn Read Is Engaged to Cadet Stanton Small

Mr. and Mrs. Leslie O. Read of Chicago have announced the engagement of their daughter, Merelyn Louise, to Aviation Cadet Stanton Harrison Small of Vancouver, B. C. The announcement was made at a surprise birthday party for Miss Read given in Westwood, Cal. The wedding will take place the first of the year after Cadet Small has received his commission. Miss Read is the granddaughter of Mrs. Frank M. Sessions and niece of James M. Sessions of Chicago.

Pen Women of Illinois Plan Short Meeting

[Continued from page 1.]

apt word has brought her a phenomenal success in winning slogan contests and other competitions in like vein, is scheduled for a talk on "The Winning Words in Contests" at the opening session, and Harold Cobb of the Summy company will discuss "Music That Publishers Want."

• • •

Representing the Chicago branch of the organization, Mae Doelling Schmidt, composer and pianist, and Marguerite M. Howells, composer and singer, will provide the musical entertainment on the morning program. They will be presented by Alice Gerstenberg, playwright and newly elected branch president. Miss Gerstenberg is co-author with Herma Clark, Tribune writer, of an historic play, "Port of Chicago," which J. Bradley-Griffin's Uptown Players are producing early this season as a golden jubilee play recalling the 50th anniversary of the World's Columbian exposition.

The afternoon meeting, opening at 2 o'clock, will begin with a practical talk by Roland Fernand on "Plays that Publishers Want."

• • •

The Northern Illinois branch will present at that session Theodora Troendle and Bessie Cuttone, both of whom are composers and pianists, and Mildred Beatty, who will read original poems.

Replacing the formal banquet of pre-war conventions, an informal dinner will be given at 6 o'clock, to be followed at 7:30 by the presentation of contest awards. The guest speaker of the evening will be Ethel Reed Winser, who will discuss "The Program Bureau." Ruth Crary Clough, winner of several poetry awards, and a Chicago branch member, will read from her verse, and the Central branch, of which Bess Hibarger of Normal is president, will present several of its artists.

Uniform small prizes for the various contests to be held in conjunction have been provided by past presidents, each of whom will present her own award. The judging will have been done previously by experts in the various fields, none of whom are members of the organization.

• • •

Among the former executives offering awards are Josephine Hancock Logan, for an oil landscape; Della Hudmon Willien, for voice ensemble; Josephine Craven Horner, still life in oil; Mildred Beatty, composition for piano; Lulu Jones Downing, nonfiction book; Emma Menke, sculpture, a figure; Francesca Falk Miller, play; Minnie Freeman Penney, both for a patterned poem and art song. Mrs. Merriam will give a prize for a miniature painting.

CROSSWORD PUZZLE

ACROSS

1. Potbelly
7. Vipers
11. Vigor
14. Give confidence to
15. Pronoun [Quaker]
16. Palm leaf [var.]
17. Compositions
18. Prong
19. Label
20. Pitcher and catcher [baseball]
22. Roman patriot
23. Undermine
26. Booth
27. Renowned
28. Conspire
30. Knack
31. Dawn
32. Willow
34. Hymns of praise
36. Death-dealing explosive
38. Argued
42. Coated with black stuff
44. Strainer
45. Overcast
48. Mine
50. Shower
51. Hard and callous
52. Pertaining to nobleman
54. Sneaky
55. Impolite
56. Works of imagination
58. Fish
59. Norse legend
60. Candy
64. Indian weight
65. Mine door
66. Property
67. Title
68. Dole
69. Slept

DOWN

1. Pertinent
2. Ember
3. Avail
4. Insensible
5. Make a squeaking sound
6. Goddess of the hearth
7. Bears witness
8. Evade obligation
9. Small horse
10. Bring legal action
11. Vegetable
12. Beetle
13. Asiatic temple
21. Dormancy
22. Pirate
23. Exact place
24. Too
25. Two alike
27. Deadens
29. God of sea
31. Beverage
33. Prepared
35. Apply habitually
37. Arid
39. Afternoon parties
40. Wicked
41. Contradict
43. Teach
45. Sacramental anointment

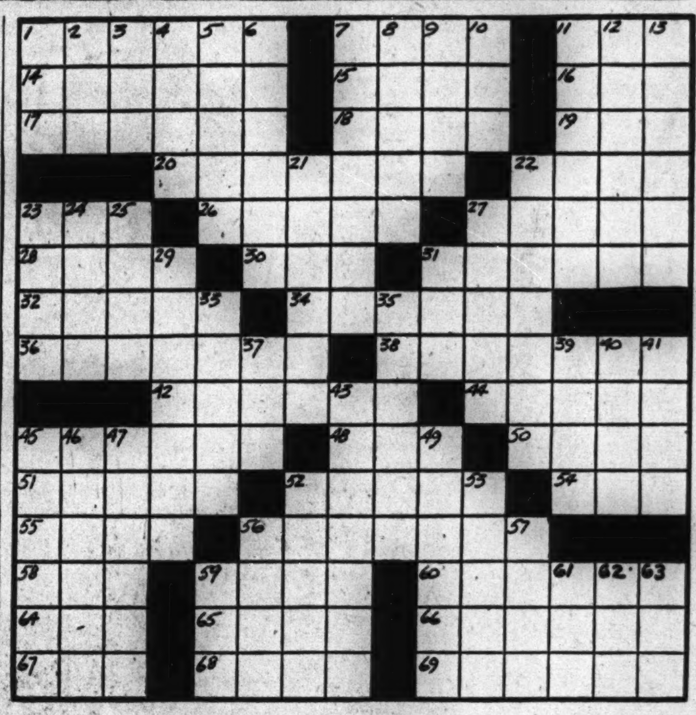

46. Noisier
47. Ministerial ranks
49. One who profits
52. Number
53. Unrestrained
56. Lose color
57. Fruits
59. Masculine nickname
61. Gun [slang]
62. Devoured
63. Spread

(Answer on page 7.)

Chicagoland Engagements

Dorothy Schneider, daughter of Mr. and Mrs. Jack Schneider, 1511 South Kolin avenue, to Ben Aronson, son of Mrs. Rose Aronson, South Lawndale avenue.

Dorothy Lane, daughter of Mr. and Mrs. Max Lane, 1028 Hyde Park boulevard, to Lt. Benjamin B. Laskin, son of Nathan Laskin. The wedding is planned for Oct. 3 in Sea Girt, N. J.

Doris Jean Johnston, daughter of Mr. and Mrs. Richardson Johnston, 8055 South Paulina street, to Lt. Jack Paul Kornfeld, army air forces, son of Mr. and Mrs. Leo P. Kornfeld, 8055 South Paulina street. Lt. Kornfeld was graduated from the University of Chicago.

Lucille Friedman, daughter of Mr. and Mrs. Louis Friedman, 3115 Eastwood avenue, to Curtis Hittleman, son of Mr. and Mrs. Cyrus Hittleman, 3224 Wilson avenue. Mr. Hittleman attended the Northern Illinois College of Optometry. The wedding is planned for December.

Gloria Virginia Miller, daughter of Mr. and Mrs. Raymond A. Miller, 1421 East 68th street, to Sgt. Milton Knox Fleming II., son of Mrs. Edwin Seaberg, Milton, Mass.

Gertrude L. Hanson, daughter of Mr. and Mrs. Simon Hanson, 7712 South Eberhart avenue, to Harry Freeberg, son of Mr. and Mrs. Carl Freeberg, Princeton, Ill.

Missouri Spa Visitors Win Beef Dividend

EXCELSIOR SPRINGS, MO.

Chicago residents have acquired a "steak" in Excelsior Springs, but it cost them more than $5,000 in war bonds as they took part in a spirited auction opening the September war loan campaign here.

When the succulent Kansas City steak was sold in terms of war bonds and stamps, the bidding assumed a lively pace, with Charles Levy, famed art auctioneer, knocking down the luscious morsel to Mr. and Mrs. Frank Graham for $1,700 in war bonds. The Grahams also bid up a bedspread to $550 in war bonds and stamps before acquiring it.

The Chicago influence was emphatic at the auction, and Howard Smith, young son of Mr. and Mrs. J. L. Smith, all but stole the show by punctuating his bids with whispered consultations with his parents. He succeeded in getting the nod for the purchase of an antique porcelain eagle highly prized by Mrs. Mary Huegel, antique collector here.

Mr. Levy, who auctioned 4d million dollars worth of material for the government following the close of World War I., kept the bidding at a spirited clip, but when the steak appeared, all wrapped up with good things to eat and reposing on a silver platter, he all but forget that he was the auctioneer.

Della Arling Bride of Hyman Epstein

The recent marriage of Miss Della Arling to Hyman Epstein, son of Mr. and Mrs. Morris Epstein of 4954 North Harding avenue, has been announced by the bride's mother, Mrs. Leona Blakeney of Sheridan road. Mr. Epstein is 3d class petty officer with the navy, now stationed in San Diego, Cal.

1. *Trigere's fitted coat* with tasseled epaulets and braid buttons. 129.95. In misses' sizes. North Room Coats, Fourth Floor

2. *Nettie Rosenstein's* braid-enriched Toreador Suit. 225.00. Frill-front blouse, 39.95. In misses' sizes. North Room Dresses, Fourth Floor

3. *Adele Simpson's* fawn and black composé suit outlined in braid. 69.95. In misses' sizes. North Room Dresses, Fourth Floor

4. *Braid scrolled* dressmaker suit with dull gilt buttons. A Kraus Original. 98.50. In misses' sizes. North Room Suits, Fourth Floor

5. *Green and black* composé suit embellished with braid. Adele Simpson design. 69.95. North Room Dresses, Fourth Floor

BRAID DÉCOR..

Shining and black. Prolific contrast to the extreme simplicity of autumn's silhouette. Fashion loves braid as the Latins do—uses it with that same fling of dramatic bravado. Rosenstein swirls it across the terse front of her toreador suit. Trigere loops it in epaulets on her coat. Other famous designers lavish it on costume suits and dresses, on hats and bags. Making braid the vital spark of surprise in this season when dressing is understated and practical.

CARSON PIRIE SCOTT & Co..

Store Hours Monday • 12 Noon to 9 P. M.